

ELMAVAN 3D WAVEFORMS (Measured data sampled at 50 kHz) 50999 packets of 144 samples from 2017-08-01T20:31:13.687.000.

Processed Tue Aug 1 22:38:36 2017 by ELM ver.2012-10-06 from 001__elm20170801_203112__dat00.bin

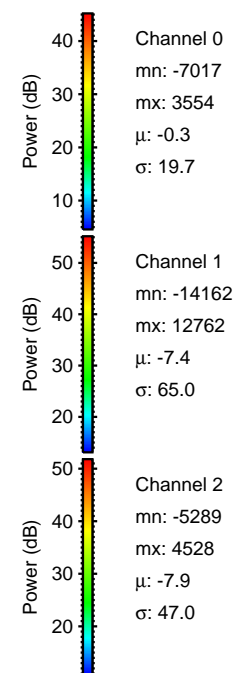

Processed Tue Aug 1 22:38:42 2017 by ELM ver.2012-10-06 from 001__elm20170801_203112__dat00.bin

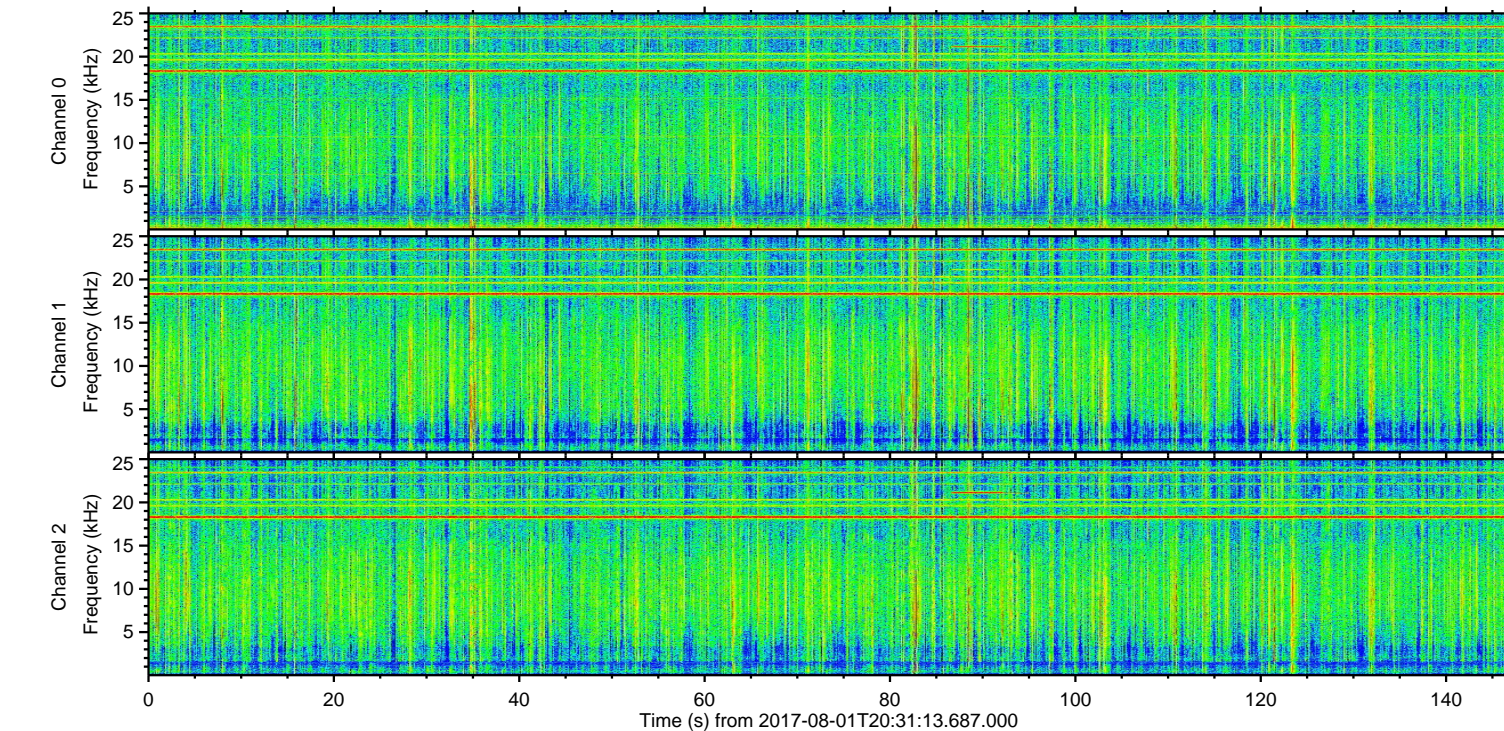
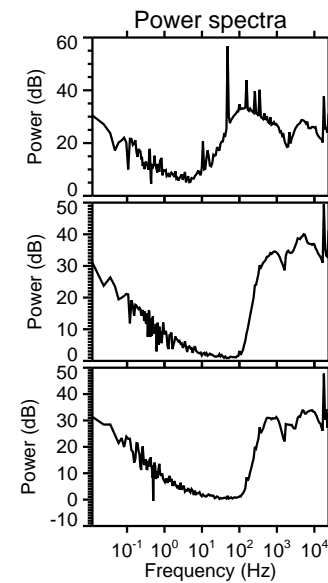
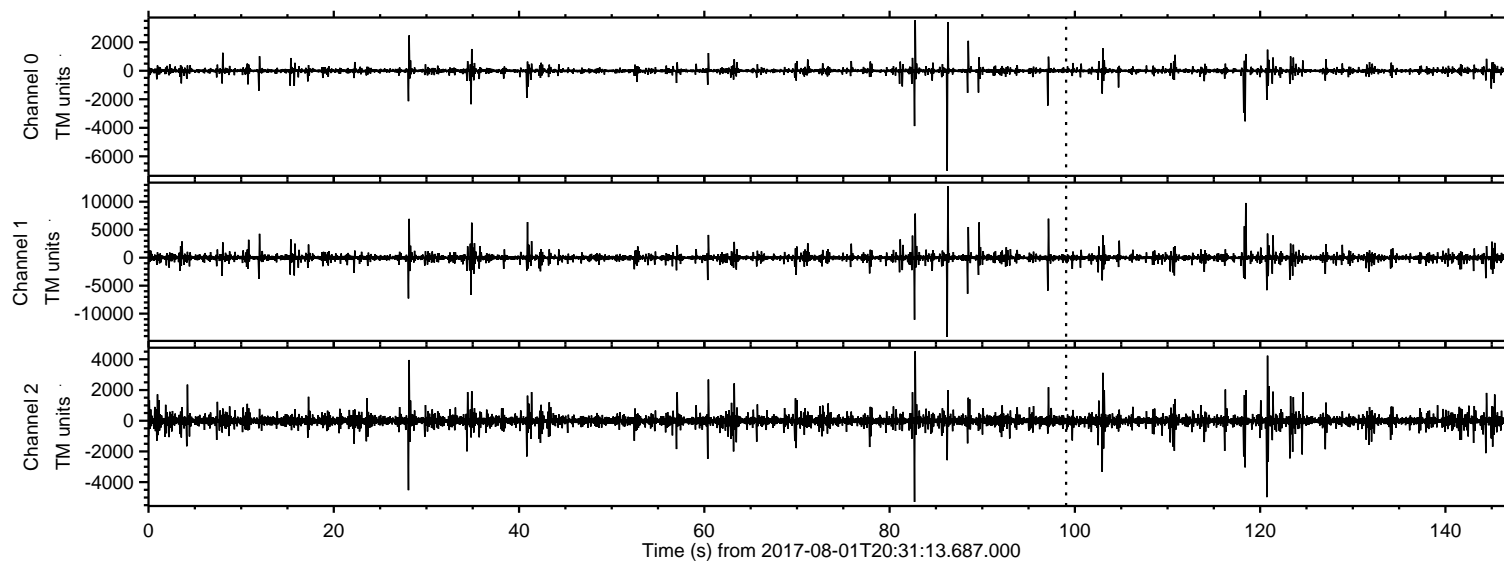
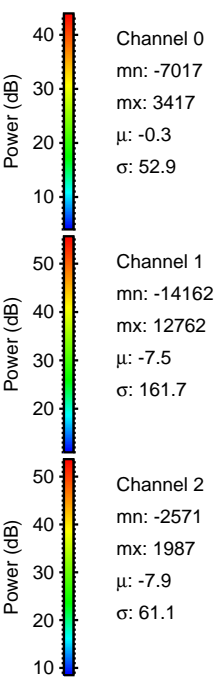
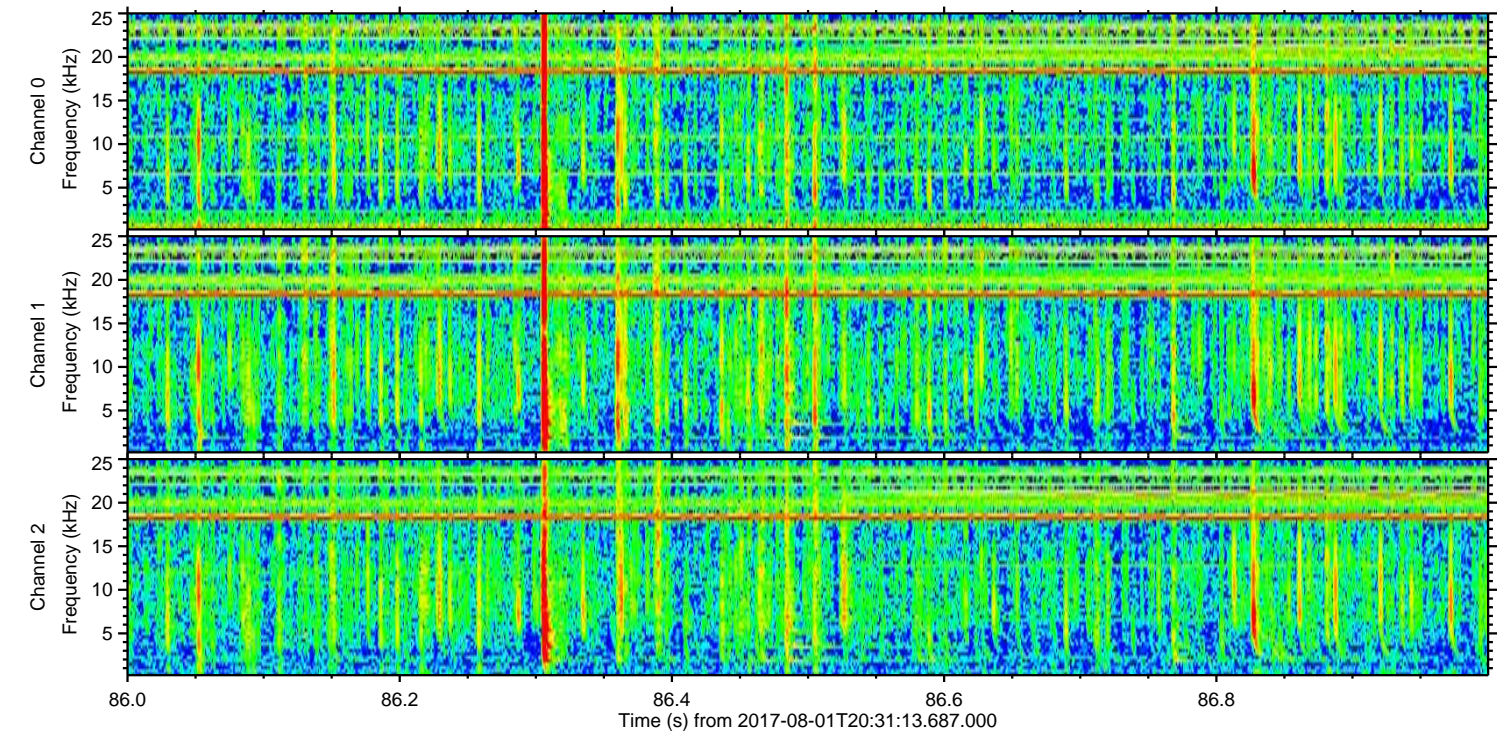
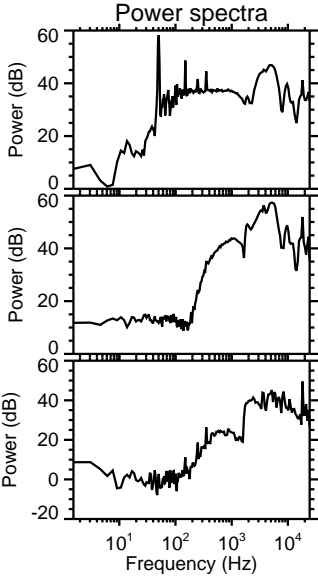
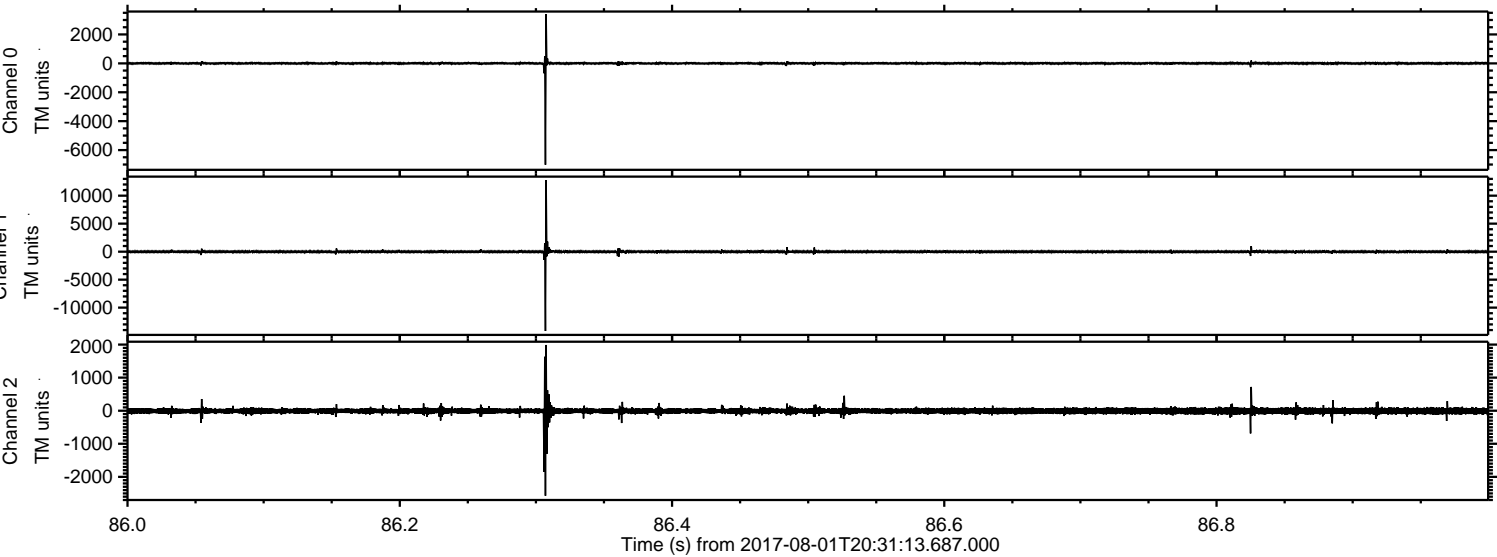

Processed Tue Aug 1 22:38:43 2017 by ELM ver.2012-10-06 from 001__elm20170801_203112__dat00.bin

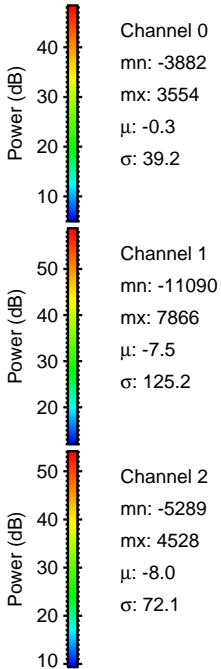
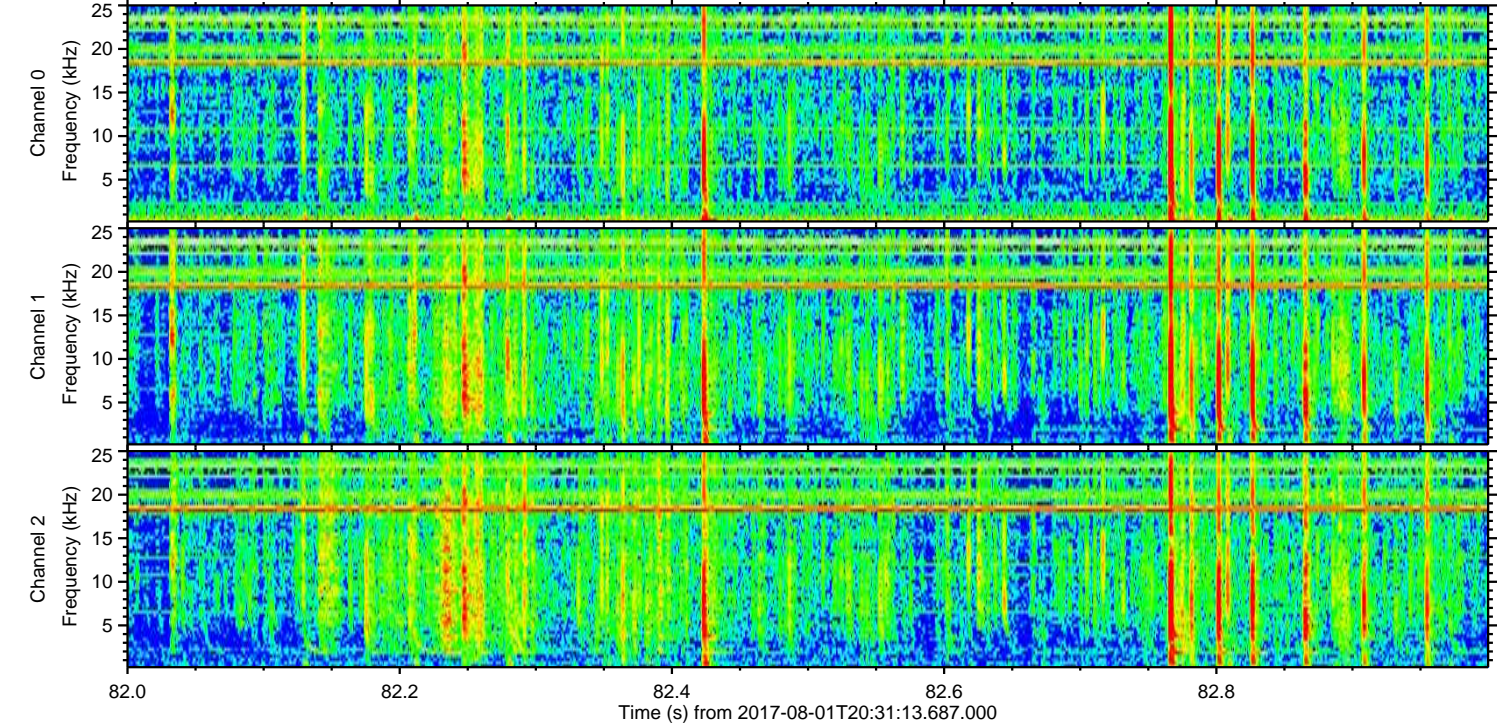
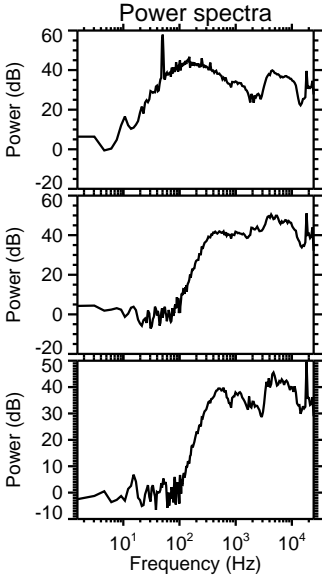
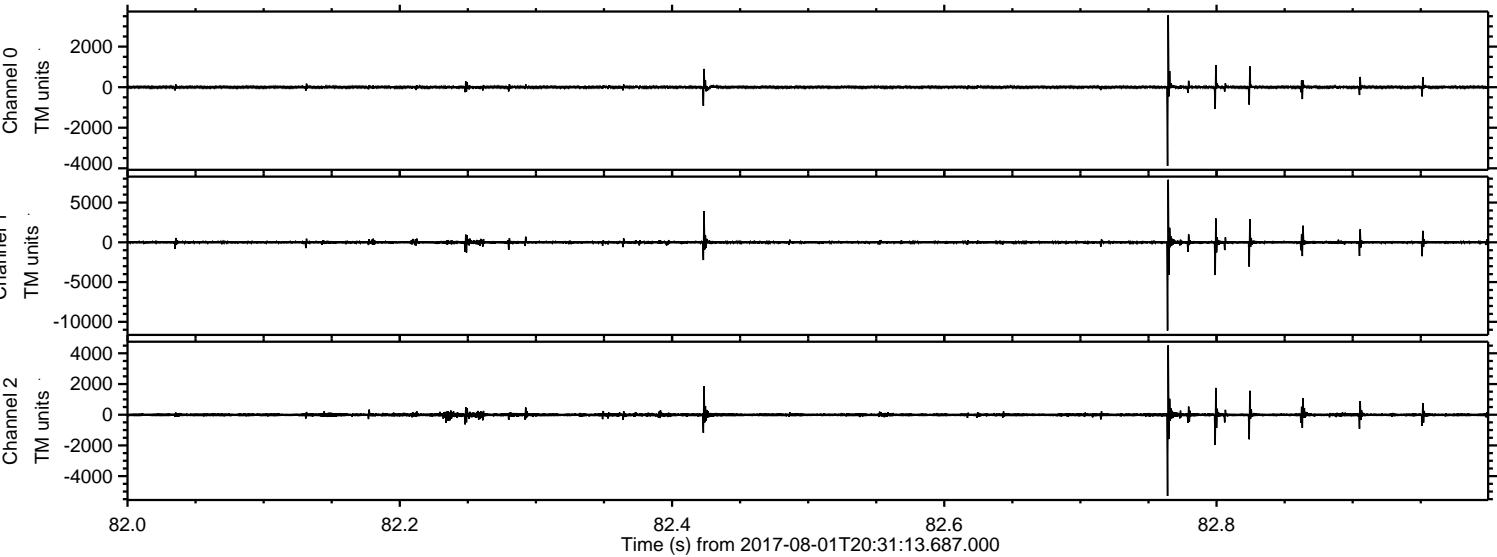

ELMAVAN 3D WAVEFORMS (Measured data sampled at 50 kHz) 50999 packets of 144 samples from 2017-08-01T20:31:13.687.000. Part 119/147

Processed Tue Aug 1 12:38:43 2017 by ELM ver.2012-10-06 from 001__elm20170801_203112__dat00.bin

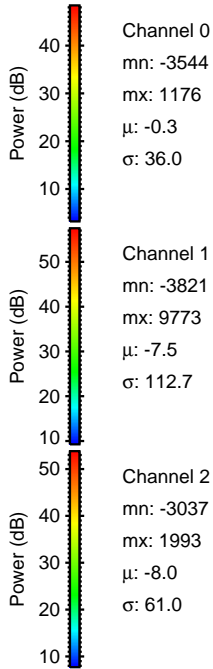
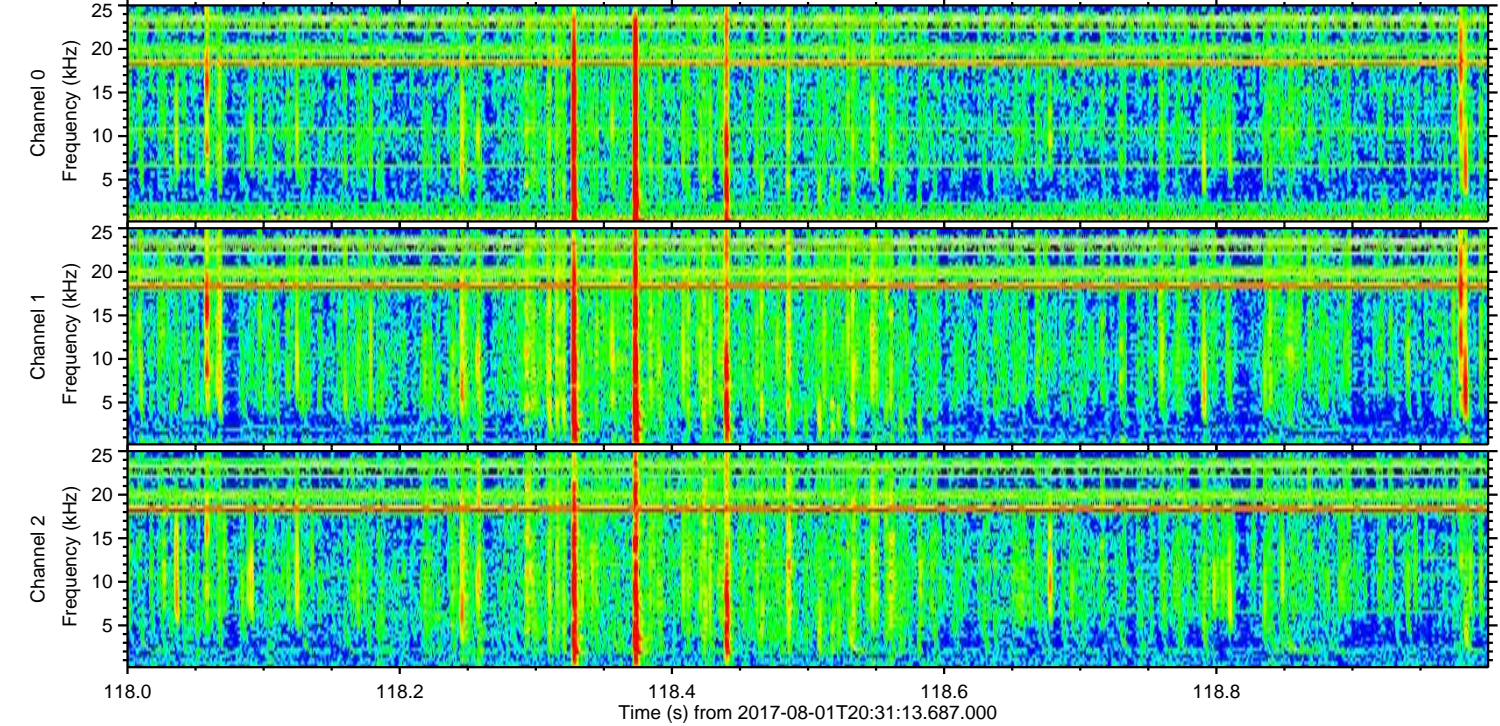
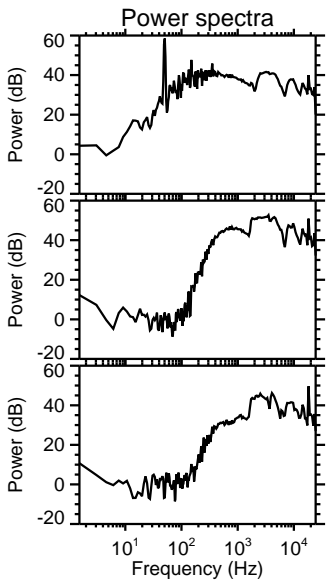
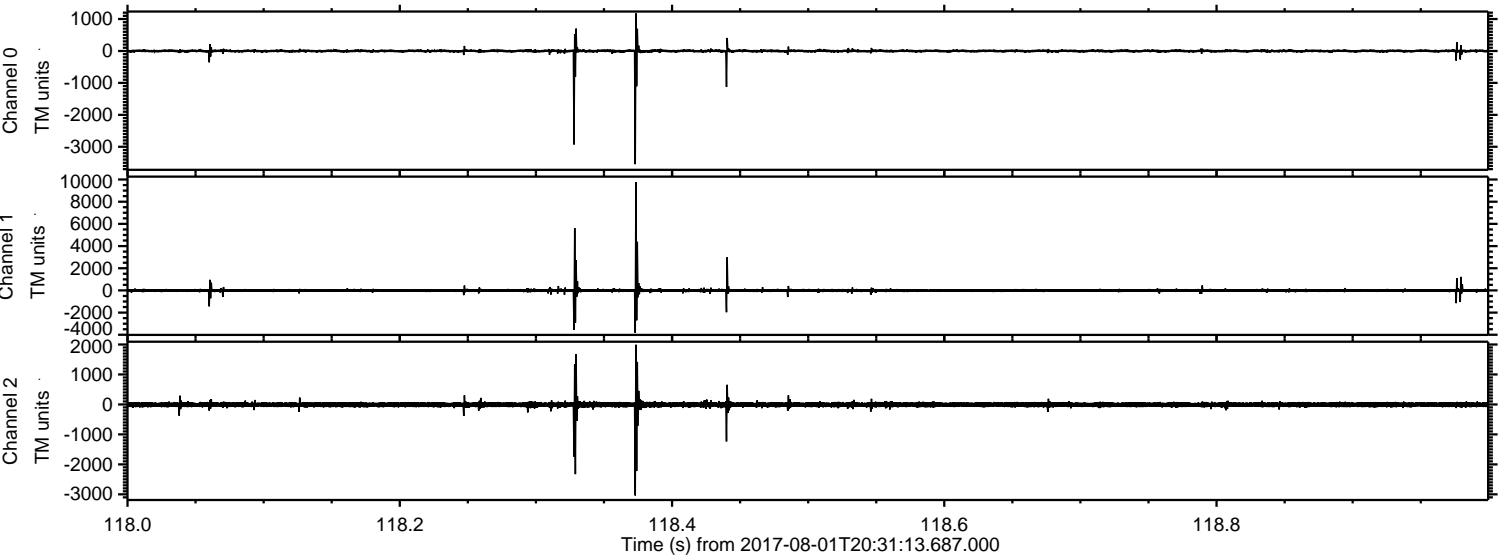

Processed Tue Aug 1 22:38:44 2017 by ELM ver.2012-10-06 from 001__elm20170801_203112__dat00.bin

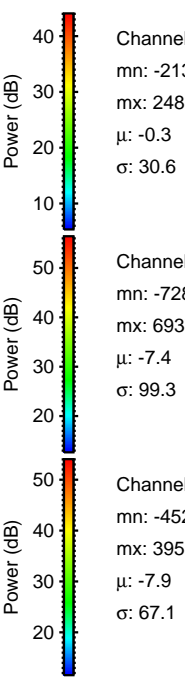
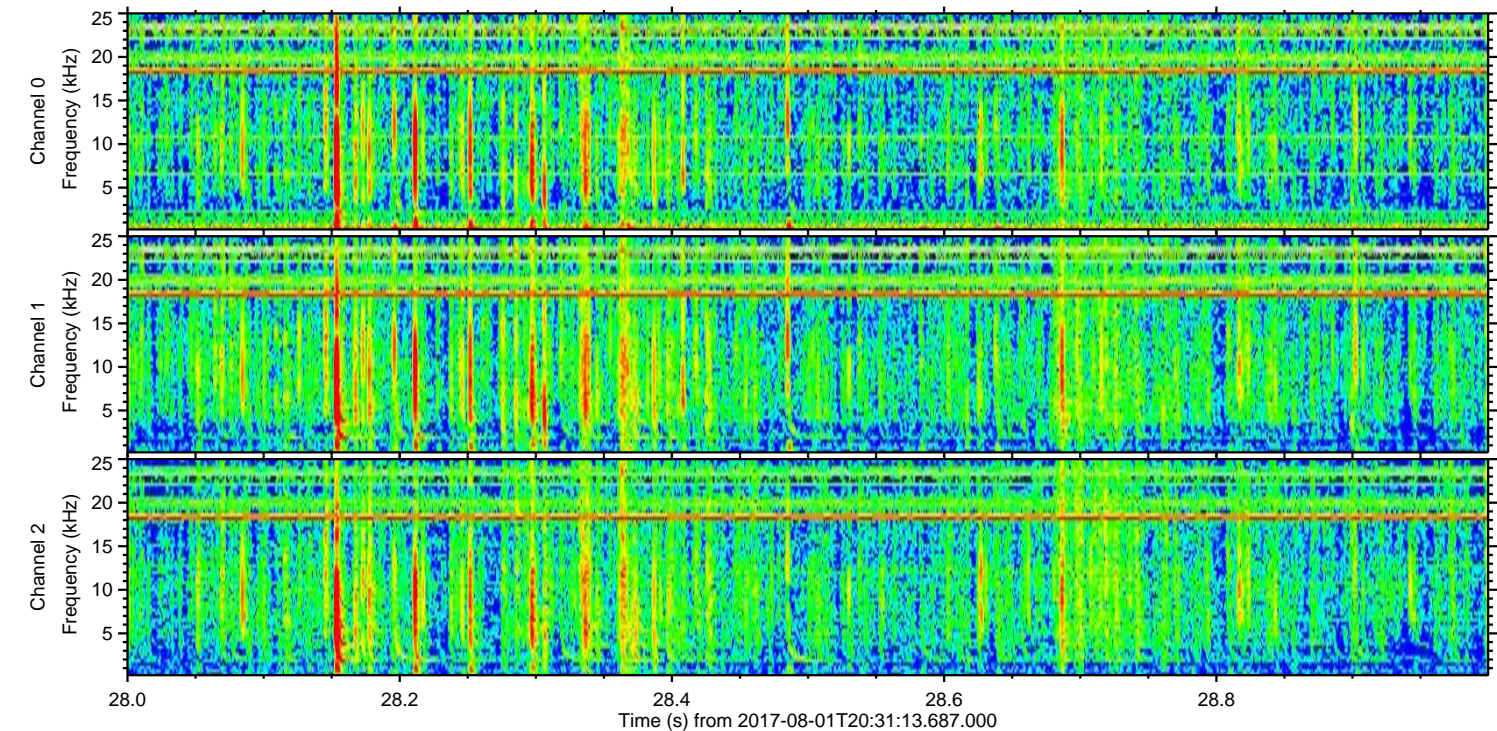
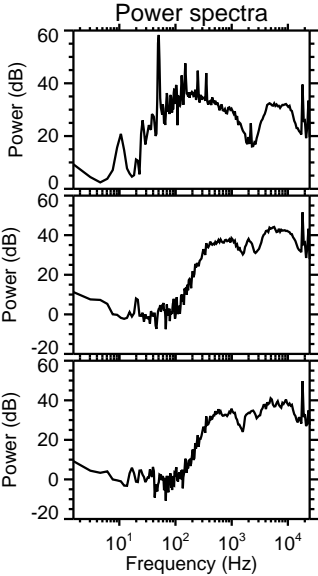
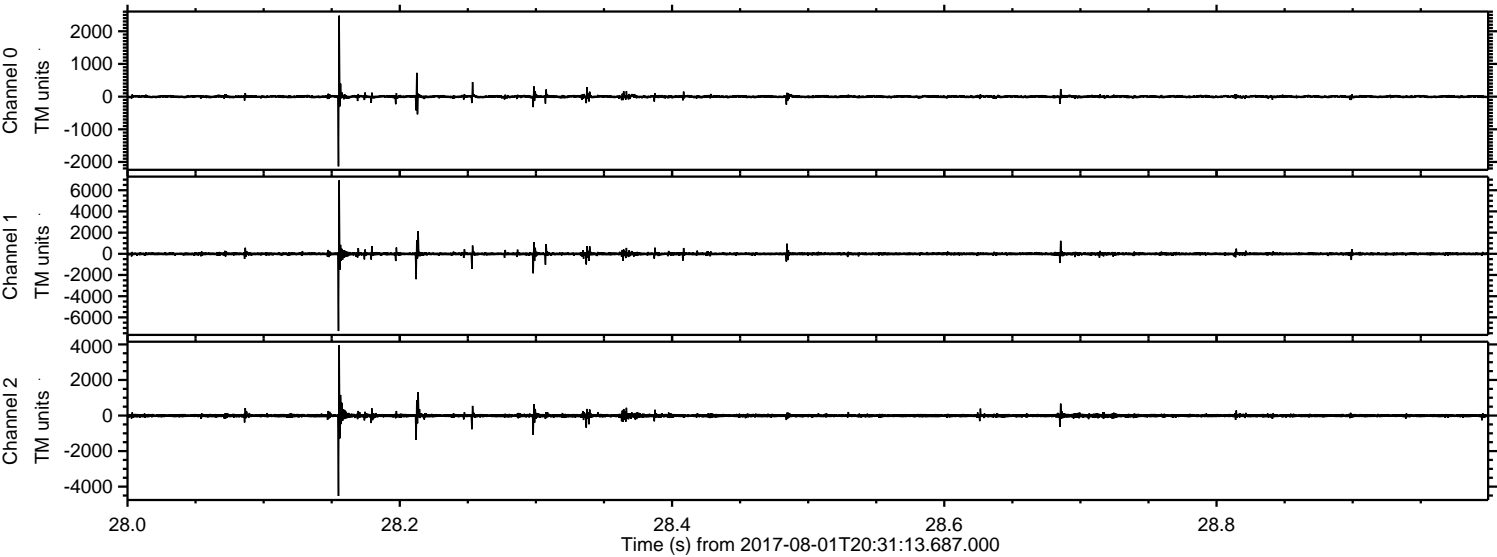

Processed Tue Aug 1 12:38:45 2017 by ELM ver.2012-10-06 from 001__elm20170801_203112__dat00.bin

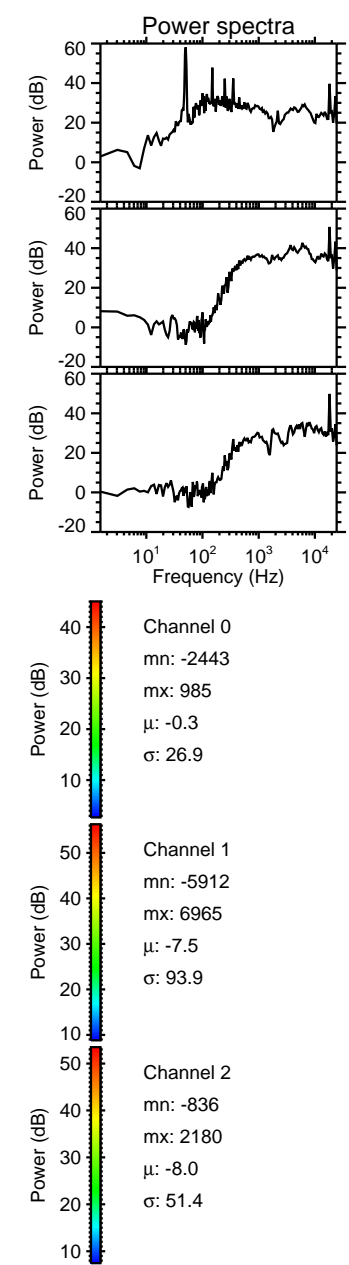
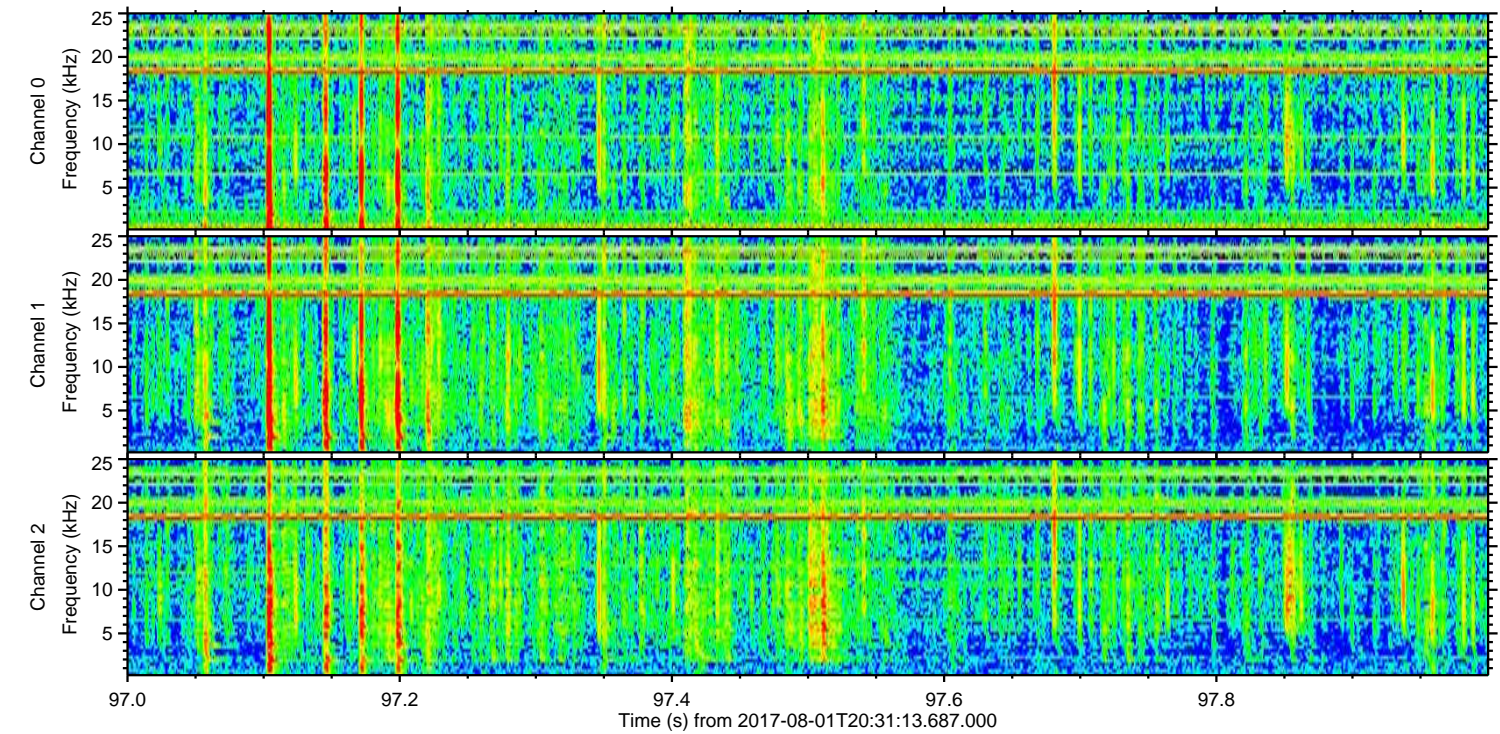
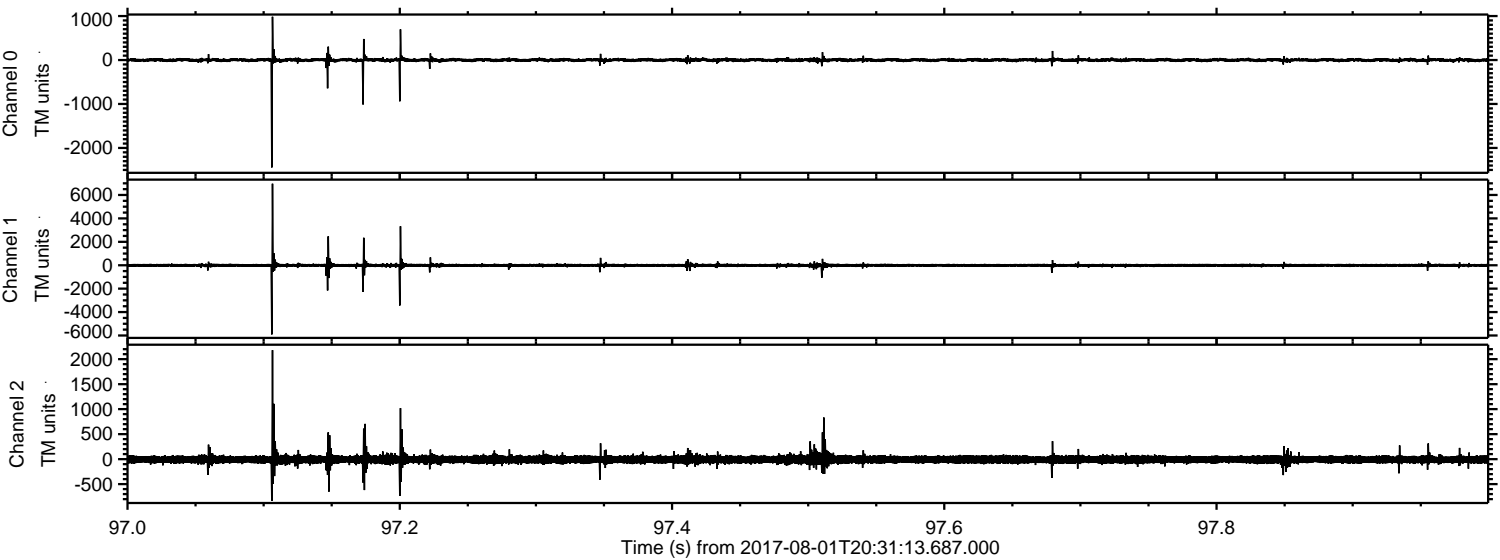

ELMAVAN 3D WAVEFORMS (Measured data sampled at 50 kHz) 50999 packets of 144 samples from 2017-08-01T20:31:13.687.000. Part 35/147

Processed Tue Aug 1 22:38:45 2017 by ELM ver.2012-10-06 from 001__elm20170801_203112__dat00.bin

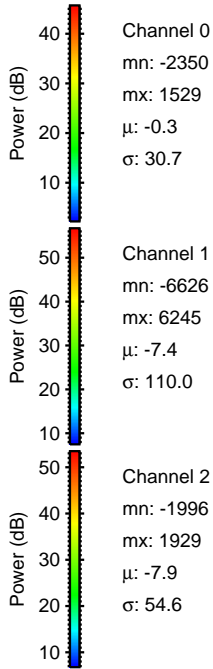
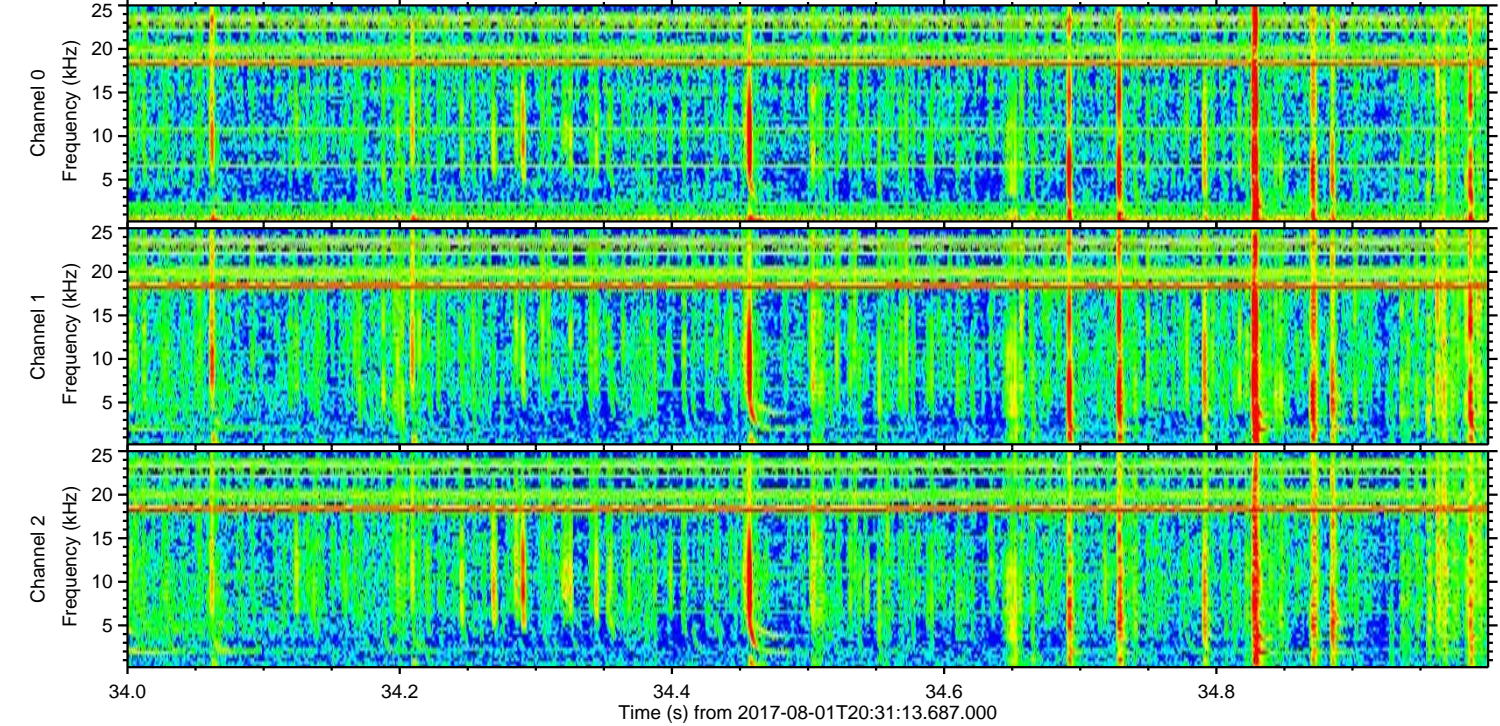
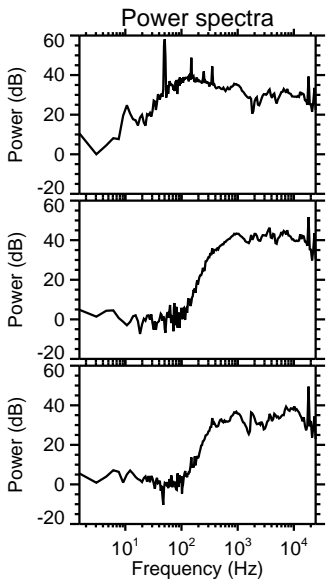
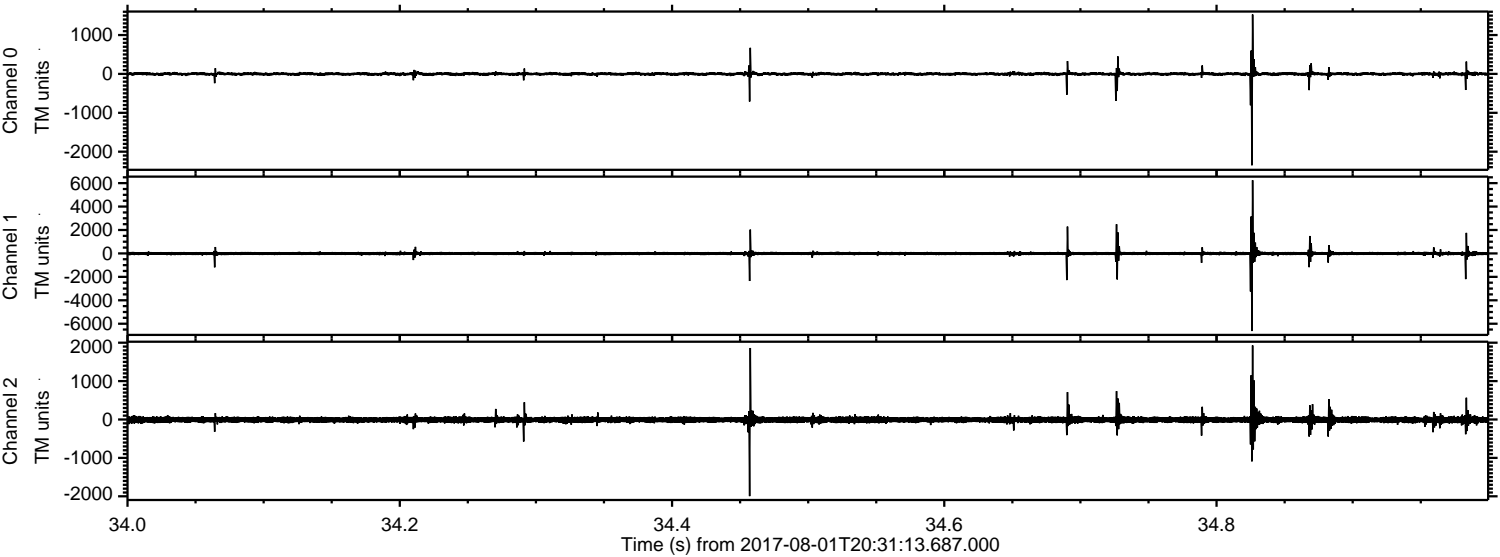

Processed Tue Aug 1 22:38:46 2017 by ELM ver.2012-10-06 from 001__elm20170801_203112__dat00.bin

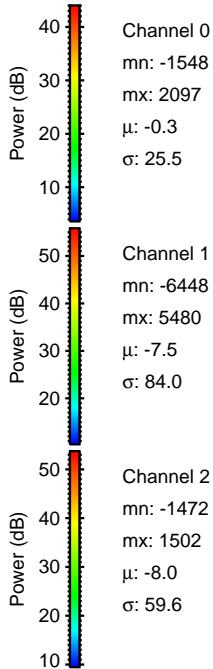
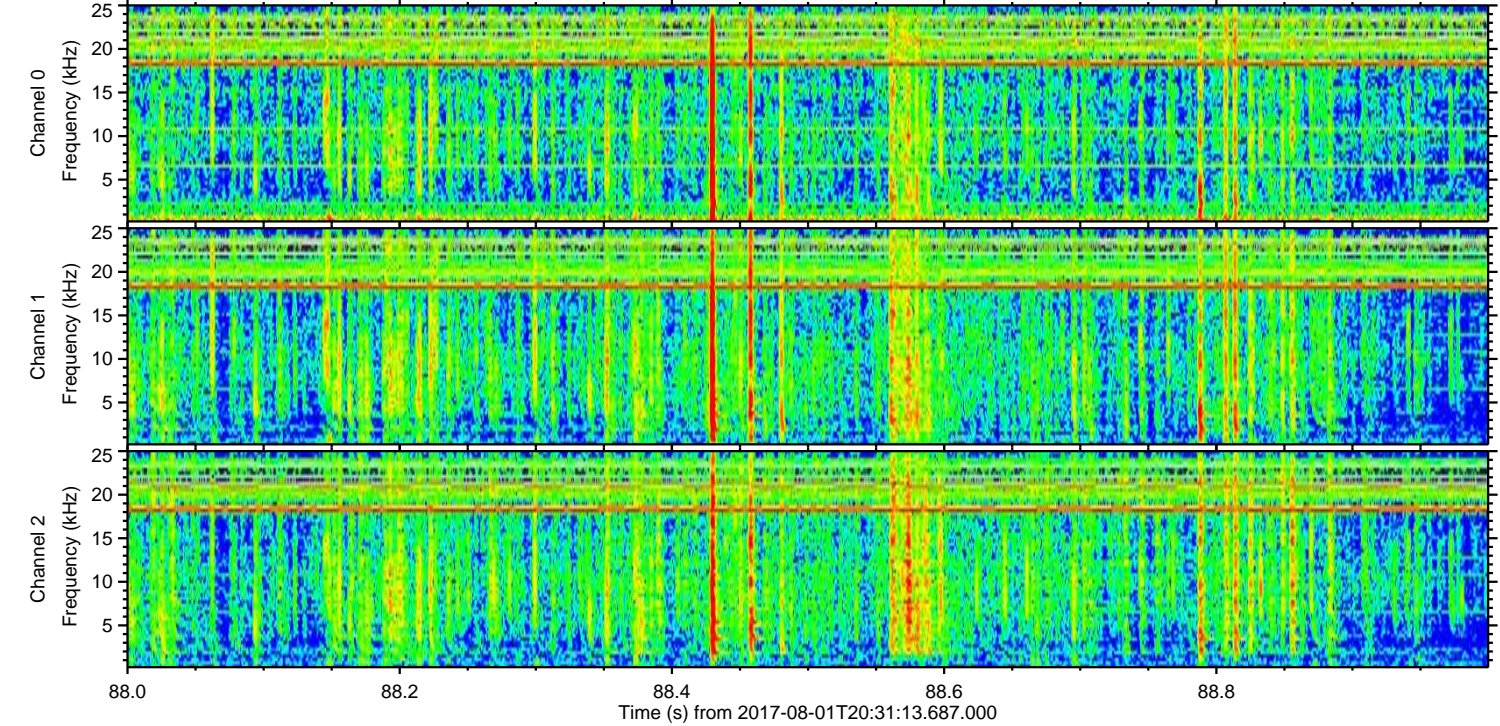
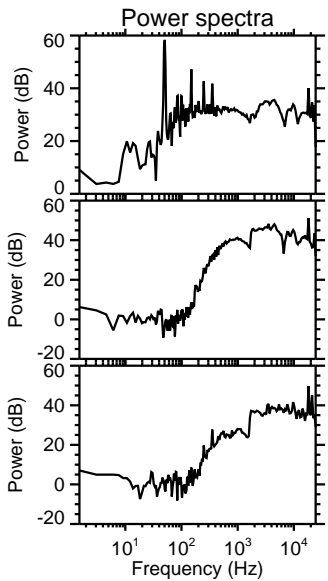
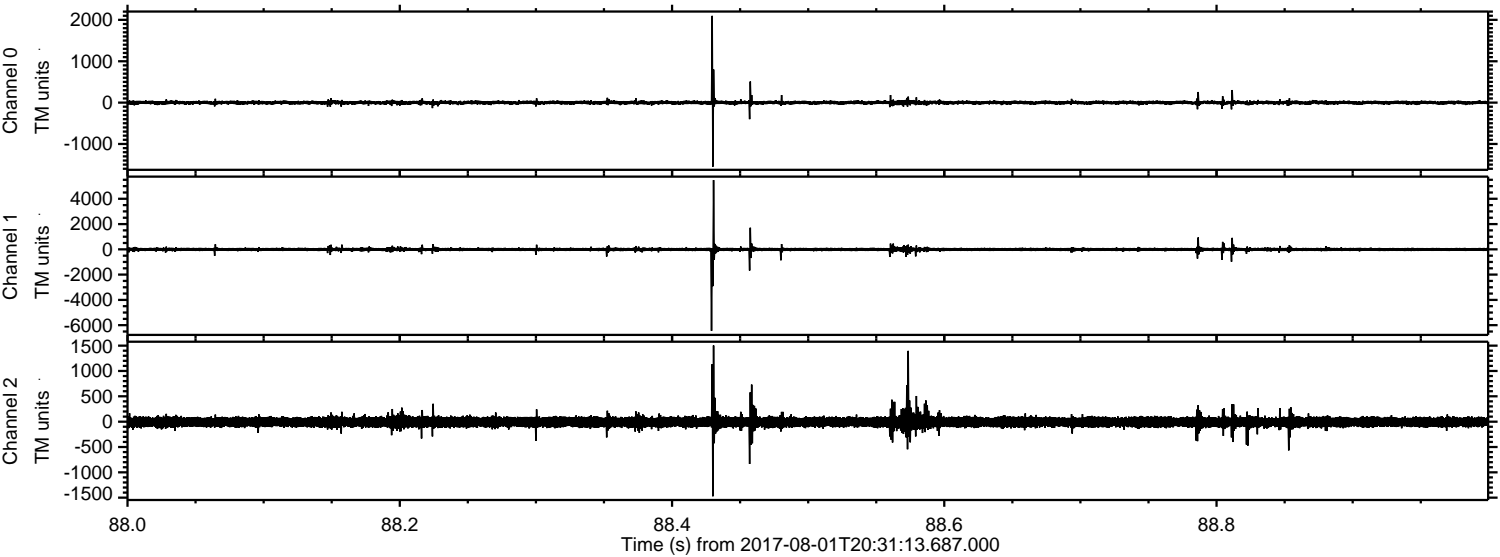

Processed Tue Aug 1 22:38:47 2017 by ELM ver.2012-10-06 from 001__elm20170801_203112__dat00.bin

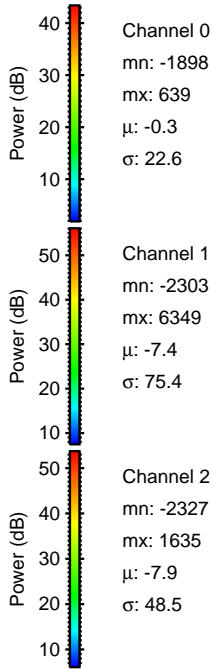
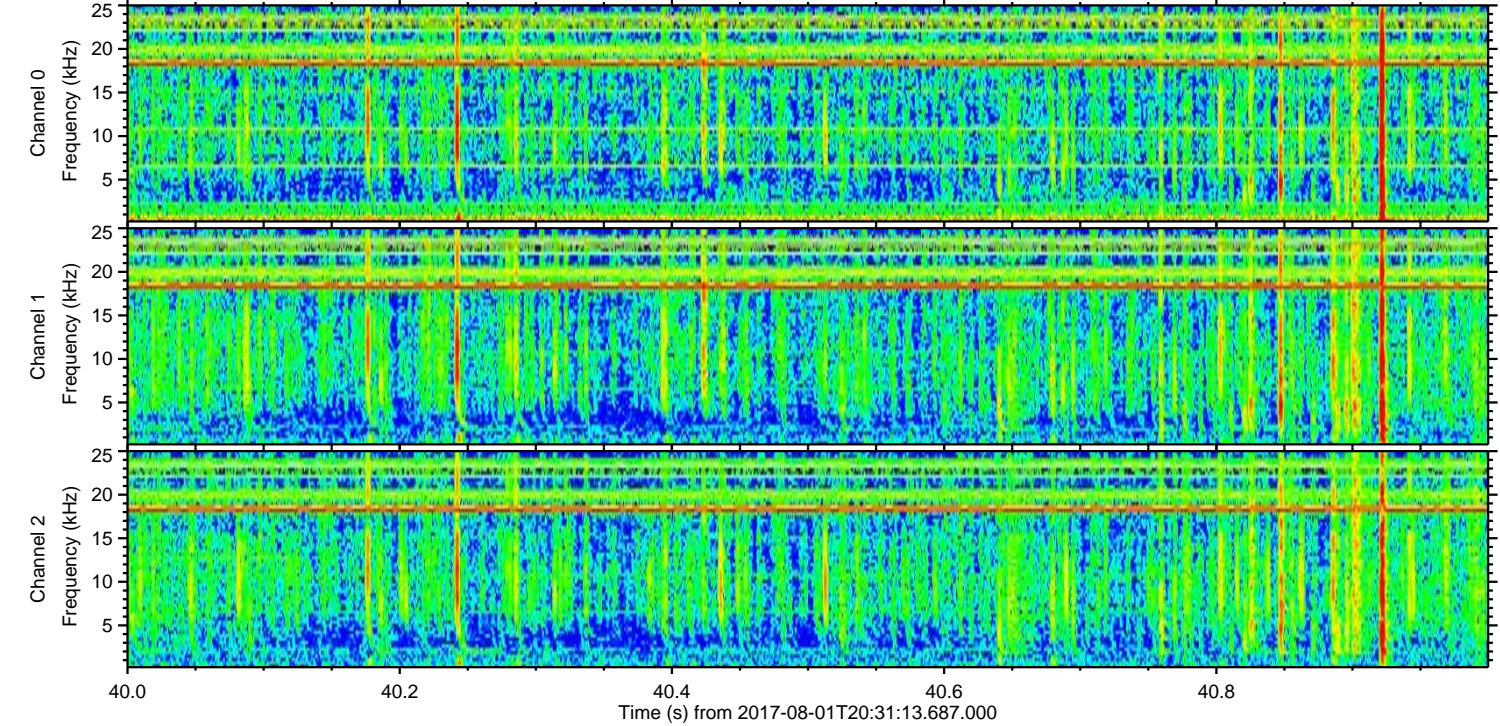
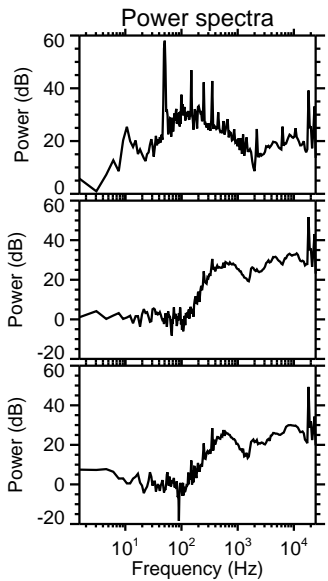
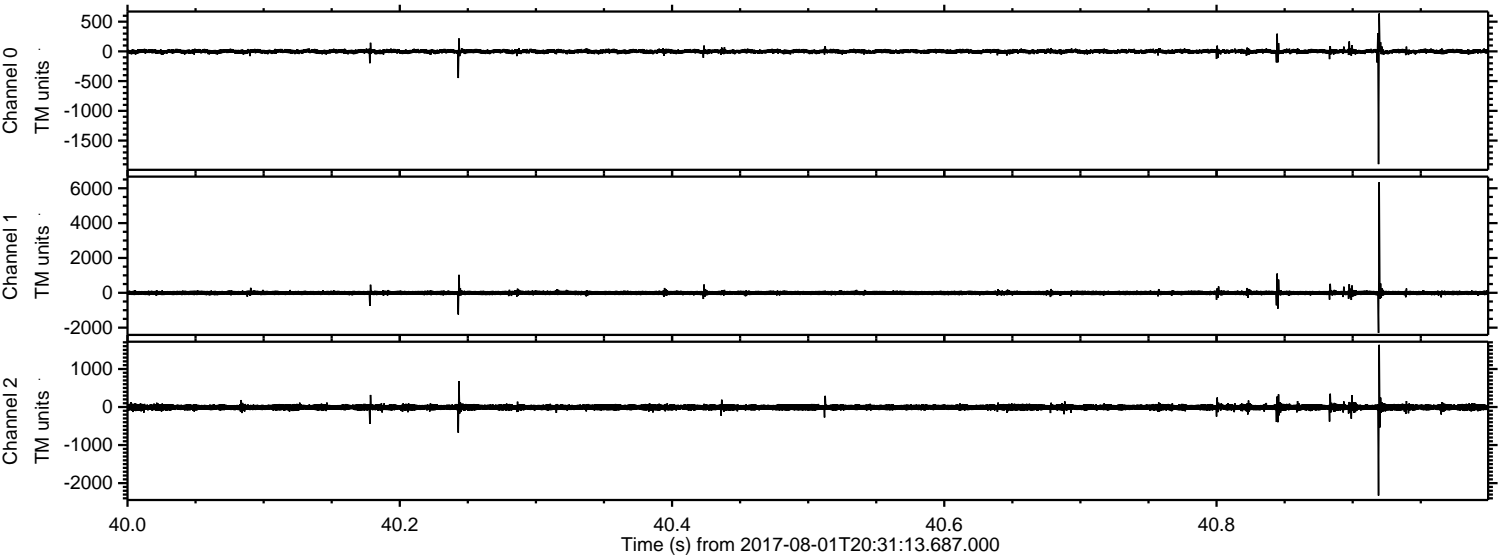

Processed Tue Aug 1 12:38:47 2017 by ELM ver.2012-10-06 from 001__elm20170801_203112__dat00.bin

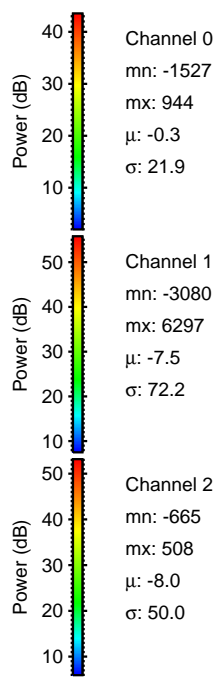
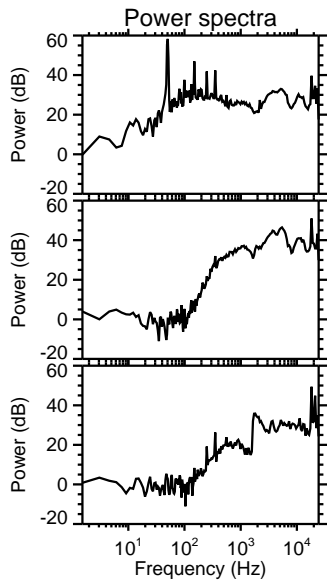
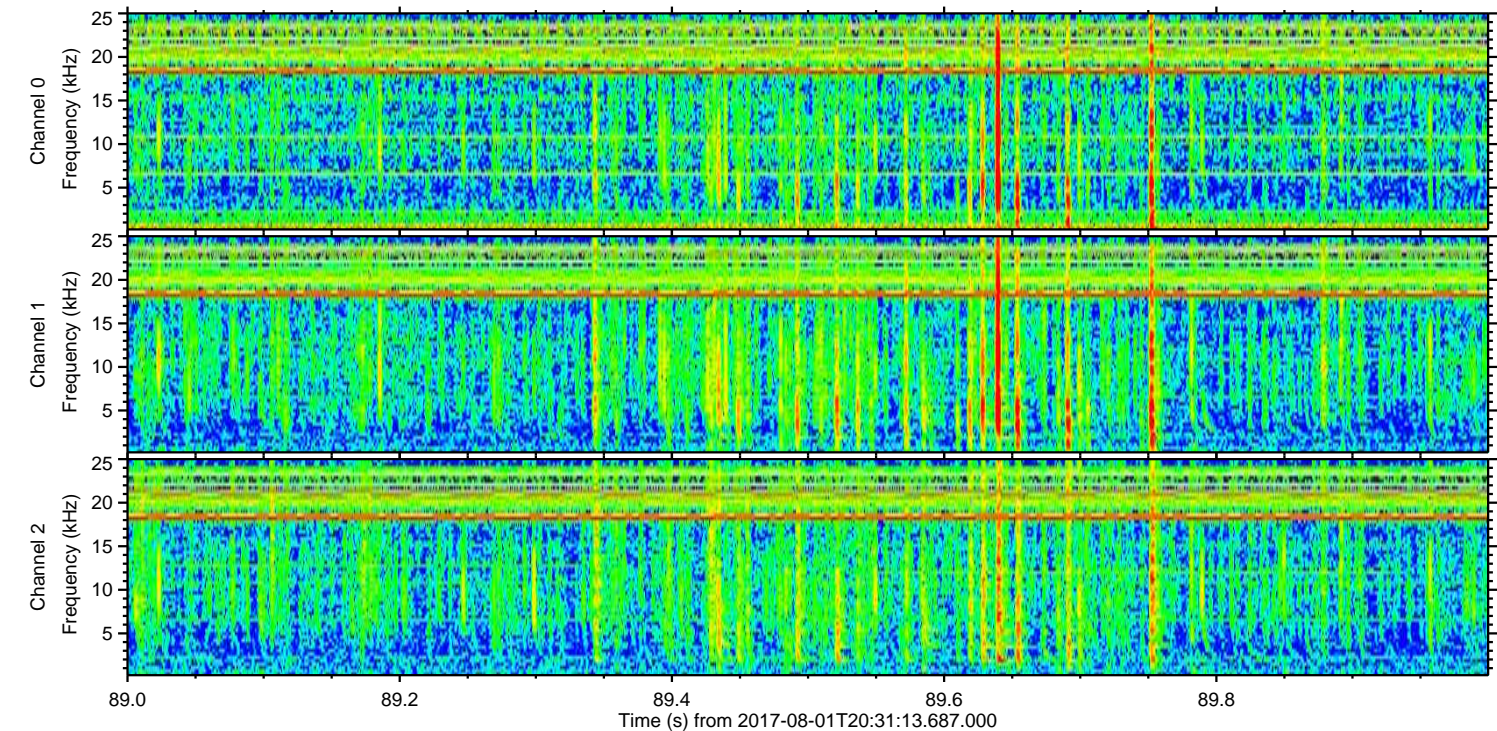
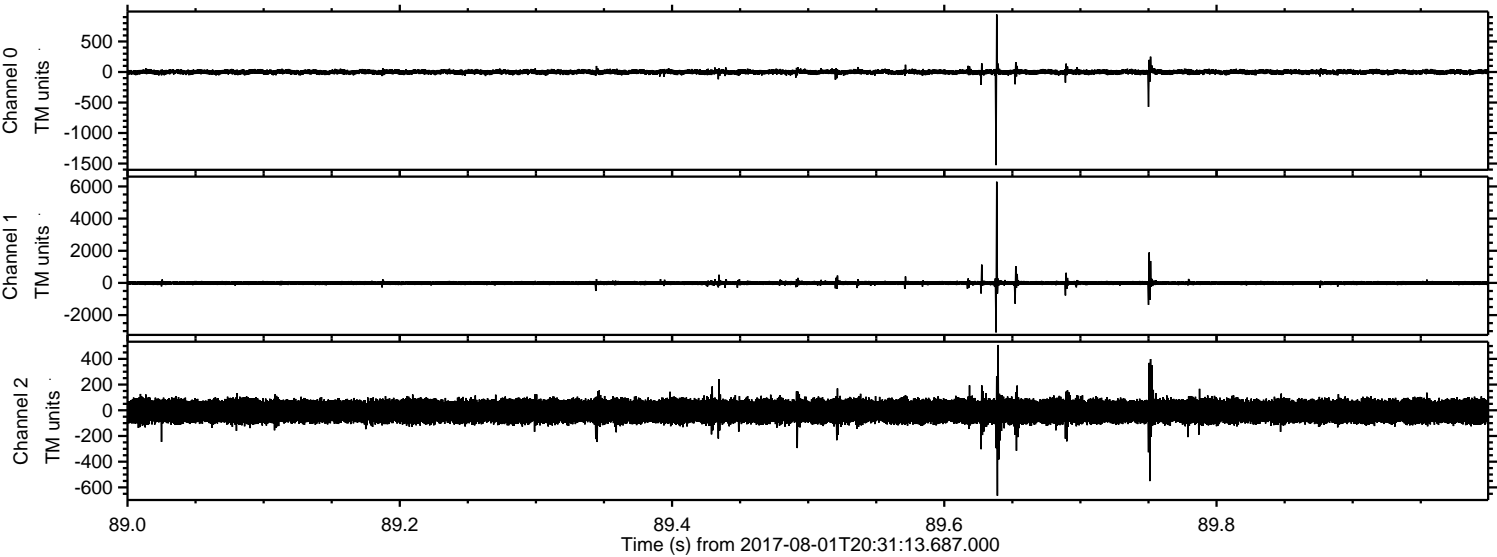

Power spectra

Channel 0

mn: -1527
mx: 944
 μ : -0.3
 σ : 21.9

Channel 1

mn: -3080
mx: 6297
 μ : -7.5
 σ : 72.2

Channel 2

mn: -665
mx: 508
 μ : -8.0
 σ : 50.0

Processed Tue Aug 1 22:38:48 2017 by ELM ver.2012-10-06 from 001__elm20170801_203112__dat00.bin

