

ELMAVAN 3D WAVEFORMS (Measured data sampled at 50 kHz) 51000 packets of 144 samples from 2017-08-01T19:01:09.965.000.

Processed Tue Aug 1 21:09:03 2017 by ELM ver.2012-10-06 from 001__elm20170801_190108__dat00.bin

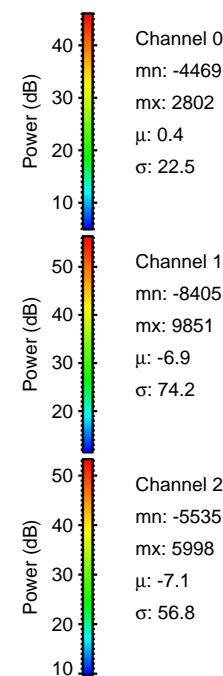
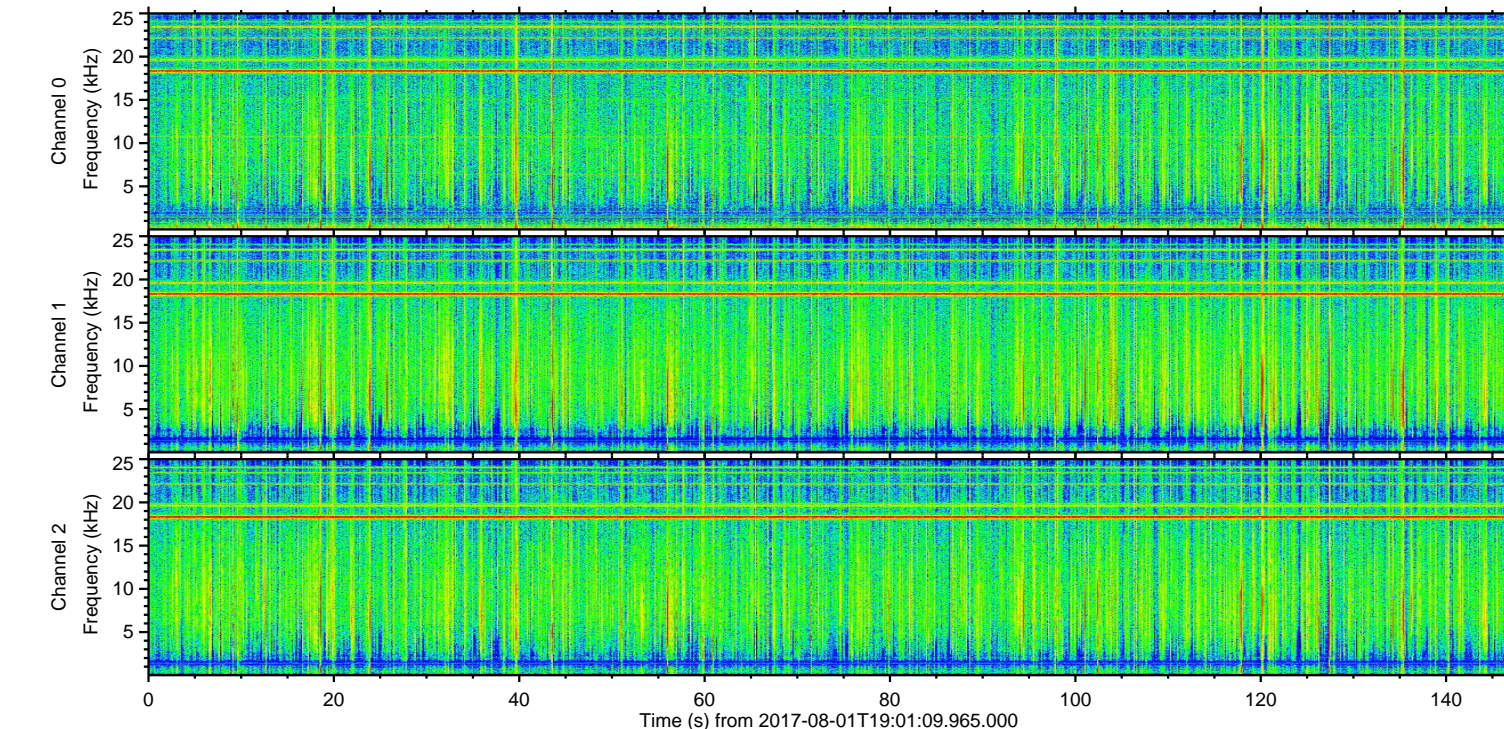
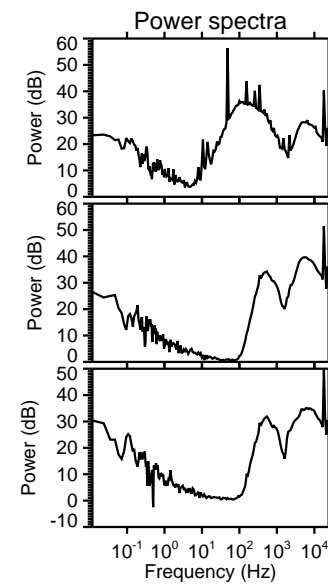
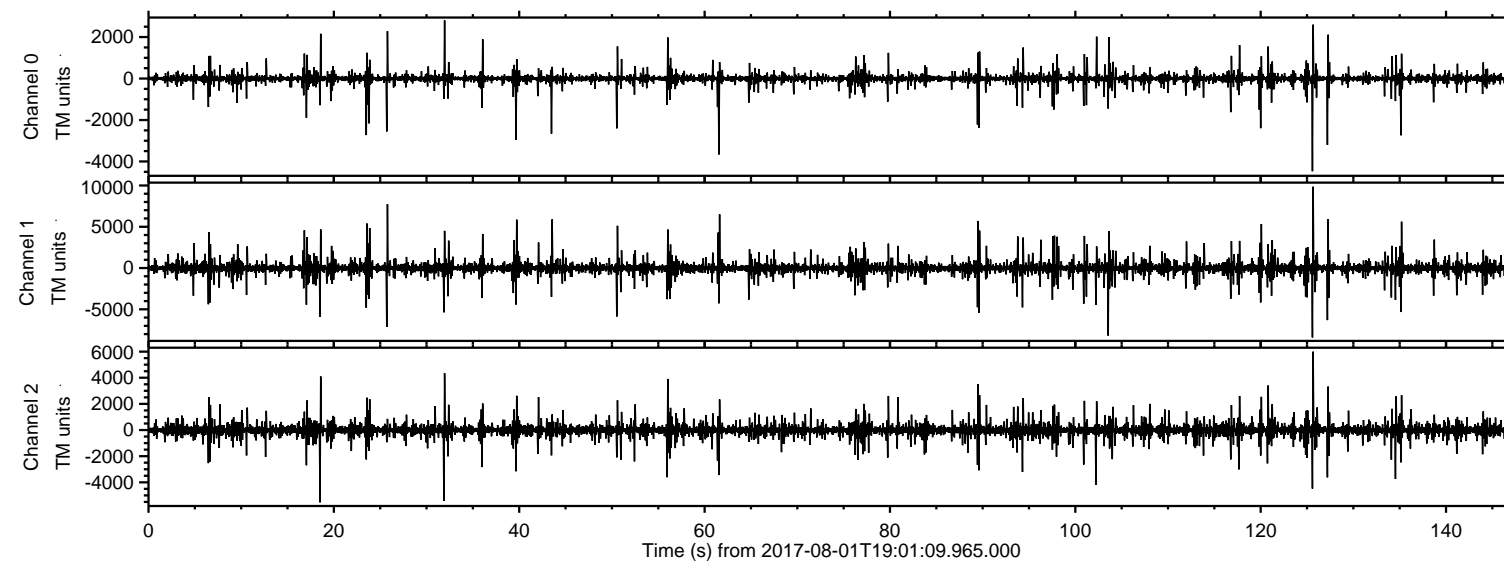

ELMAVAN 3D WAVEFORMS (Measured data sampled at 50 kHz) 51000 packets of 144 samples from 2017-08-01T19:01:09.965.000. Part 126/147

Processed Tue Aug 1 21:09:09 2017 by ELM ver.2012-10-06 from 001__elm20170801_190108__dat00.bin

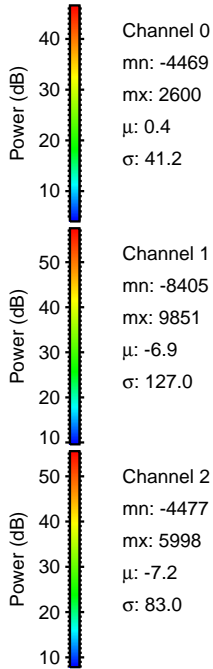
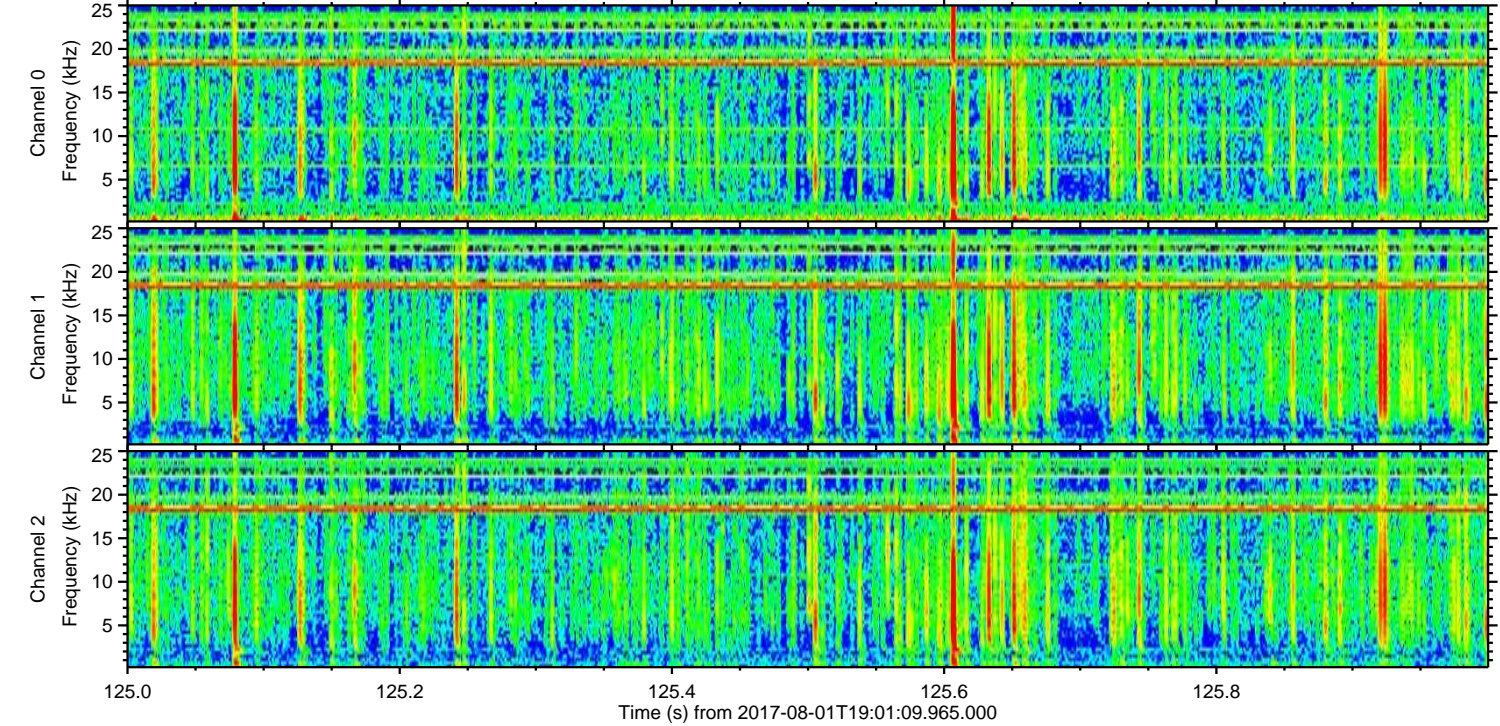
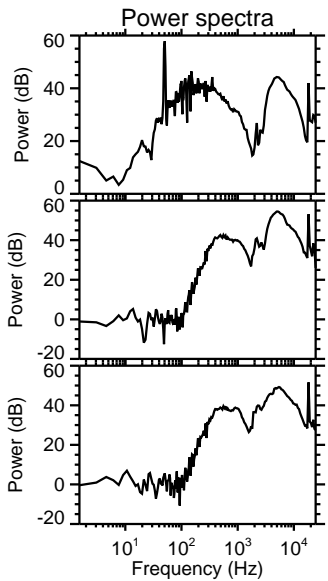
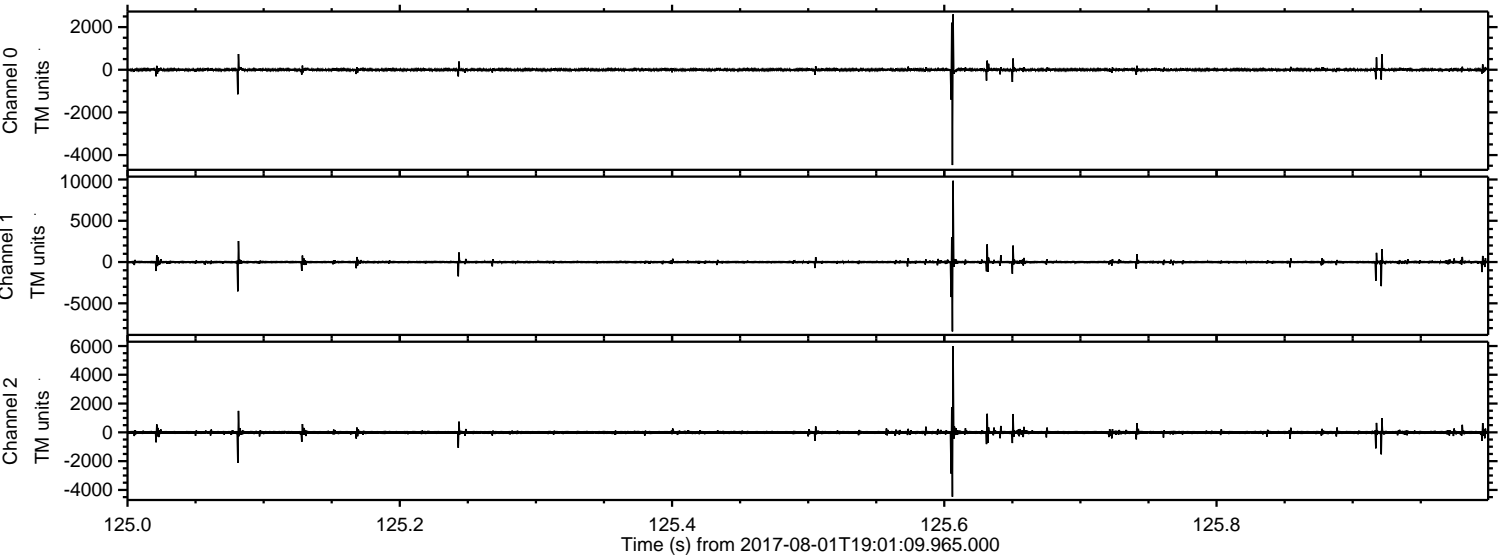

ELMAVAN 3D WAVEFORMS (Measured data sampled at 50 kHz) 51000 packets of 144 samples from 2017-08-01T19:01:09.965.000. Part 104/147

Processed Tue Aug 1 21:09:09 2017 by ELM ver.2012-10-06 from 001__elm20170801_190108__dat00.bin

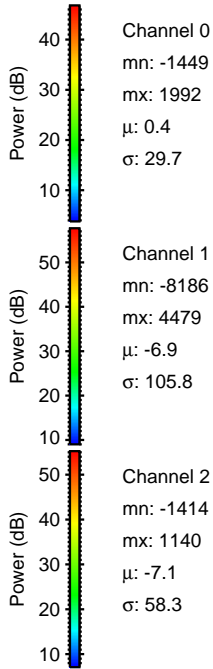
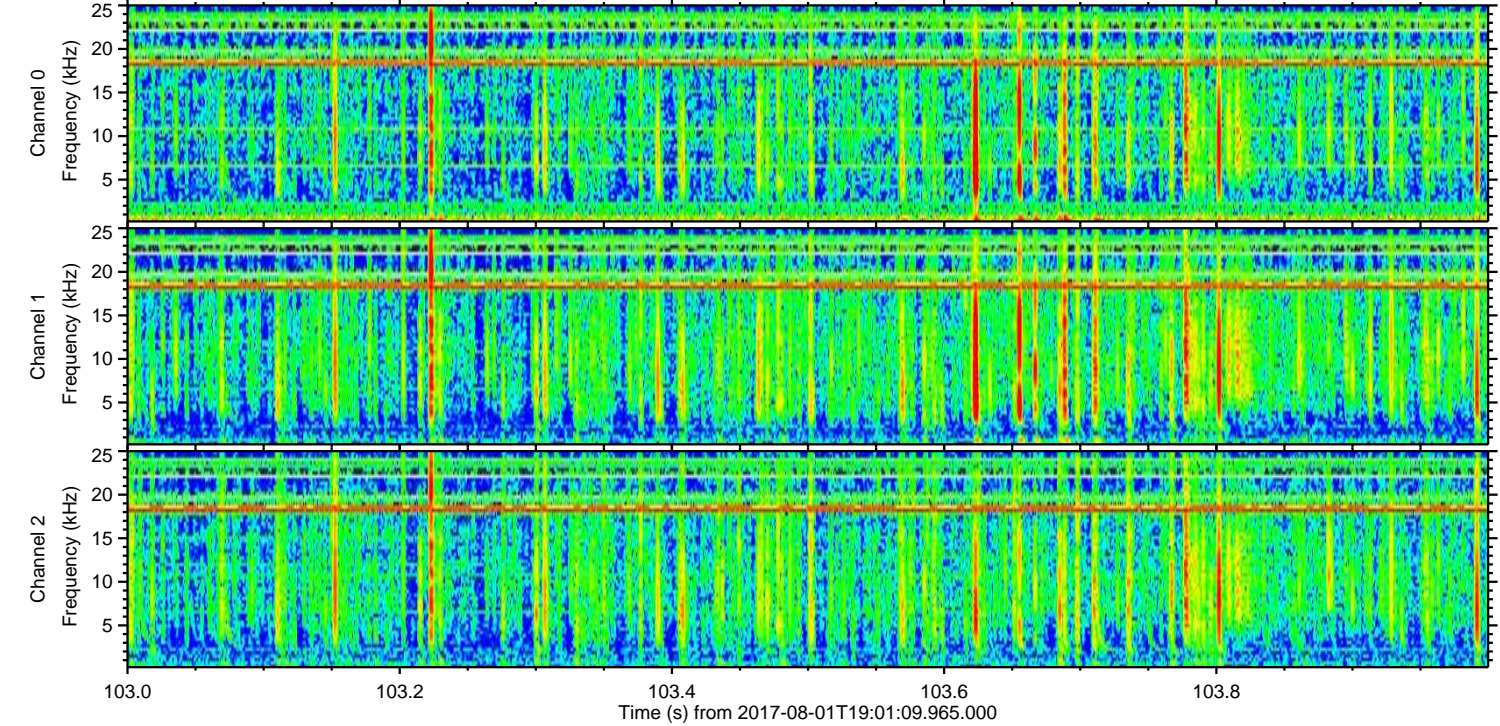
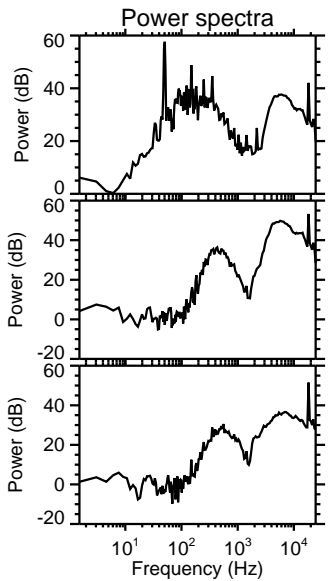
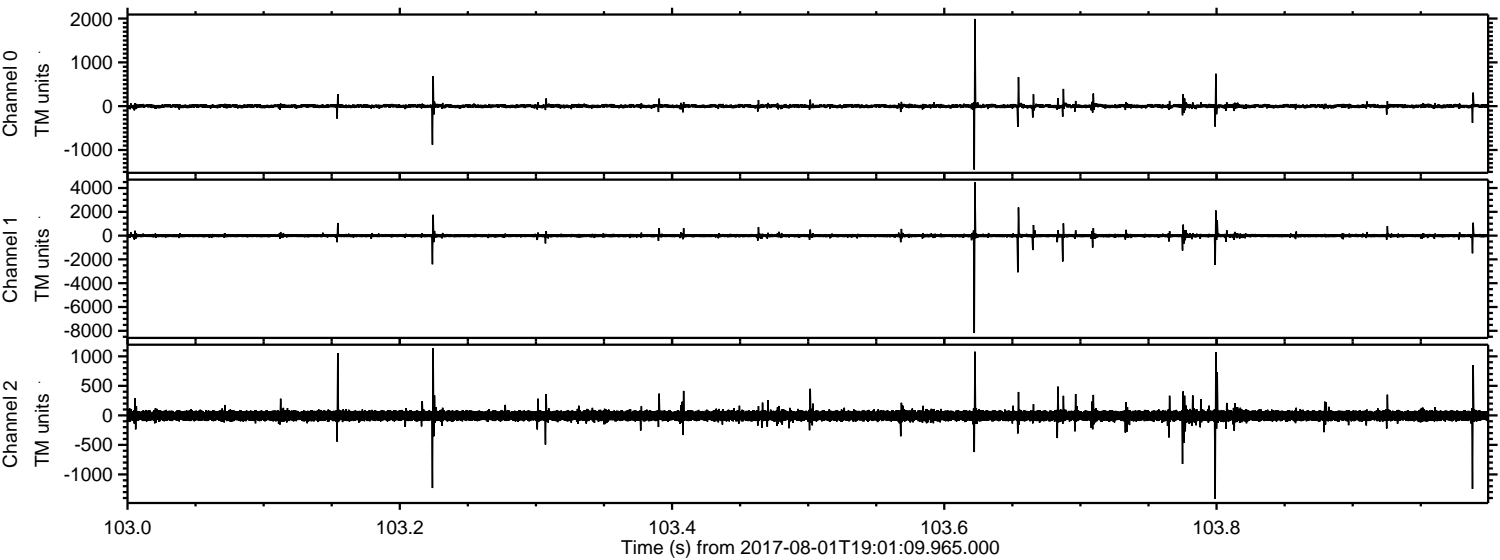

Processed Tue Aug 1 21:09:10 2017 by ELM ver.2012-10-06 from 001__elm20170801_190108__dat00.bin

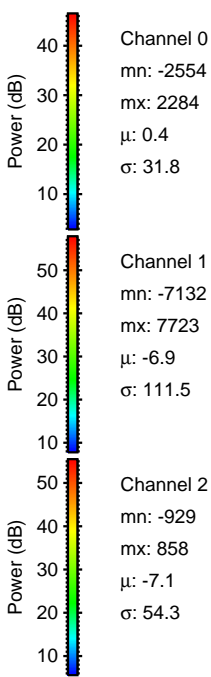
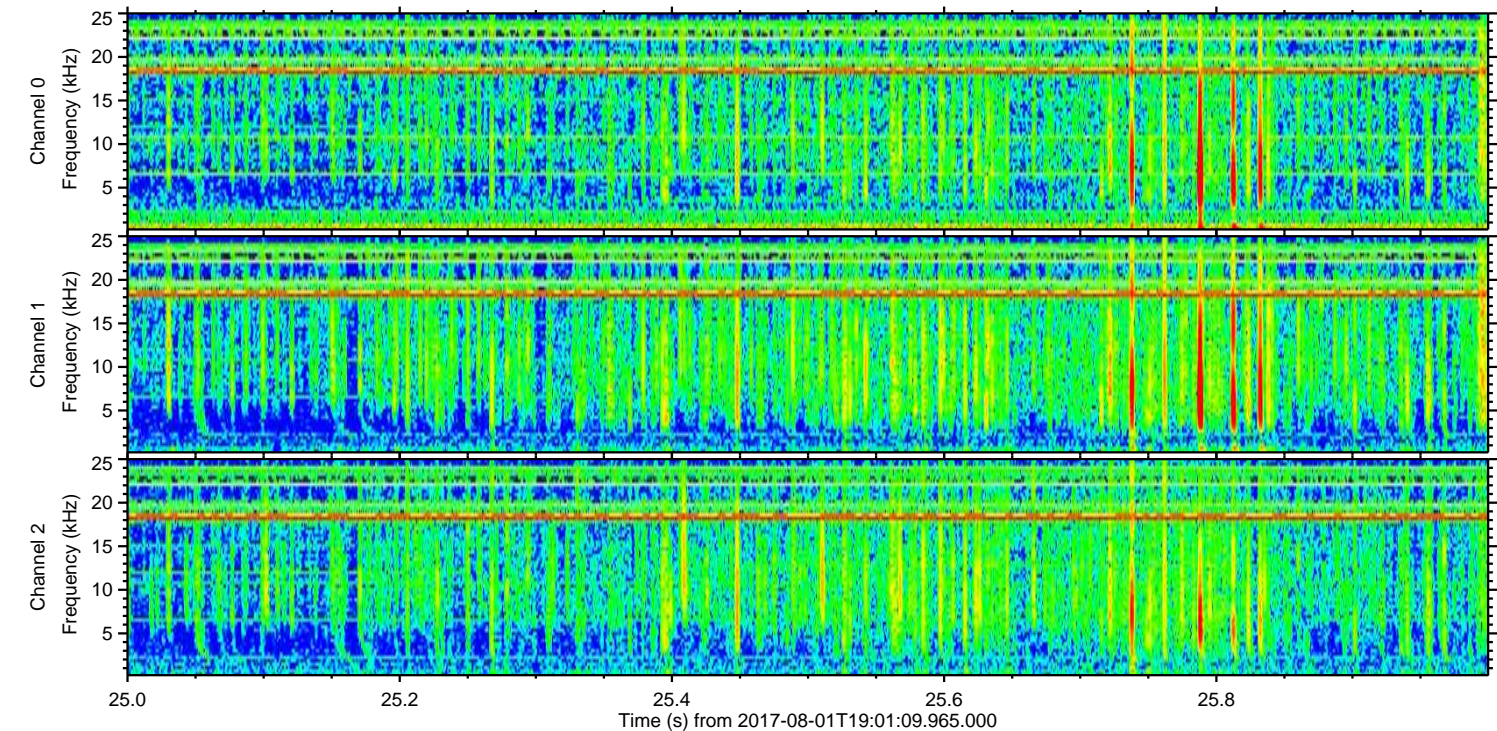
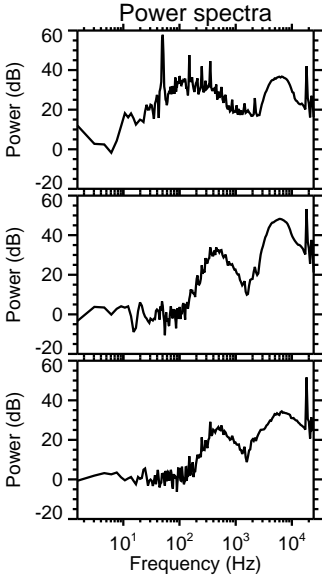
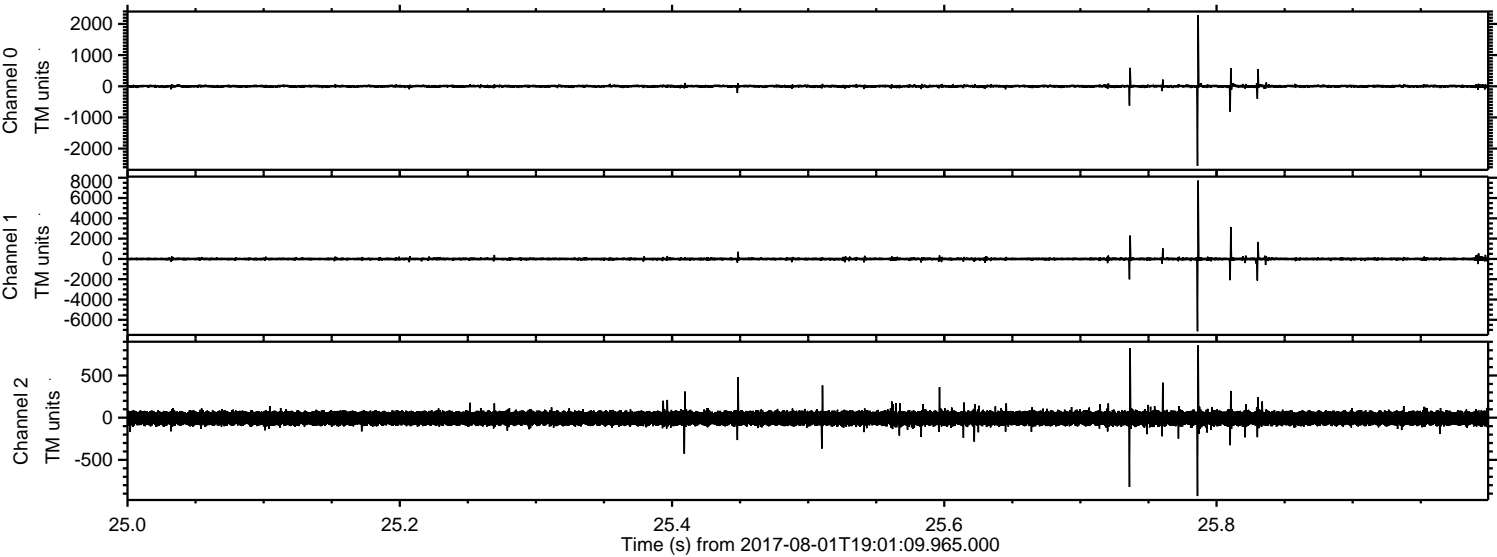

Processed Tue Aug 1 21:09:11 2017 by ELM ver.2012-10-06 from 001__elm20170801_190108__dat00.bin

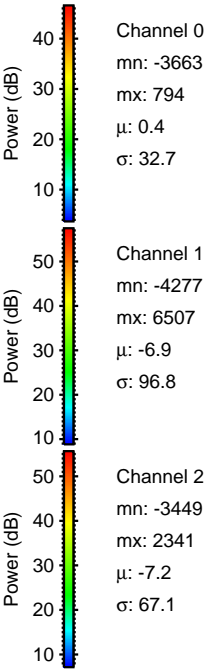
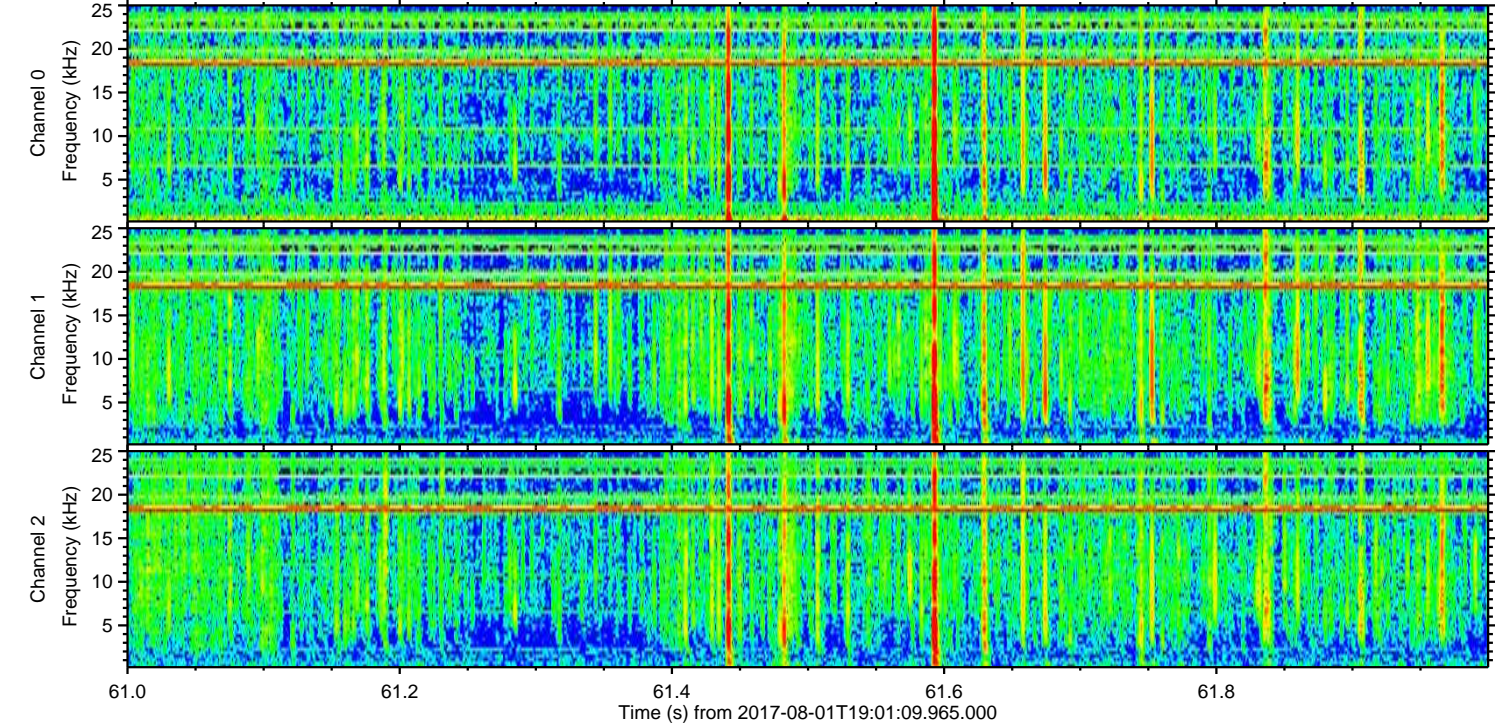
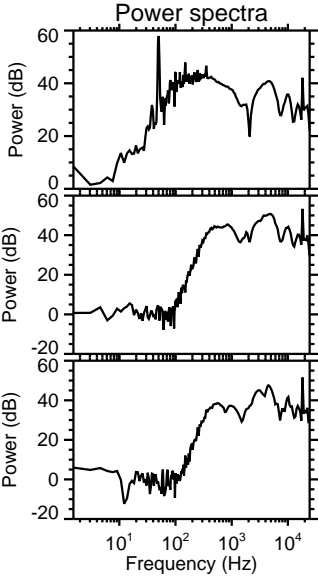
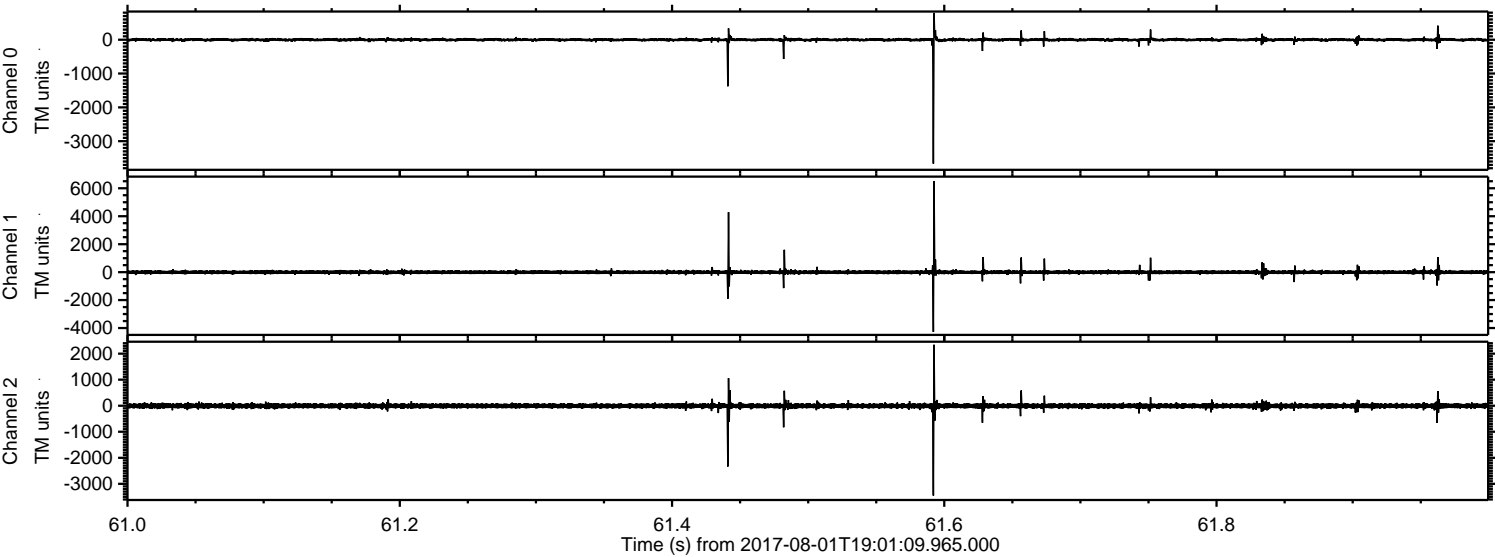

ELMAVAN 3D WAVEFORMS (Measured data sampled at 50 kHz) 51000 packets of 144 samples from 2017-08-01T19:01:09.965.000. Part 128/147

Processed Tue Aug 1 21:09:12 2017 by ELM ver.2012-10-06 from 001__elm20170801_190108__dat00.bin

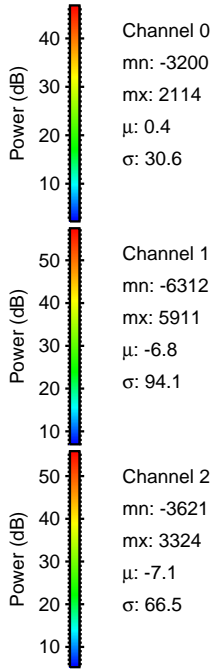
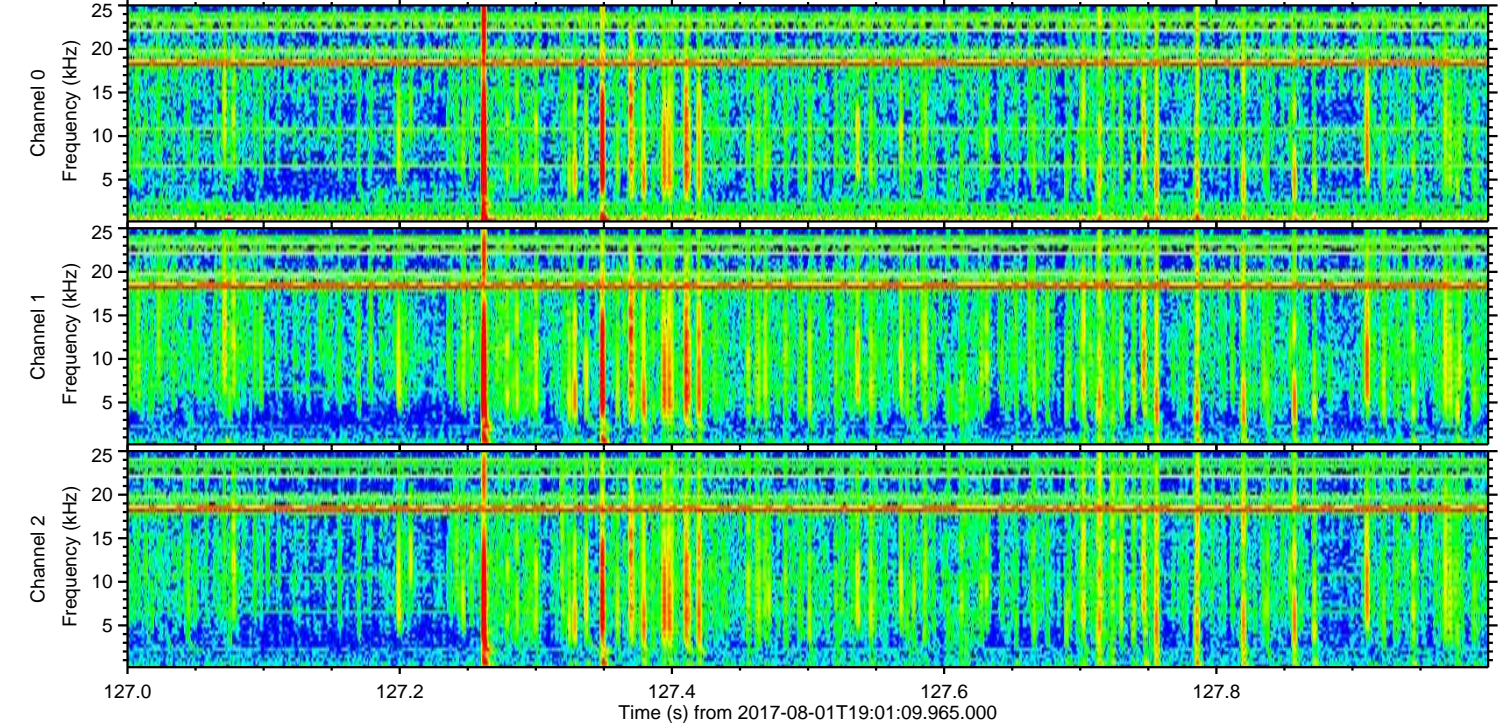
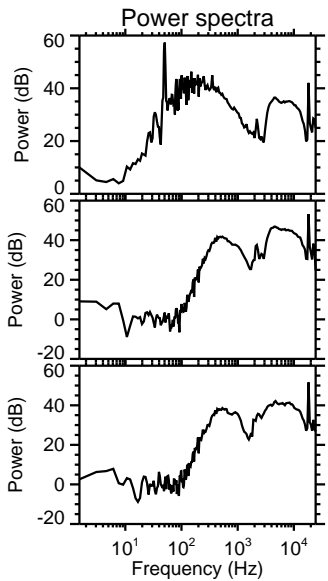
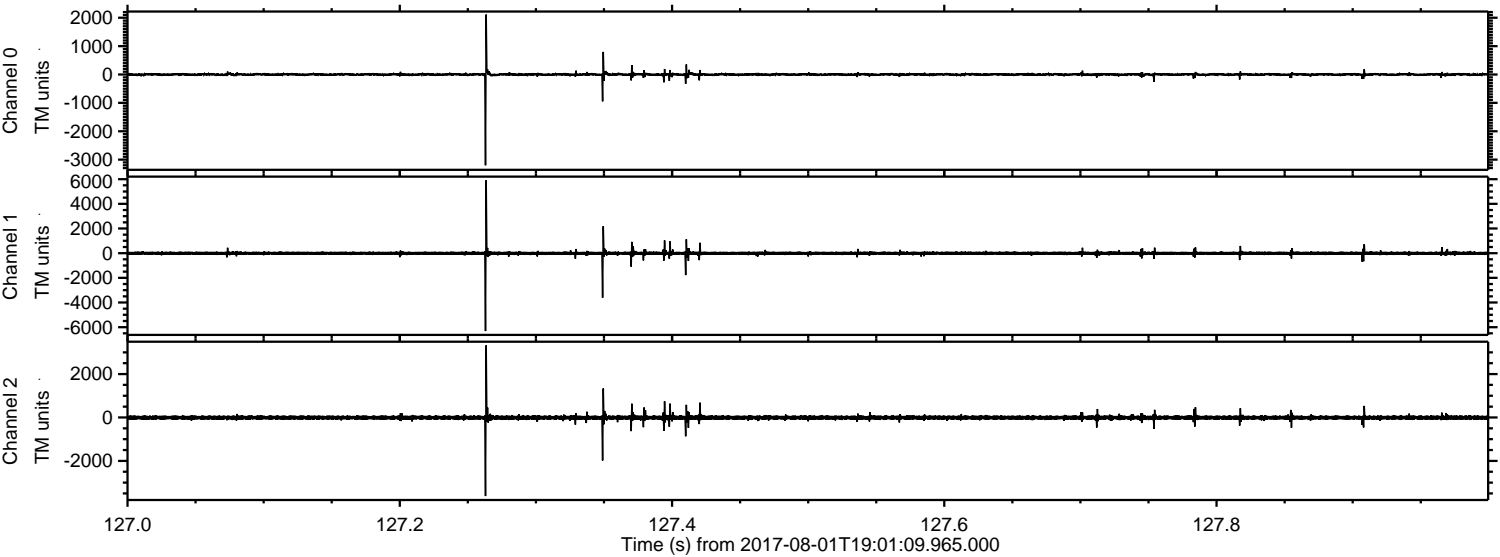

Processed Tue Aug 1 21:09:12 2017 by ELM ver.2012-10-06 from 001__elm20170801_190108__dat00.bin

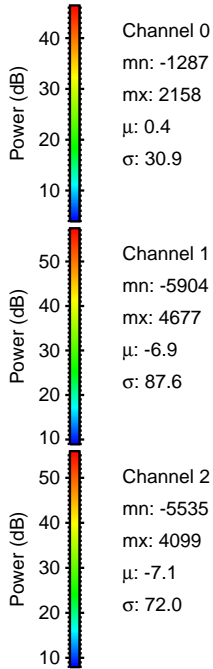
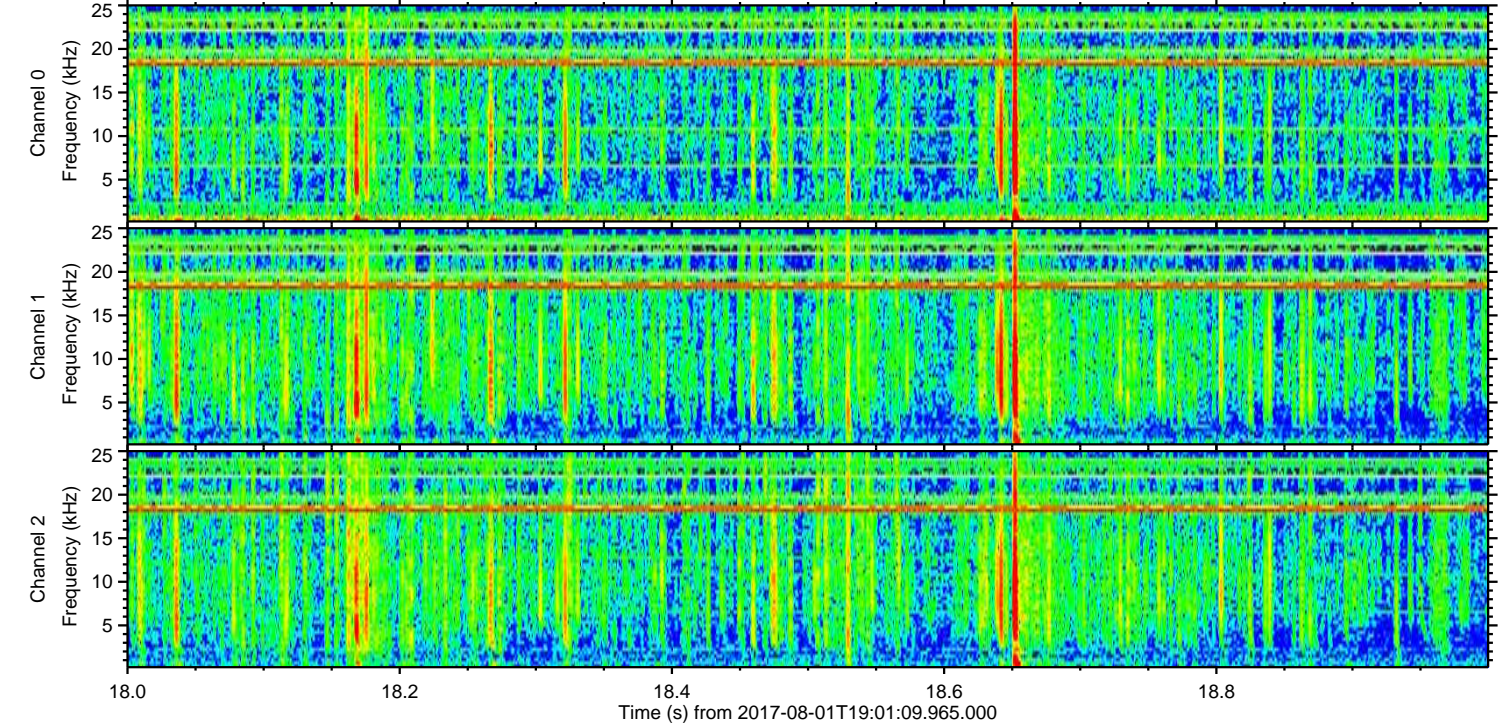
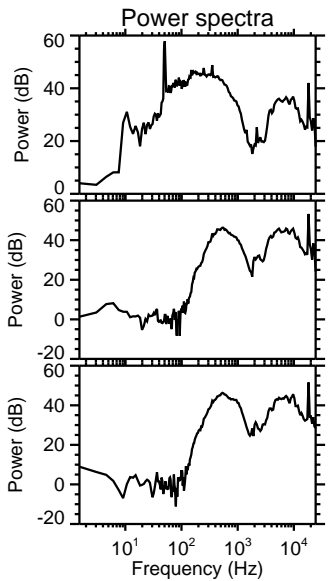
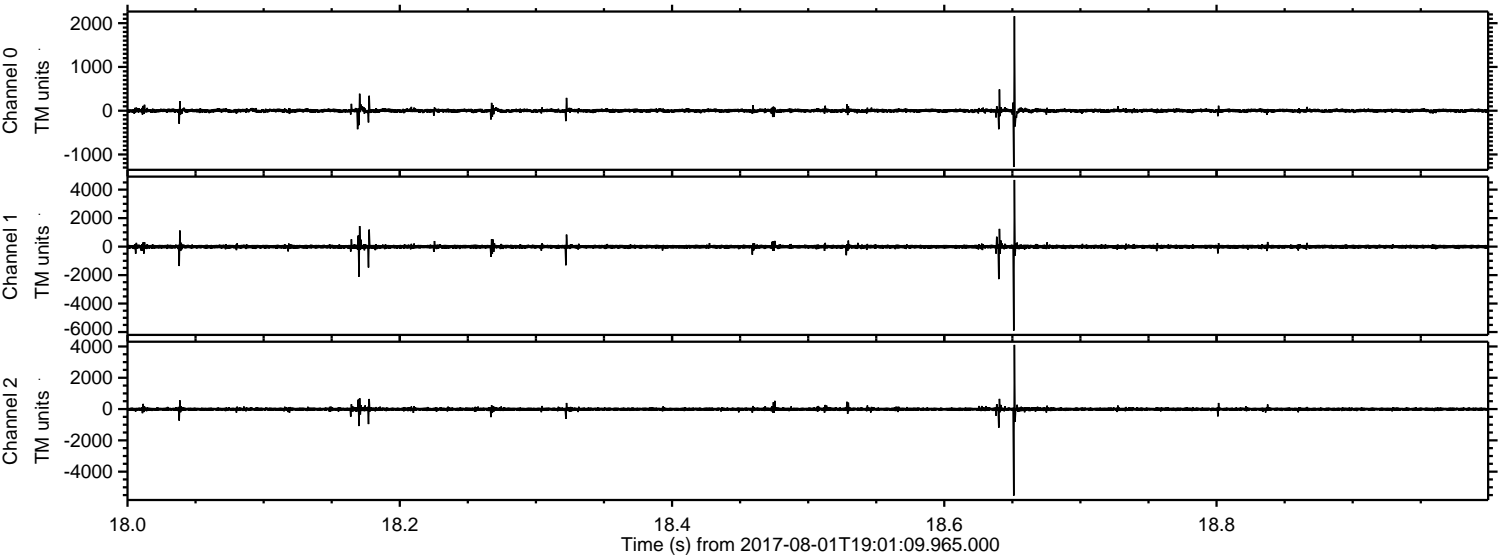

Processed Tue Aug 1 21:09:13 2017 by ELM ver.2012-10-06 from 001__elm20170801_190108__dat00.bin

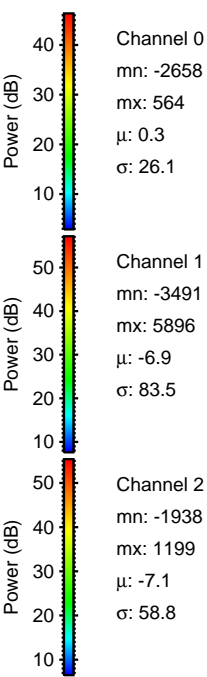
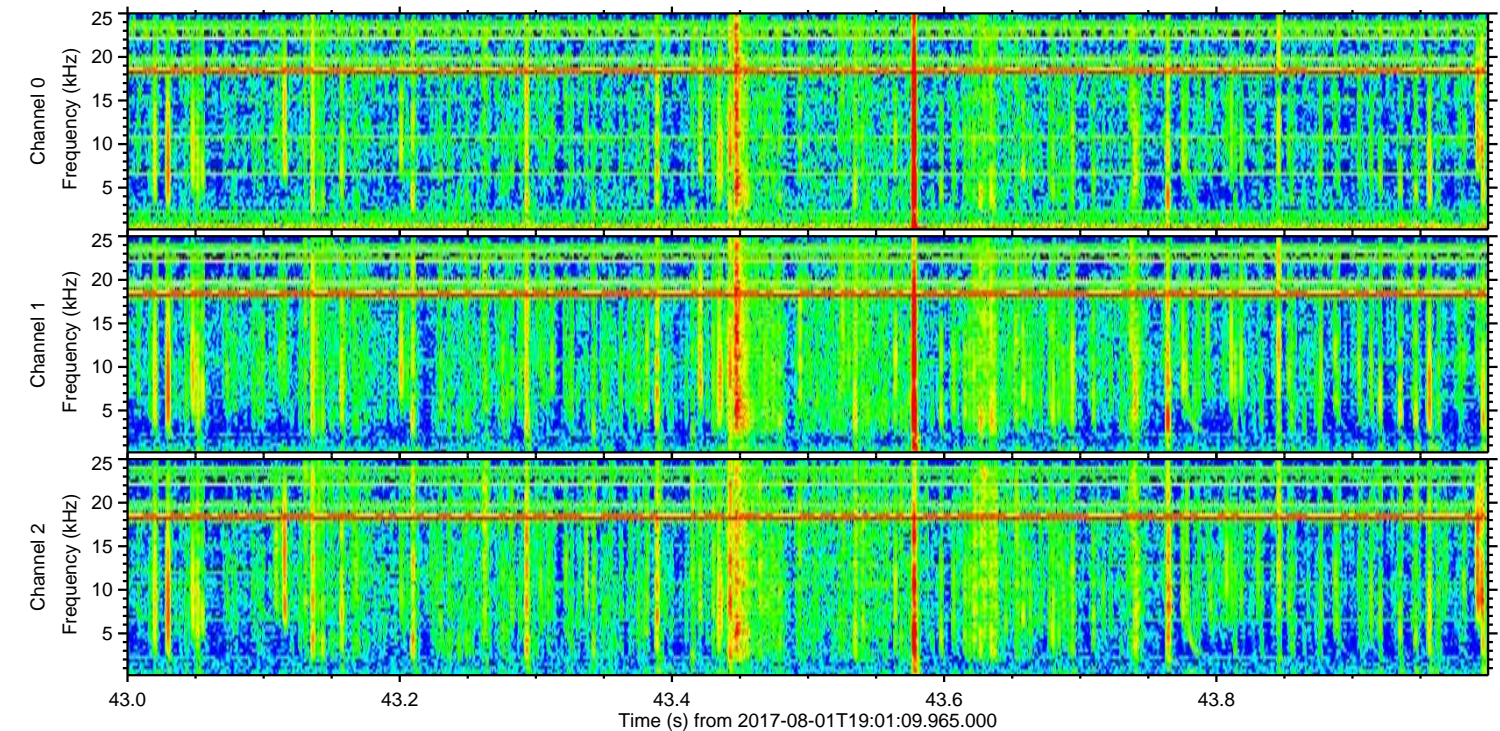
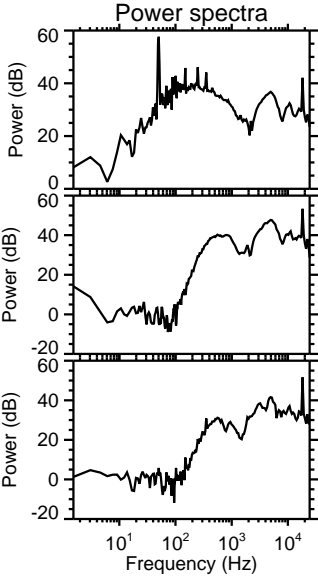
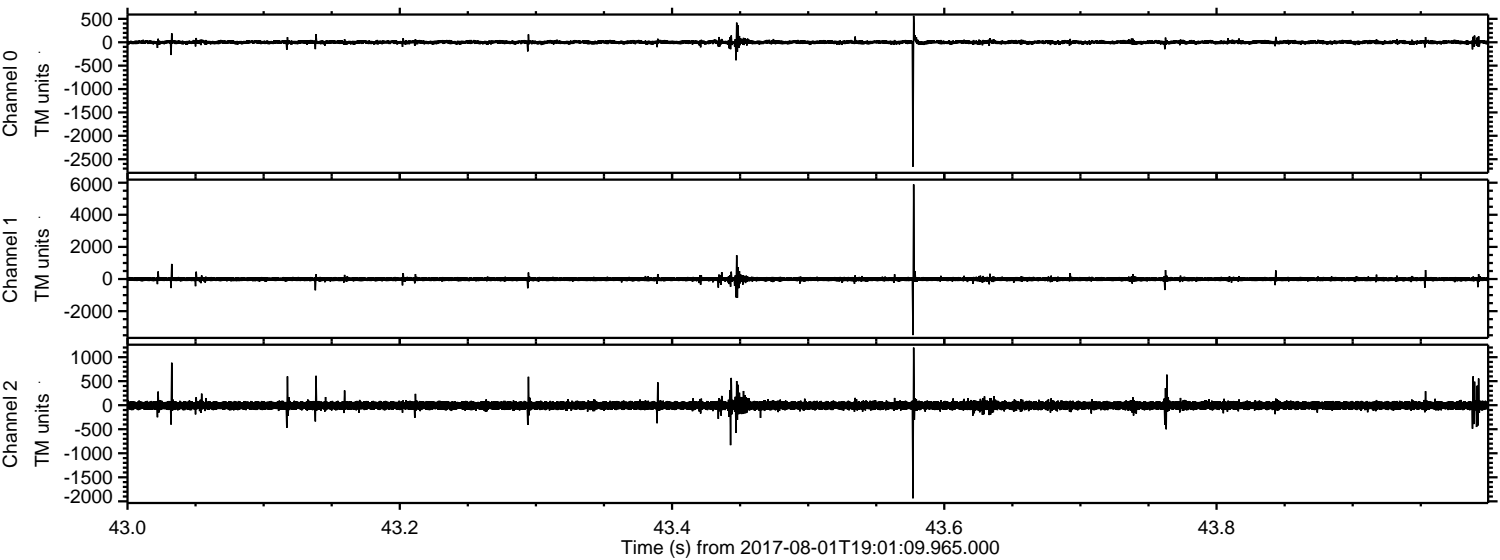

Processed Tue Aug 1 21:09:13 2017 by ELM ver.2012-10-06 from 001__elm20170801_190108__dat00.bin

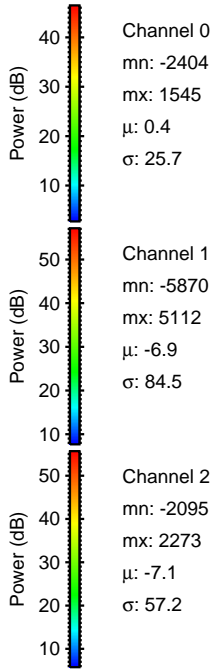
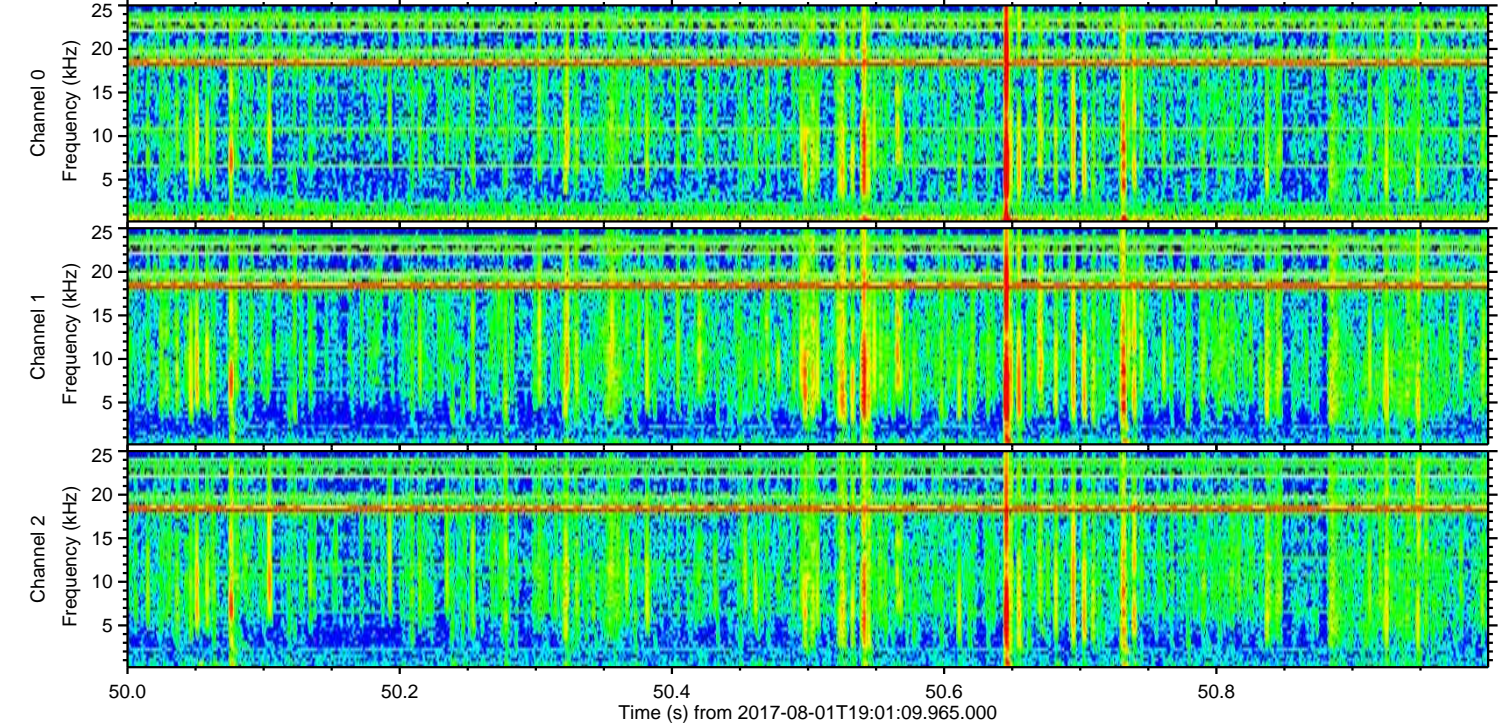
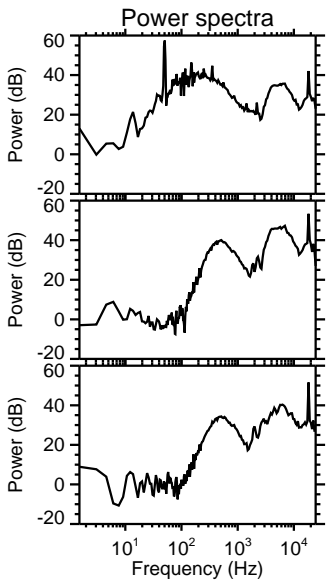
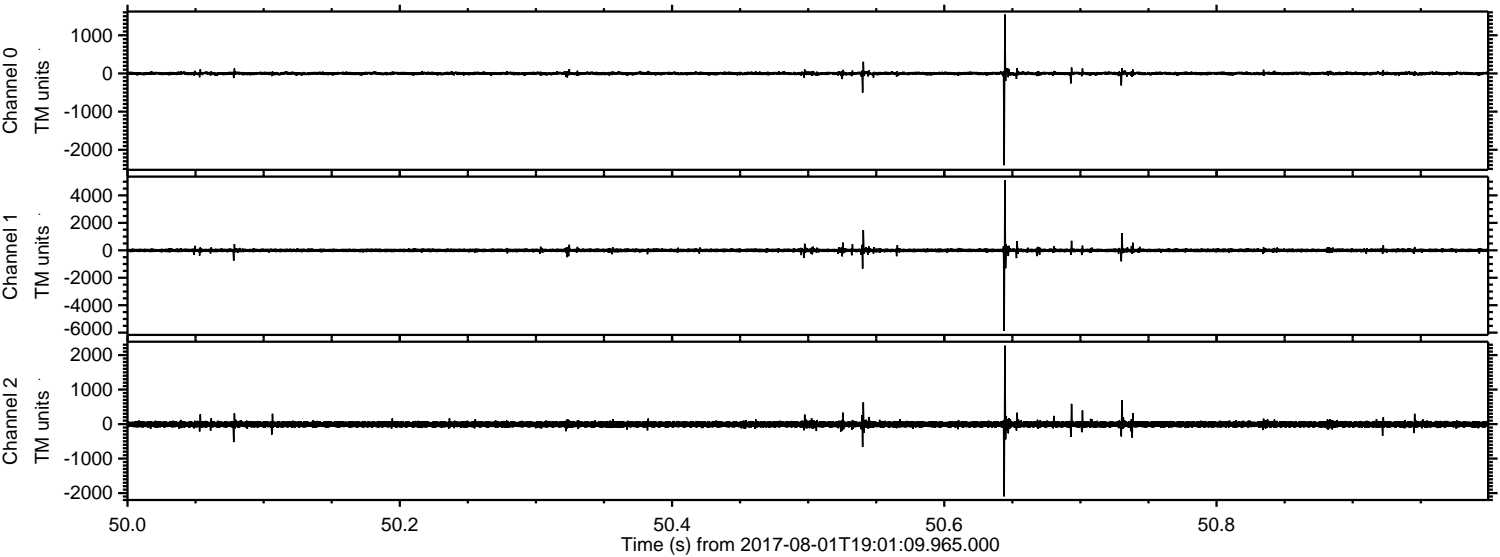

Channel 0
mn: -2404
mx: 1545
 μ : 0.4
 σ : 25.7

Channel 1
mn: -5870
mx: 5112
 μ : -6.9
 σ : 84.5

Channel 2
mn: -2095
mx: 2273
 μ : -7.1
 σ : 57.2

Processed Tue Aug 1 21:09:14 2017 by ELM ver.2012-10-06 from 001__elm20170801_190108__dat00.bin

