

ELMAVAN 3D WAVEFORMS (Measured data sampled at 50 kHz) 51000 packets of 144 samples from 2017-08-01T16:36:03.948.999.

Processed Tue Aug 1 18:43:26 2017 by ELM ver.2012-10-06 from 001__elm20170801_163602__dat00.bin

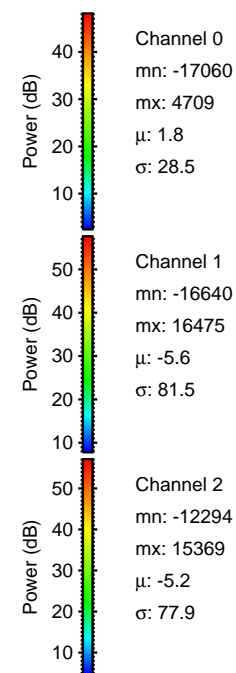

Processed Tue Aug 1 18:43:34 2017 by ELM ver.2012-10-06 from 001__elm20170801_163602__dat00.bin

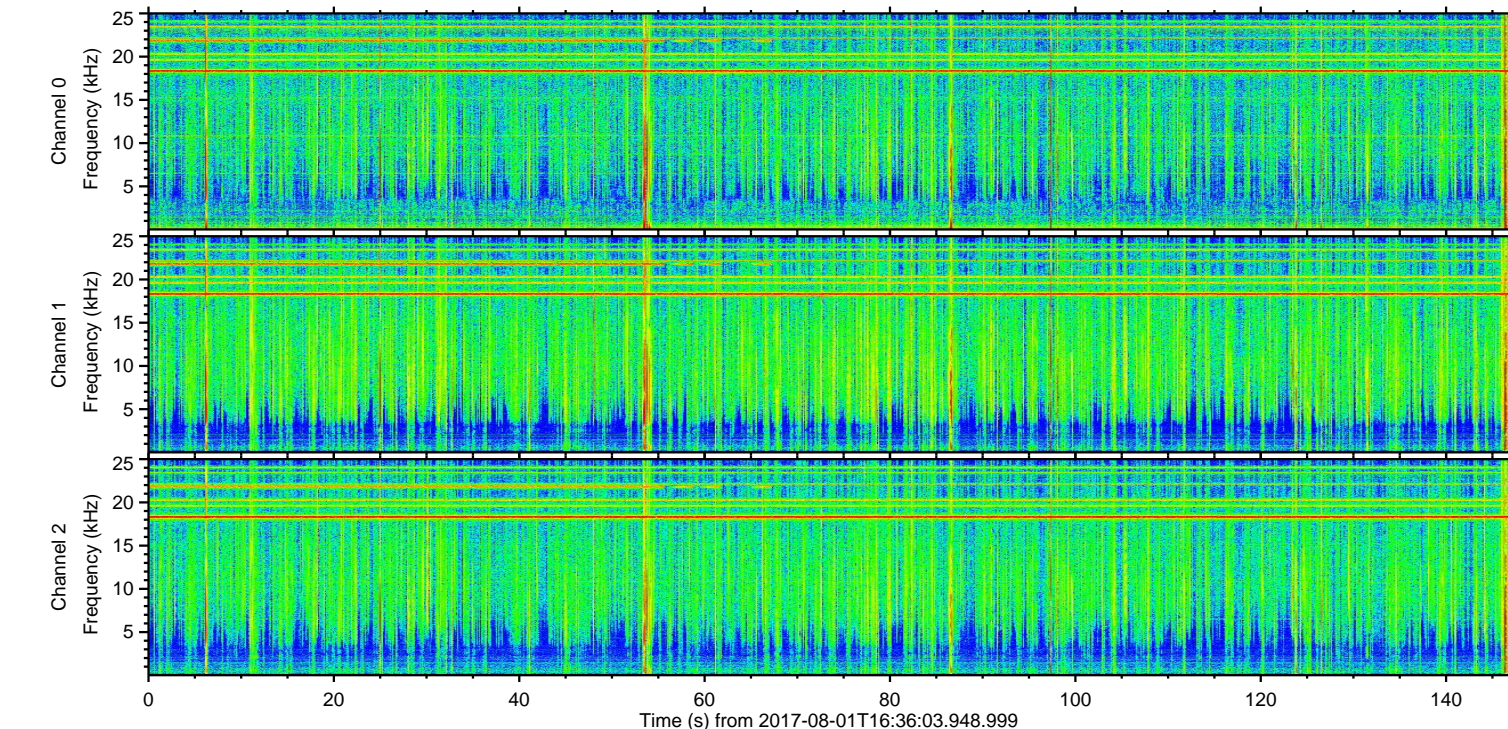
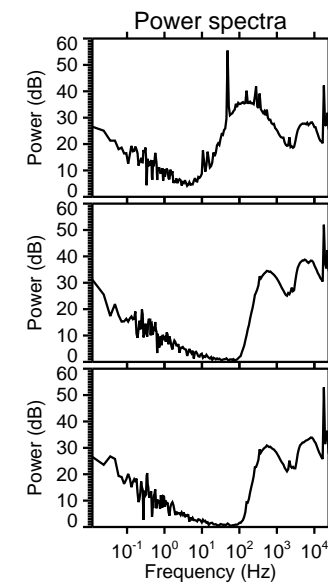
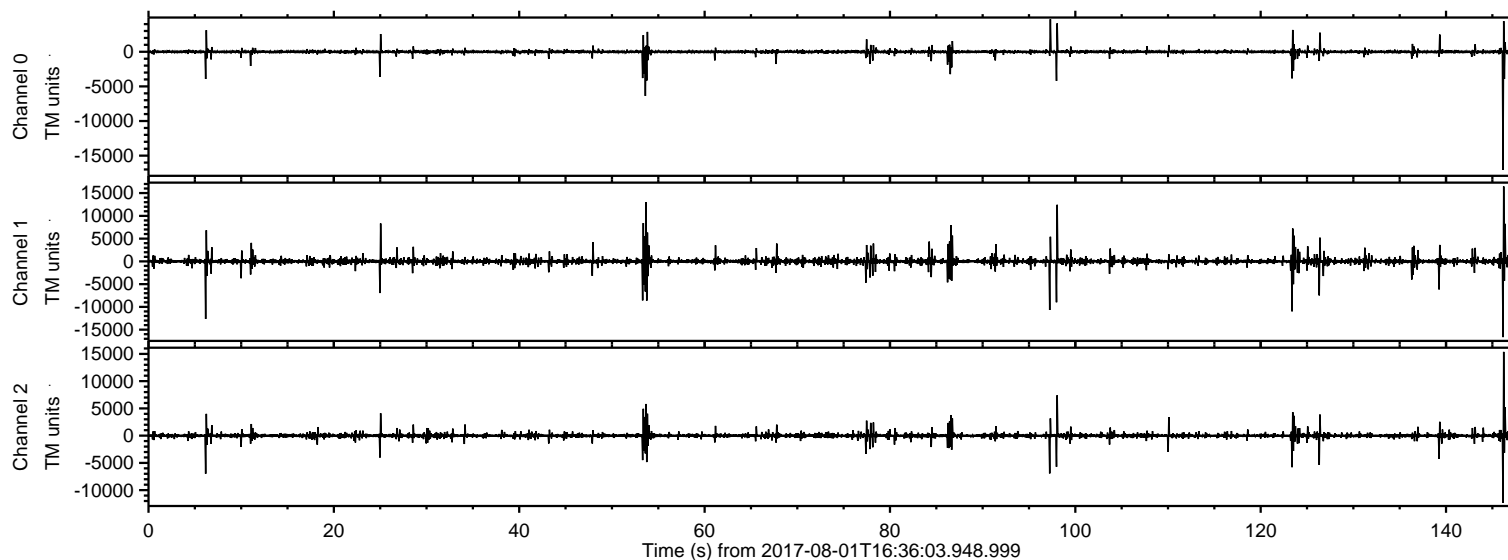
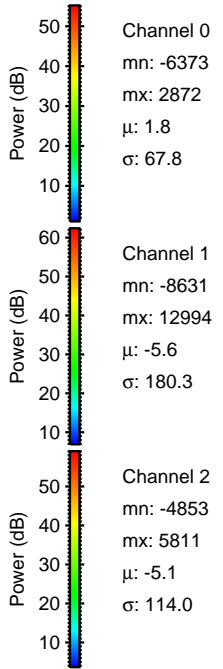
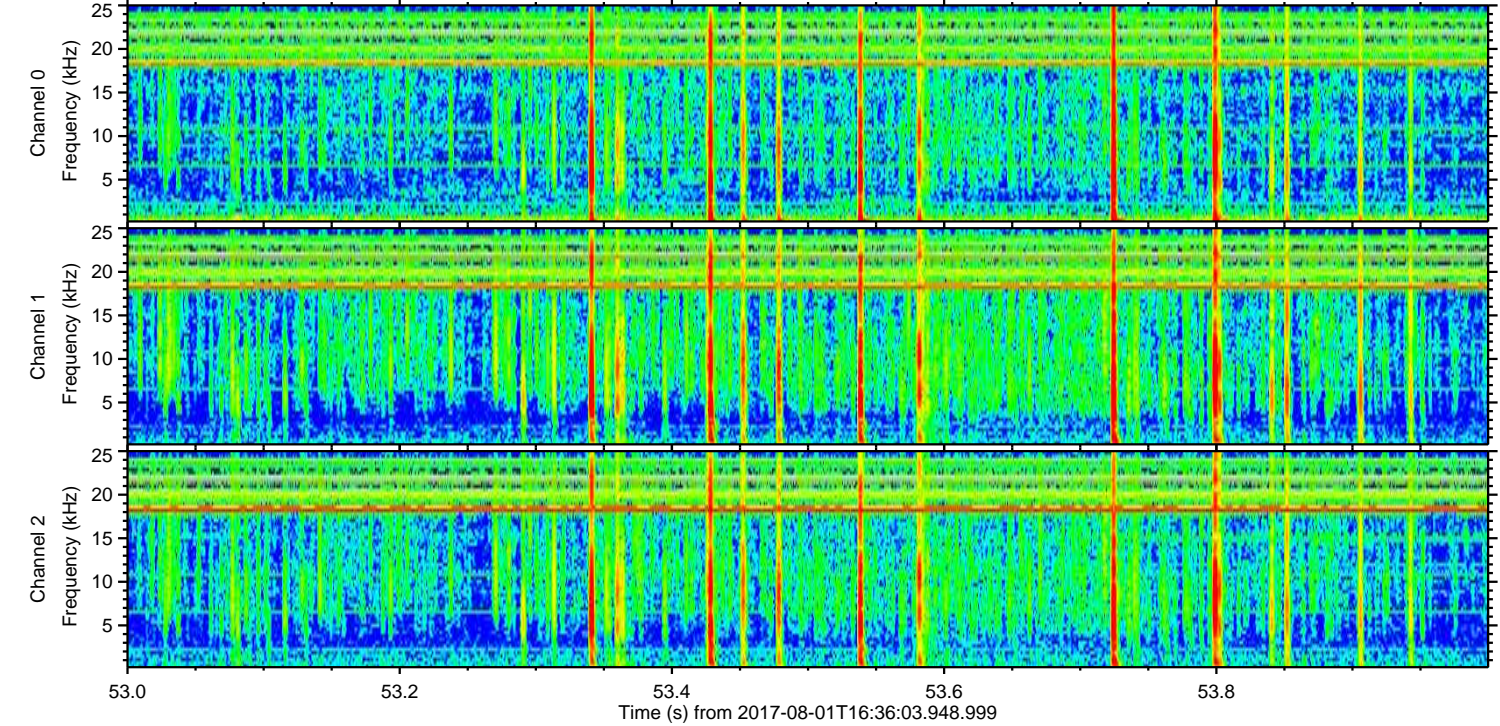
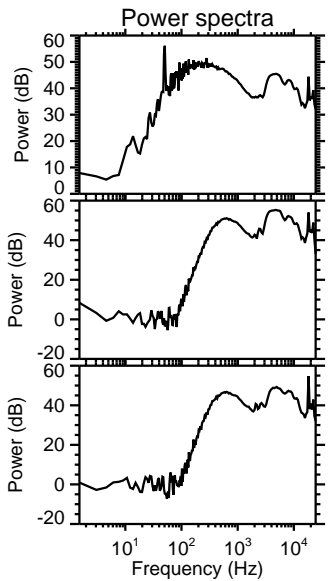
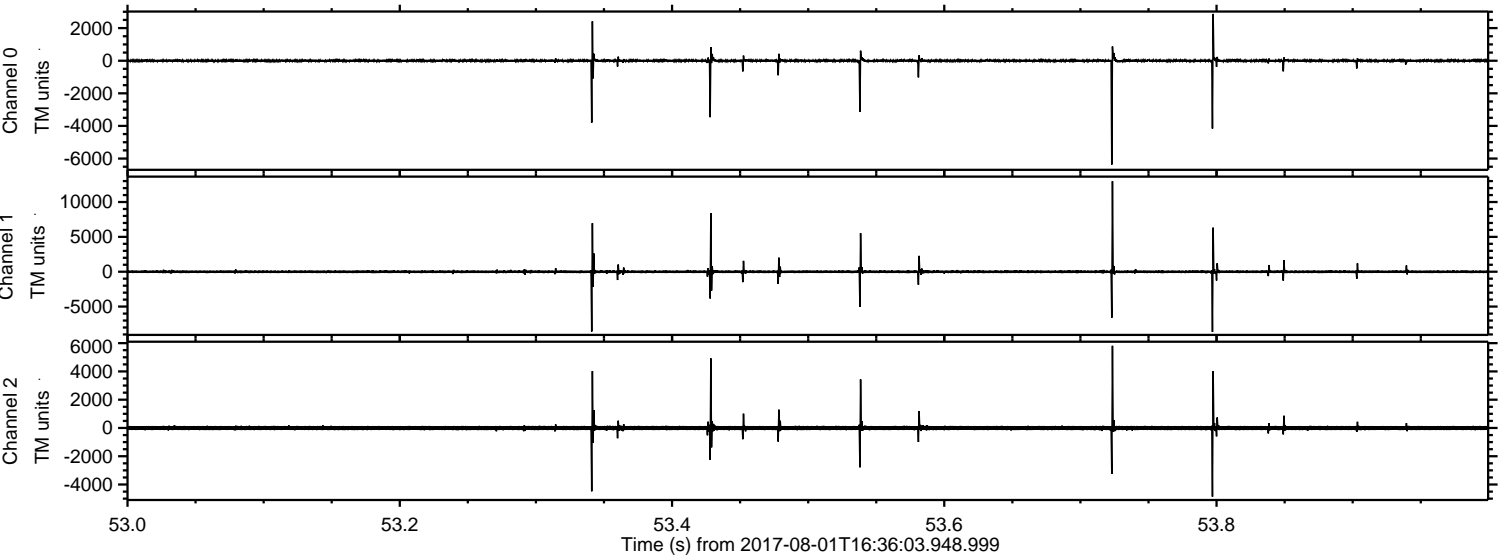

Processed Tue Aug 1 18:43:35 2017 by ELM ver.2012-10-06 from 001__elm20170801_163602__dat00.bin

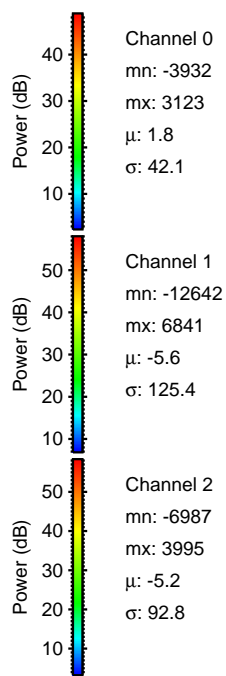
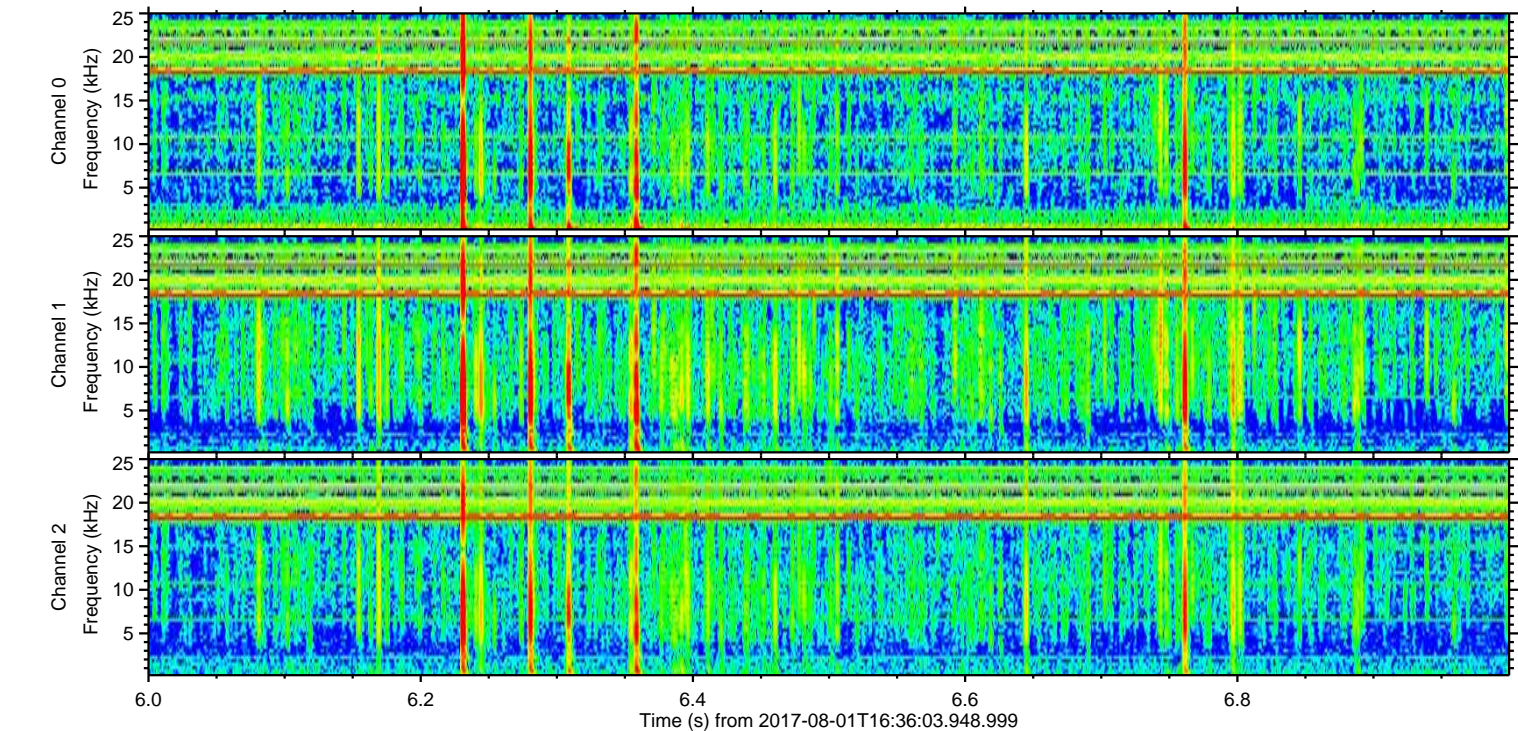
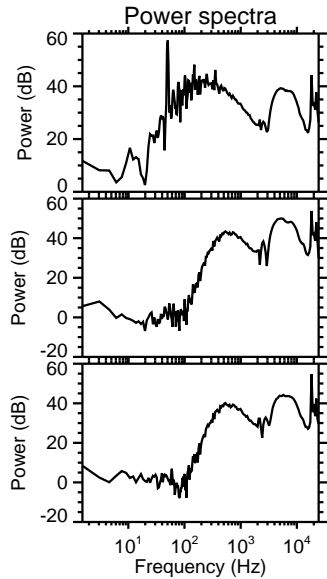
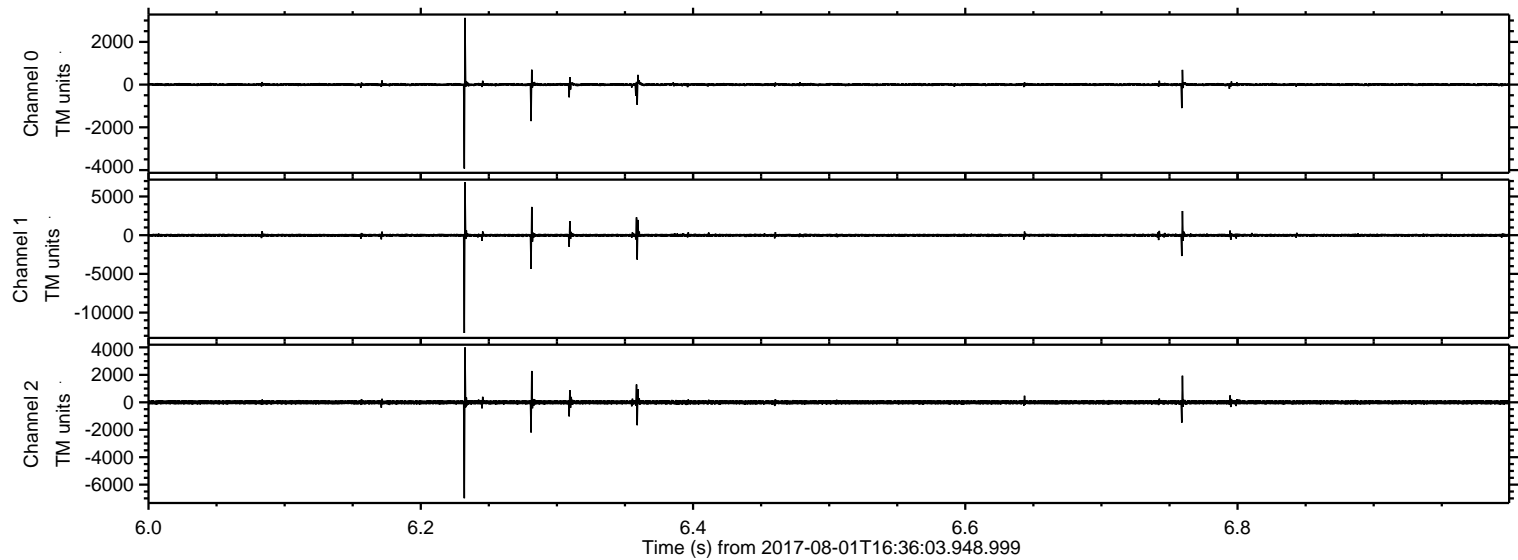

Processed Tue Aug 1 18:43:35 2017 by ELM ver.2012-10-06 from 001__elm20170801_163602__dat00.bin

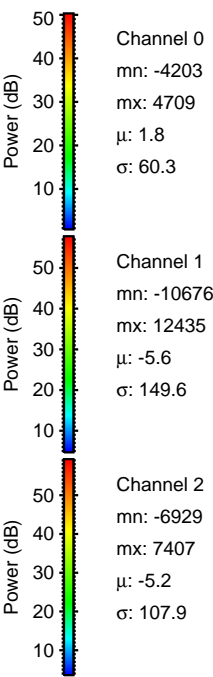
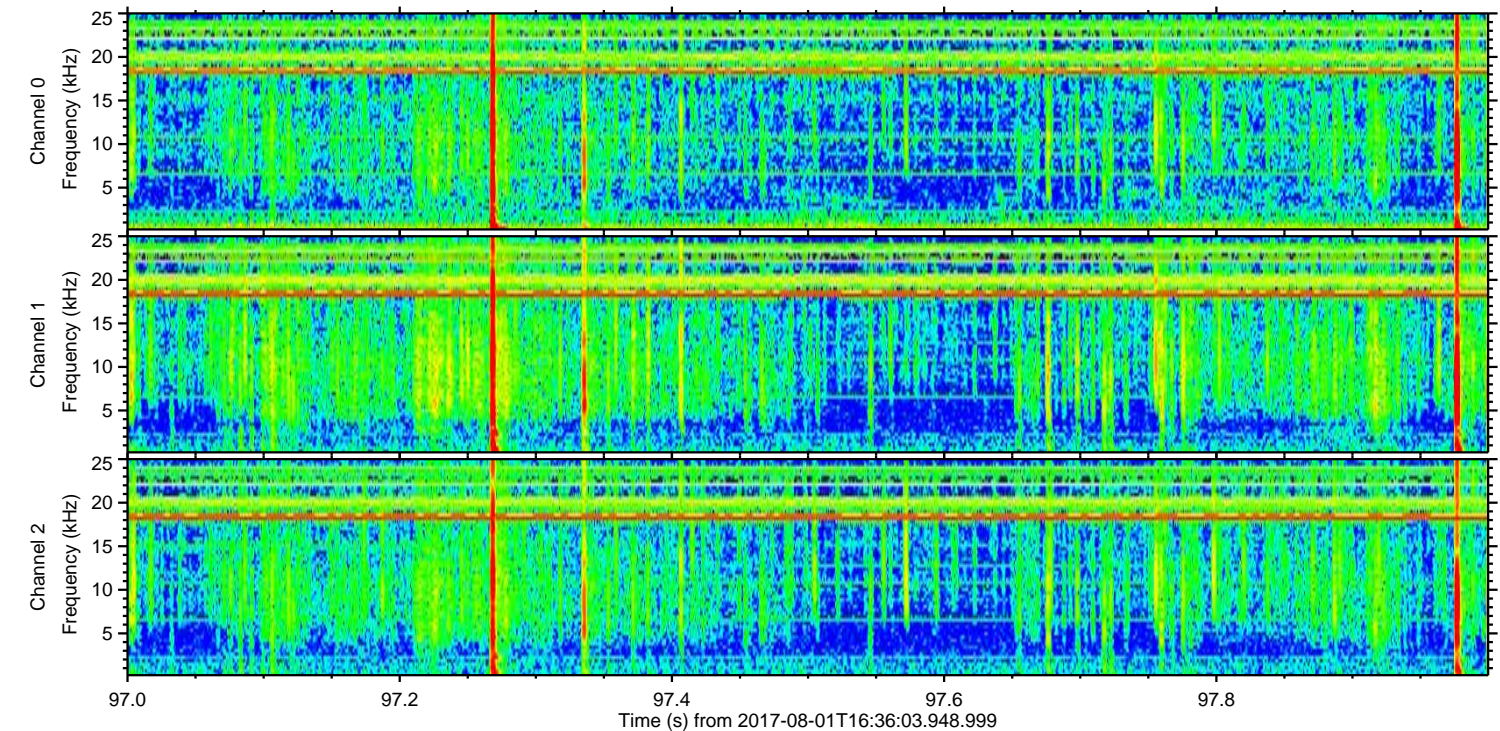
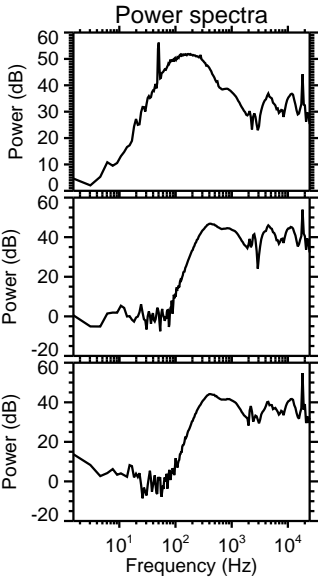
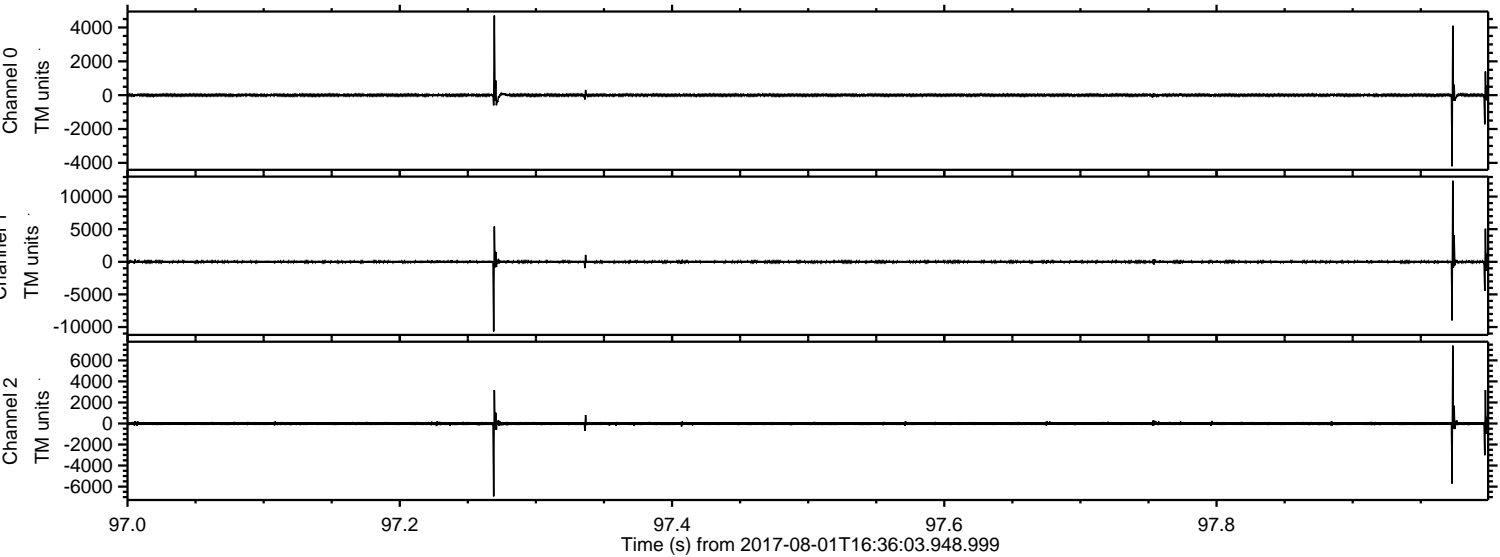

ELMAVAN 3D WAVEFORMS (Measured data sampled at 50 kHz) 51000 packets of 144 samples from 2017-08-01T16:36:03.948.999. Part 124/147

Processed Tue Aug 1 18:43:36 2017 by ELM ver.2012-10-06 from 001__elm20170801_163602__dat00.bin

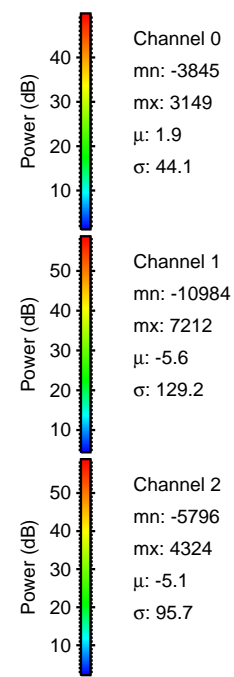
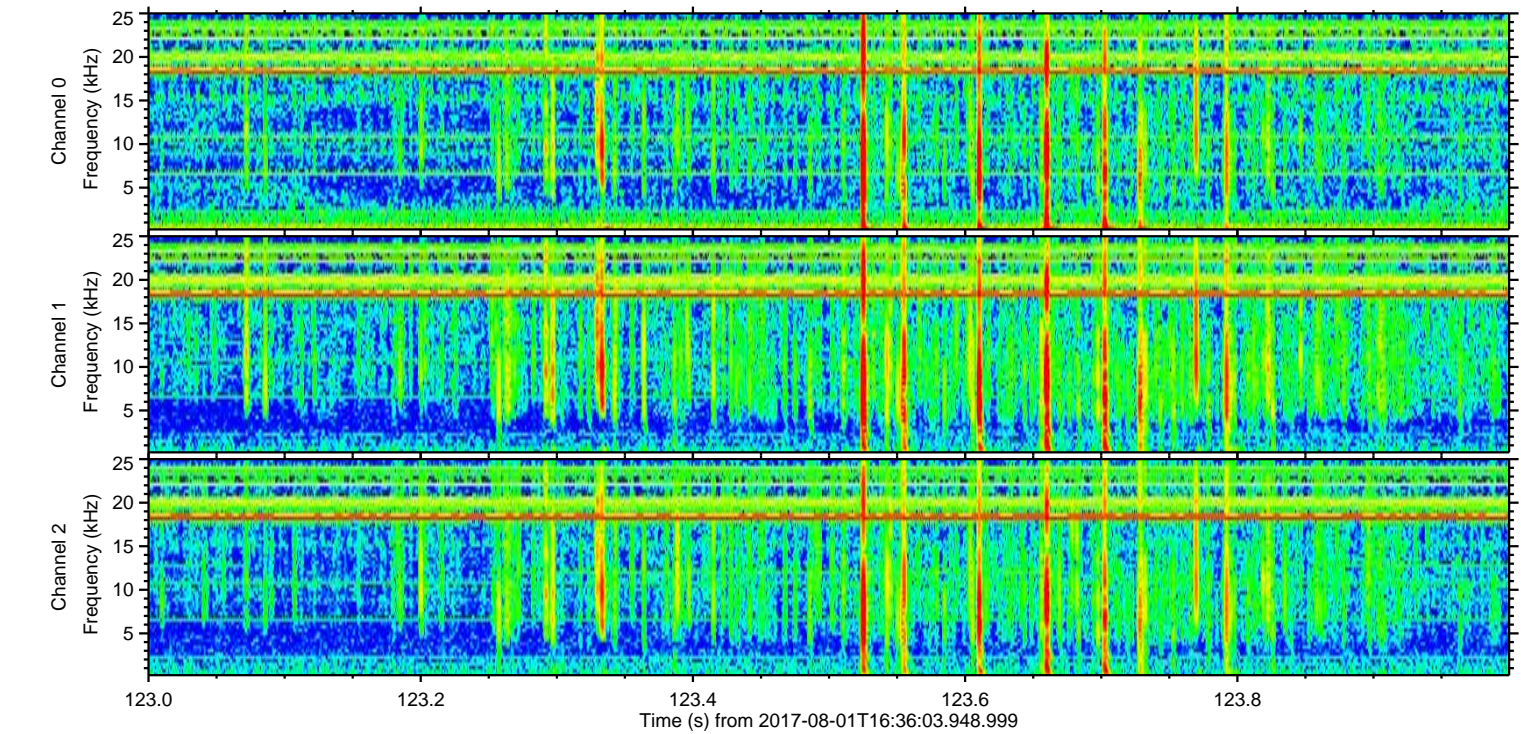
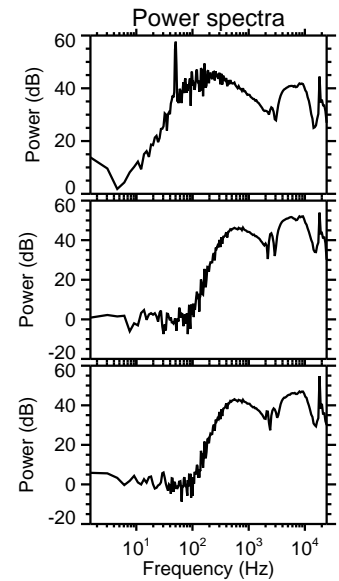
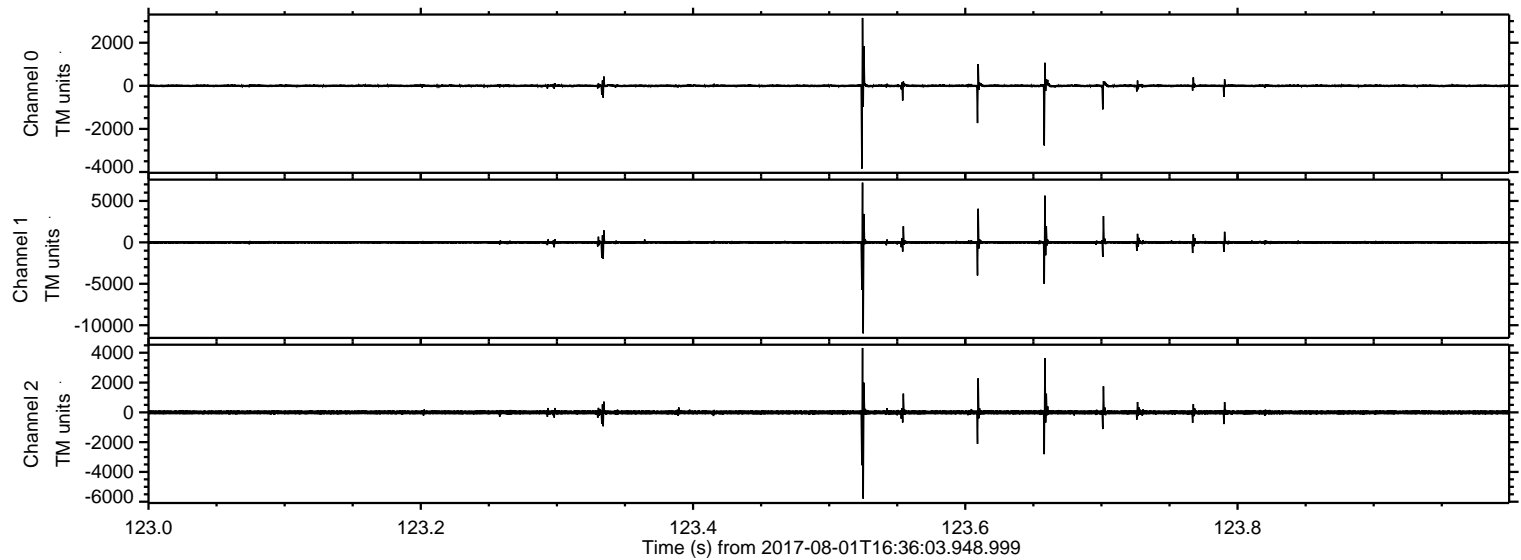

Processed Tue Aug 1 18:43:37 2017 by ELM ver.2012-10-06 from 001__elm20170801_163602__dat00.bin

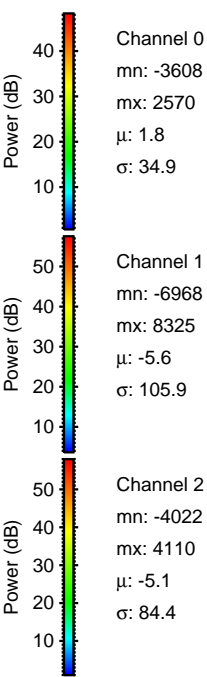
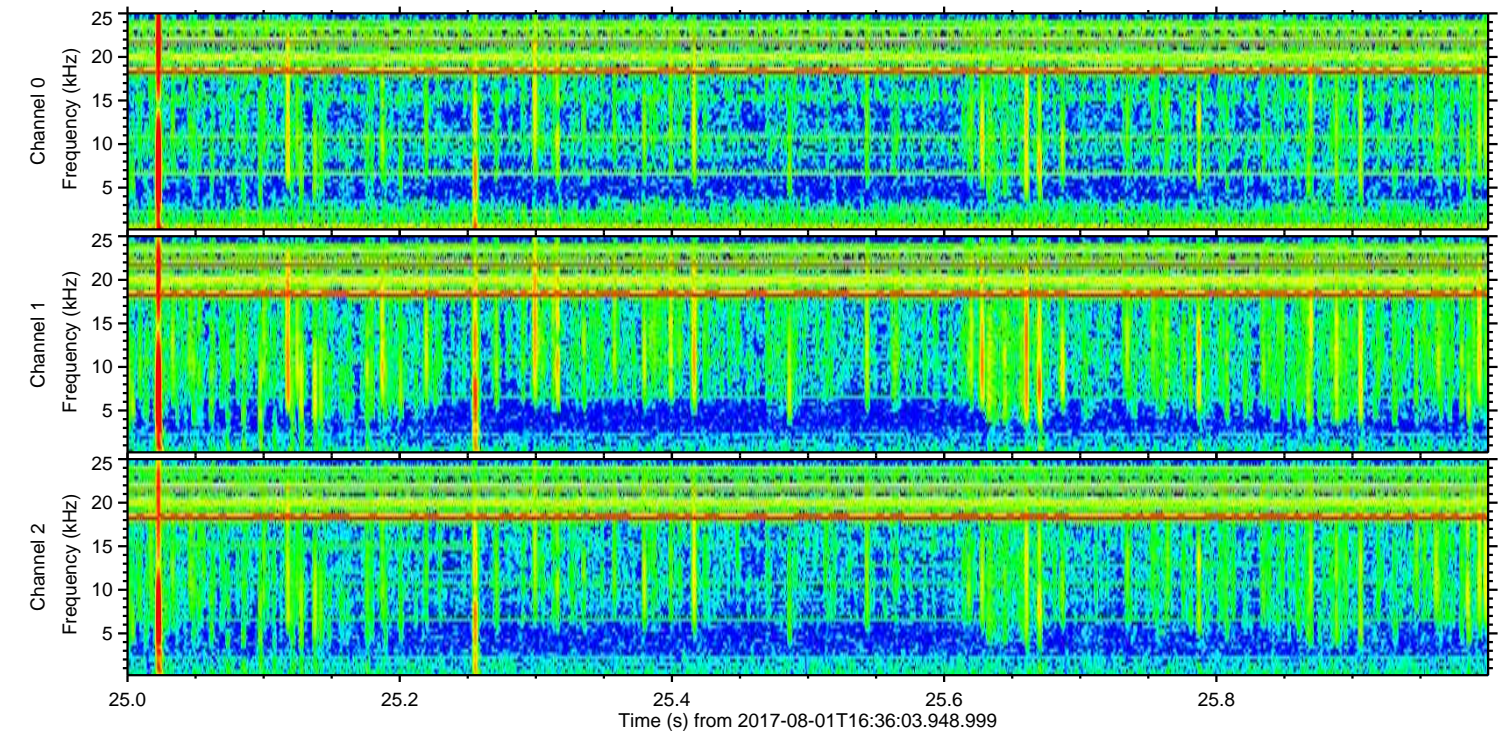
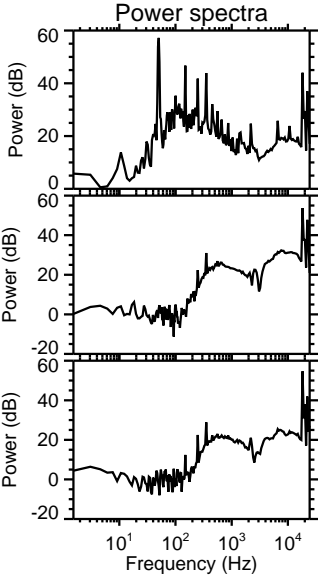
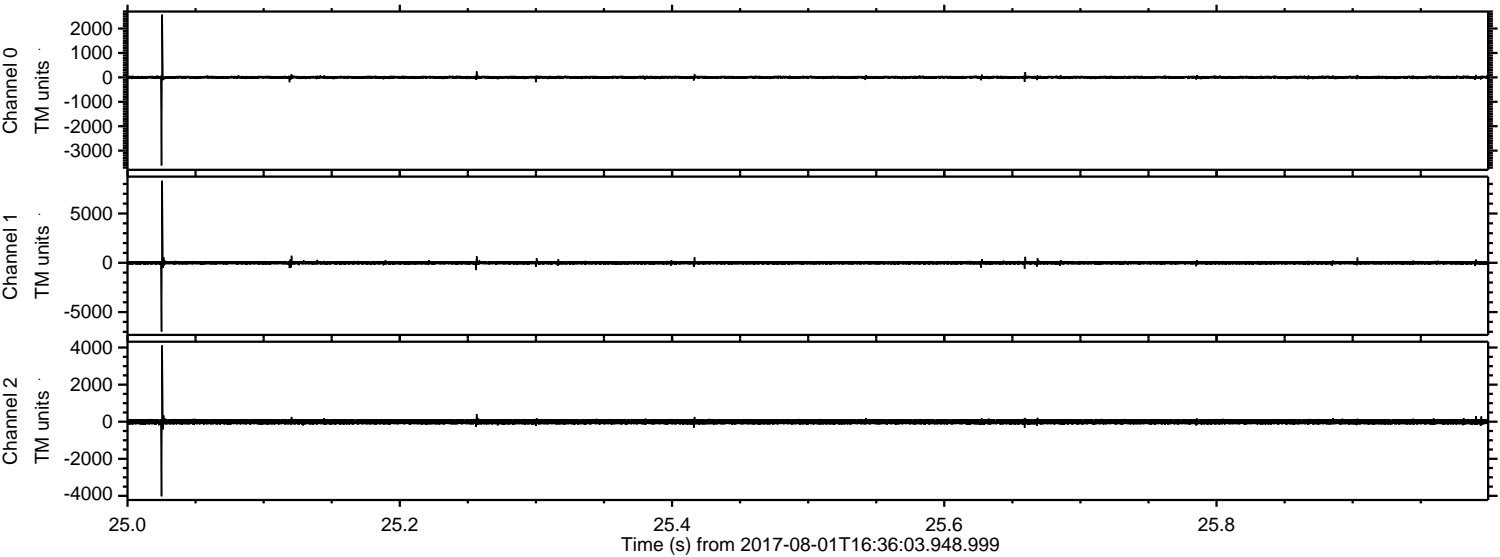

Processed Tue Aug 1 18:43:38 2017 by ELM ver.2012-10-06 from 001__elm20170801_163602__dat00.bin

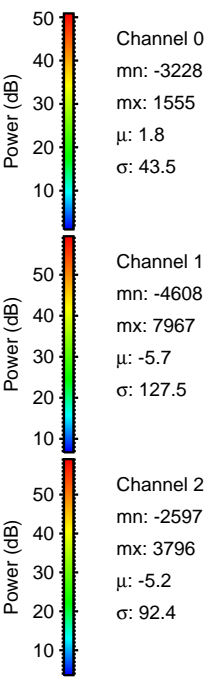
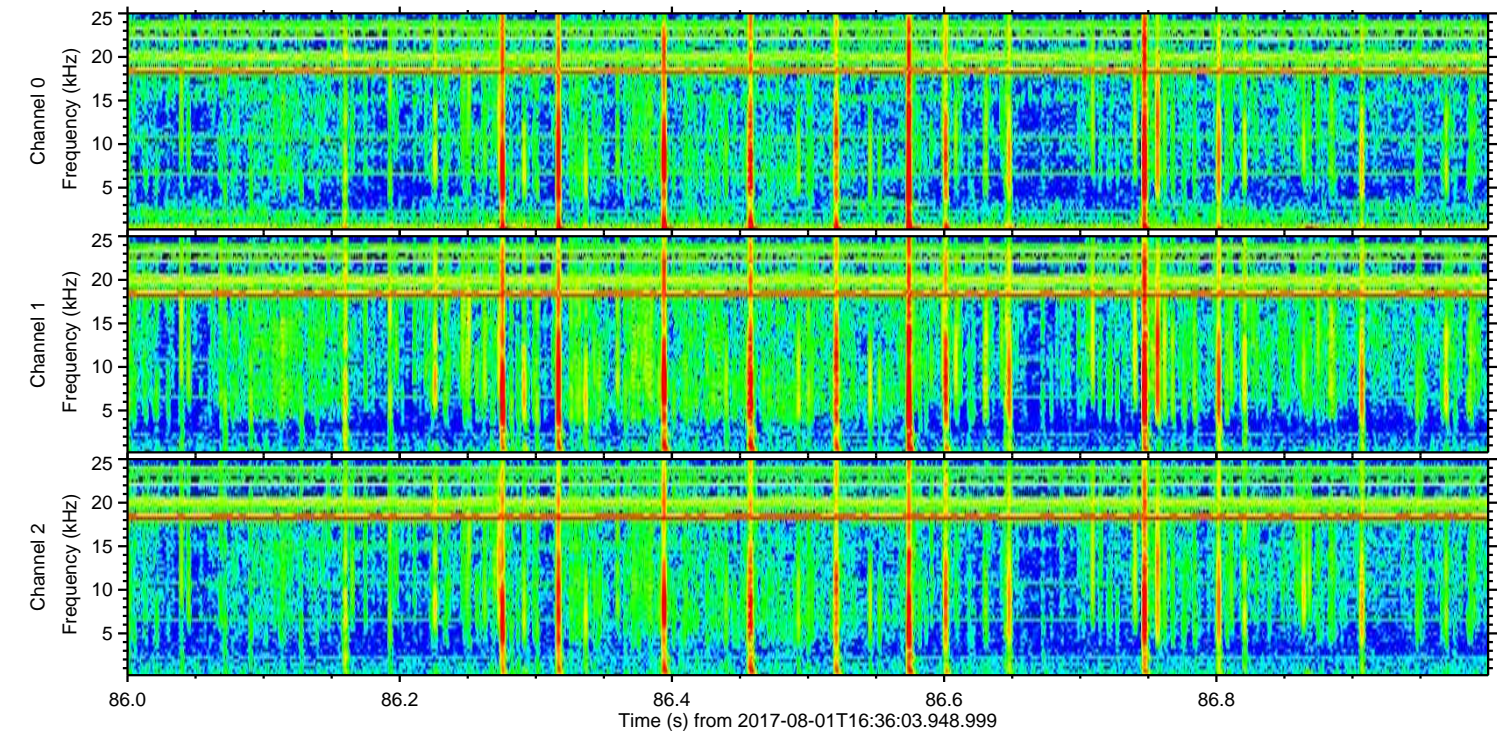
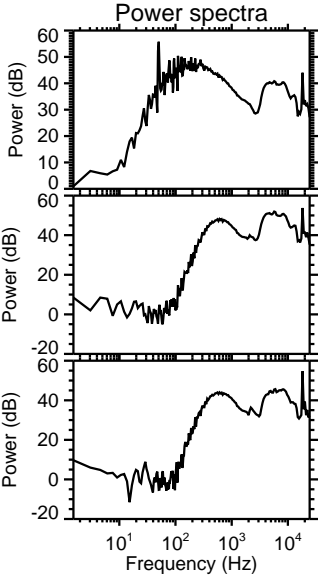
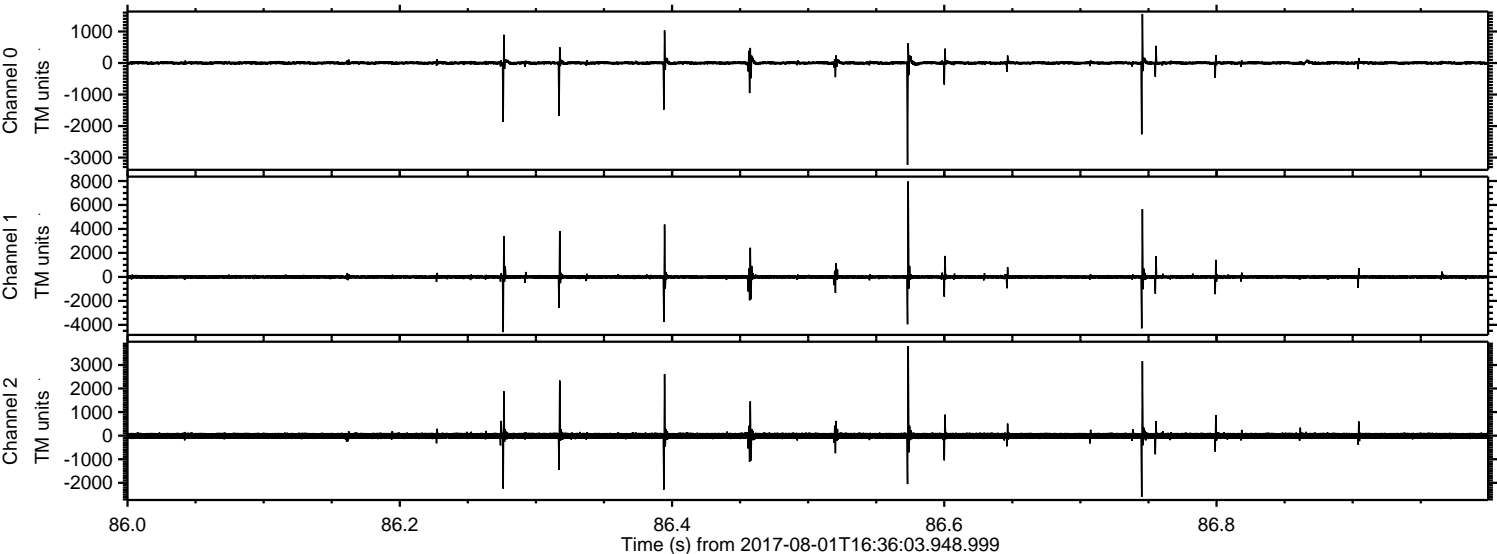

ELMAVAN 3D WAVEFORMS (Measured data sampled at 50 kHz) 51000 packets of 144 samples from 2017-08-01T16:36:03.948.999. Part 127/147

Processed Tue Aug 1 18:43:38 2017 by ELM ver.2012-10-06 from 001__elm20170801_163602__dat00.bin

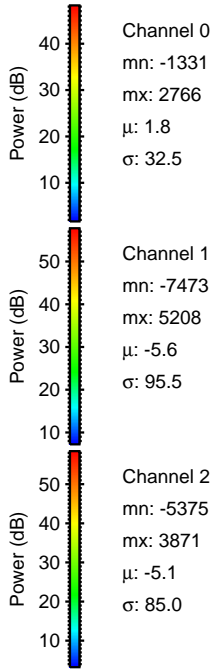
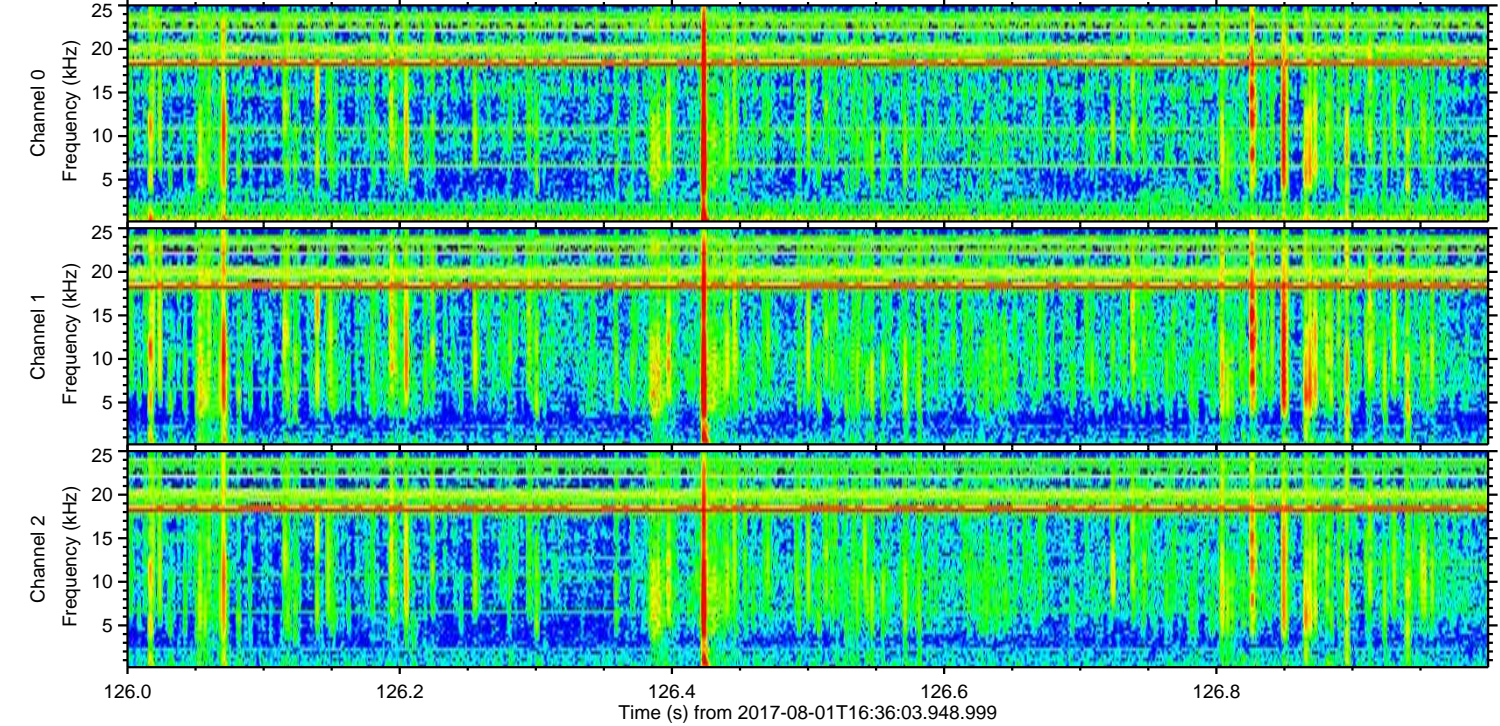
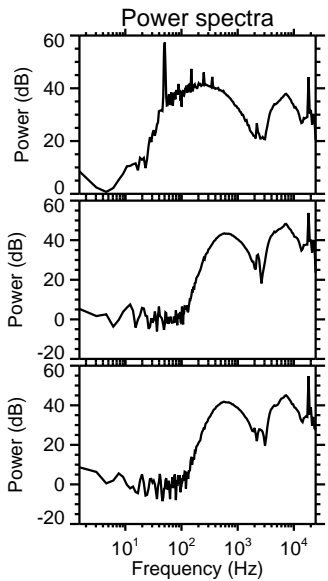
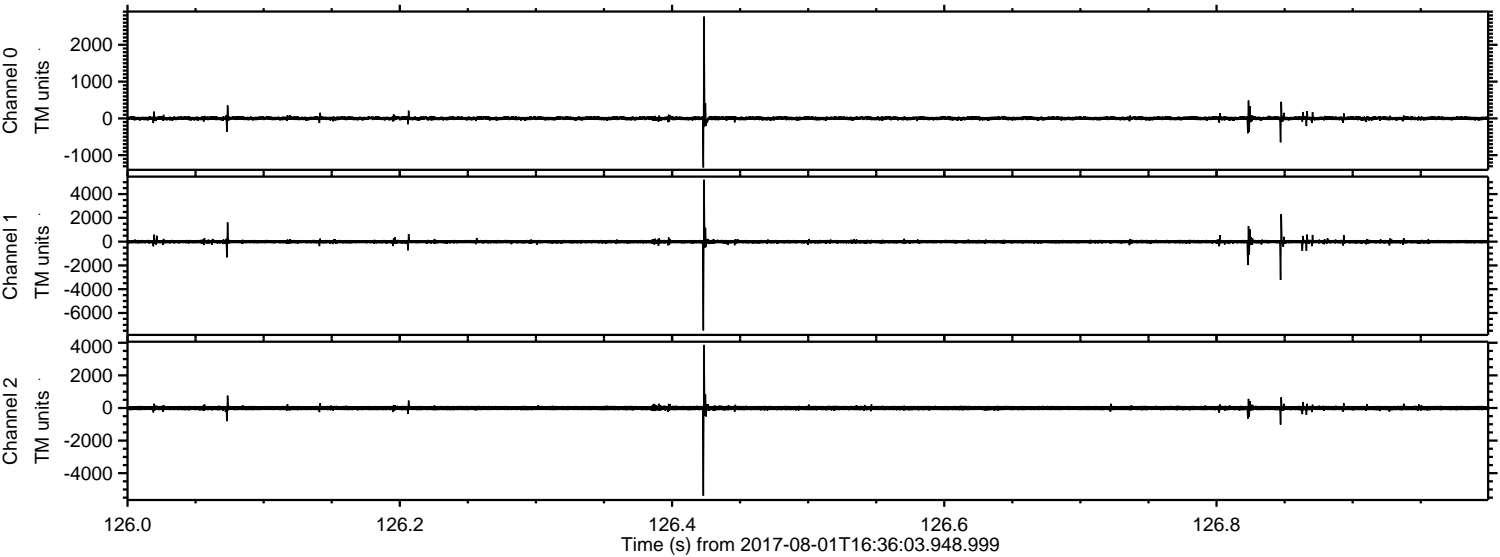

ELMAVAN 3D WAVEFORMS (Measured data sampled at 50 kHz) 51000 packets of 144 samples from 2017-08-01T16:36:03.948.999. Part 140/147

Processed Tue Aug 1 18:43:39 2017 by ELM ver.2012-10-06 from 001__elm20170801_163602__dat00.bin

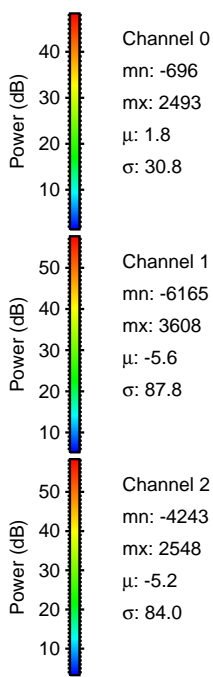
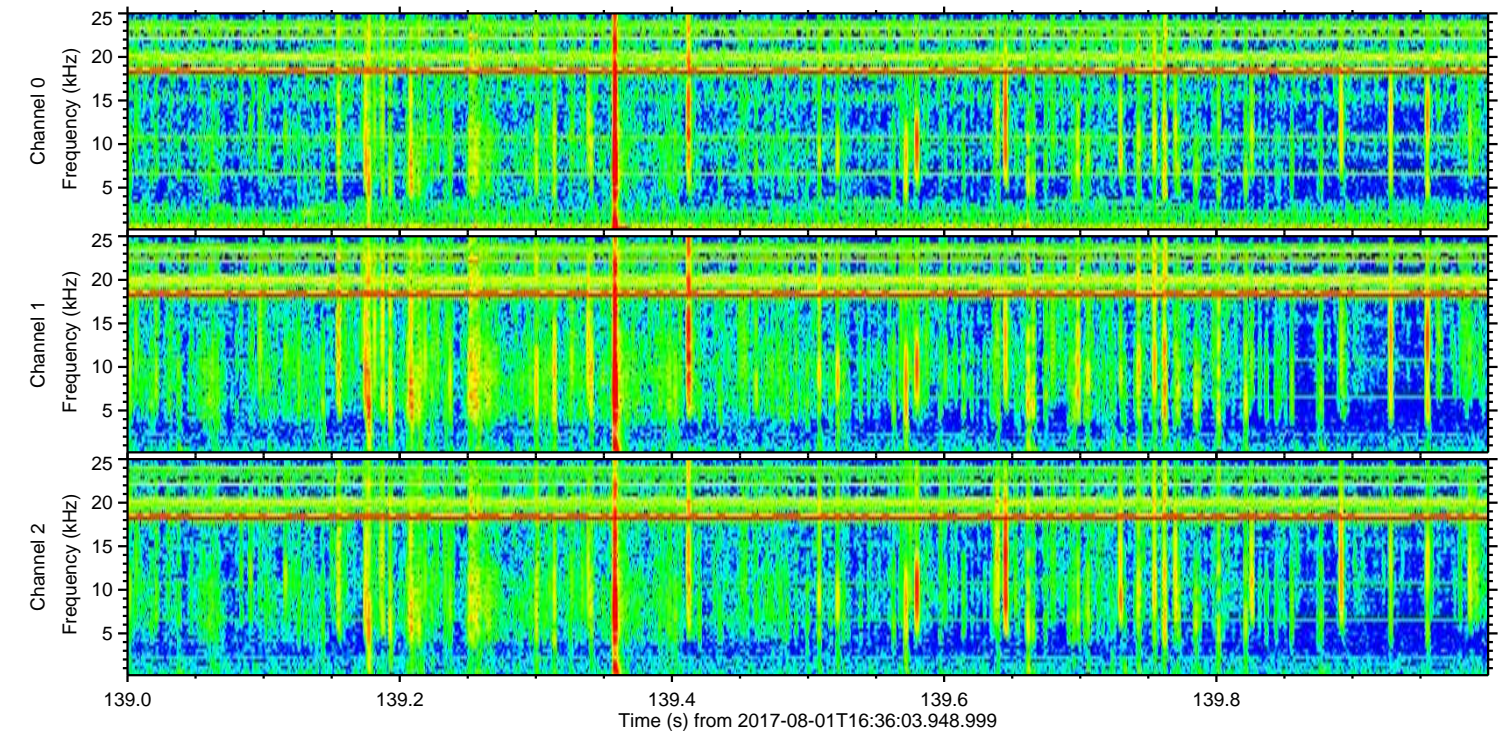
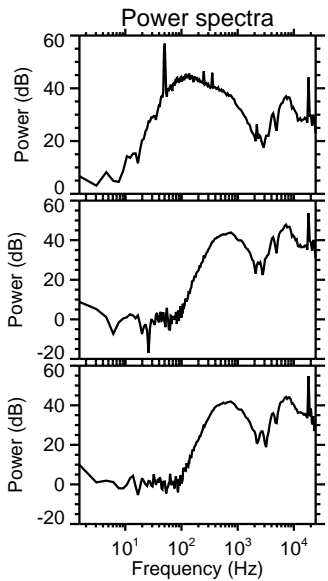
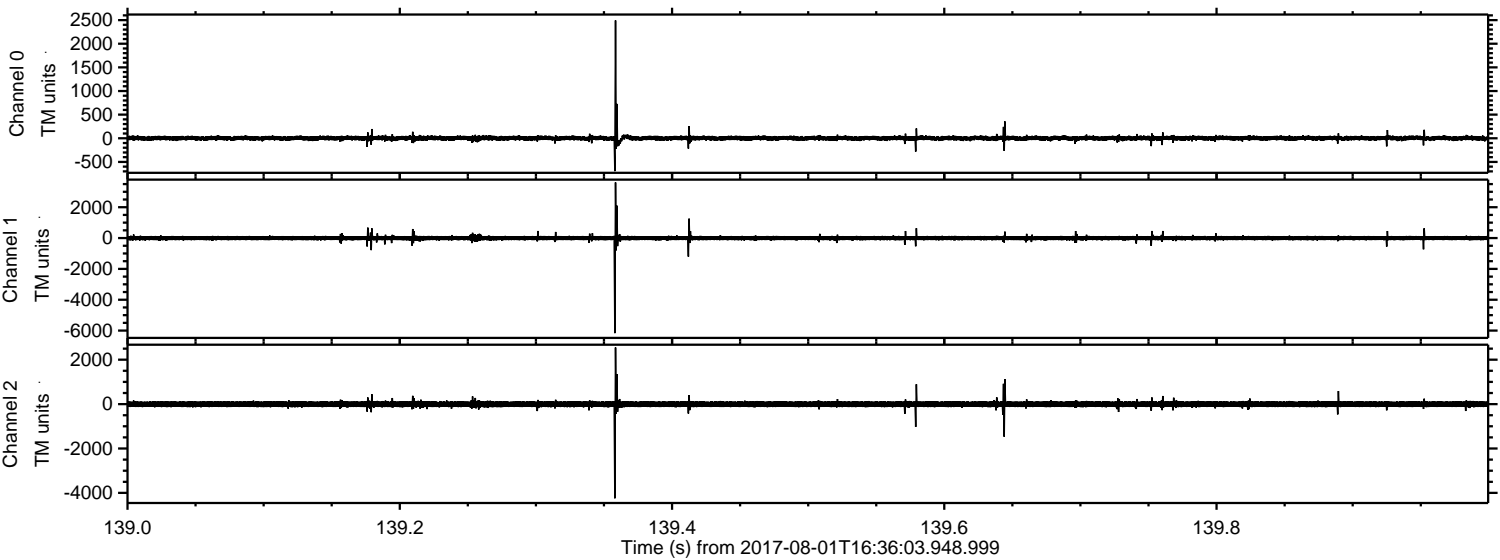

Channel 0
mn: -696
mx: 2493
 μ : 1.8
 σ : 30.8

Channel 1
mn: -6165
mx: 3608
 μ : -5.6
 σ : 87.8

Channel 2
mn: -4243
mx: 2548
 μ : -5.2
 σ : 84.0

Processed Tue Aug 1 18:43:40 2017 by ELM ver.2012-10-06 from 001__elm20170801_163602__dat00.bin

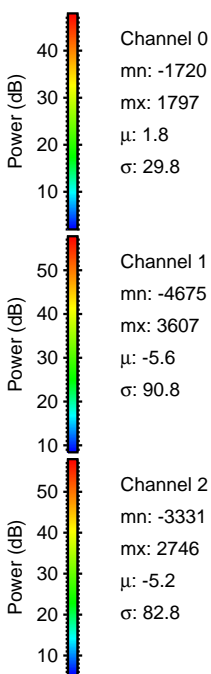
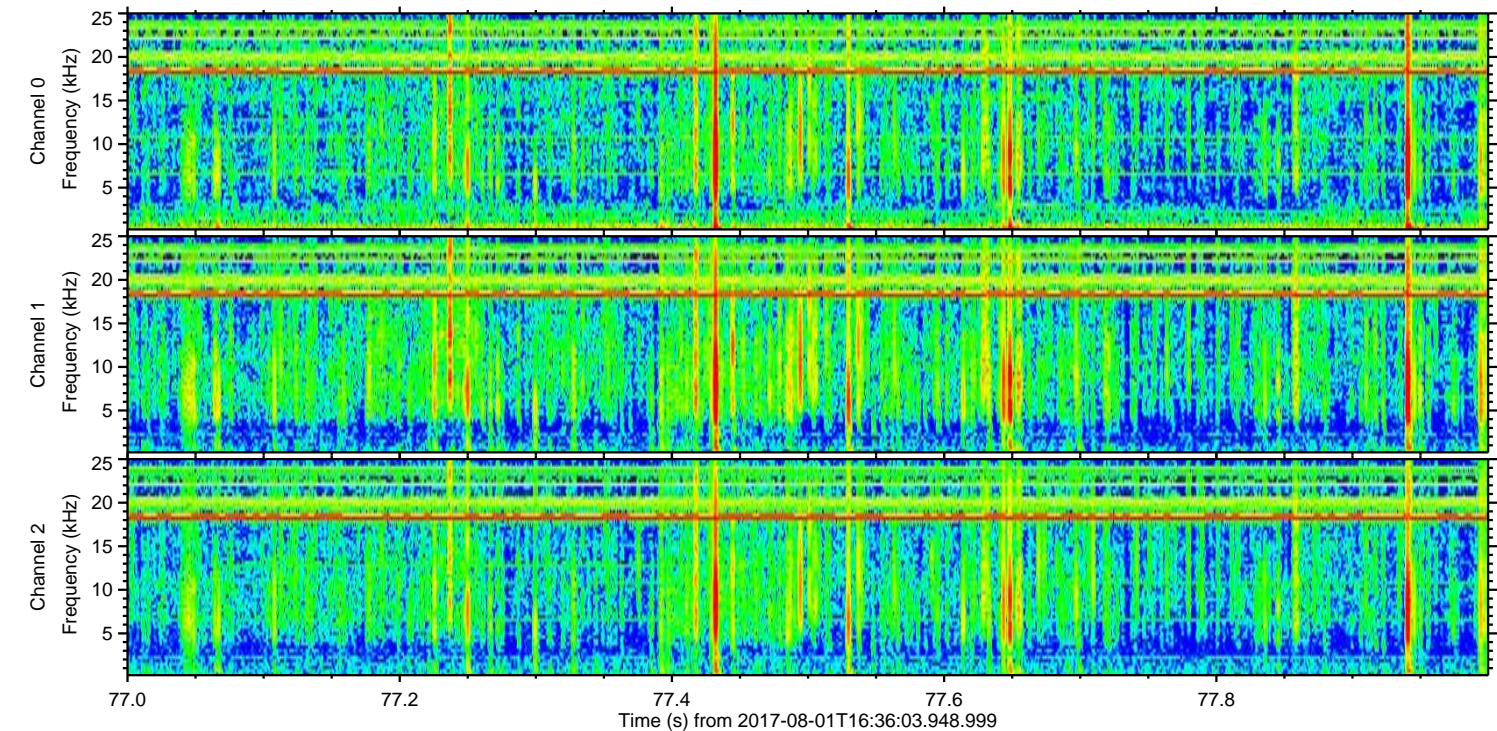
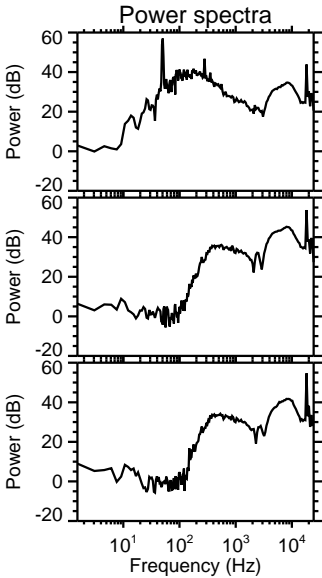
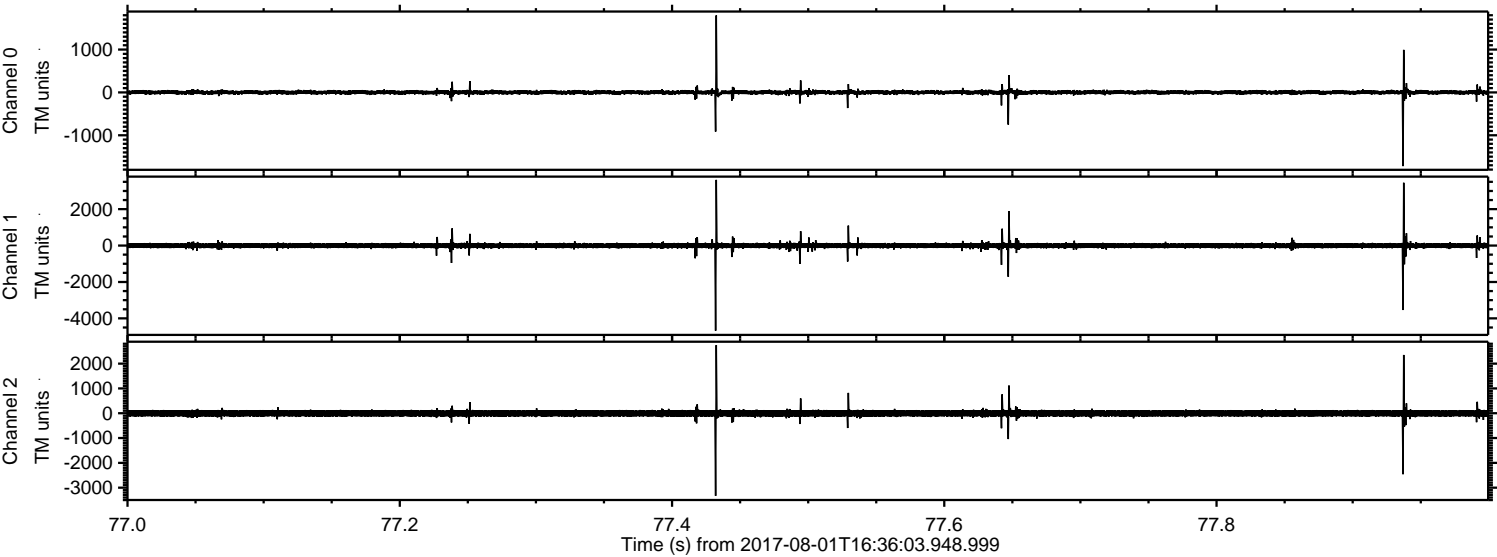

Processed Tue Aug 1 18:43:41 2017 by ELM ver.2012-10-06 from 001__elm20170801_163602__dat00.bin

