

ELMAVAN 3D WAVEFORMS (Measured data sampled at 50 kHz) 51000 packets of 144 samples from 2017-08-01T15:11:00.431.999.

Processed Tue Aug 1 17:18:46 2017 by ELM ver.2012-10-06 from 001__elm20170801_151059__dat00.bin

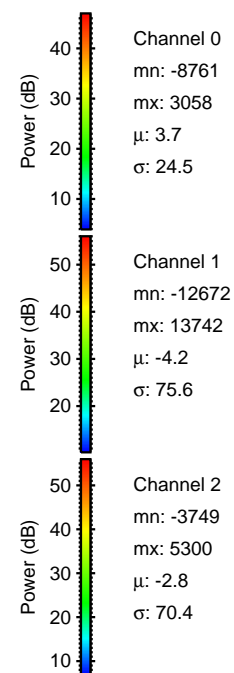
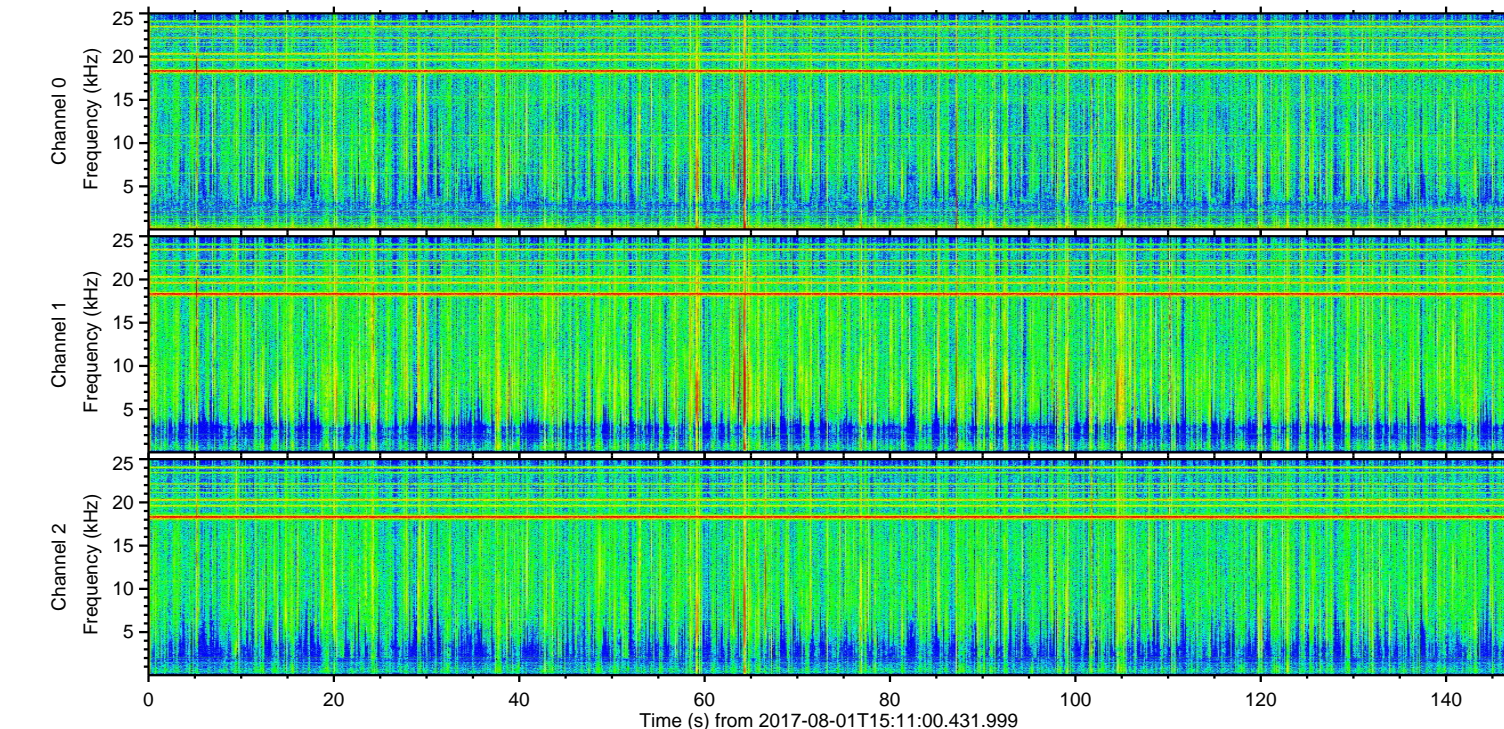
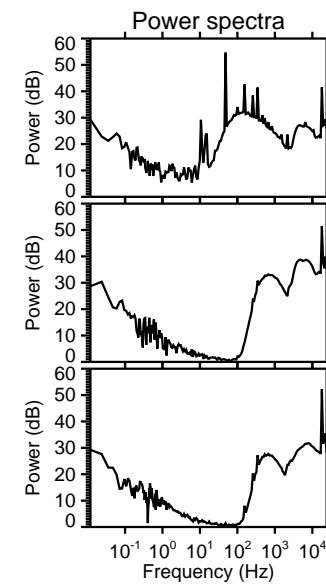
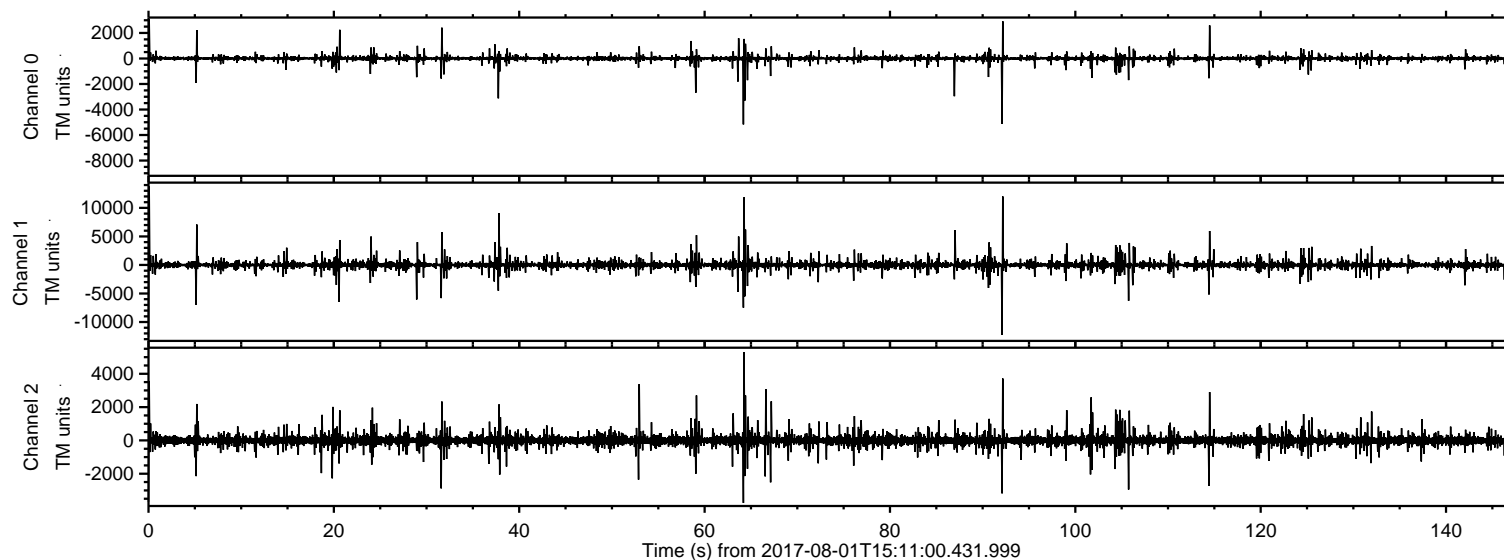

ELMAVAN 3D WAVEFORMS (Measured data sampled at 50 kHz) 51000 packets of 144 samples from 2017-08-01T15:11:00.431.999. Part 1/147

Processed Tue Aug 1 17:18:52 2017 by ELM ver.2012-10-06 from 001__elm20170801_151059__dat00.bin

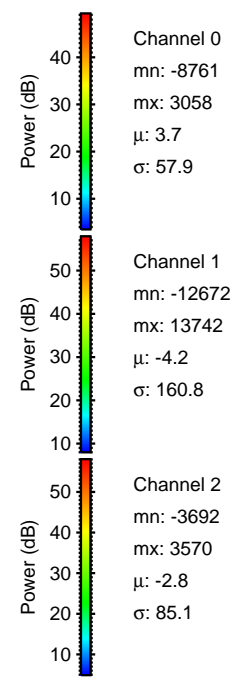
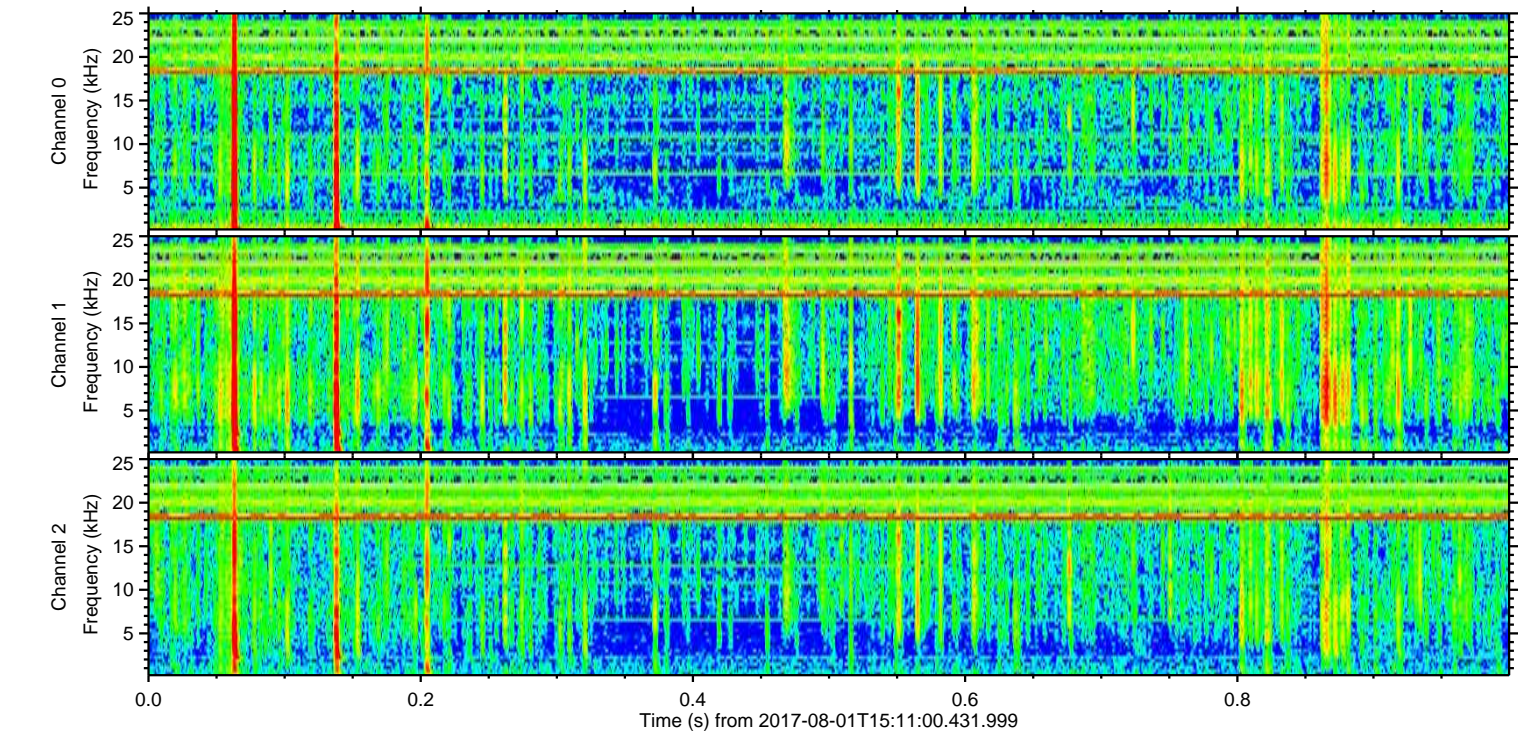
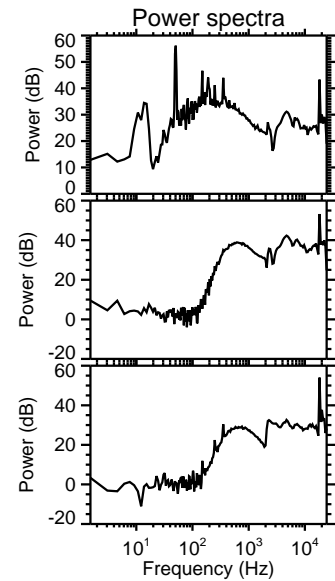
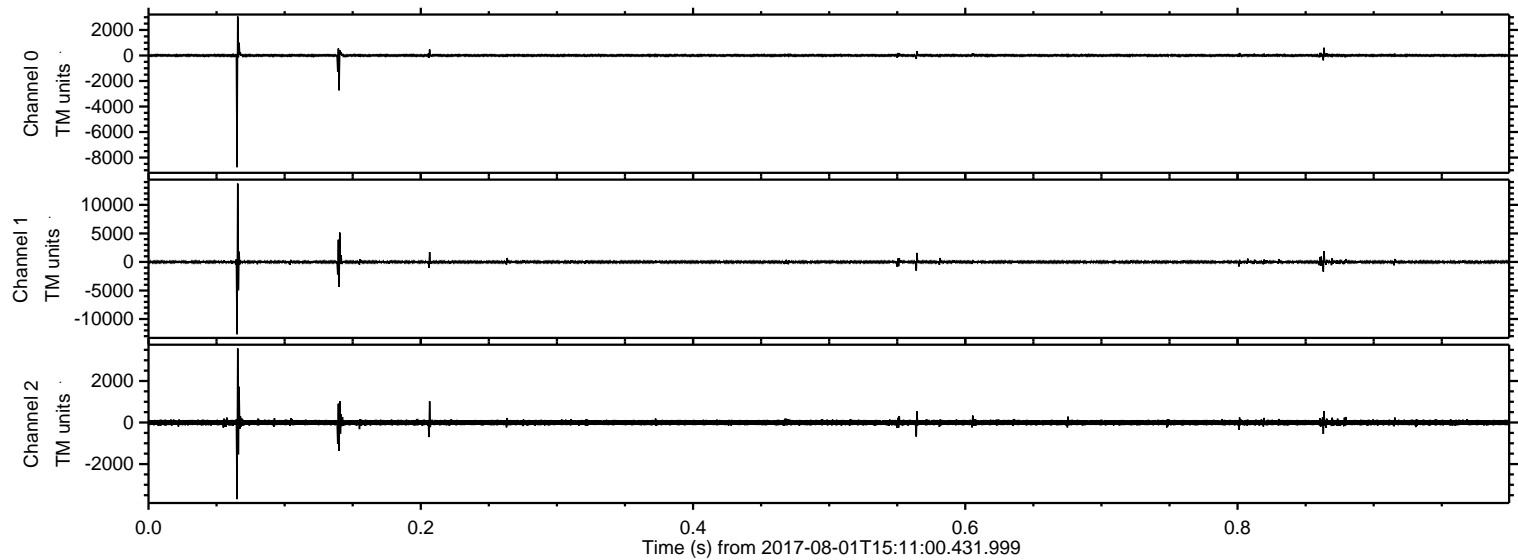

Processed Tue Aug 1 17:18:53 2017 by ELM ver.2012-10-06 from 001__elm20170801_151059__dat00.bin

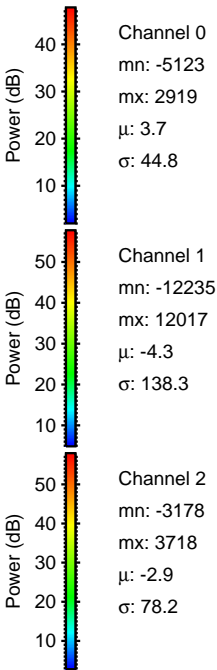
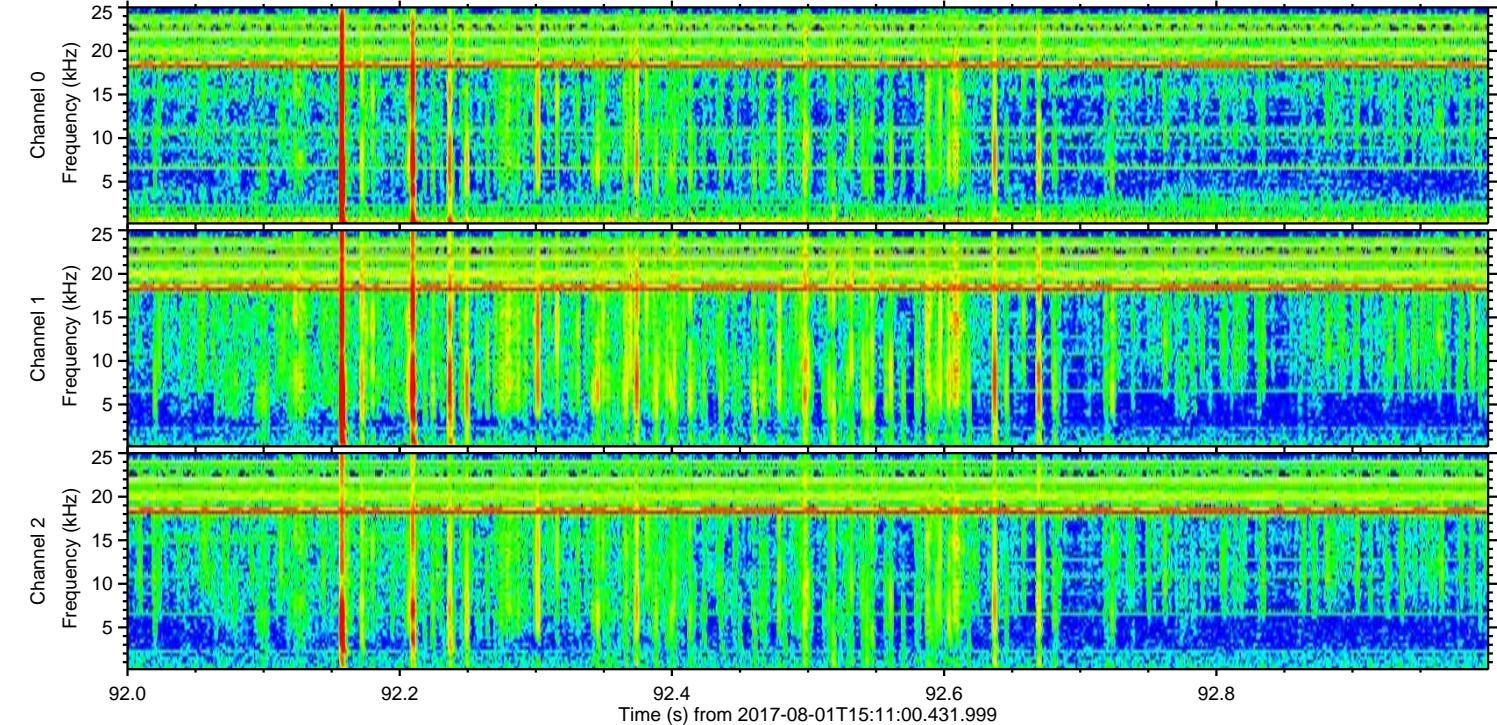
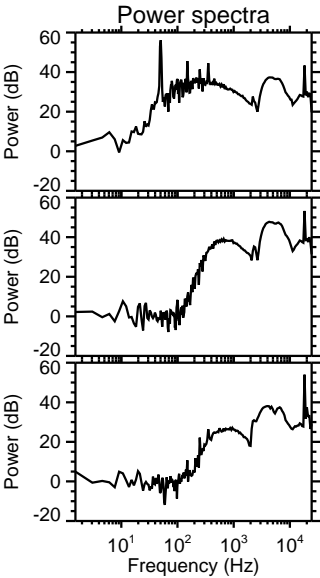
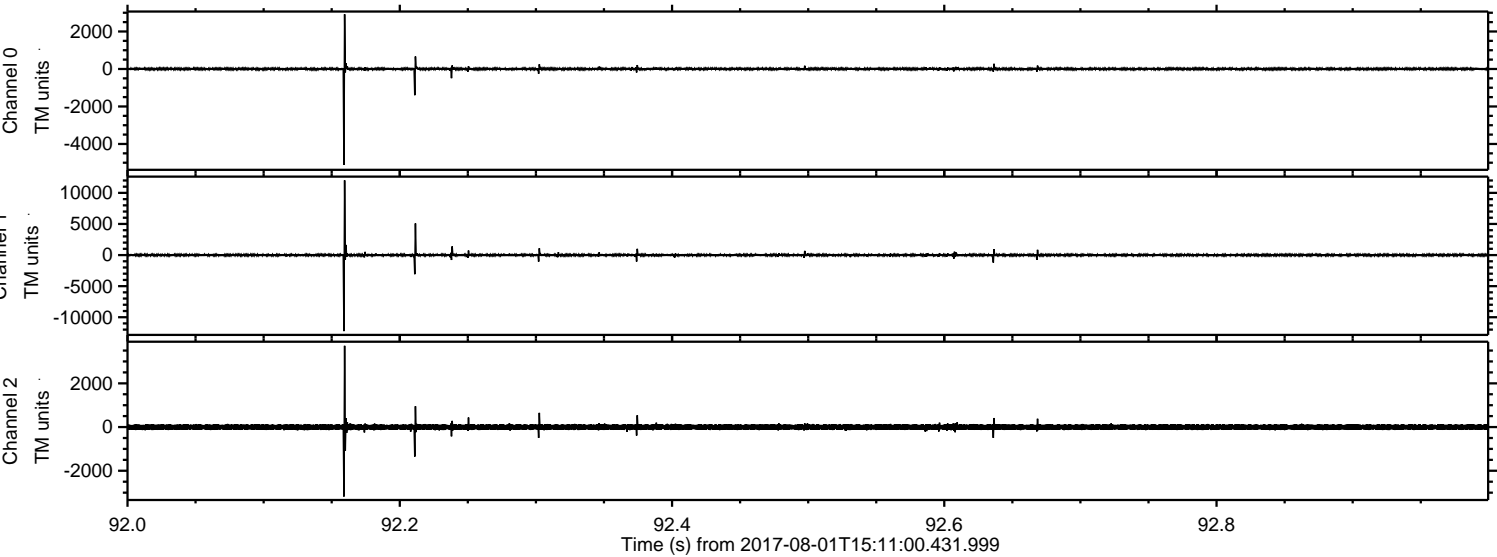

Processed Tue Aug 1 17:18:53 2017 by ELM ver.2012-10-06 from 001__elm20170801_151059__dat00.bin

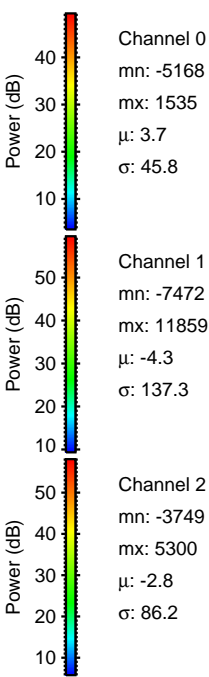
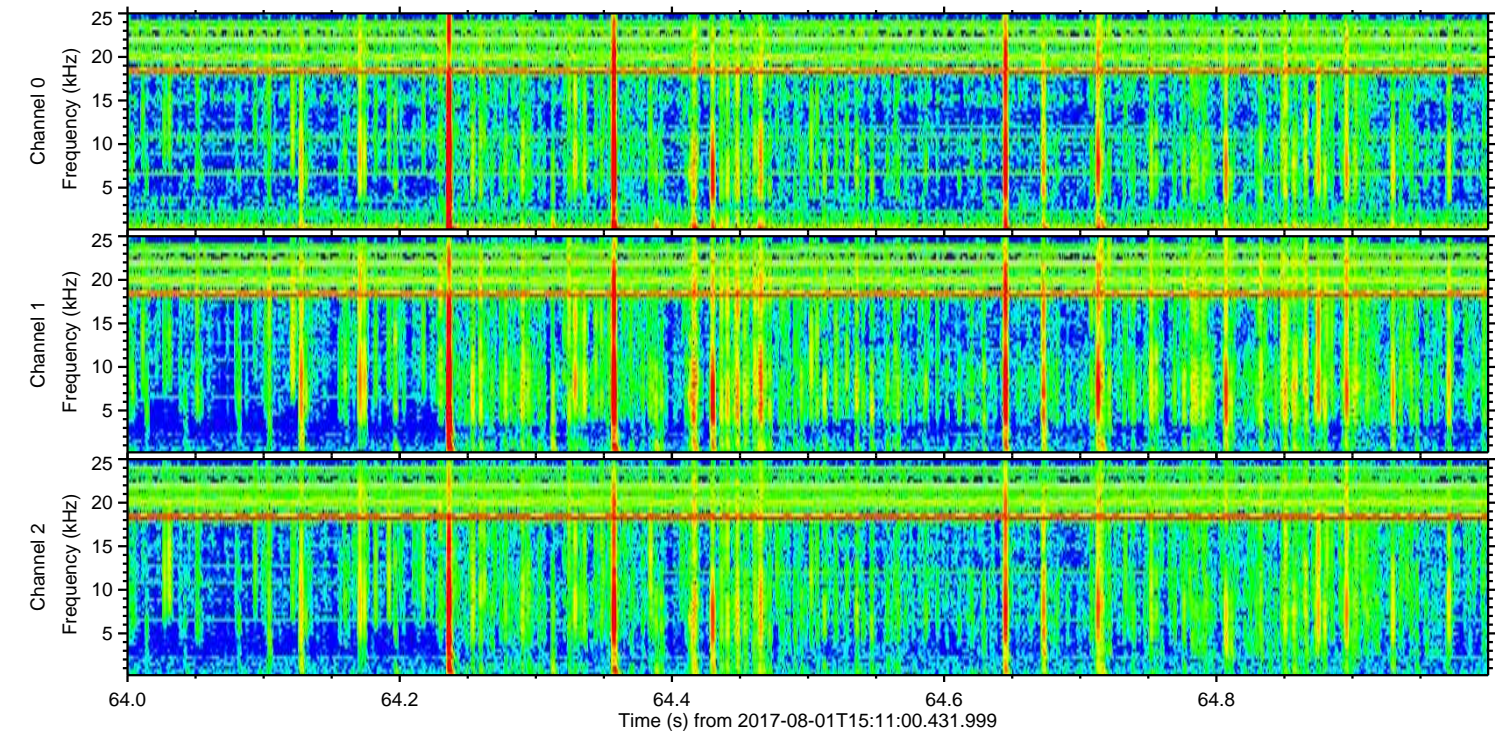
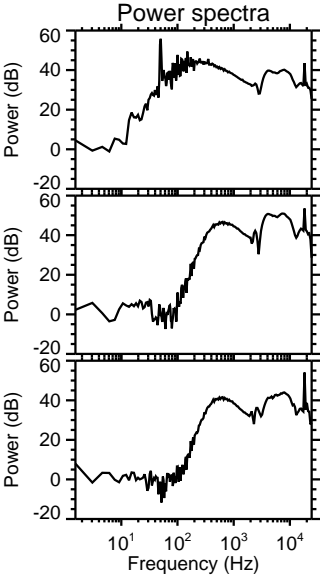
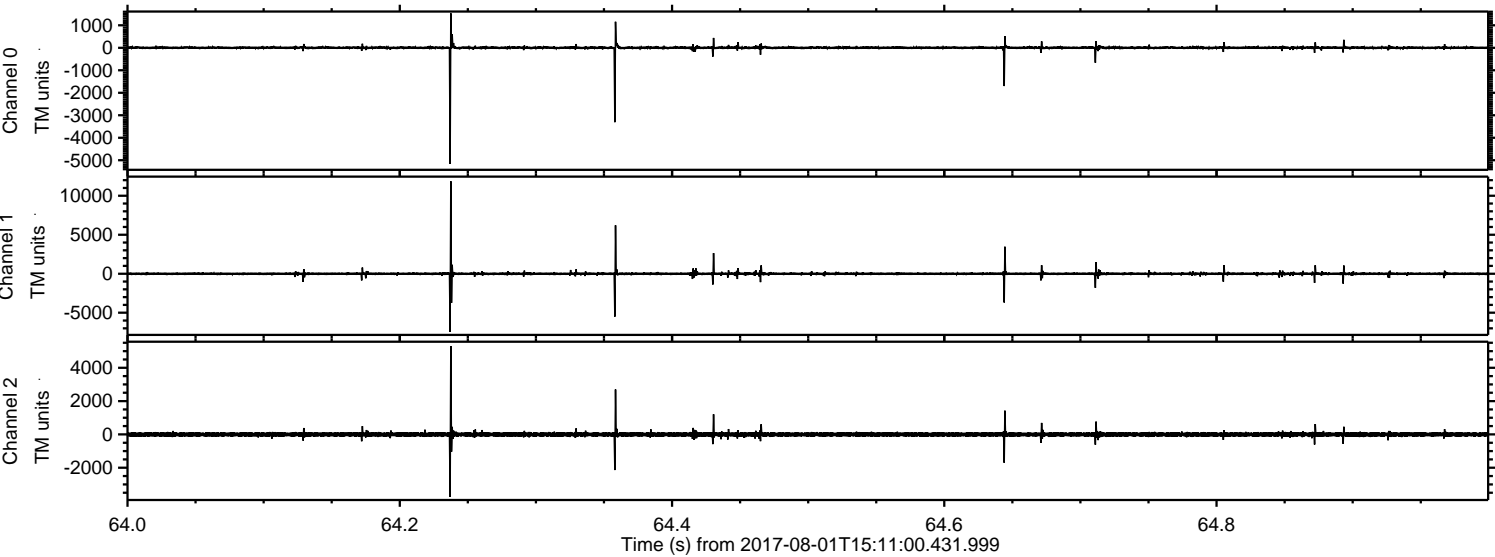

ELMAVAN 3D WAVEFORMS (Measured data sampled at 50 kHz) 51000 packets of 144 samples from 2017-08-01T15:11:00.431.999. Part 38/147

Processed Tue Aug 1 17:18:54 2017 by ELM ver.2012-10-06 from 001__elm20170801_151059__dat00.bin

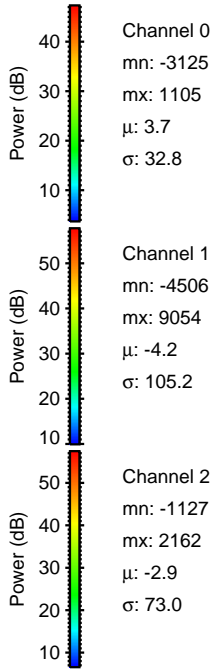
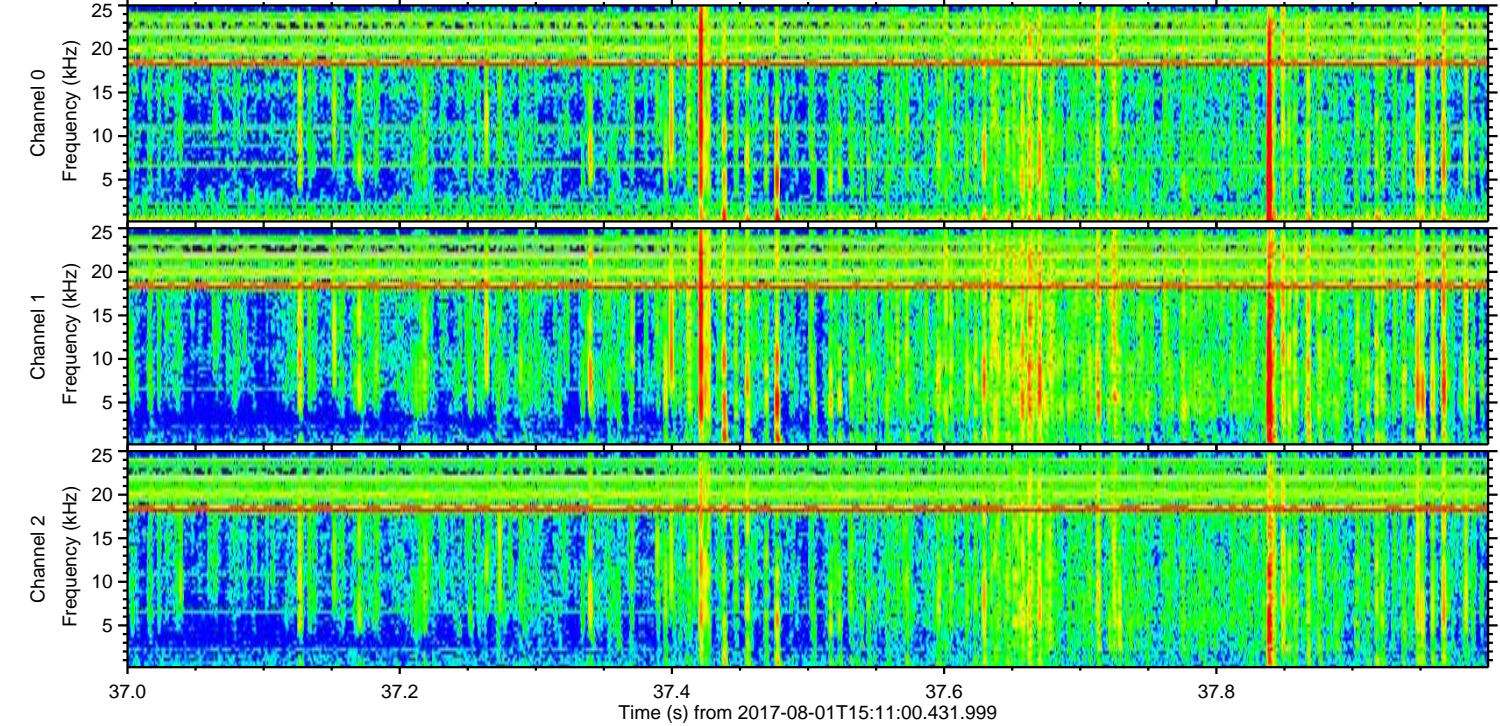
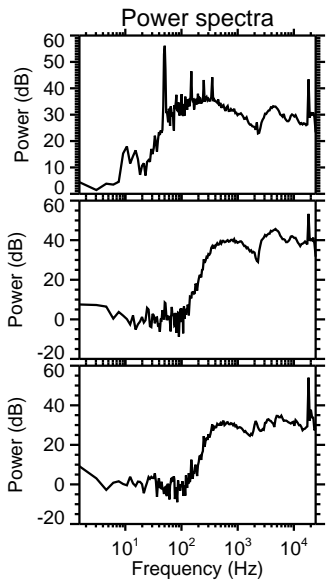
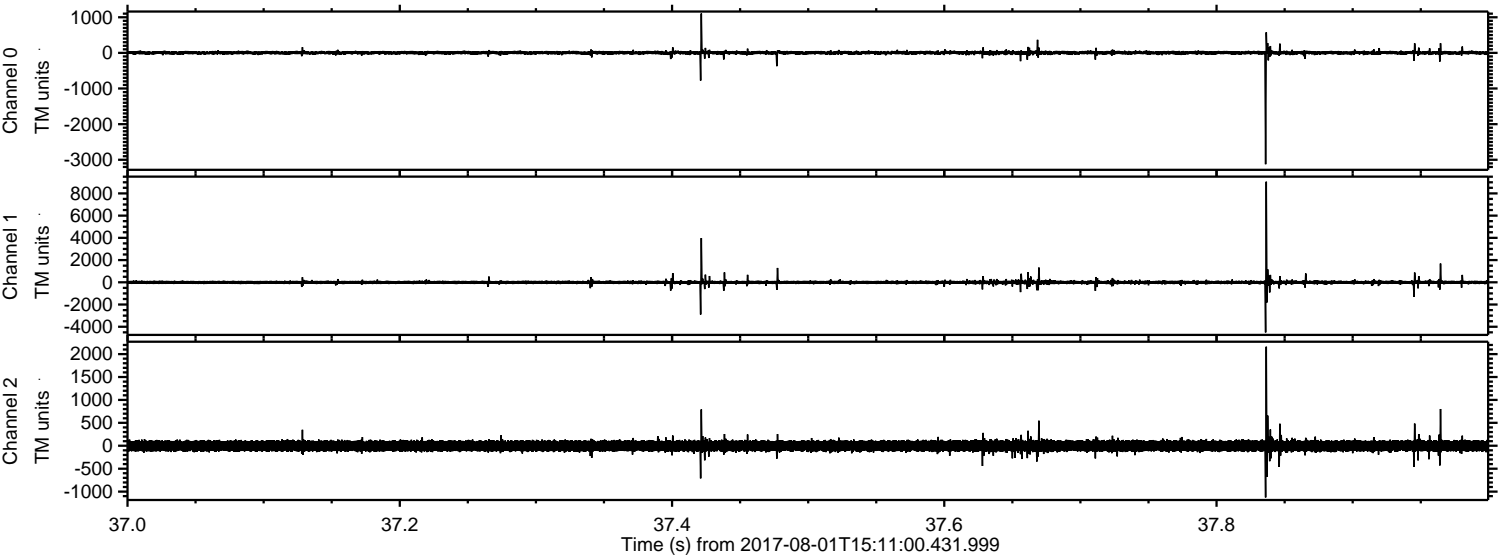

Processed Tue Aug 1 17:18:55 2017 by ELM ver.2012-10-06 from 001__elm20170801_151059__dat00.bin

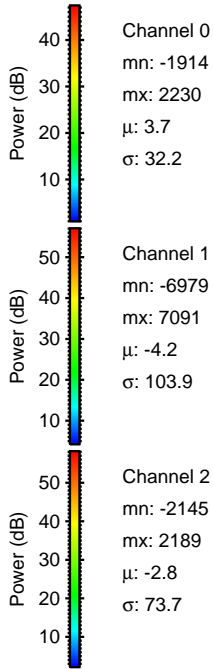
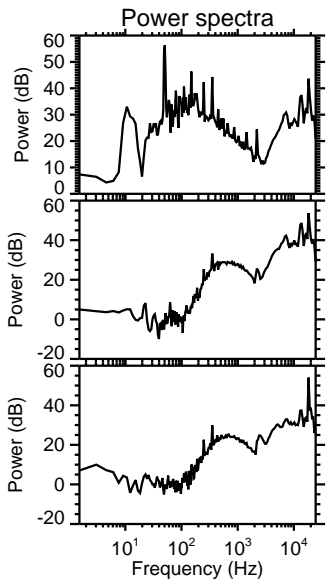
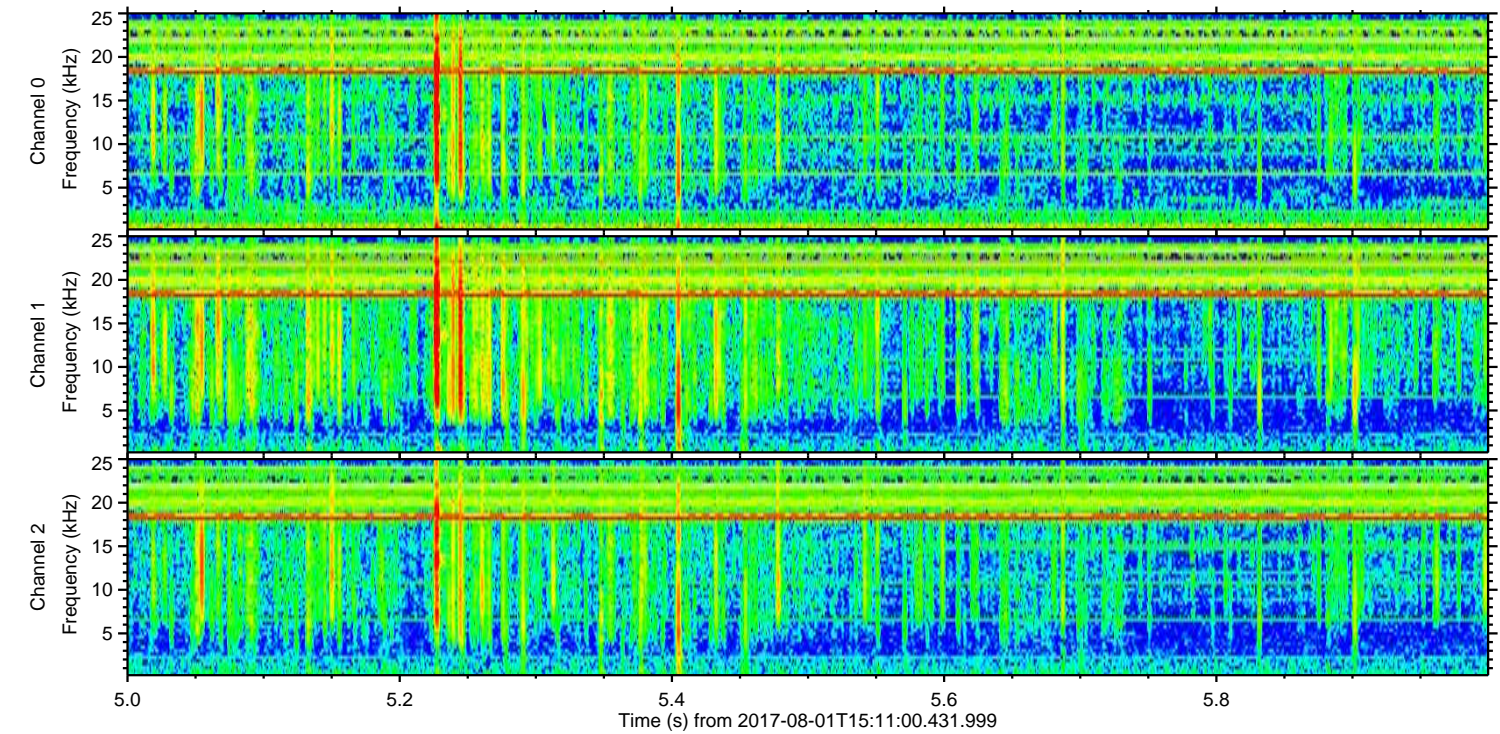
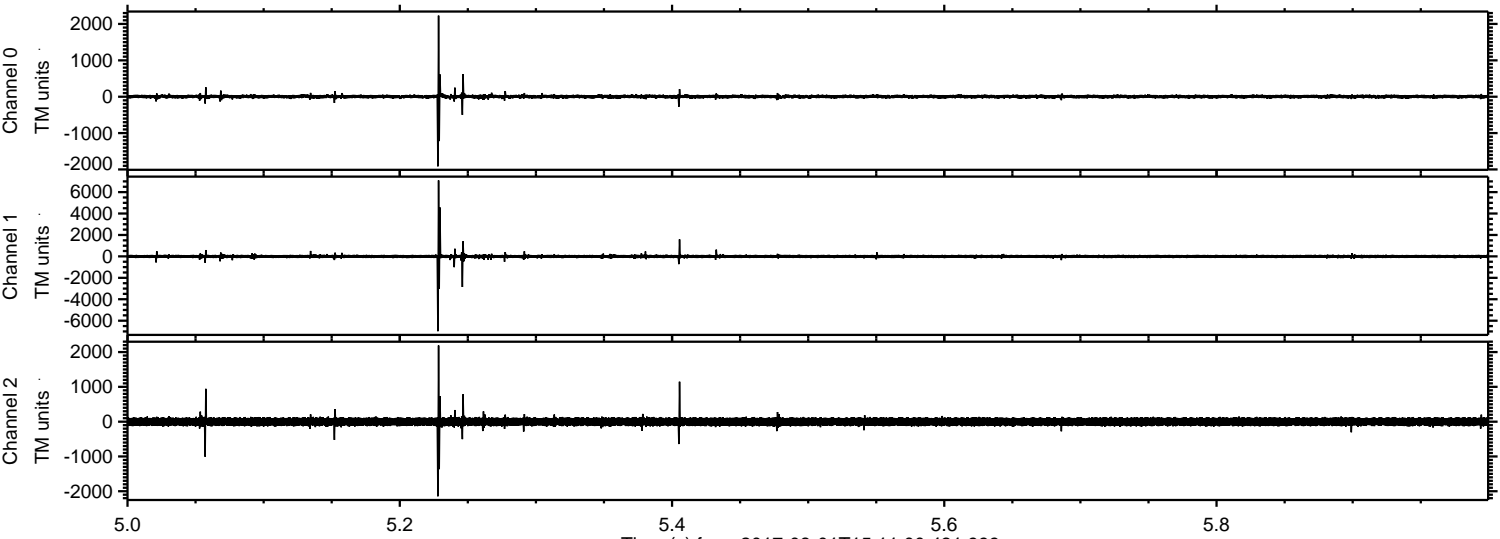

Channel 0
mn: -1914
mx: 2230
 μ : 3.7
 σ : 32.2

Channel 1
mn: -6979
mx: 7091
 μ : -4.2
 σ : 103.9

Channel 2
mn: -2145
mx: 2189
 μ : -2.8
 σ : 73.7

Processed Tue Aug 1 17:18:55 2017 by ELM ver.2012-10-06 from 001__elm20170801_151059__dat00.bin

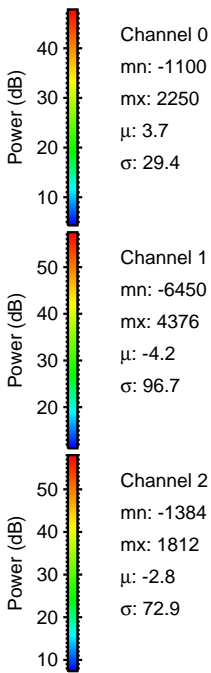
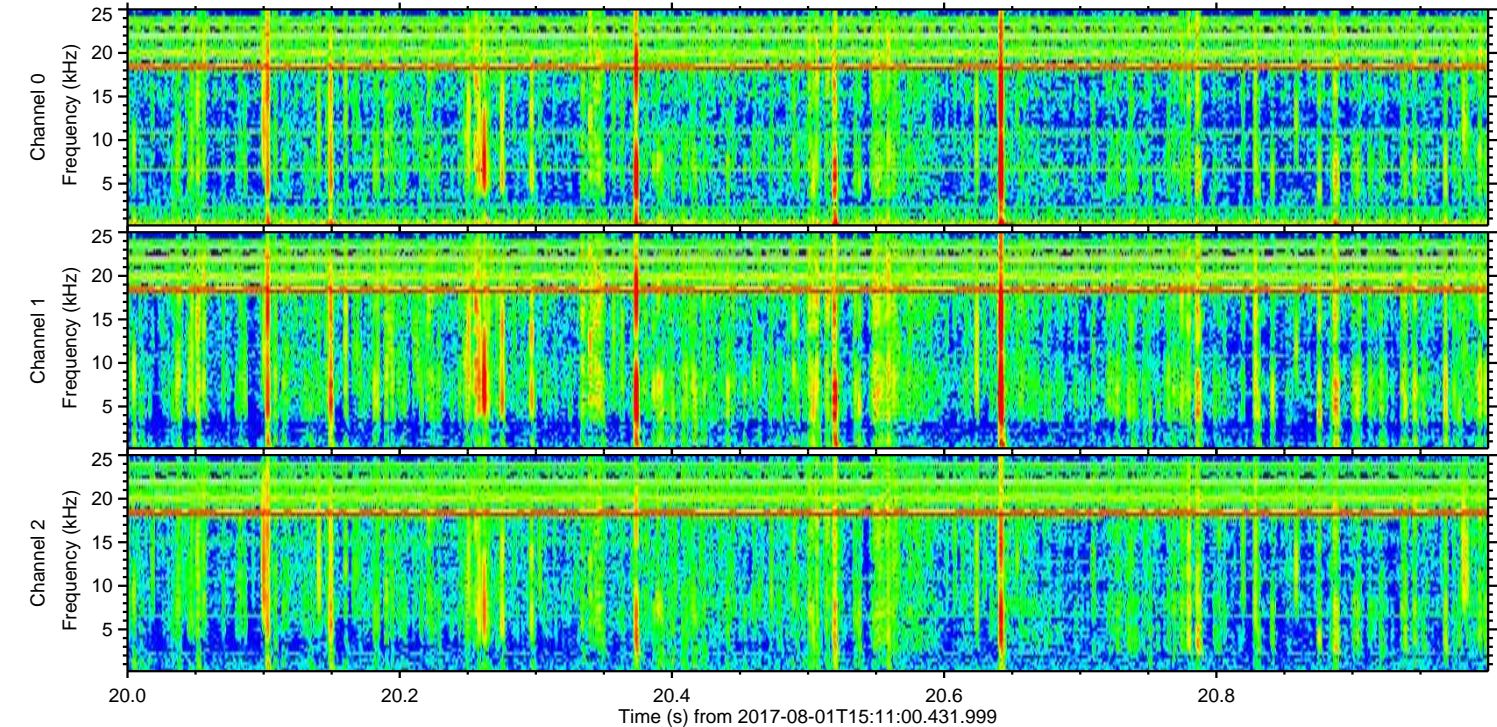
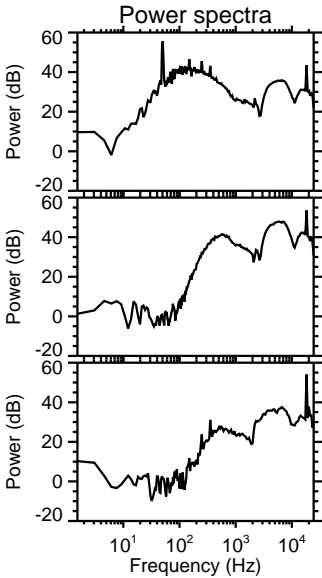
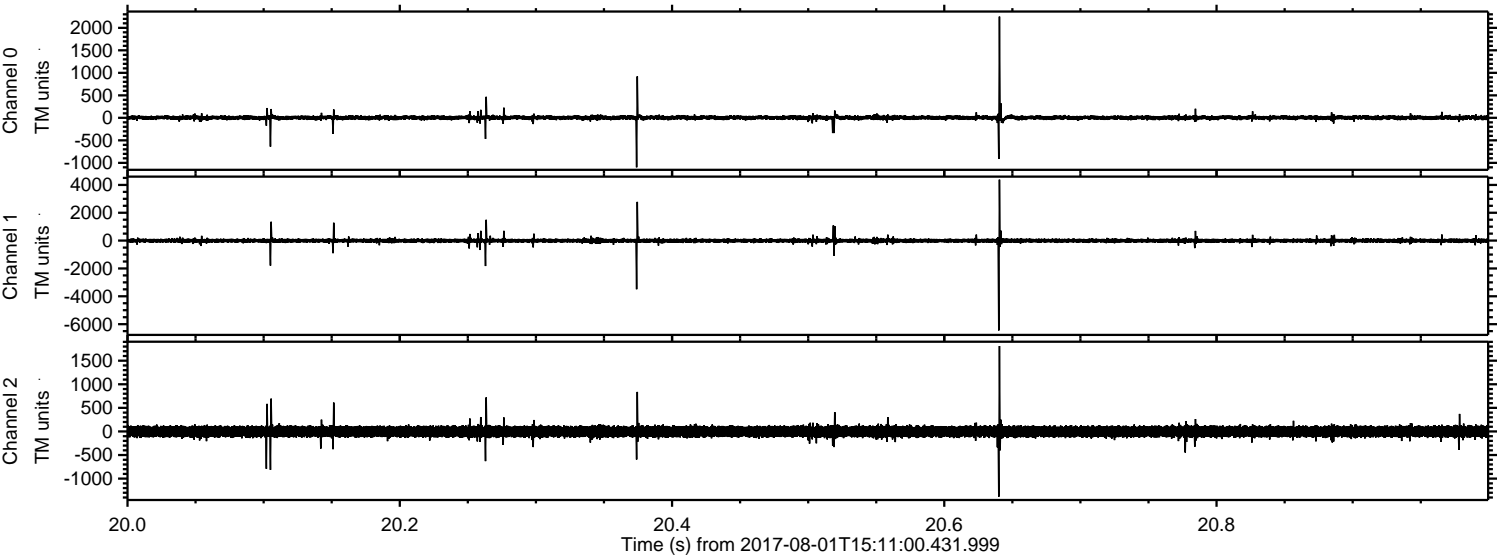

ELMAVAN 3D WAVEFORMS (Measured data sampled at 50 kHz) 51000 packets of 144 samples from 2017-08-01T15:11:00.431.999. Part 106/147

Processed Tue Aug 1 17:18:56 2017 by ELM ver.2012-10-06 from 001__elm20170801_151059__dat00.bin

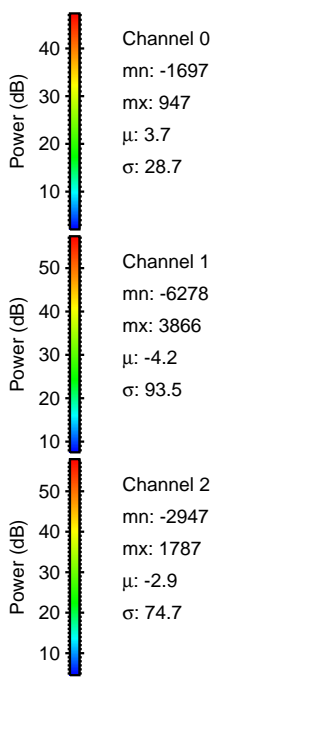
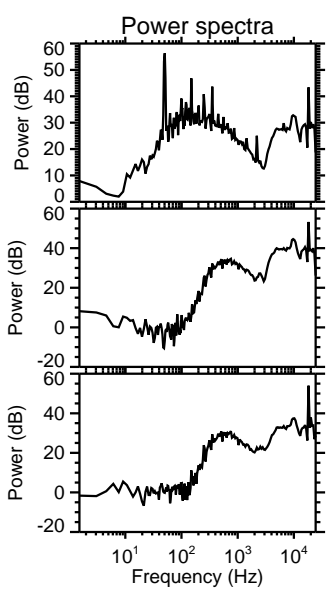
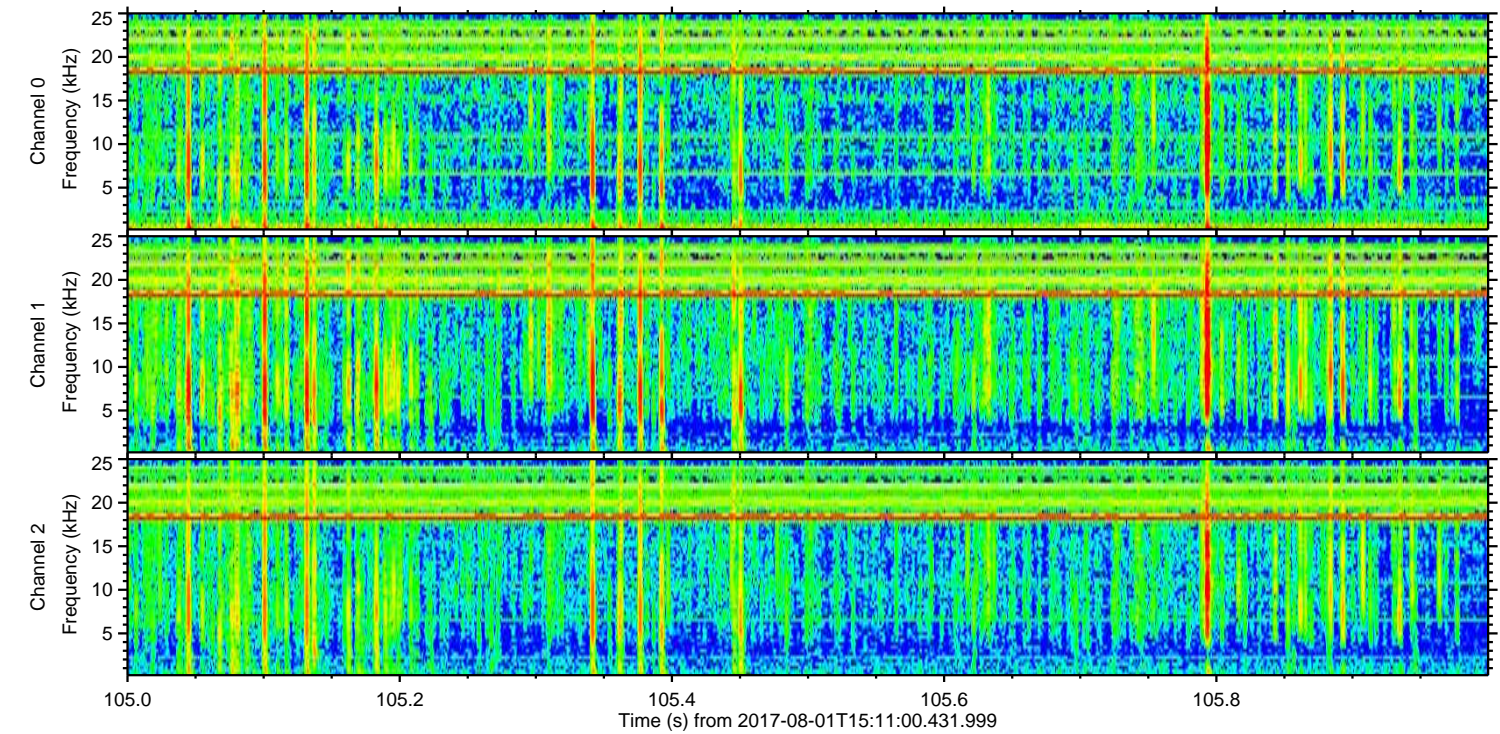
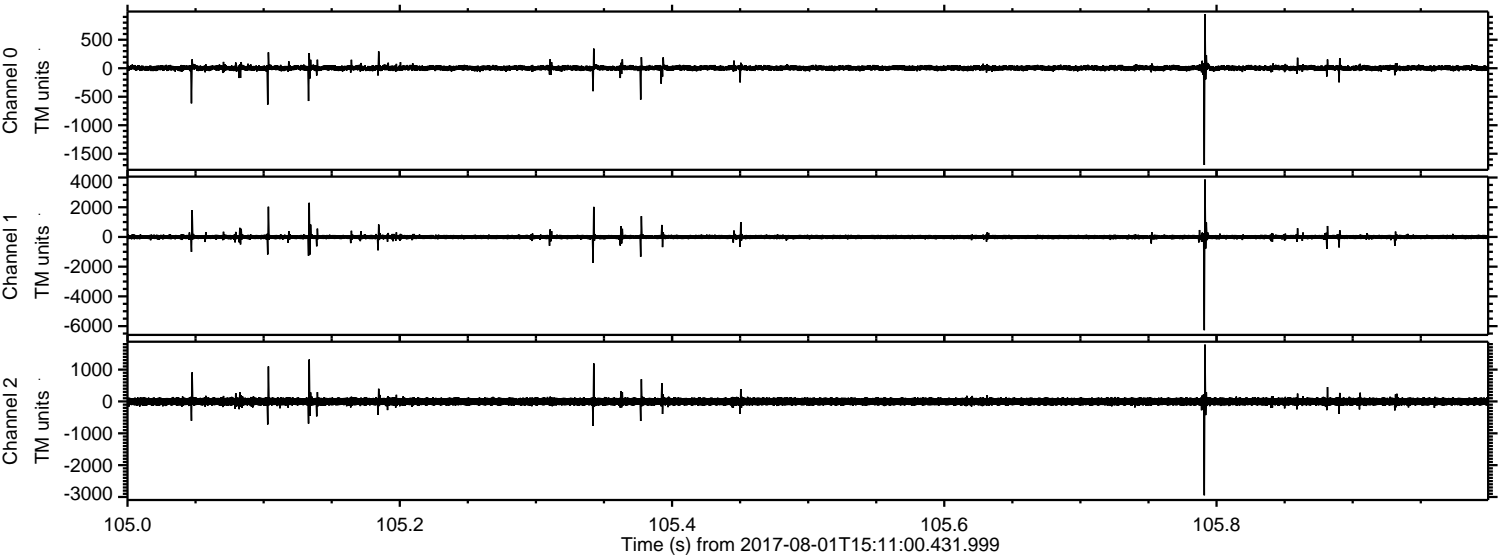

Processed Tue Aug 1 17:18:57 2017 by ELM ver.2012-10-06 from 001__elm20170801_151059__dat00.bin

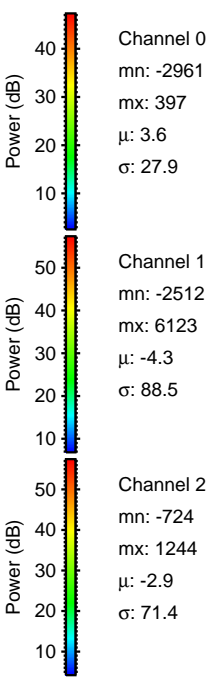
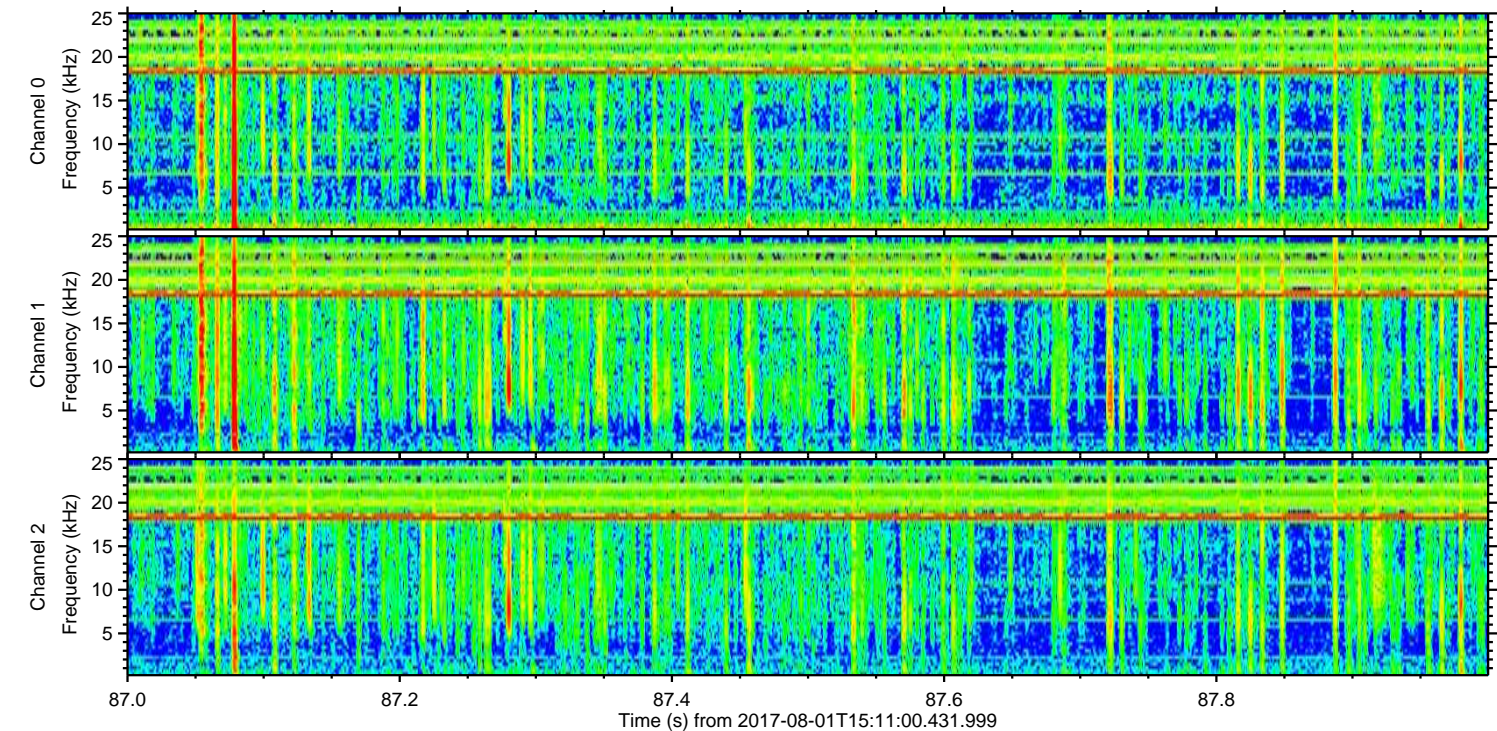
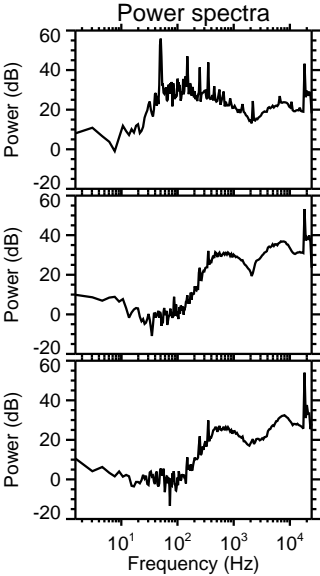
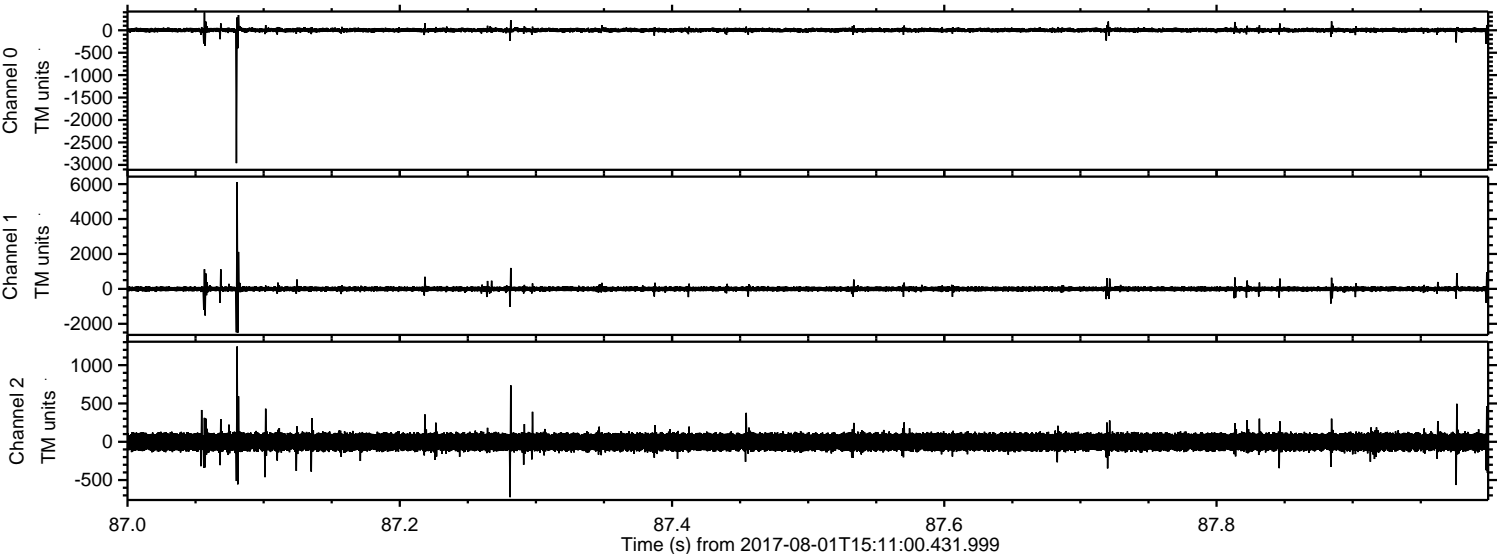

Processed Tue Aug 1 17:18:57 2017 by ELM ver.2012-10-06 from 001__elm20170801_151059__dat00.bin

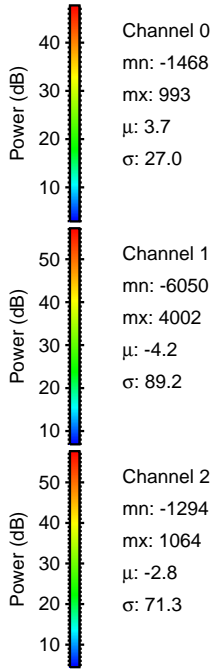
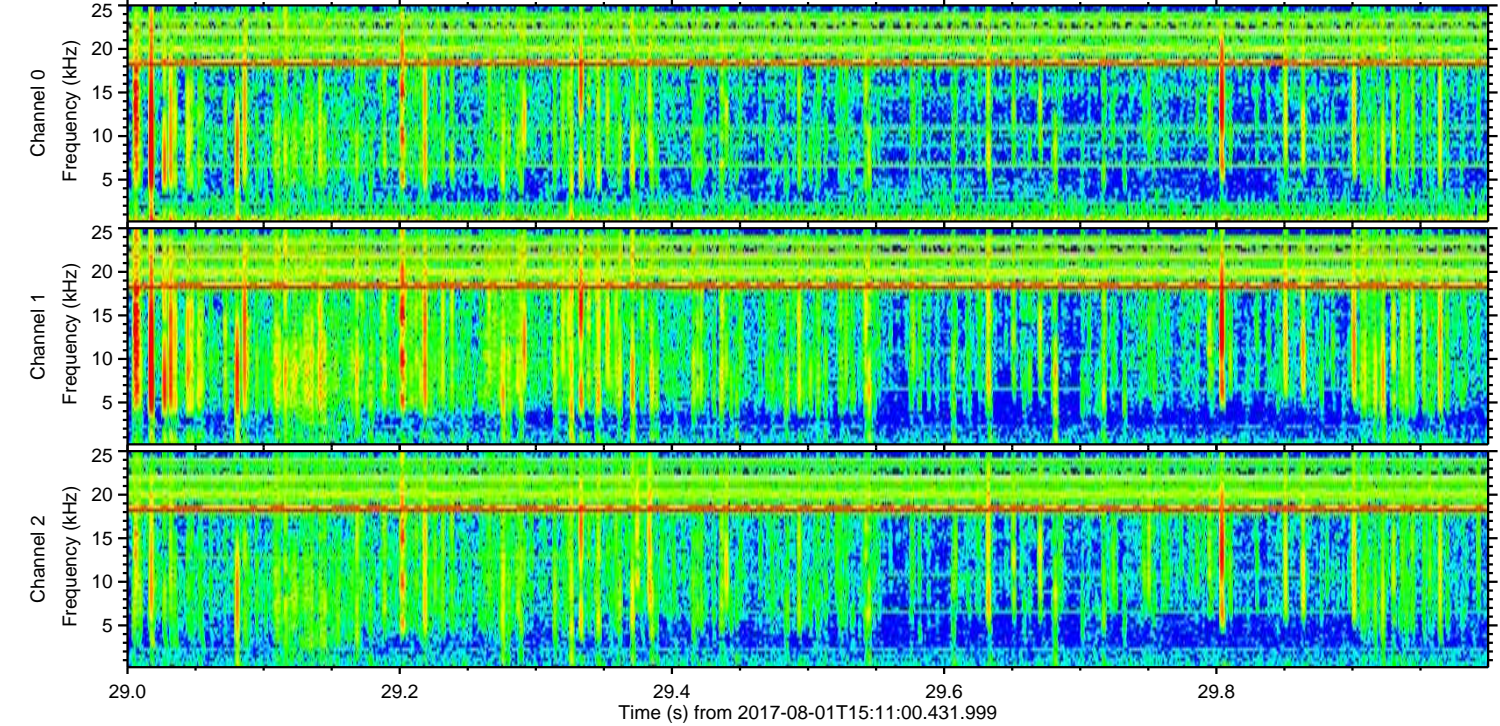
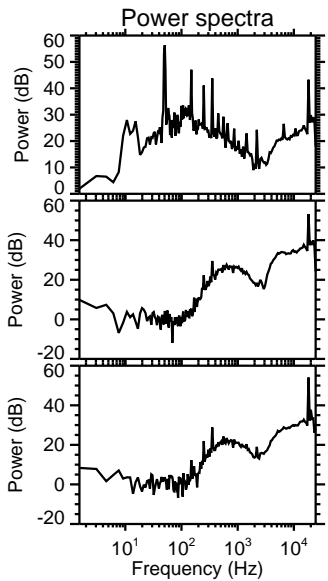
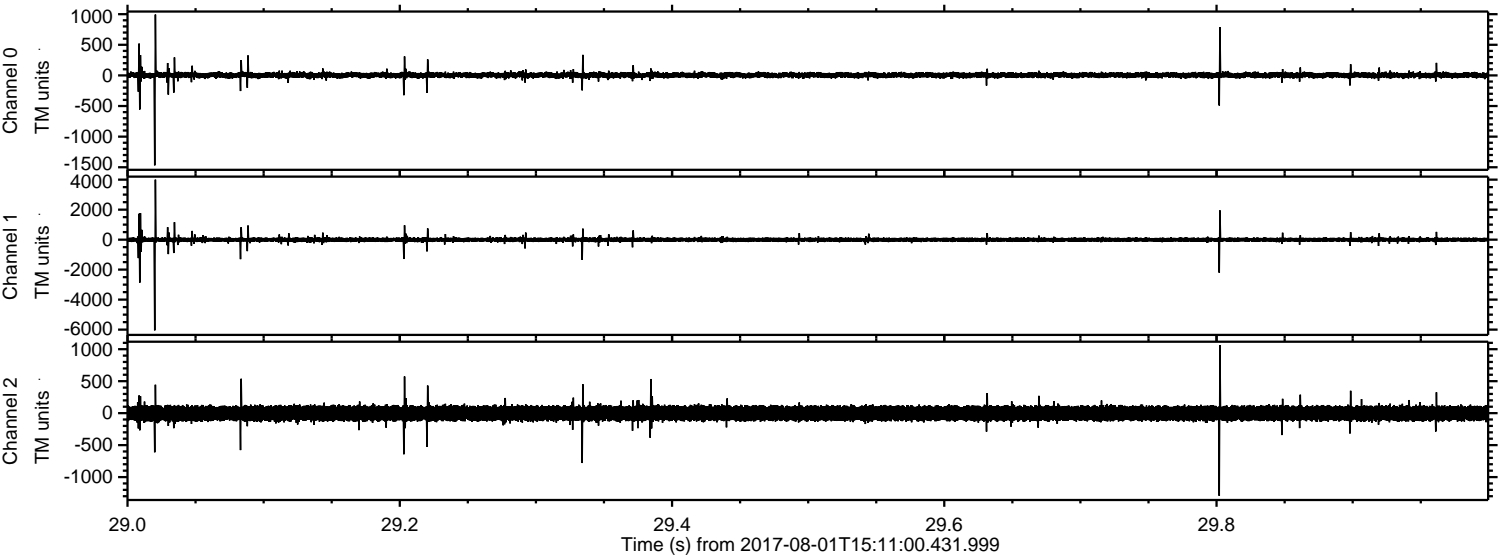

Channel 0
mn: -1468
mx: 993
 μ : 3.7
 σ : 27.0

Channel 1
mn: -6050
mx: 4002
 μ : -4.2
 σ : 89.2

Channel 2
mn: -1294
mx: 1064
 μ : -2.8
 σ : 71.3

