

ELMAVAN 3D WAVEFORMS (Measured data sampled at 50 kHz) 51000 packets of 144 samples from 2017-08-01T13:50:57.101.999.

Processed Tue Aug 1 15:58:47 2017 by ELM ver.2012-10-06 from 001__elm20170801_135056__dat00.bin

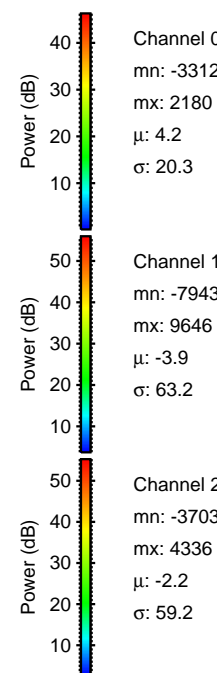

Processed Tue Aug 1 15:58:55 2017 by ELM ver.2012-10-06 from 001__elm20170801_135056__dat00.bin

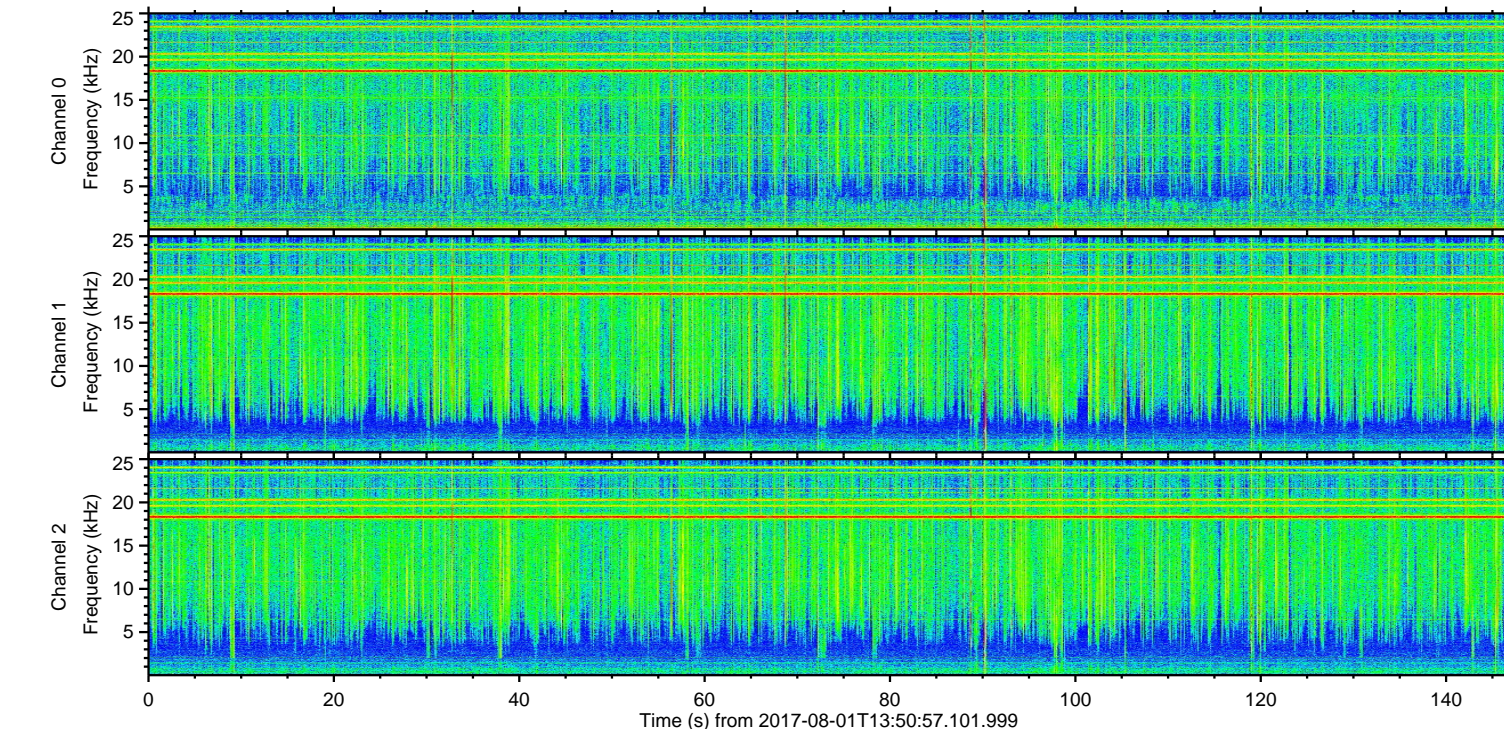
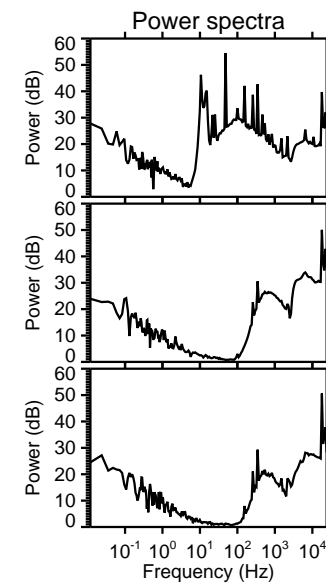
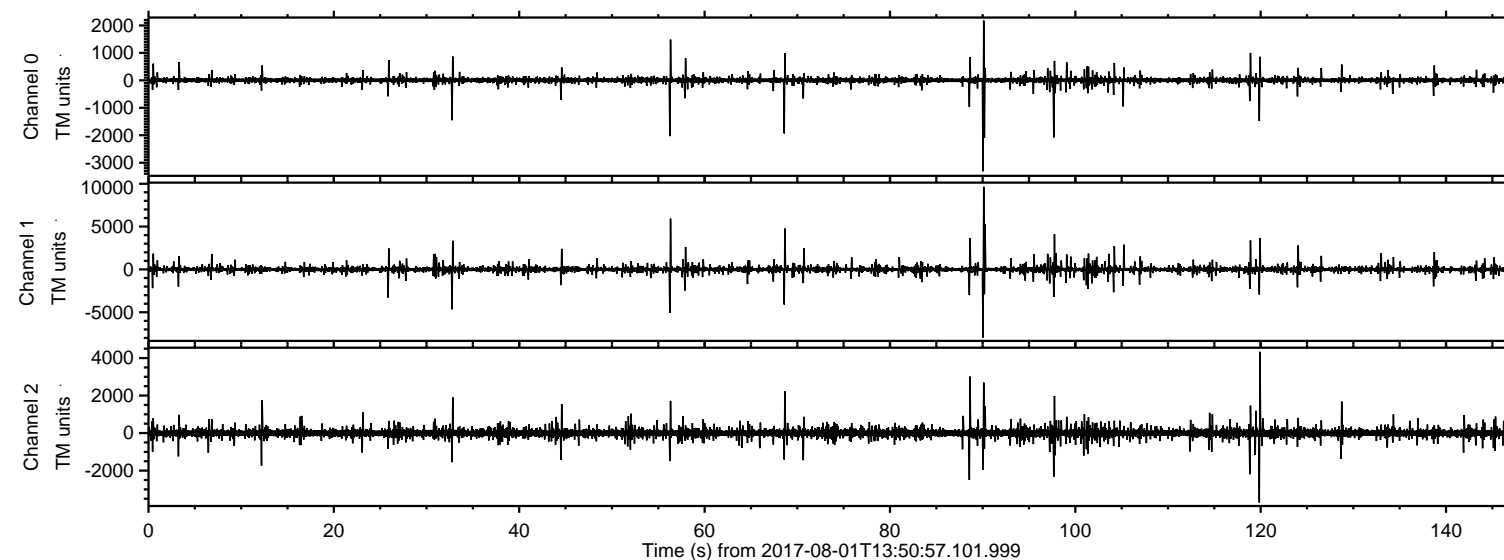
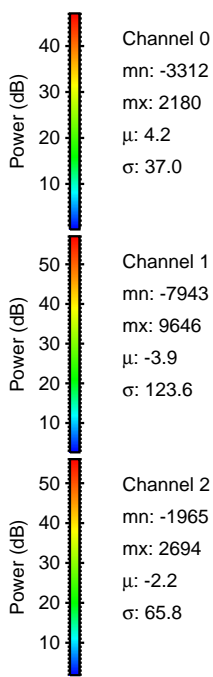
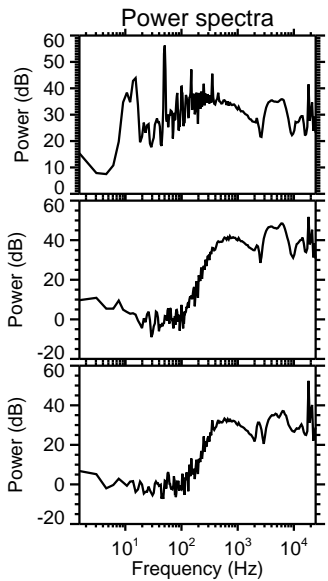
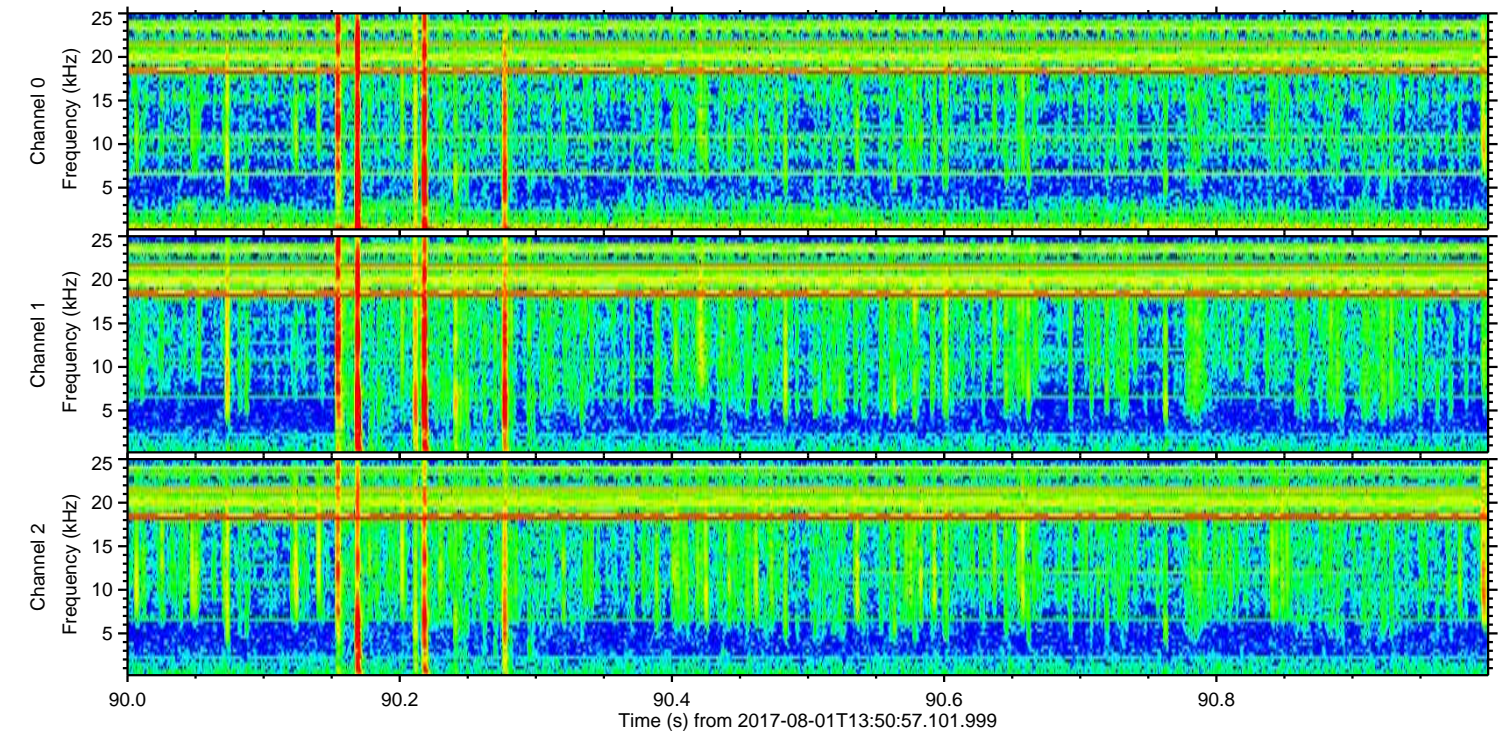
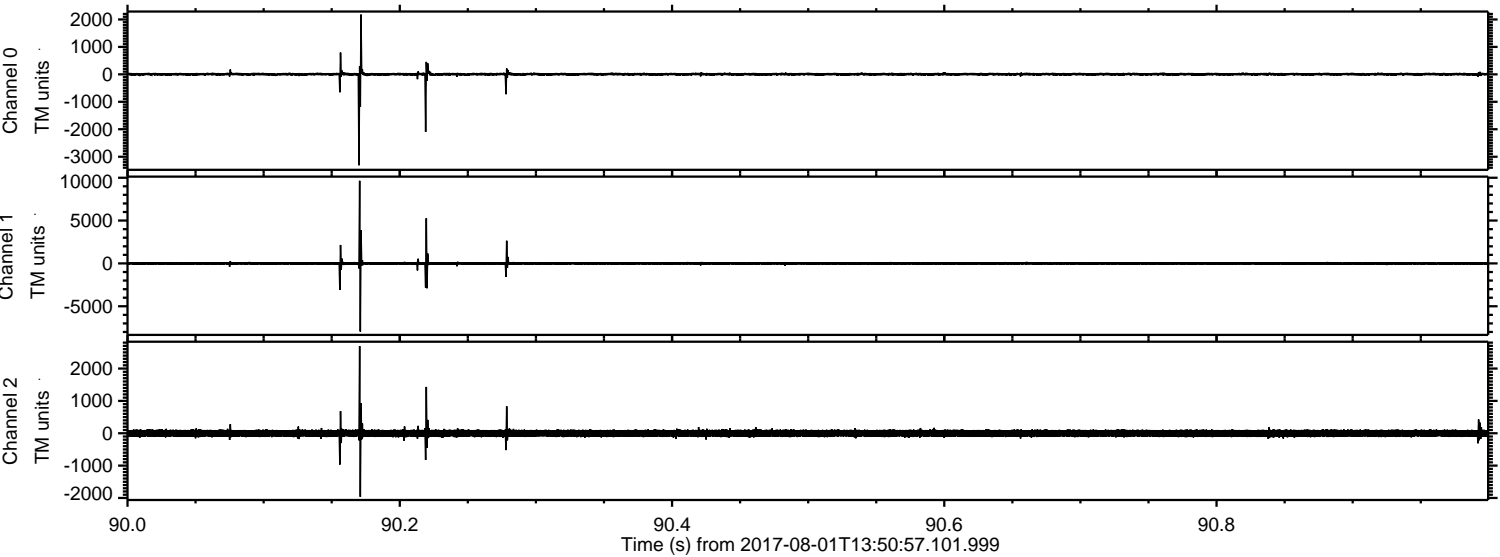

Processed Tue Aug 1 15:58:56 2017 by ELM ver.2012-10-06 from 001__elm20170801_135056__dat00.bin

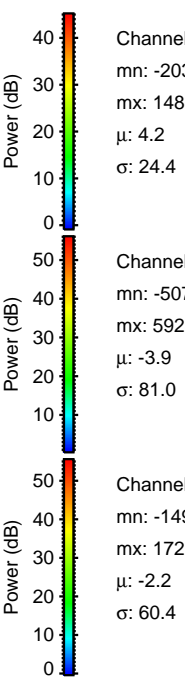
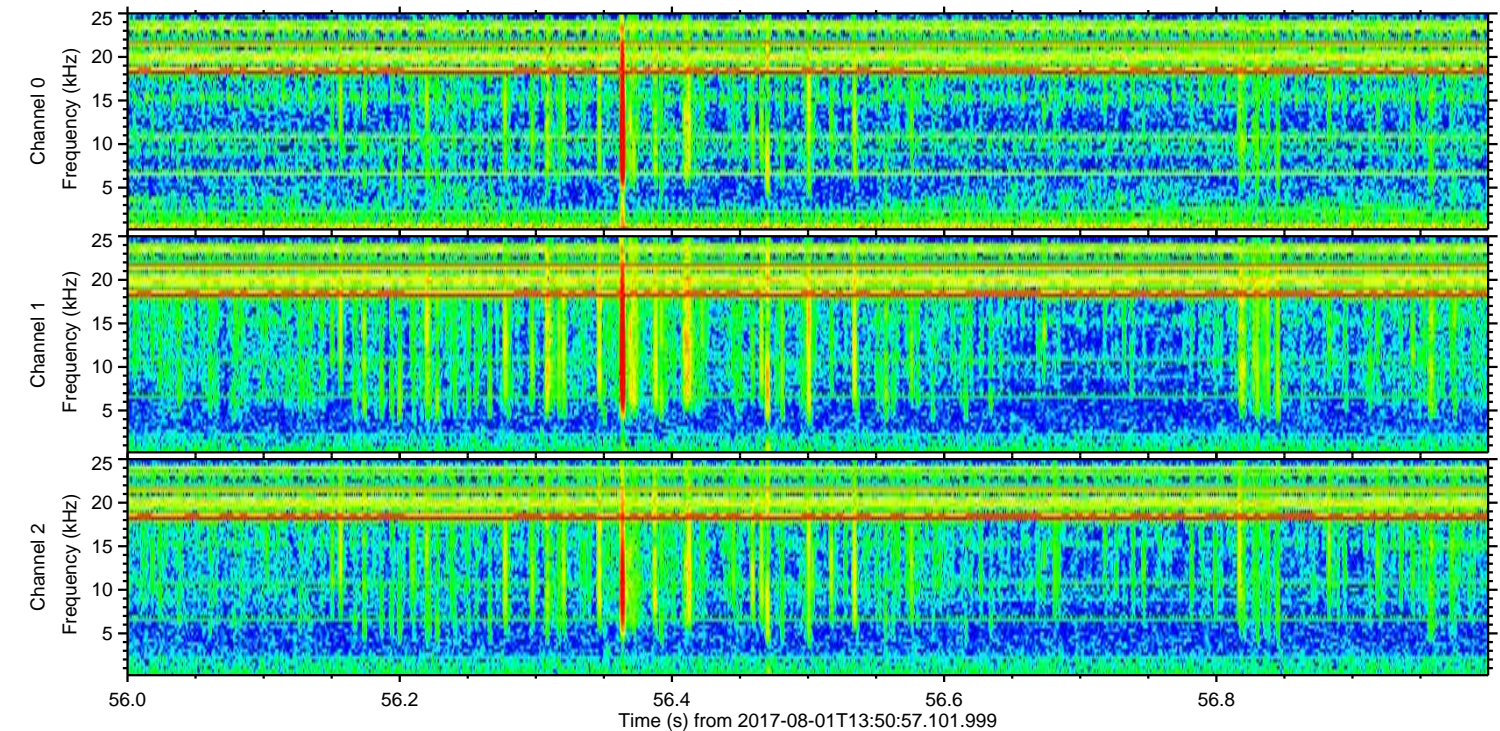
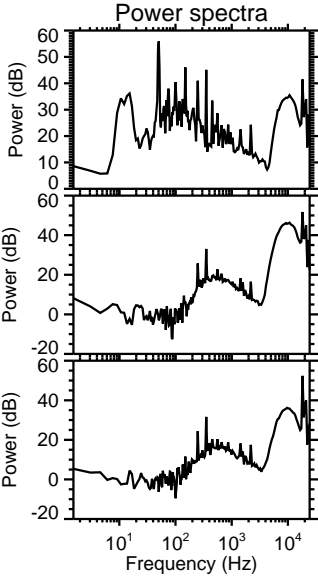
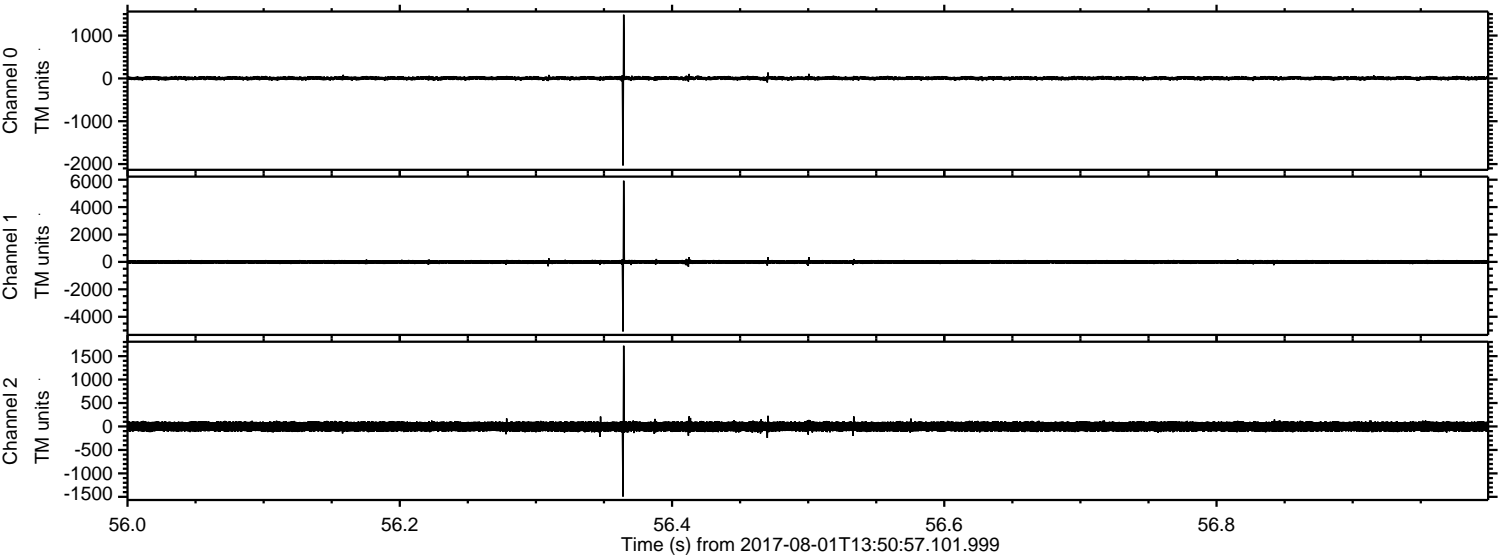

Processed Tue Aug 1 15:58:57 2017 by ELM ver.2012-10-06 from 001__elm20170801_135056__dat00.bin

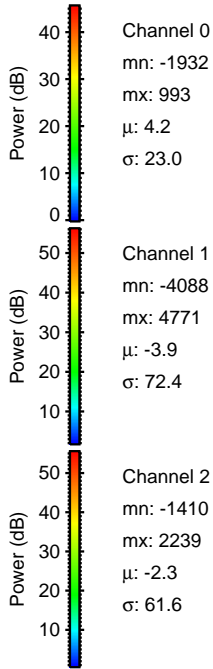
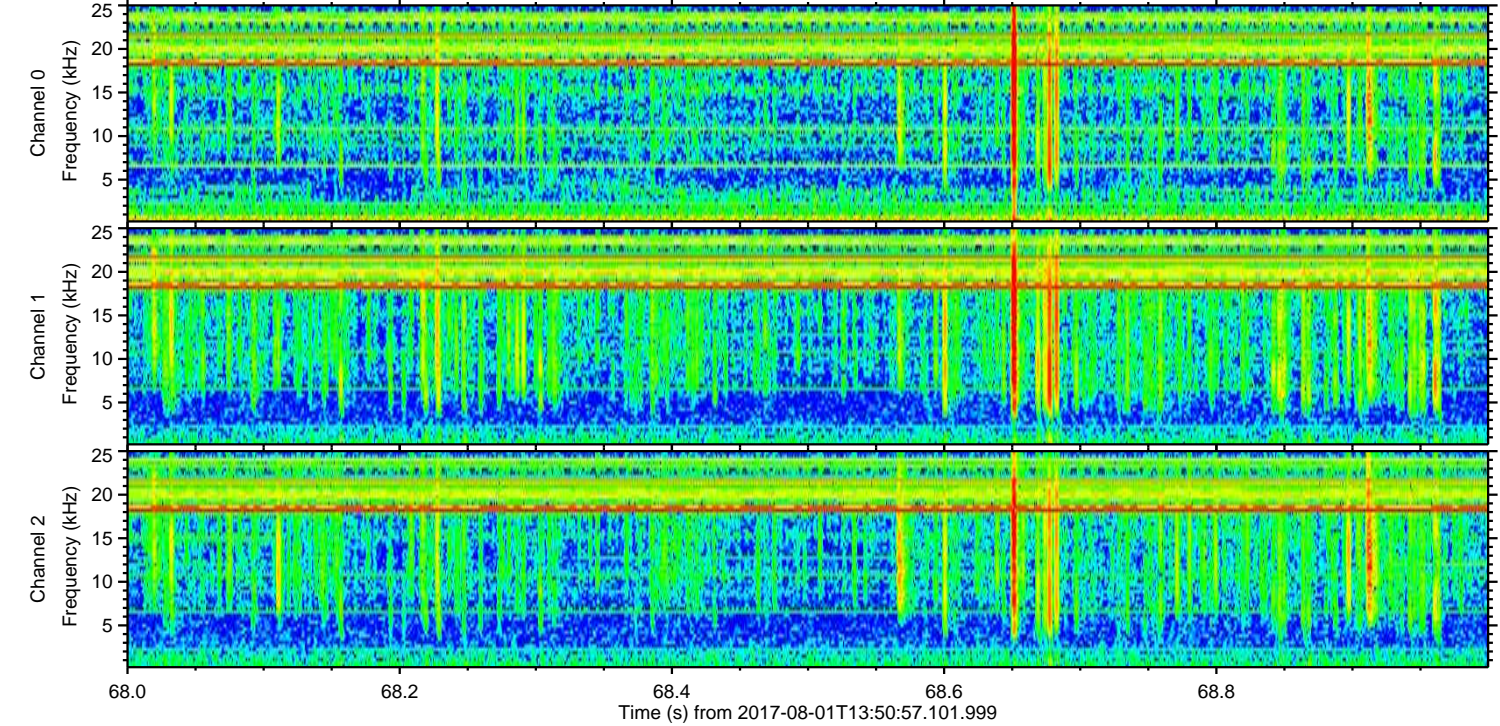
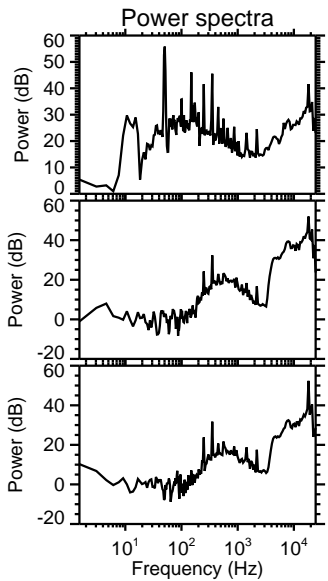
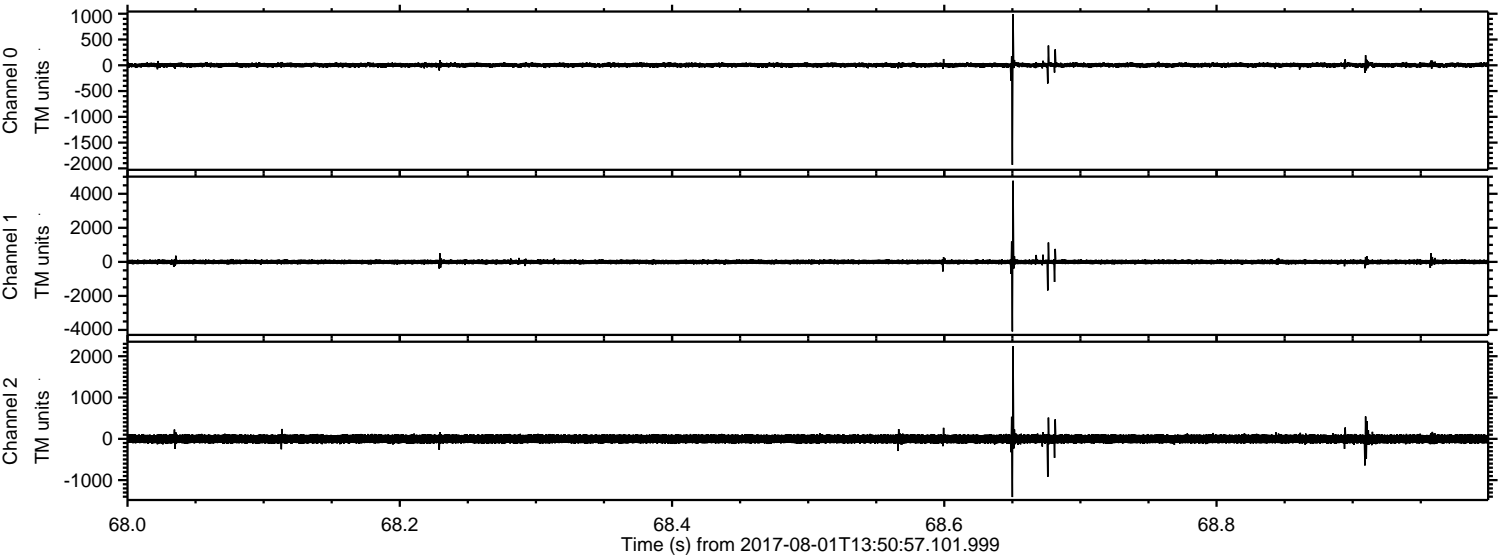

Processed Tue Aug 1 15:58:58 2017 by ELM ver.2012-10-06 from 001__elm20170801_135056__dat00.bin

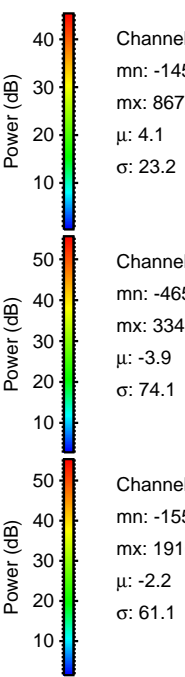
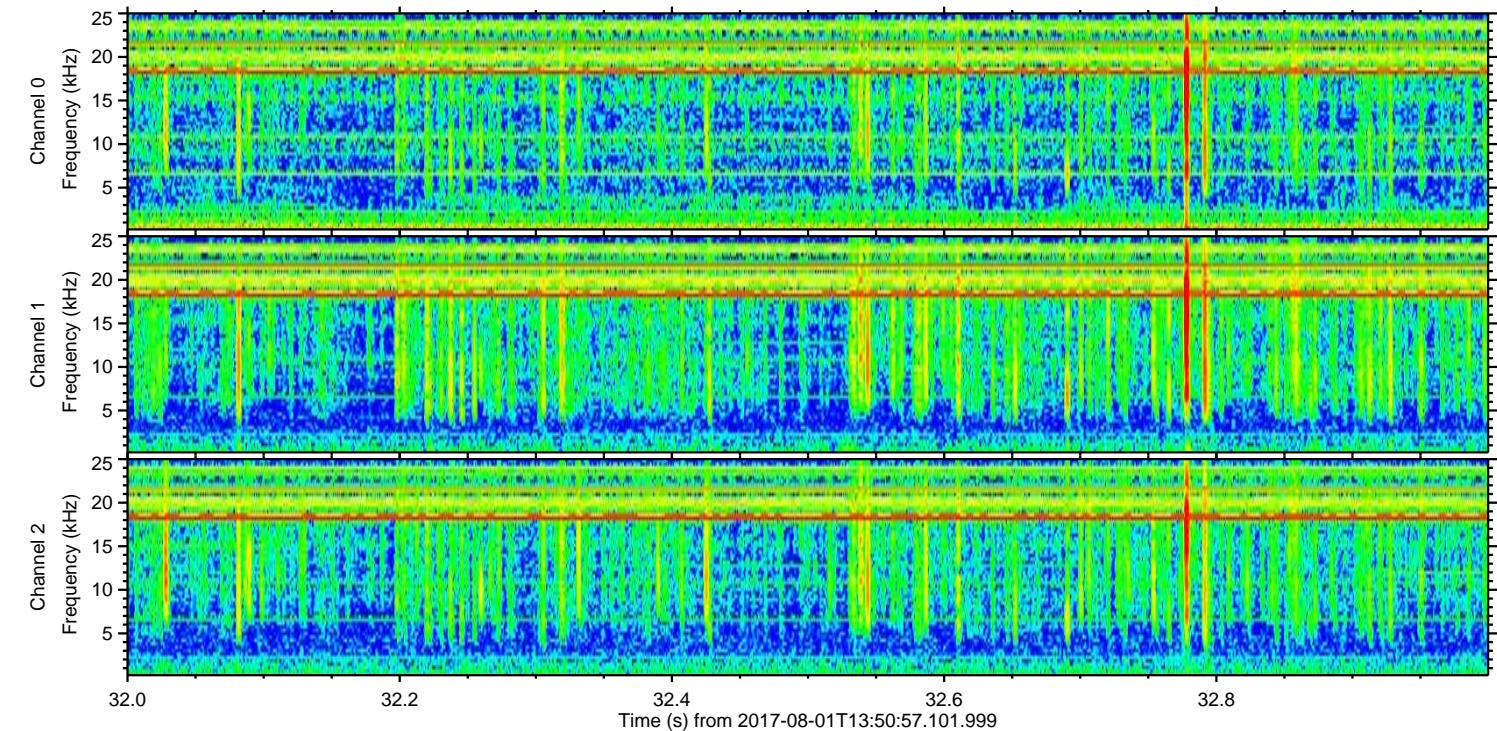
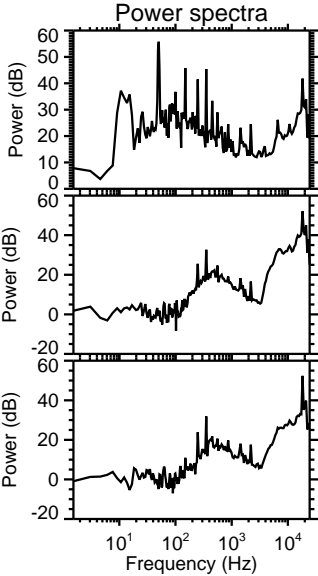
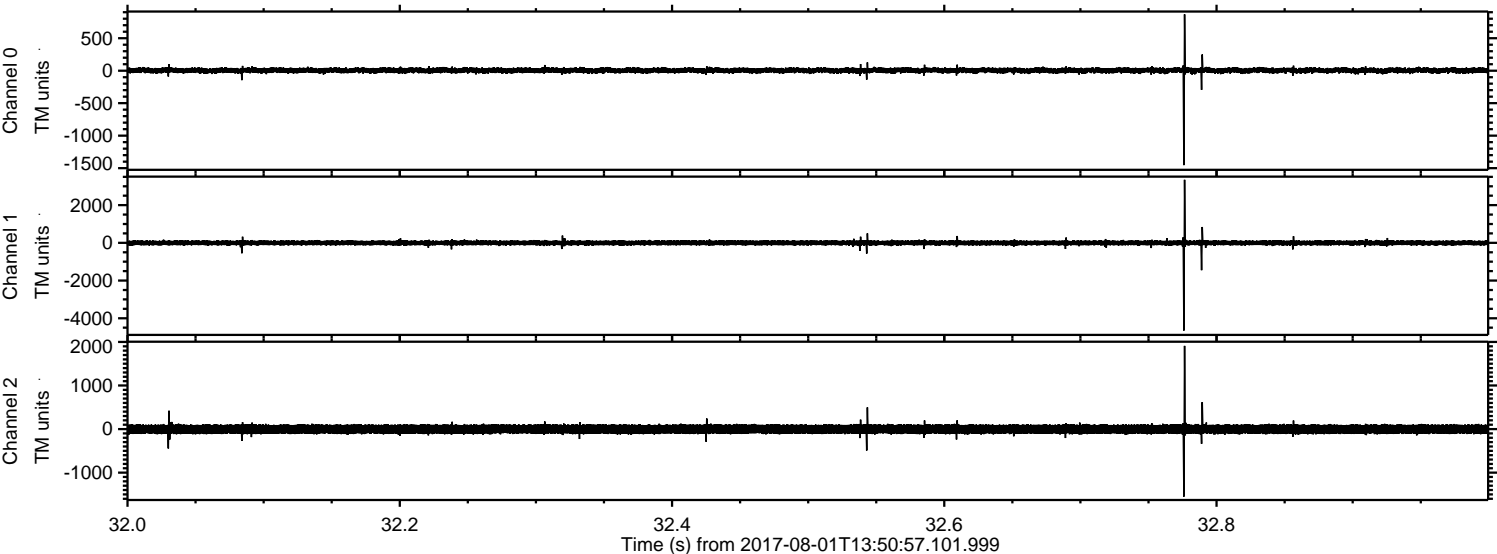

ELMAVAN 3D WAVEFORMS (Measured data sampled at 50 kHz) 51000 packets of 144 samples from 2017-08-01T13:50:57.101.999. Part 120/147

Processed Tue Aug 1 15:58:59 2017 by ELM ver.2012-10-06 from 001__elm20170801_135056__dat00.bin

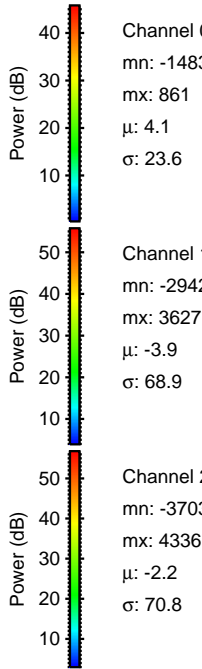
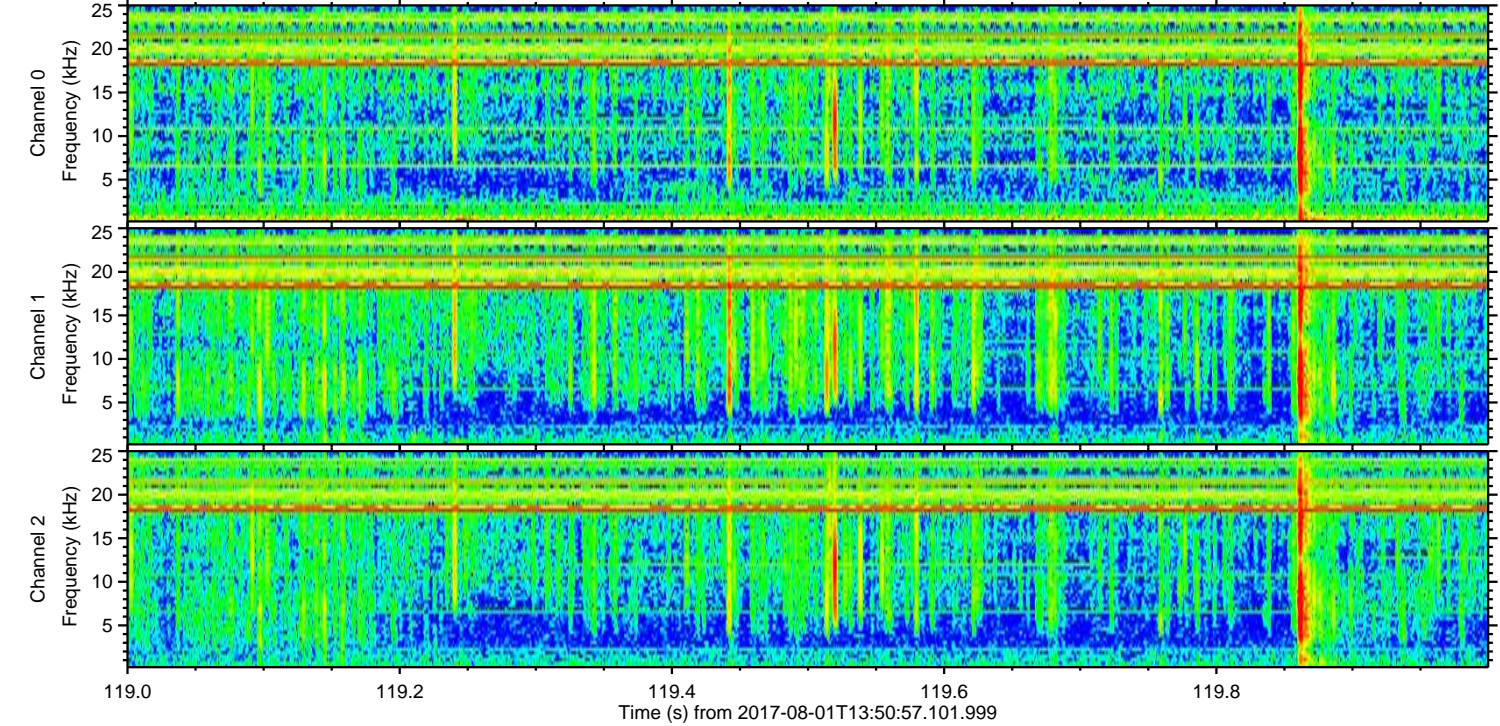
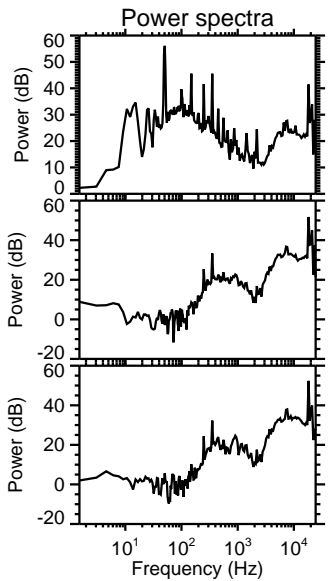
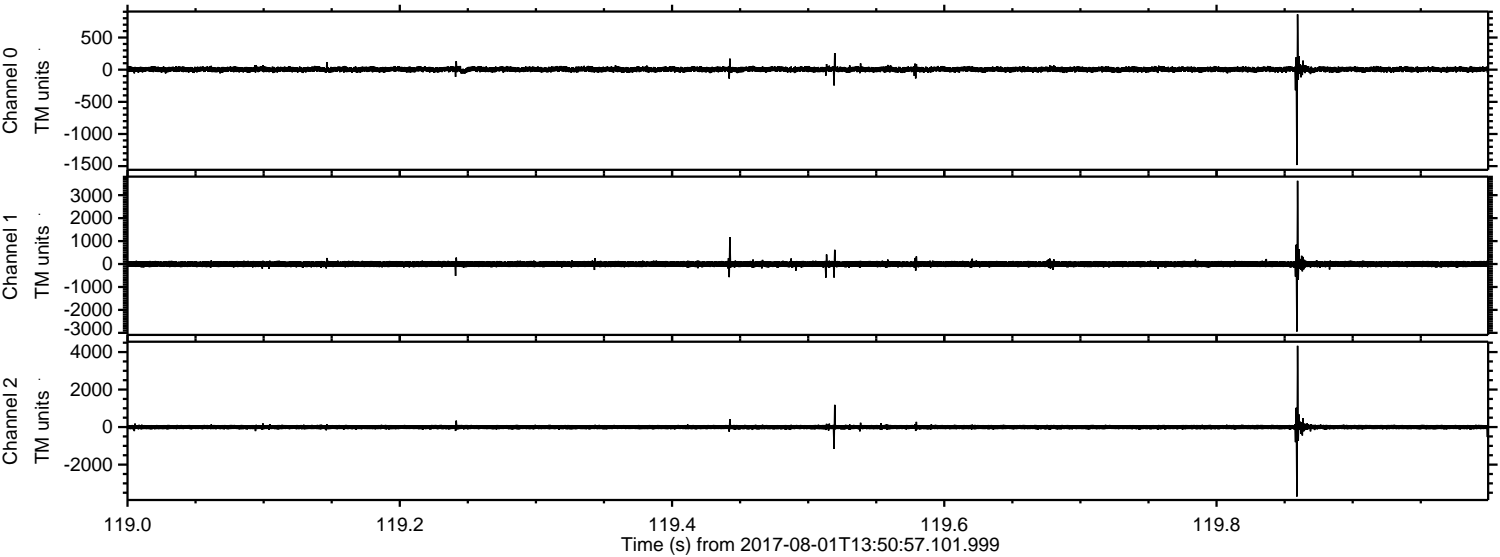

Processed Tue Aug 1 15:58:59 2017 by ELM ver.2012-10-06 from 001__elm20170801_135056__dat00.bin

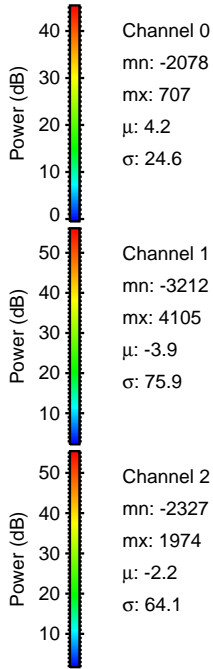
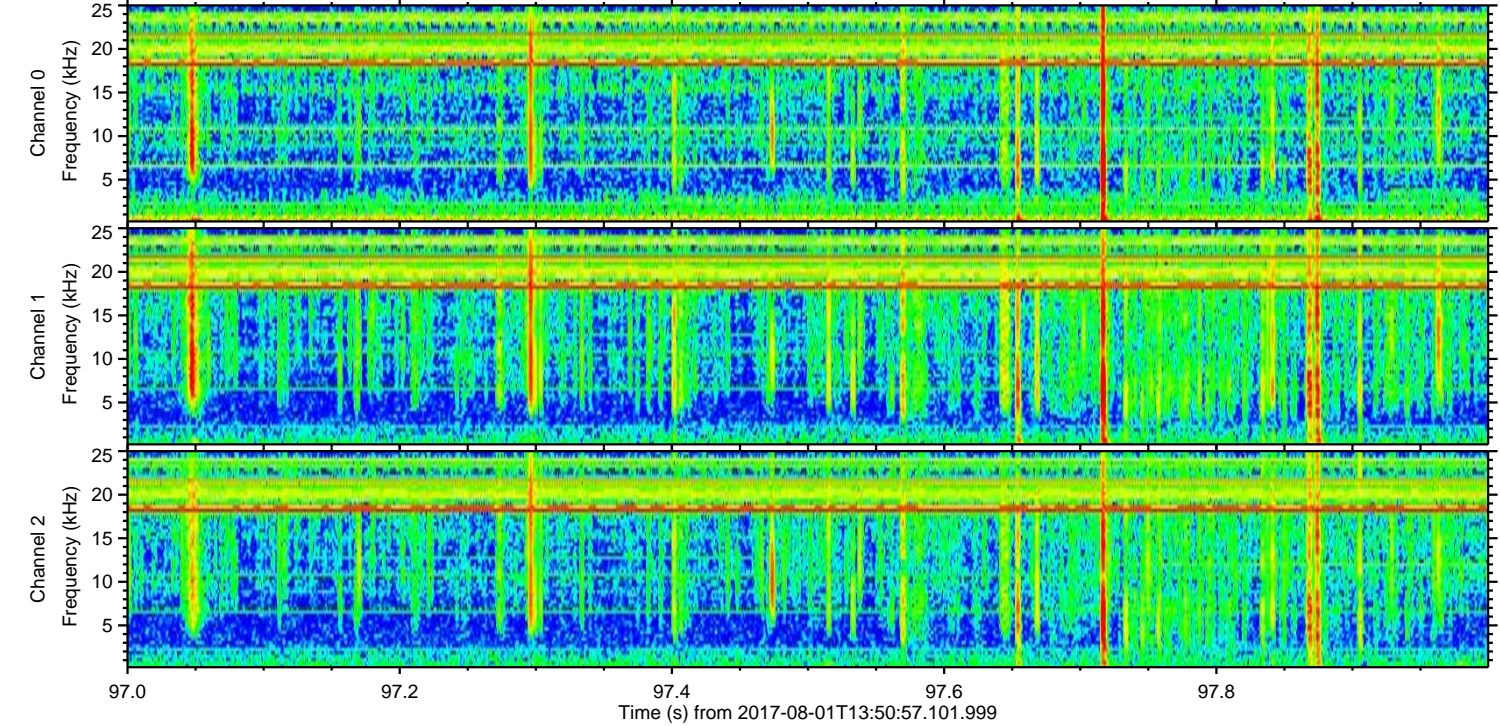
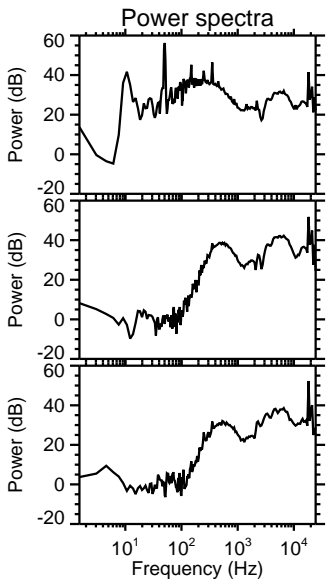
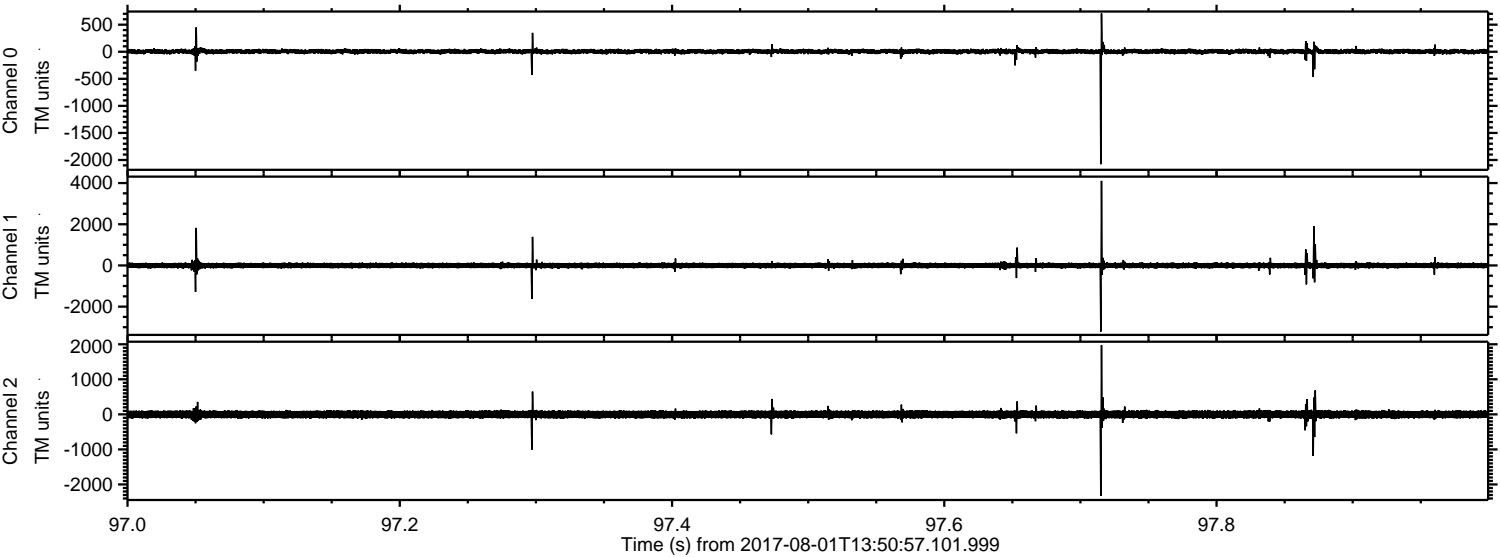

Channel 0
mn: -2078
mx: 707
 μ : 4.2
 σ : 24.6

Channel 1
mn: -3212
mx: 4105
 μ : -3.9
 σ : 75.9

Channel 2
mn: -2327
mx: 1974
 μ : -2.2
 σ : 64.1

Processed Tue Aug 1 15:59:00 2017 by ELM ver.2012-10-06 from 001__elm20170801_135056__dat00.bin

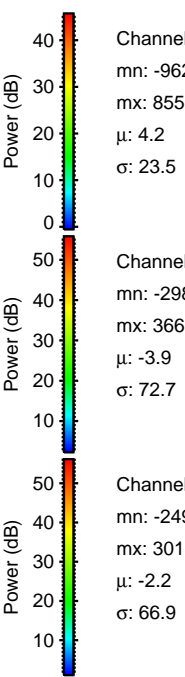
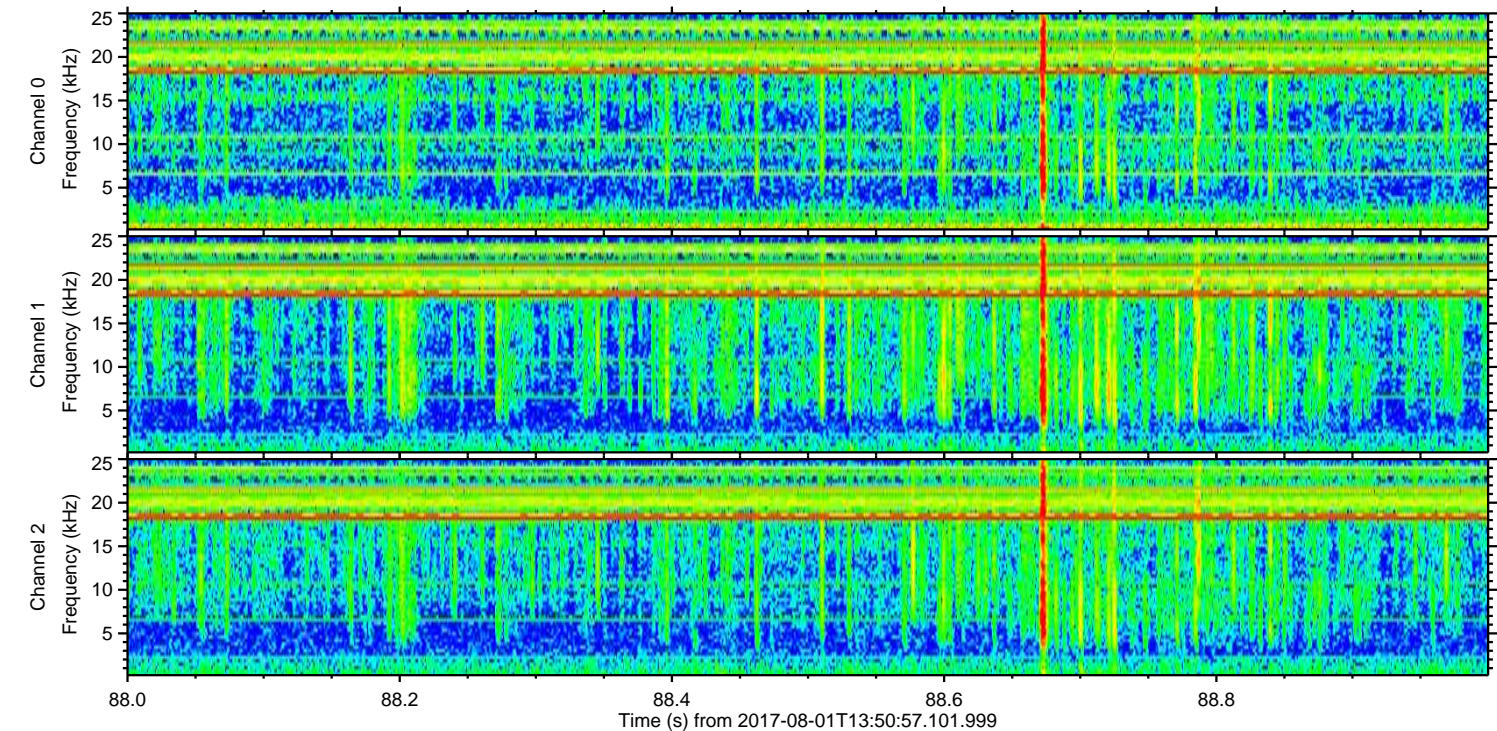
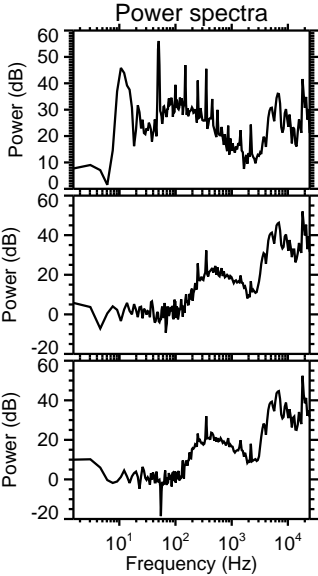
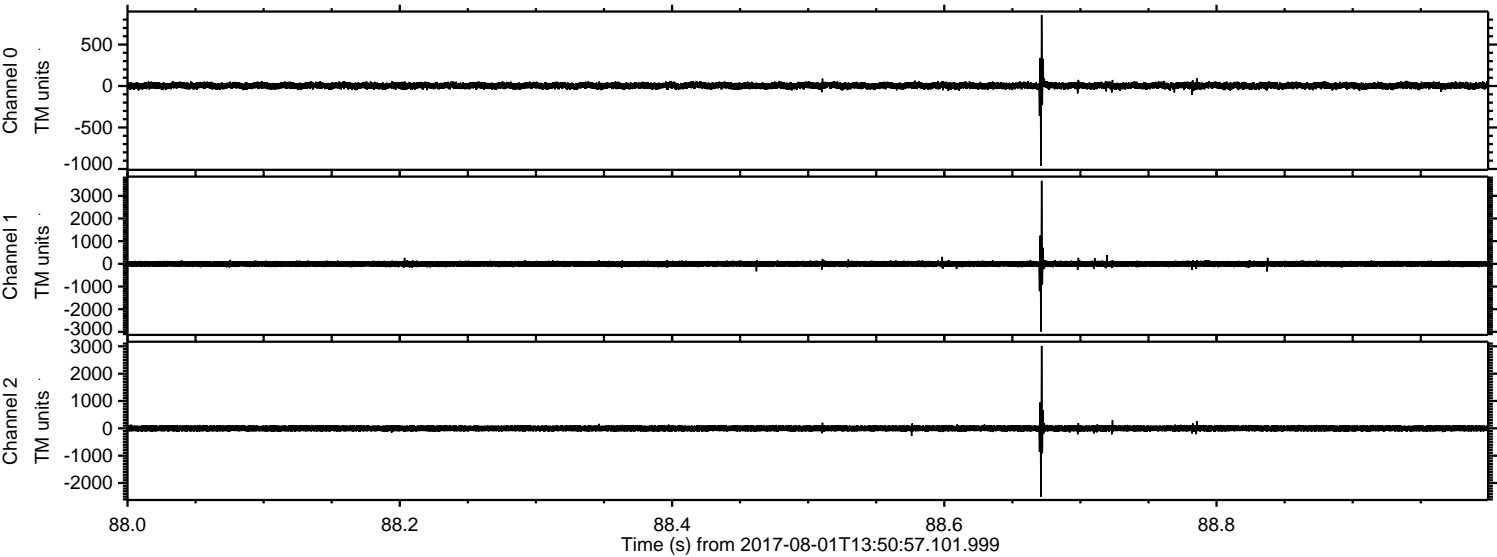

ELMAVAN 3D WAVEFORMS (Measured data sampled at 50 kHz) 51000 packets of 144 samples from 2017-08-01T13:50:57.101.999. Part 119/147

Processed Tue Aug 1 15:59:01 2017 by ELM ver.2012-10-06 from 001__elm20170801_135056__dat00.bin

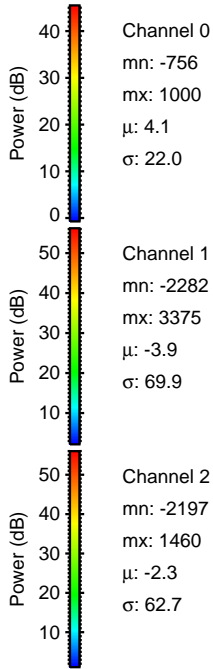
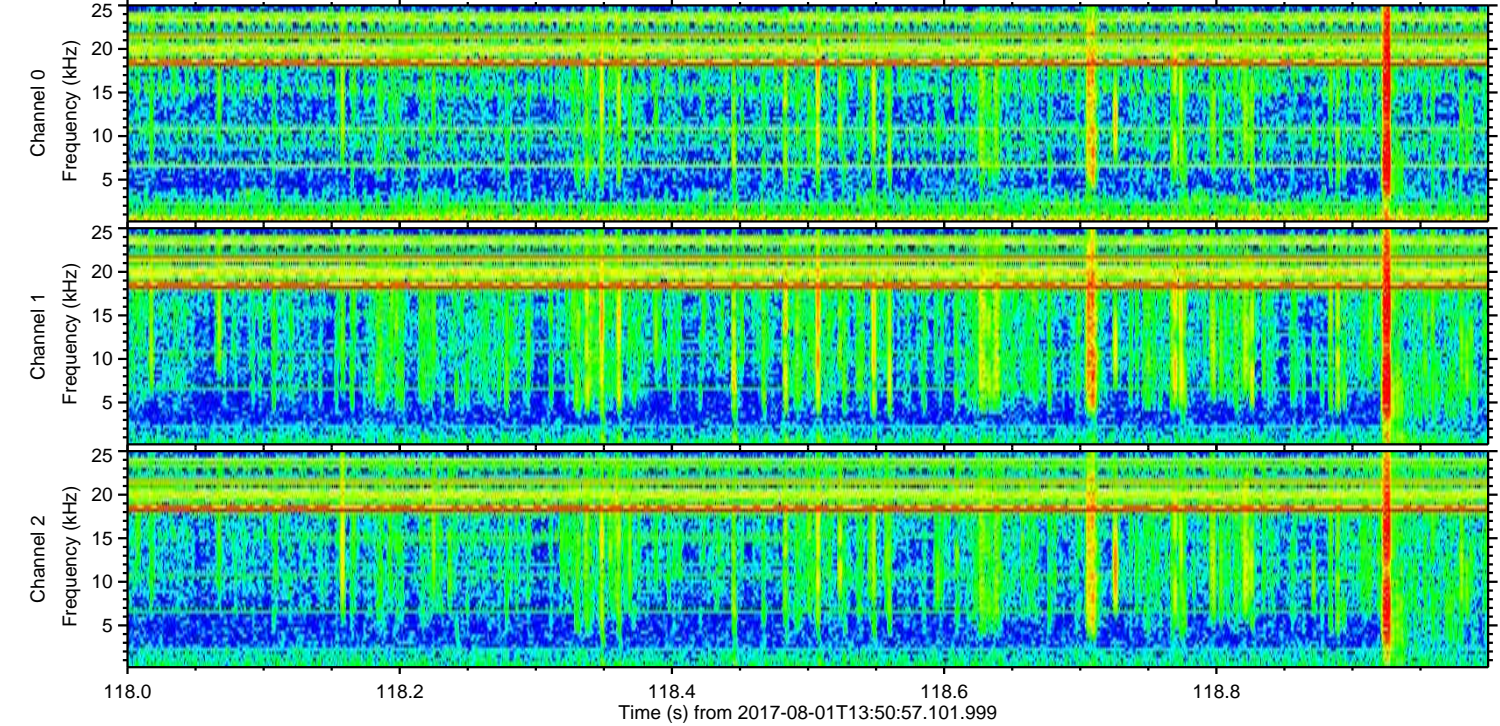
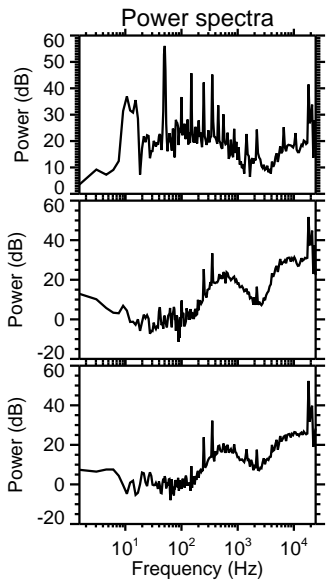
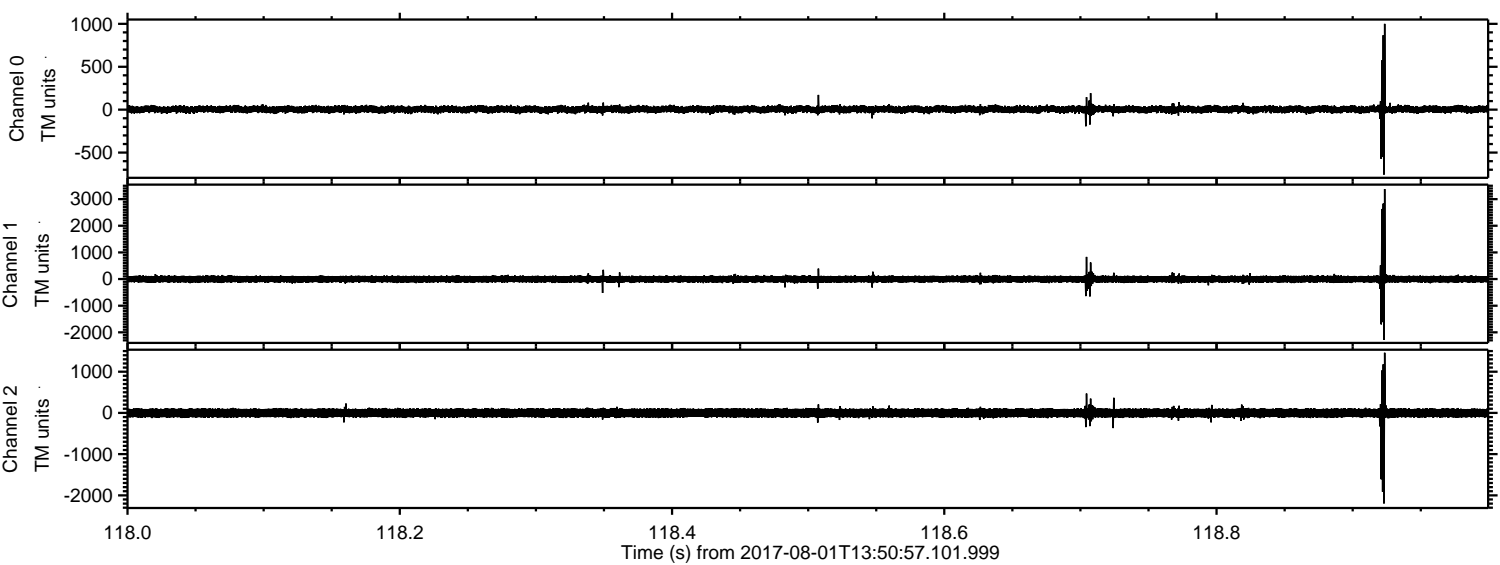

Channel 0
mn: -756
mx: 1000
 μ : 4.1
 σ : 22.0

Channel 1
mn: -2282
mx: 3375
 μ : -3.9
 σ : 69.9

Channel 2
mn: -2197
mx: 1460
 μ : -2.3
 σ : 62.7

Processed Tue Aug 1 15:59:02 2017 by ELM ver.2012-10-06 from 001__elm20170801_135056__dat00.bin

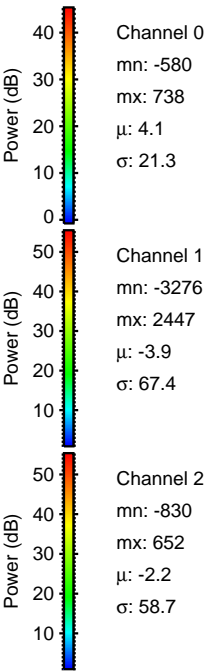
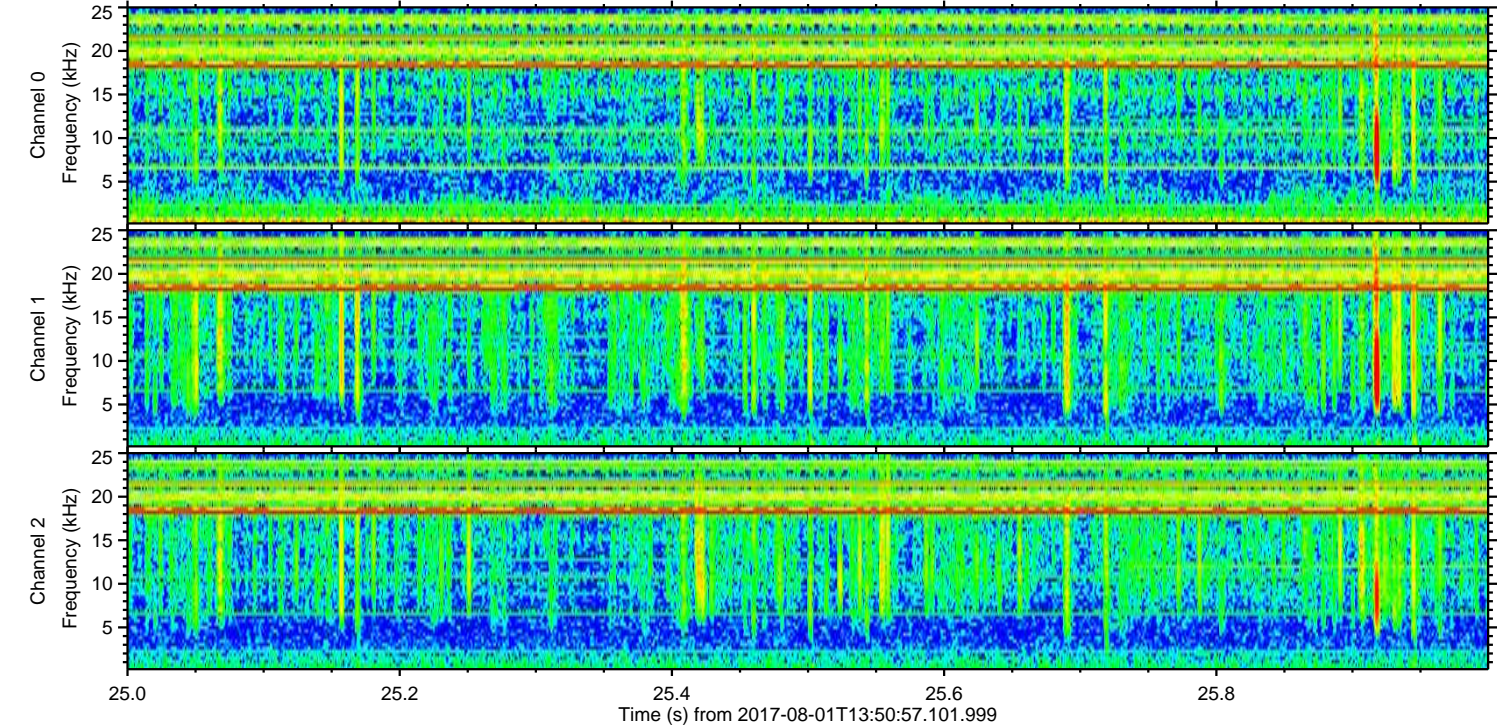
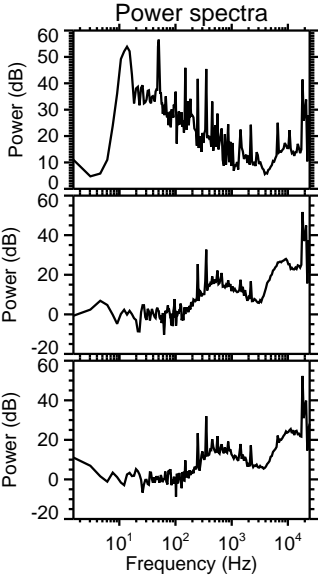
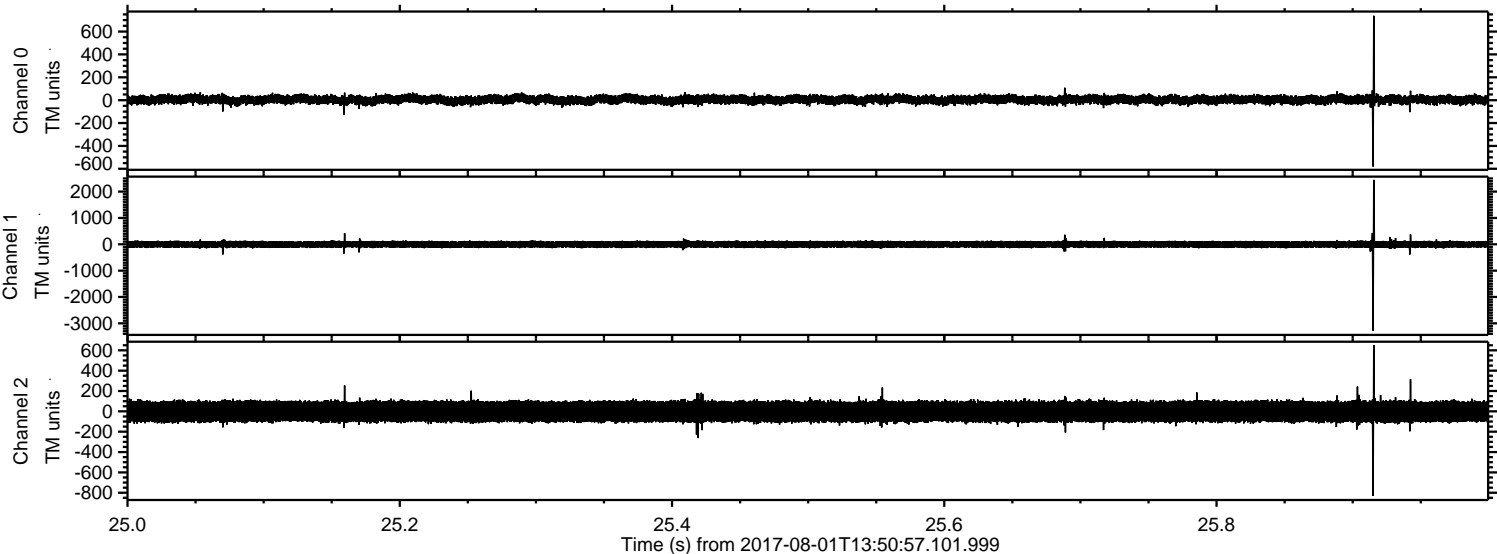

Processed Tue Aug 1 15:59:02 2017 by ELM ver.2012-10-06 from 001__elm20170801_135056__dat00.bin

