

ELMAVAN 3D WAVEFORMS (Measured data sampled at 50 kHz) 51000 packets of 144 samples from 2017-08-01T07:45:42.026.999.

Processed Tue Aug 1 09:53:02 2017 by ELM ver.2012-10-06 from 001__elm20170801_074541__dat00.bin

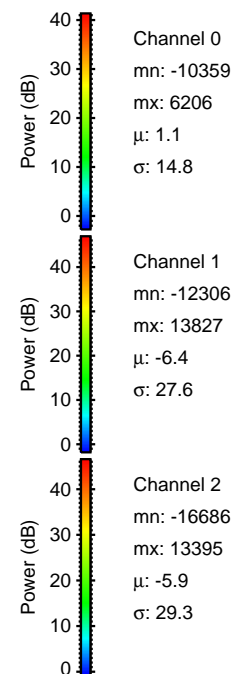

Processed Tue Aug 1 09:53:08 2017 by ELM ver.2012-10-06 from 001__elm20170801_074541__dat00.bin

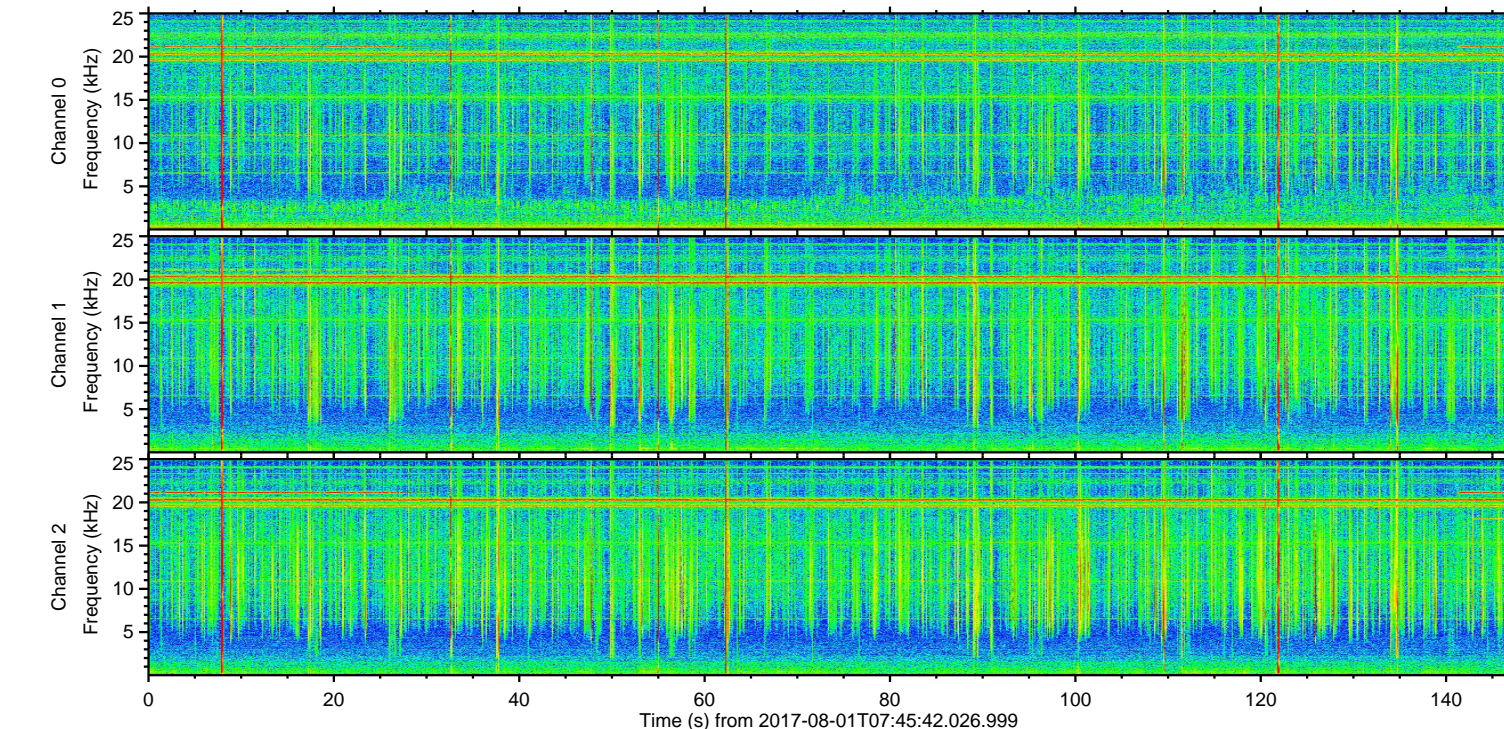
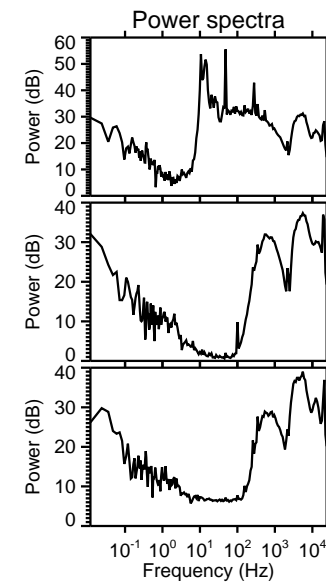
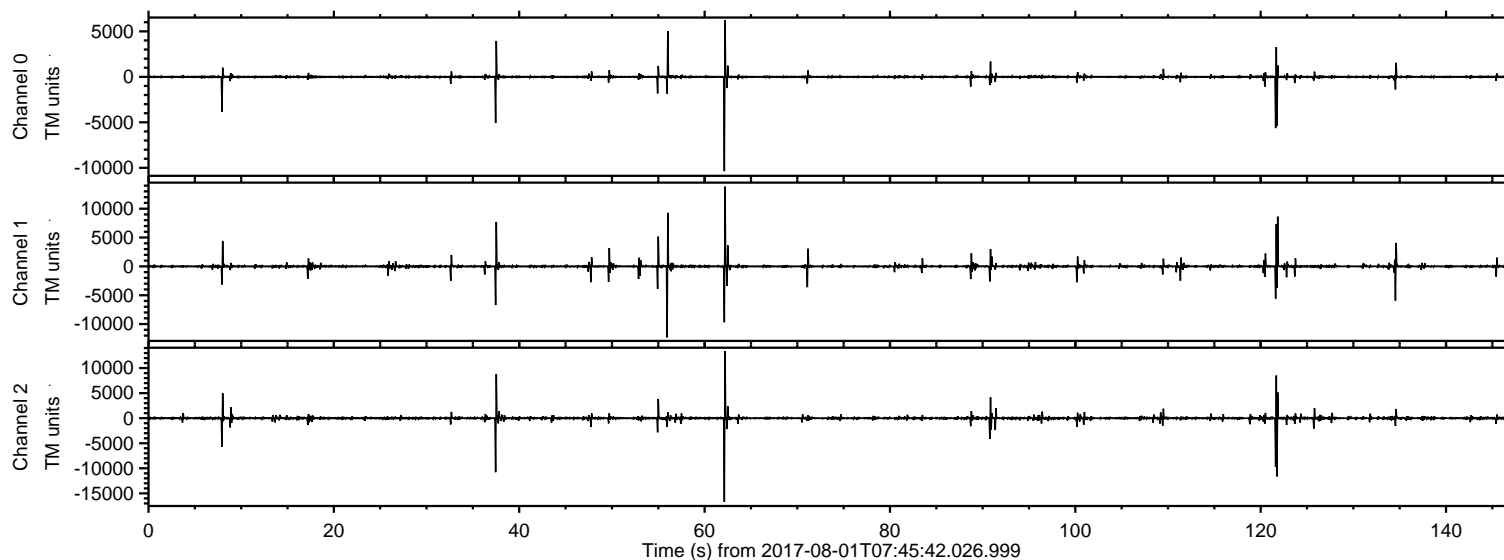
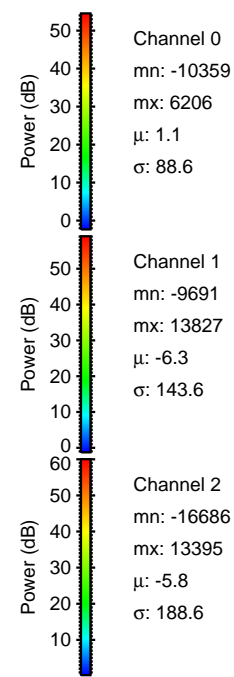
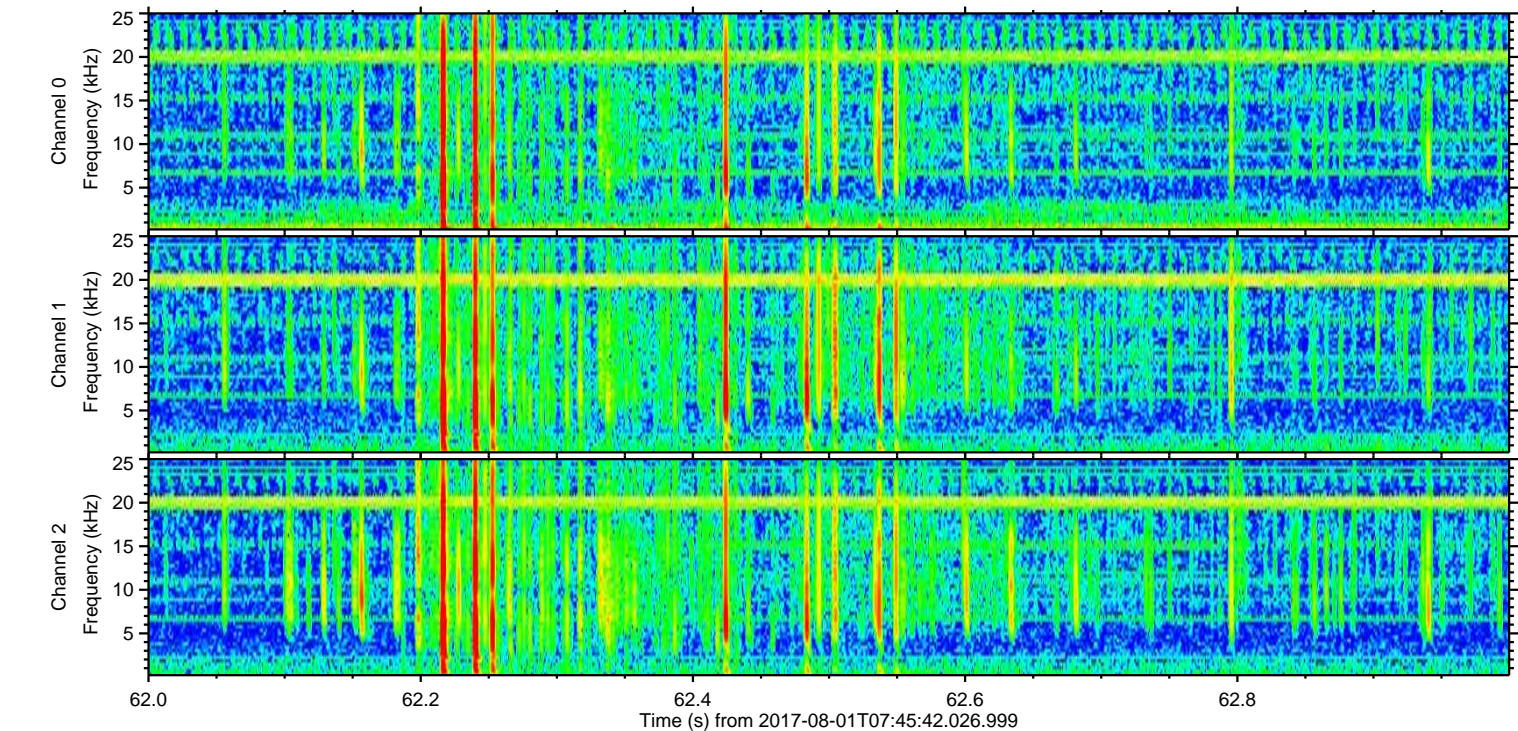
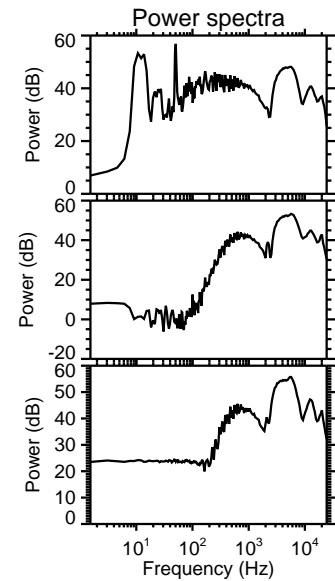
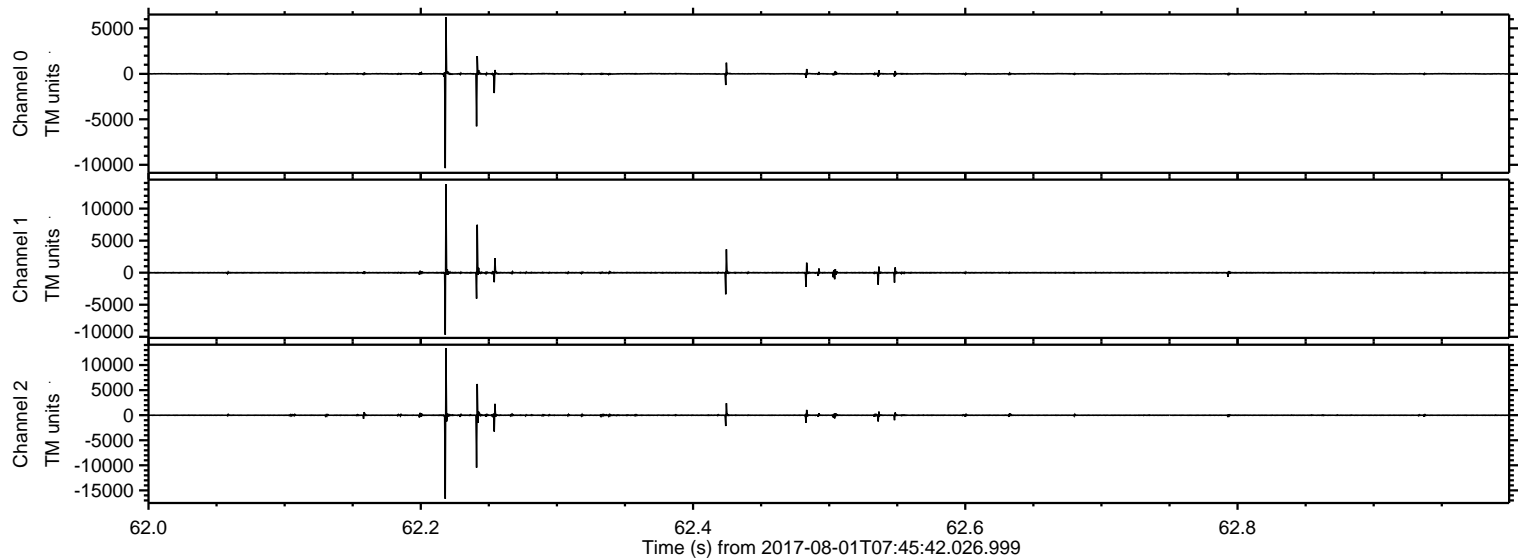

Processed Tue Aug 1 09:53:09 2017 by ELM ver.2012-10-06 from 001__elm20170801_074541__dat00.bin

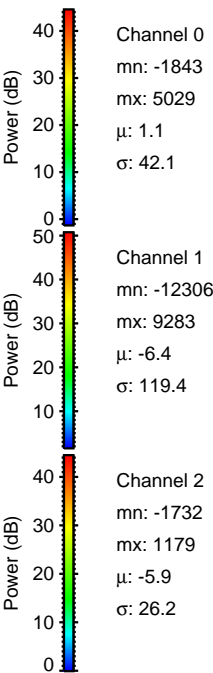
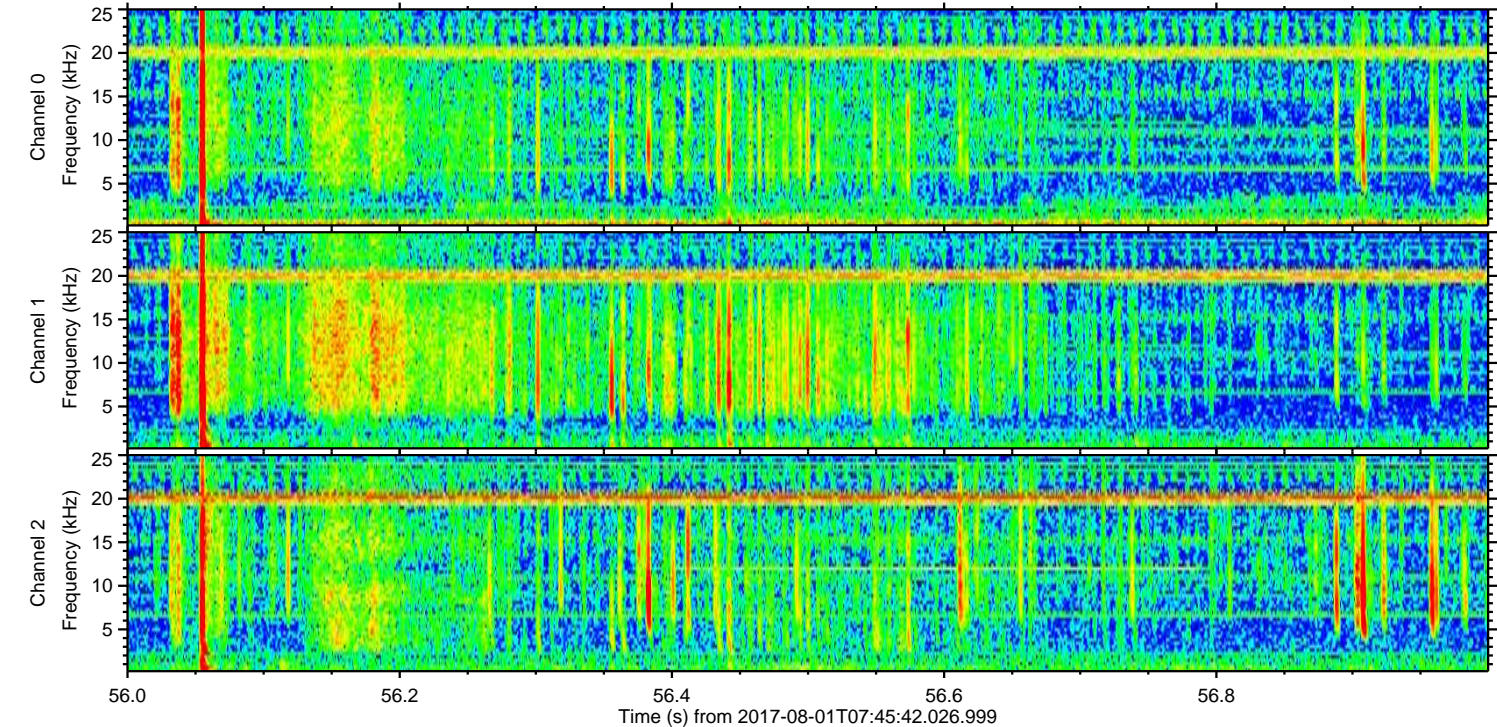
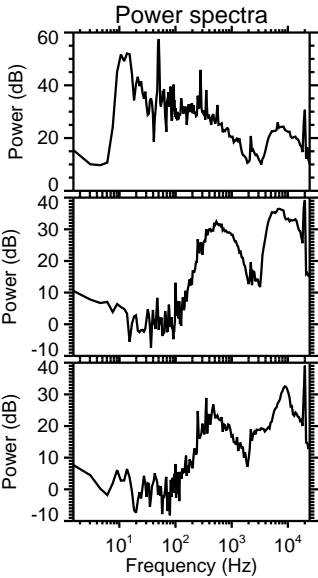
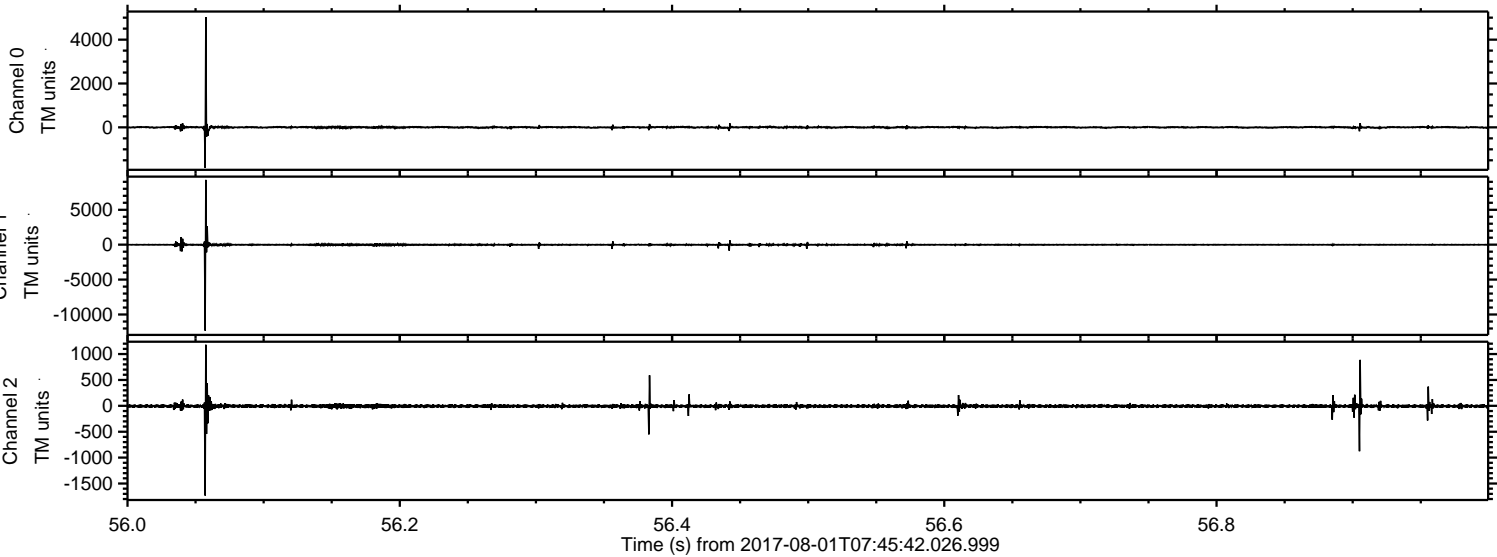

ELMAVAN 3D WAVEFORMS (Measured data sampled at 50 kHz) 51000 packets of 144 samples from 2017-08-01T07:45:42.026.999. Part 122/147

Processed Tue Aug 1 09:53:09 2017 by ELM ver.2012-10-06 from 001__elm20170801_074541__dat00.bin

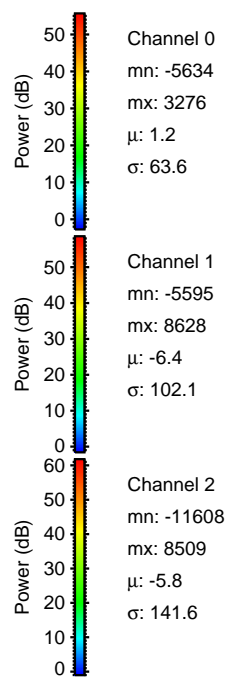
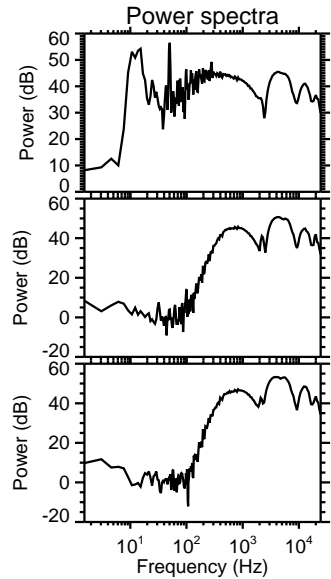
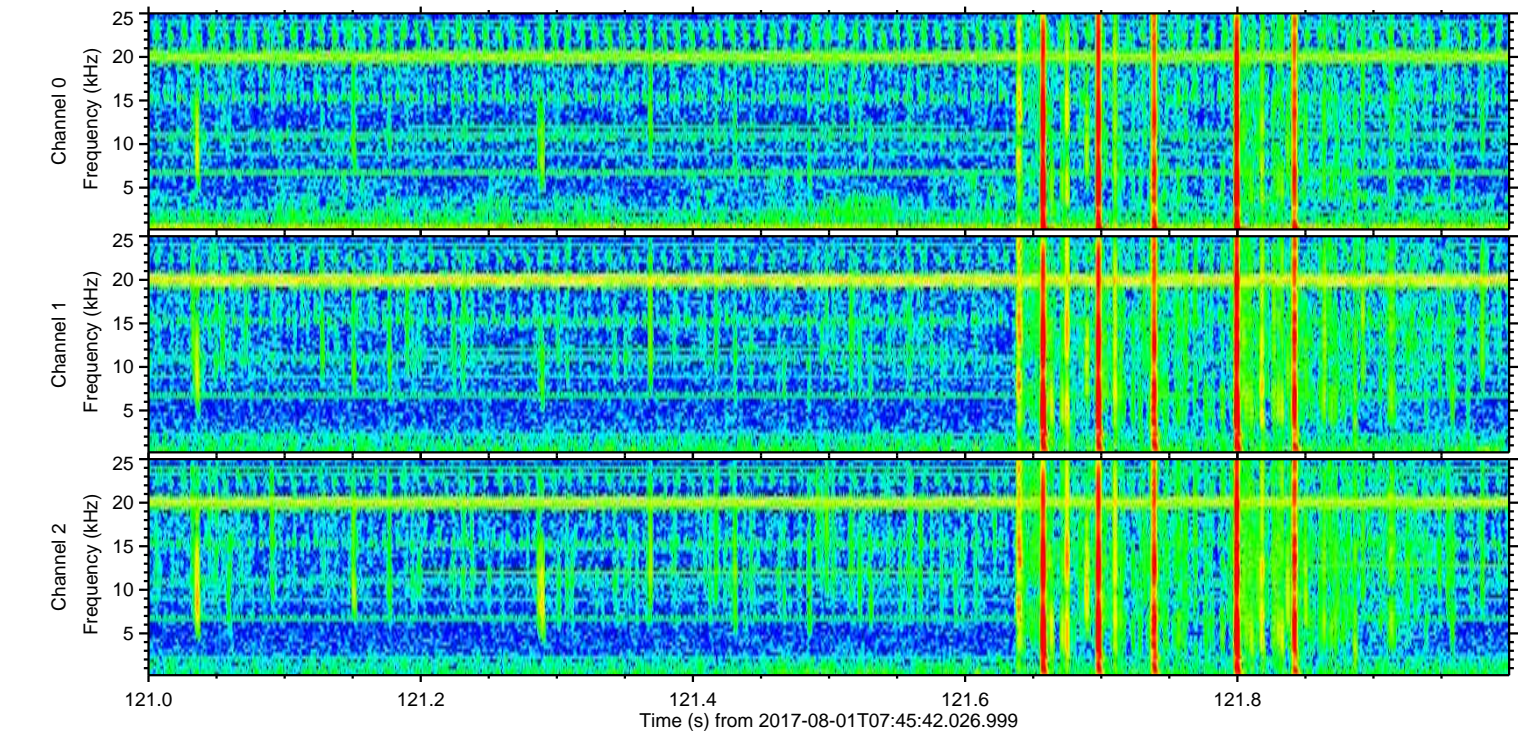
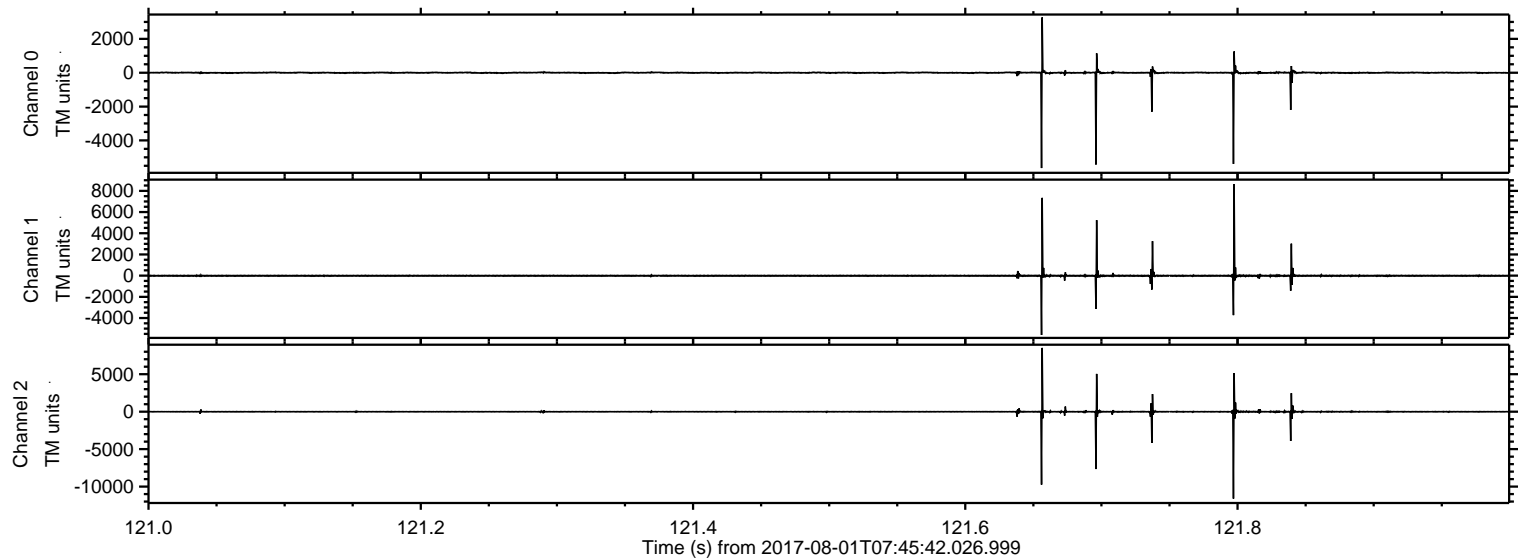

ELMAVAN 3D WAVEFORMS (Measured data sampled at 50 kHz) 51000 packets of 144 samples from 2017-08-01T07:45:42.026.999. Part 38/147

Processed Tue Aug 1 09:53:10 2017 by ELM ver.2012-10-06 from 001__elm20170801_074541__dat00.bin

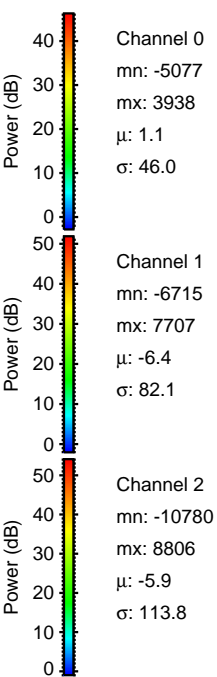
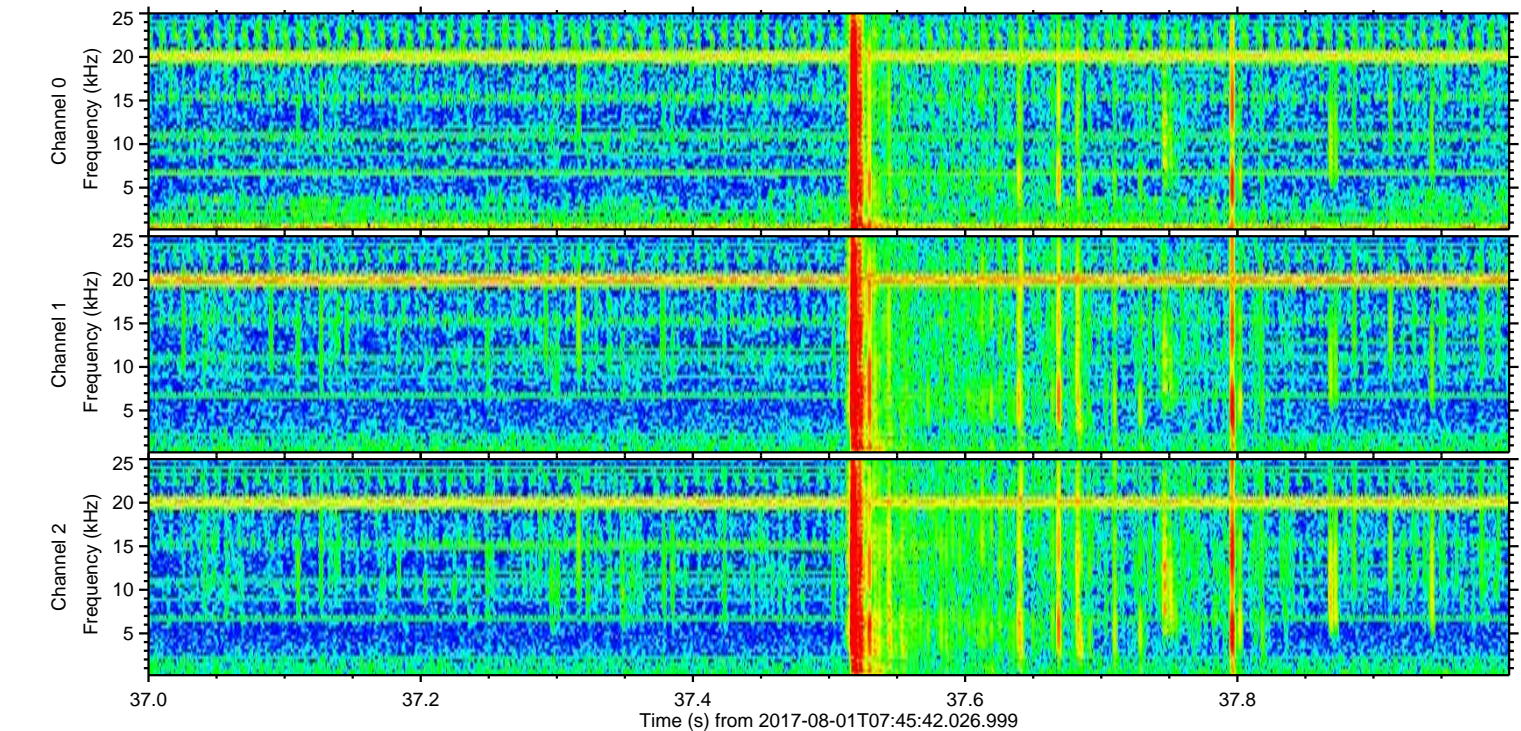
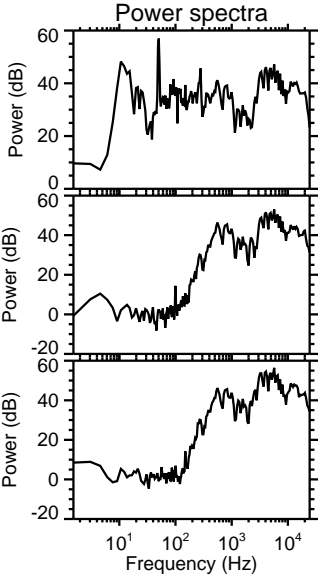
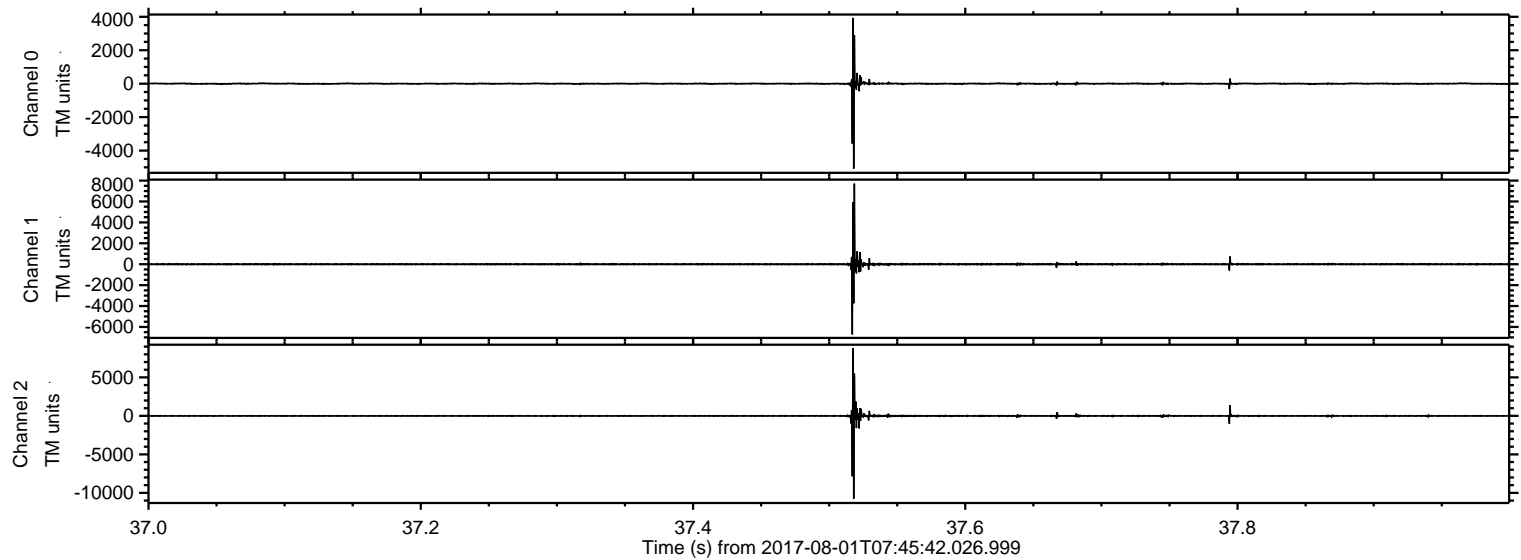

ELMAVAN 3D WAVEFORMS (Measured data sampled at 50 kHz) 51000 packets of 144 samples from 2017-08-01T07:45:42.026.999. Part 135/147

Processed Tue Aug 1 09:53:11 2017 by ELM ver.2012-10-06 from 001__elm20170801_074541__dat00.bin

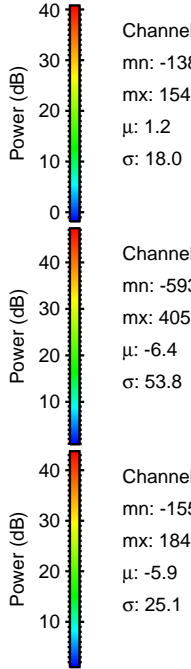
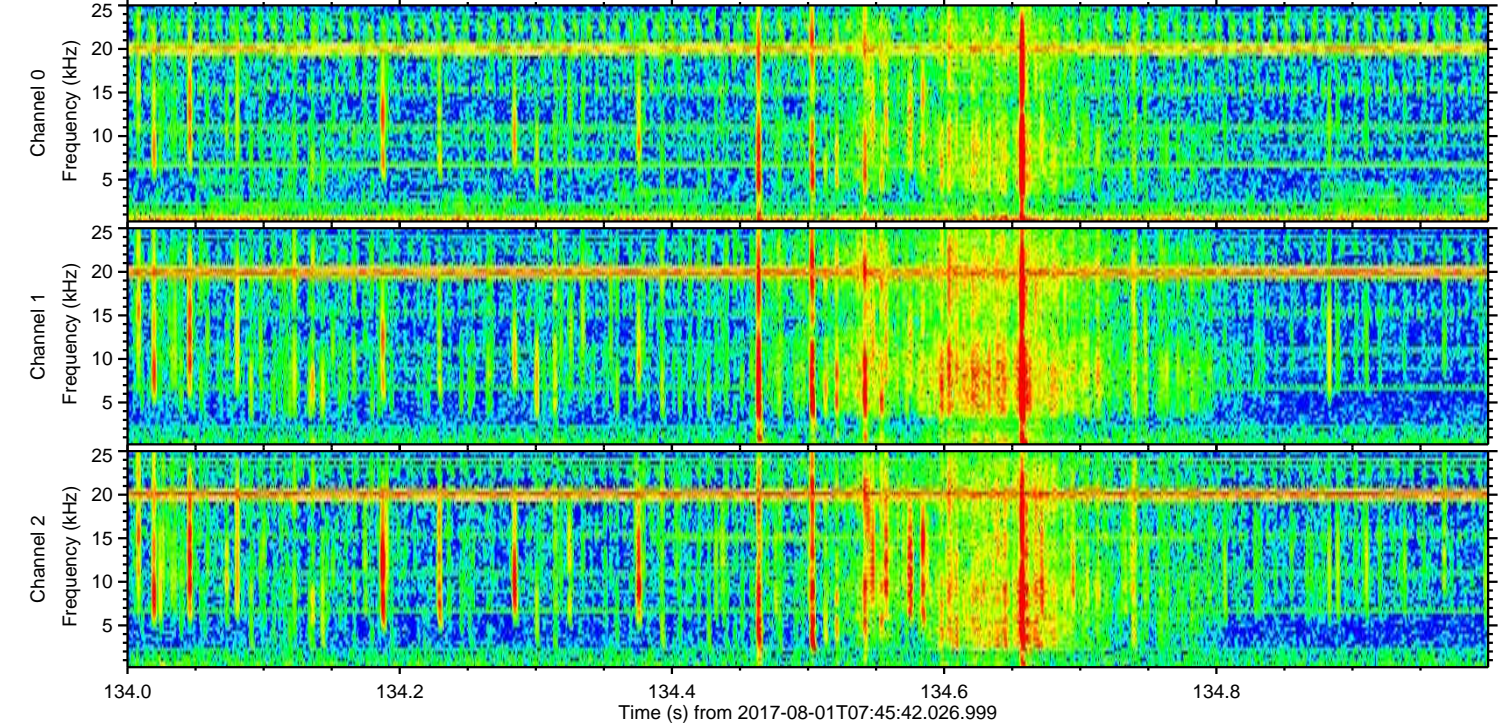
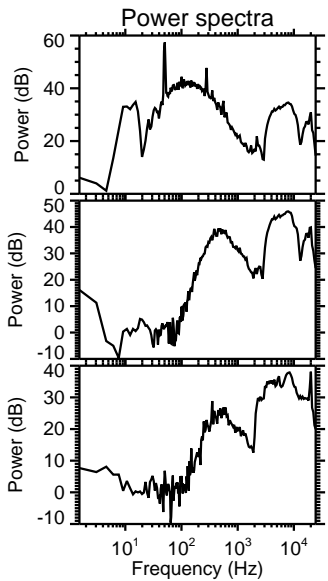
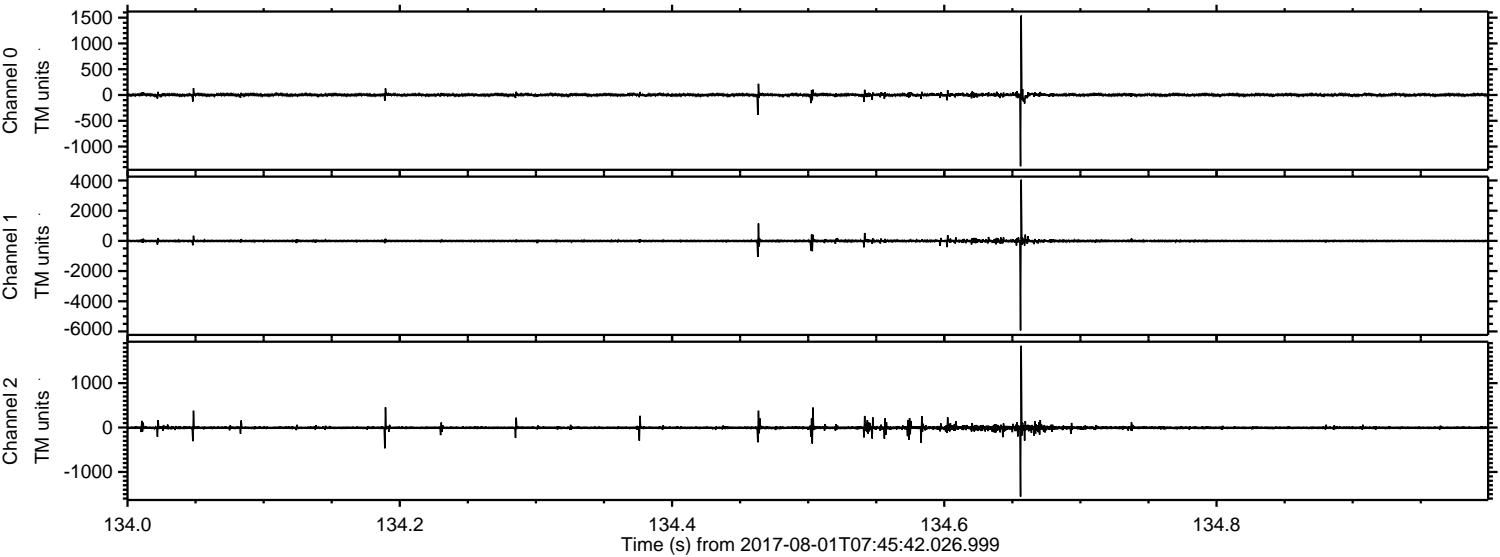

Processed Tue Aug 1 09:53:11 2017 by ELM ver.2012-10-06 from 001__elm20170801_074541__dat00.bin

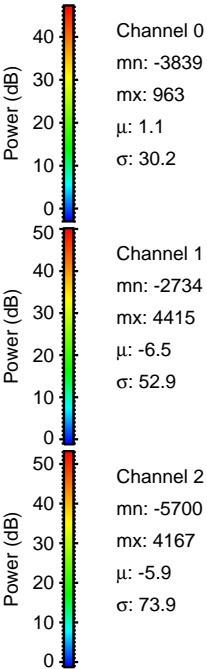
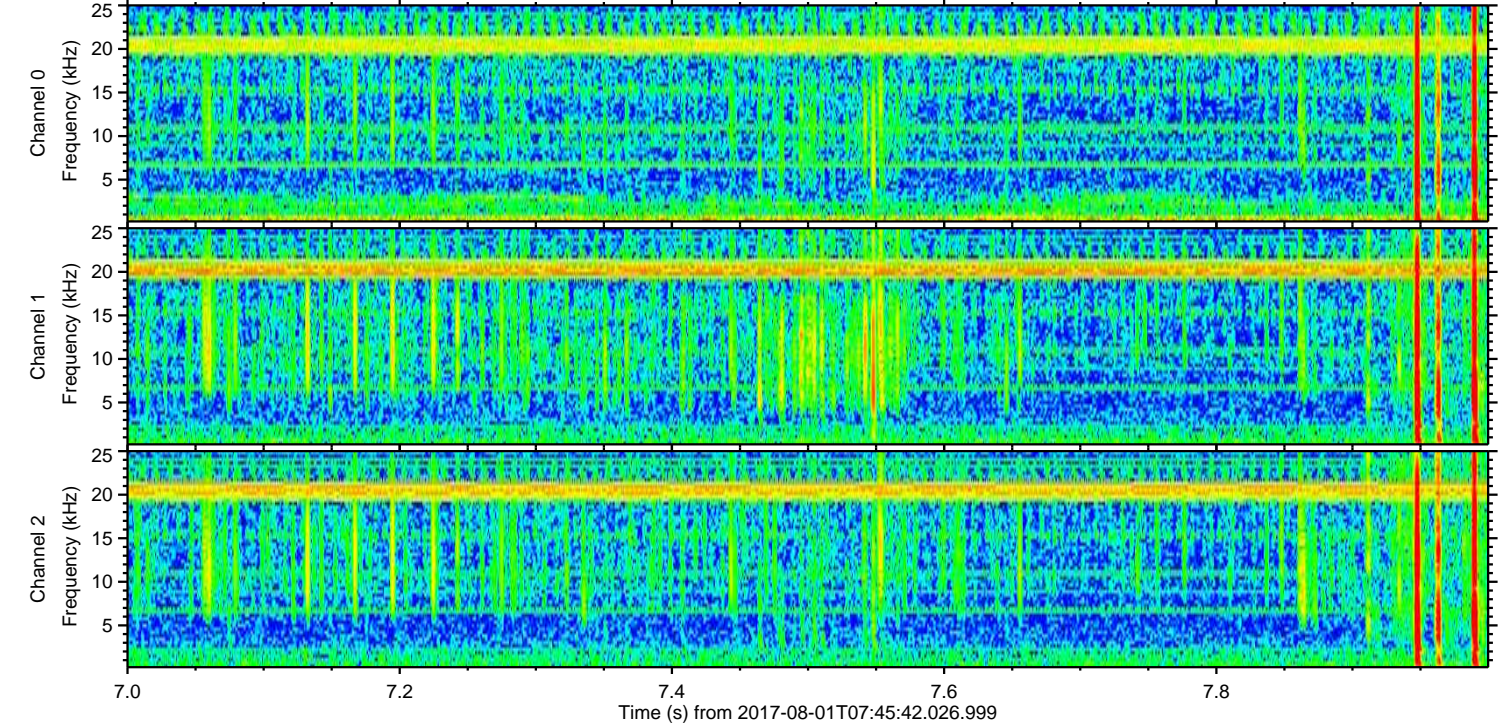
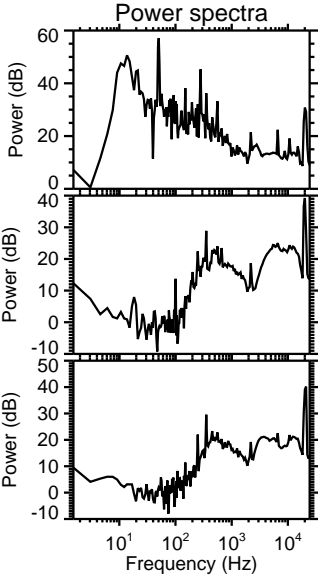
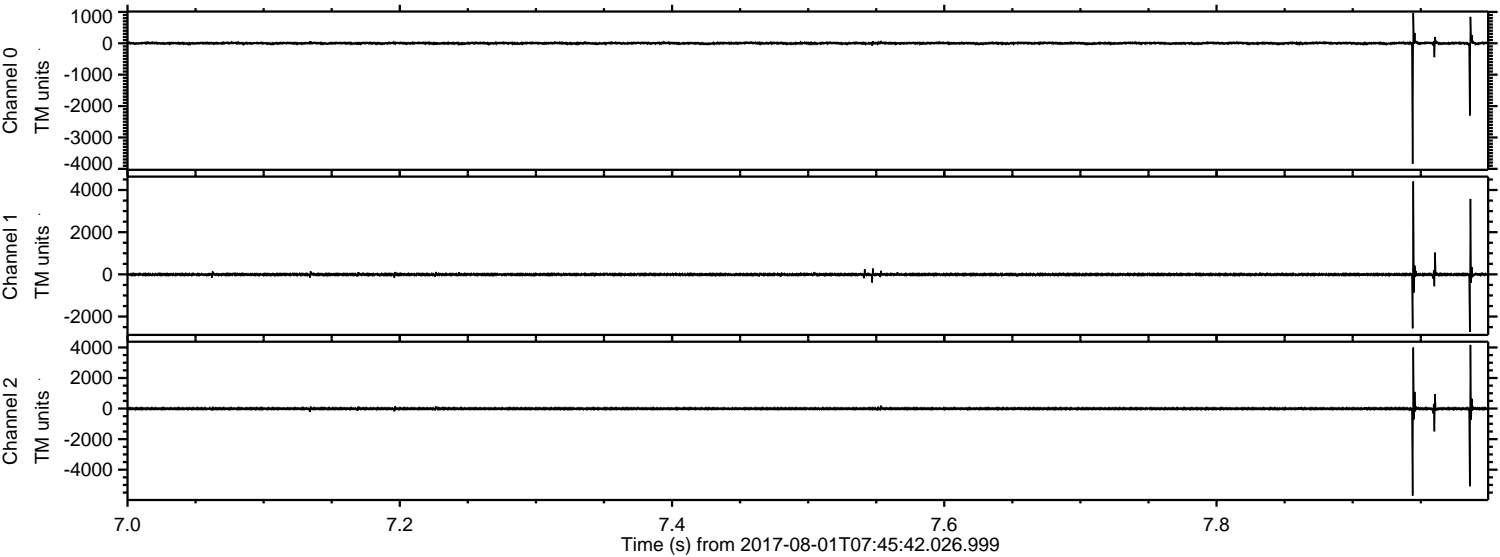

Processed Tue Aug 1 09:53:12 2017 by ELM ver.2012-10-06 from 001__elm20170801_074541__dat00.bin

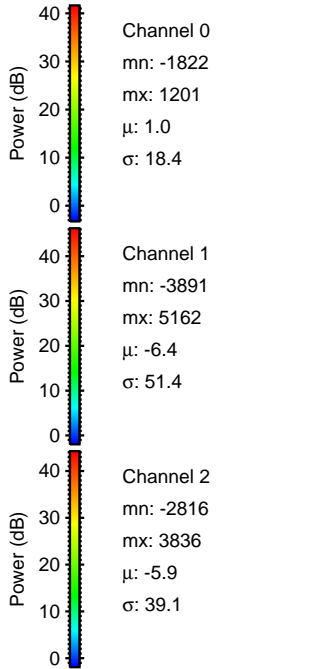
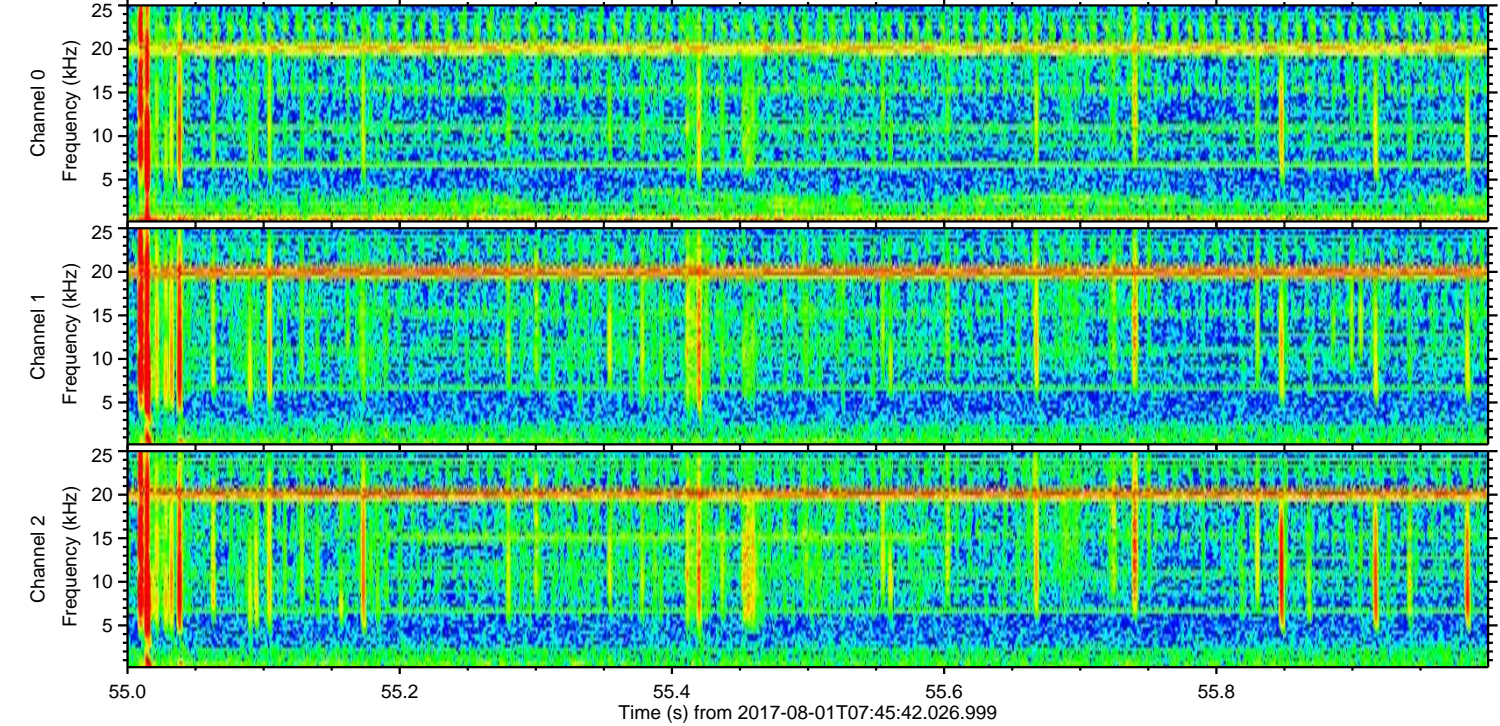
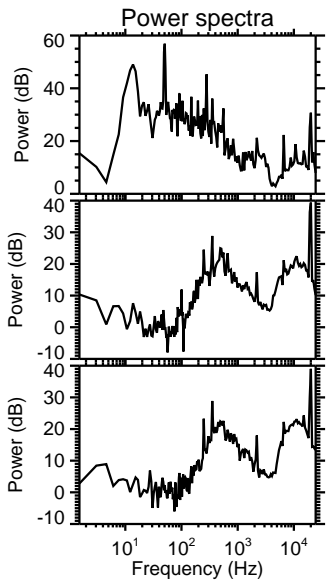
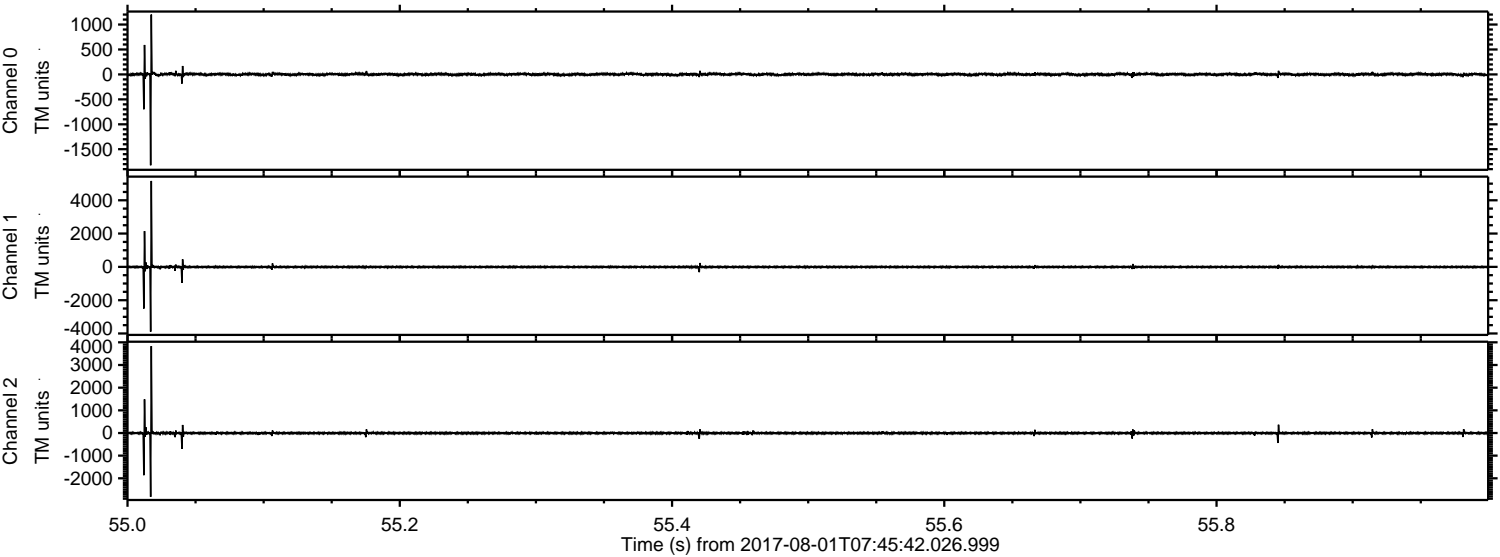

Processed Tue Aug 1 09:53:13 2017 by ELM ver.2012-10-06 from 001__elm20170801_074541__dat00.bin

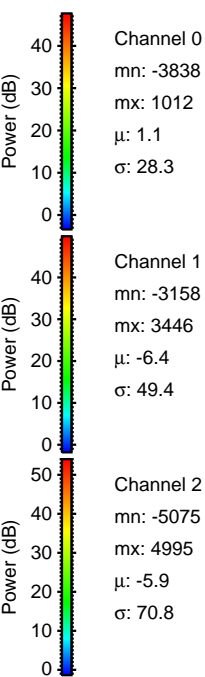
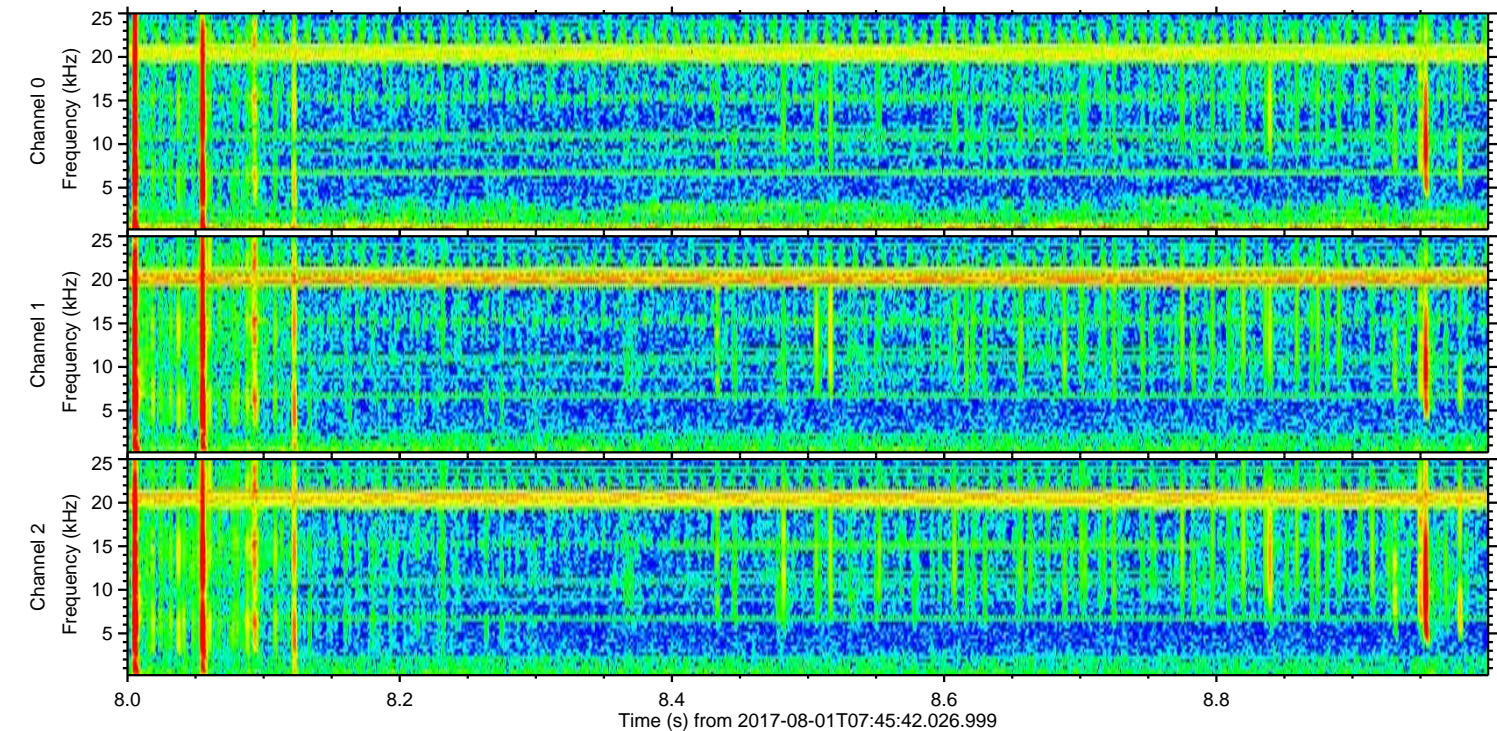
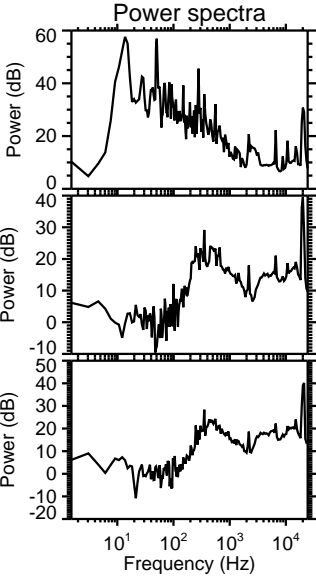
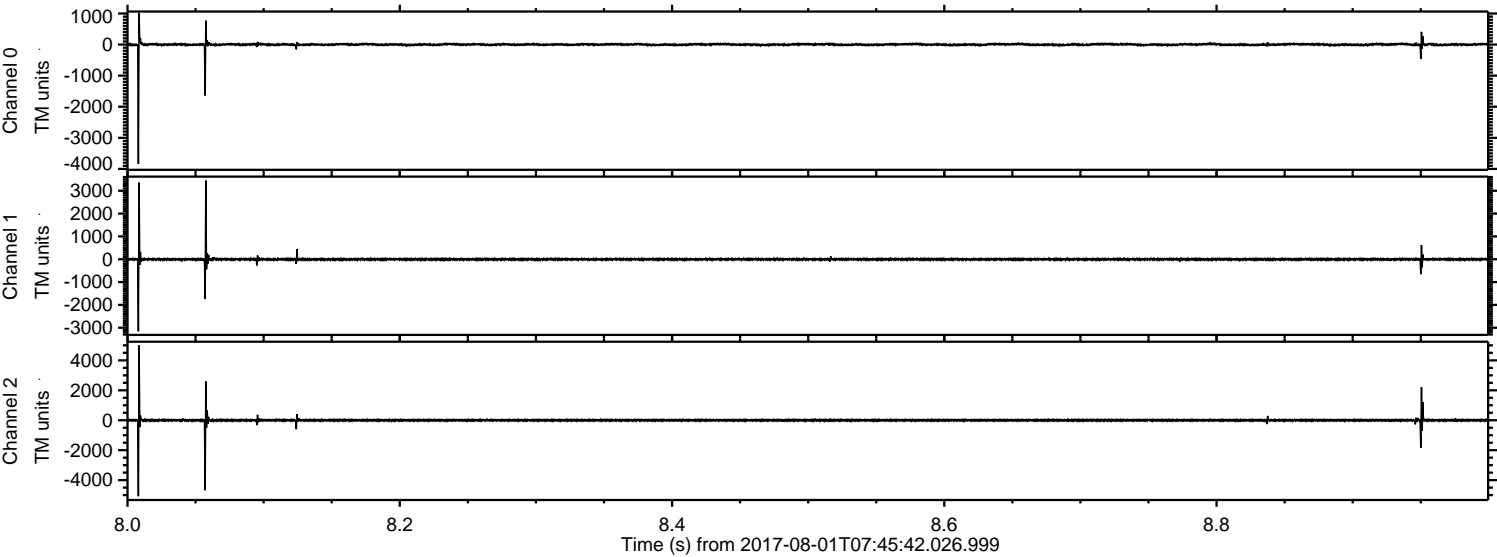

Processed Tue Aug 1 09:53:13 2017 by ELM ver.2012-10-06 from 001__elm20170801_074541__dat00.bin

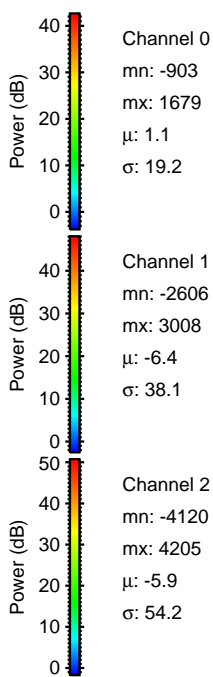
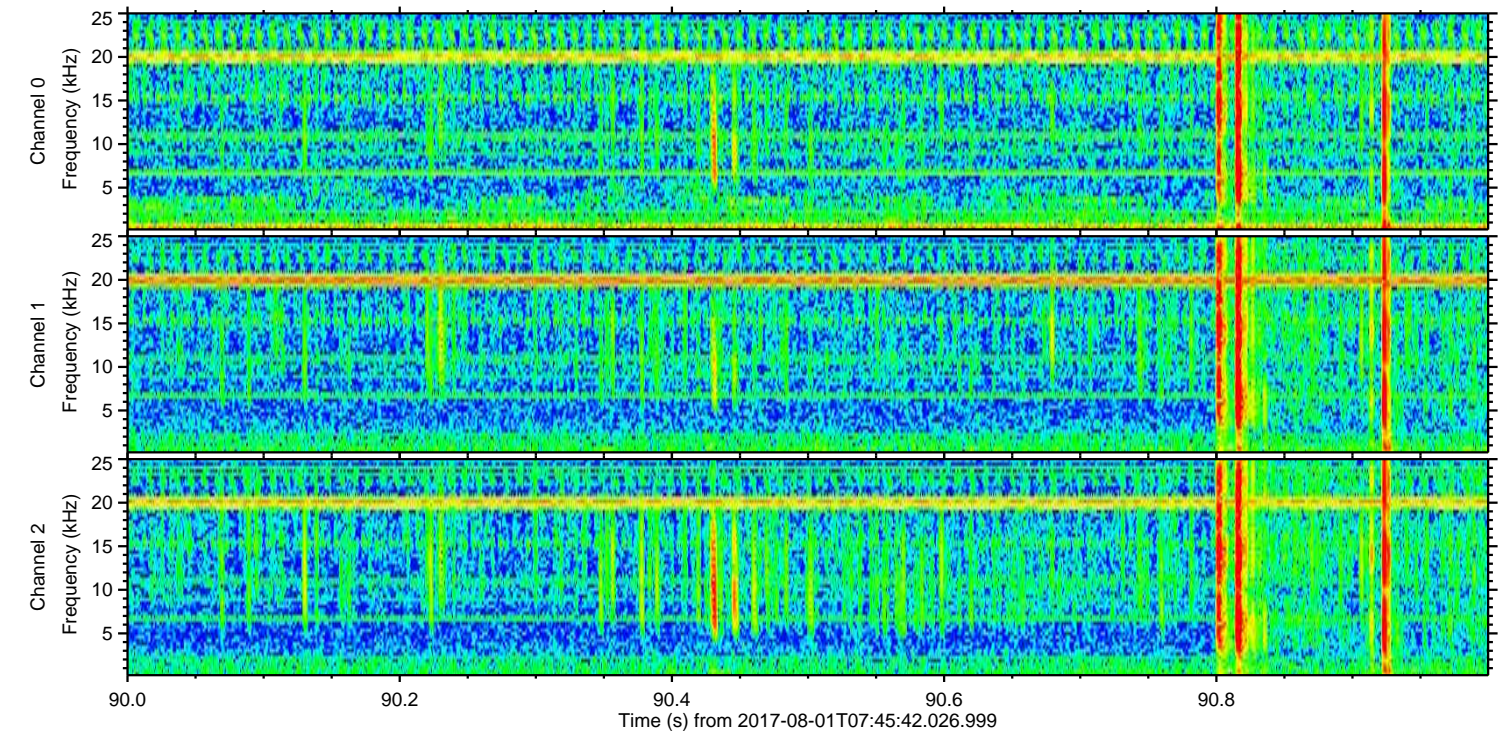
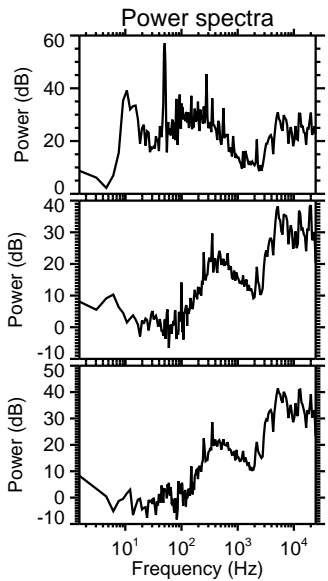
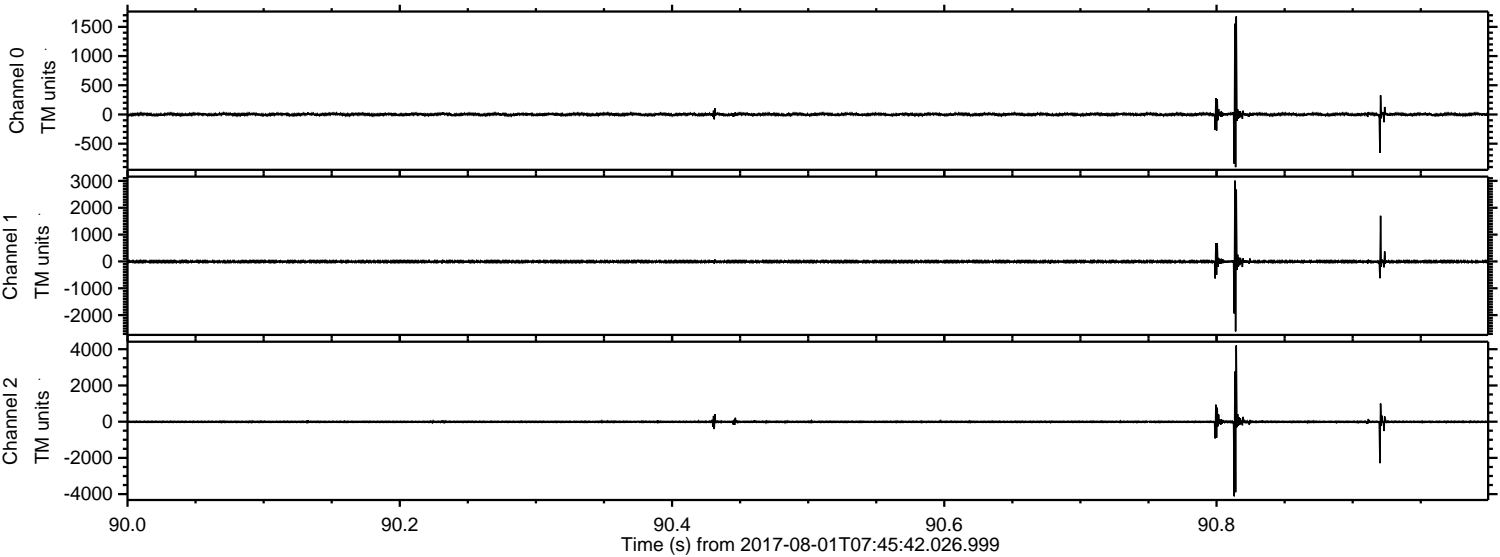

Channel 0
mn: -903
mx: 1679
 μ : 1.1
 σ : 19.2

Channel 1
mn: -2606
mx: 3008
 μ : -6.4
 σ : 38.1

Channel 2
mn: -4120
mx: 4205
 μ : -5.9
 σ : 54.2

