

# ELMAVAN 3D WAVEFORMS (Measured data sampled at 50 kHz) 51000 packets of 144 samples from 2017-08-01T05:20:36.052.999.

Processed Tue Aug 1 07:28:38 2017 by ELM ver.2012-10-06 from 001\_\_elm20170801\_052035\_\_dat00.bin

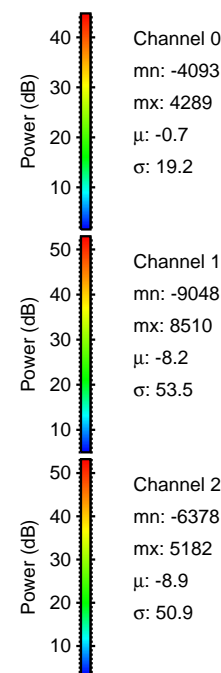

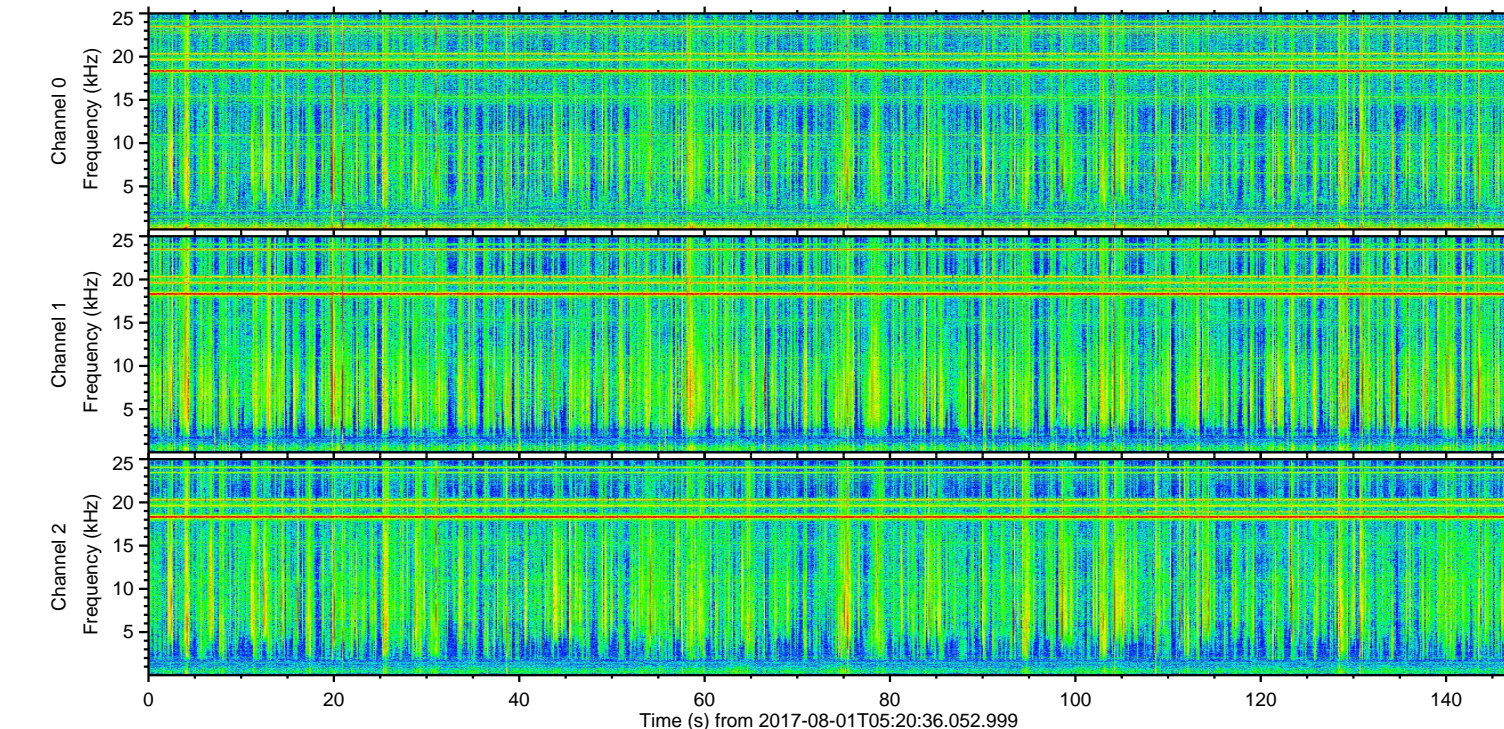
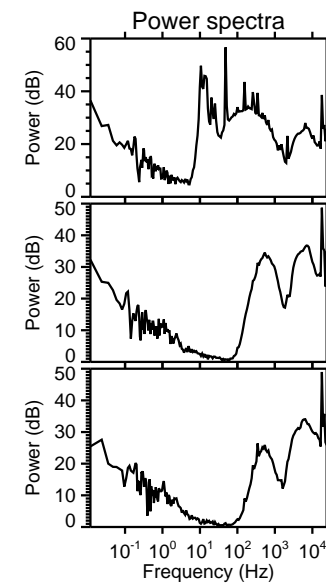
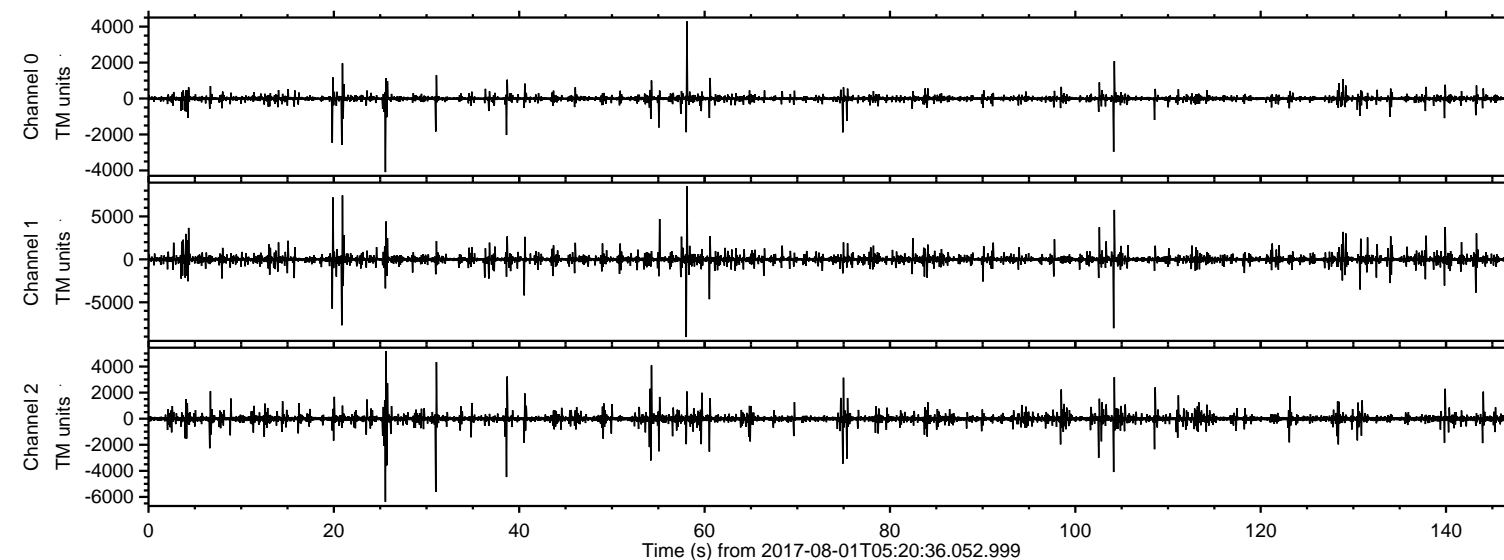

Processed Tue Aug 1 07:28:44 2017 by ELM ver.2012-10-06 from 001\_\_elm20170801\_052035\_\_dat00.bin

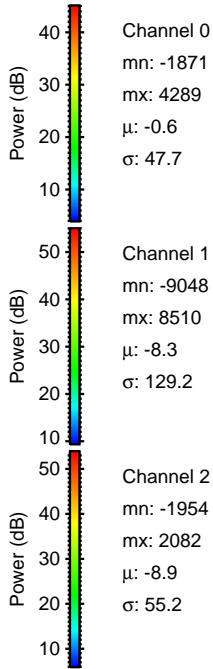
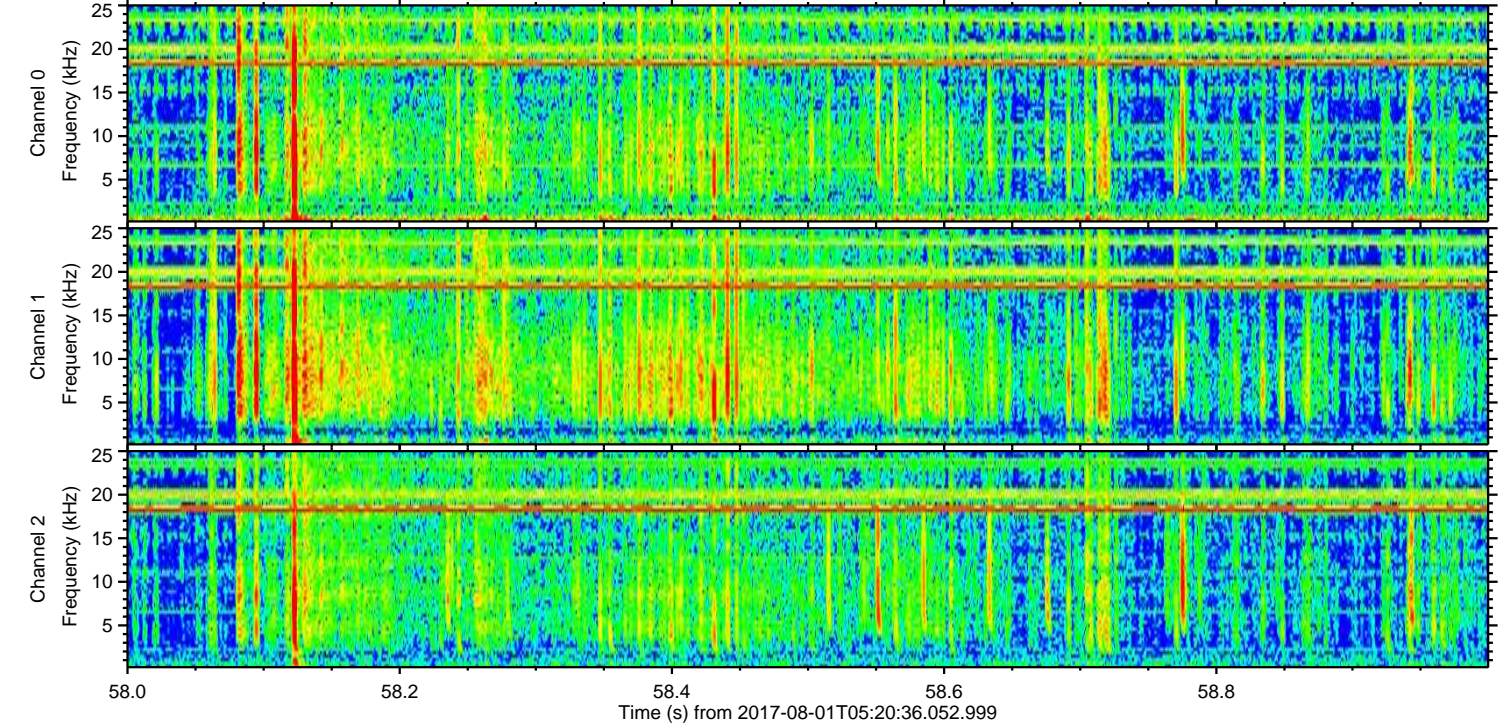
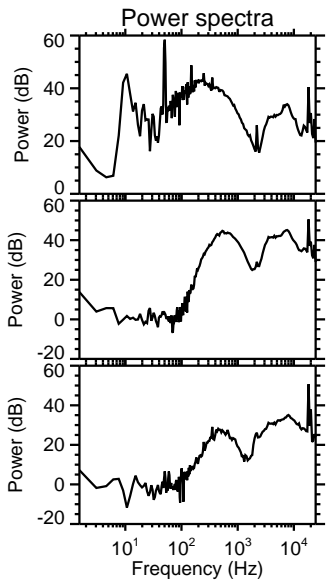
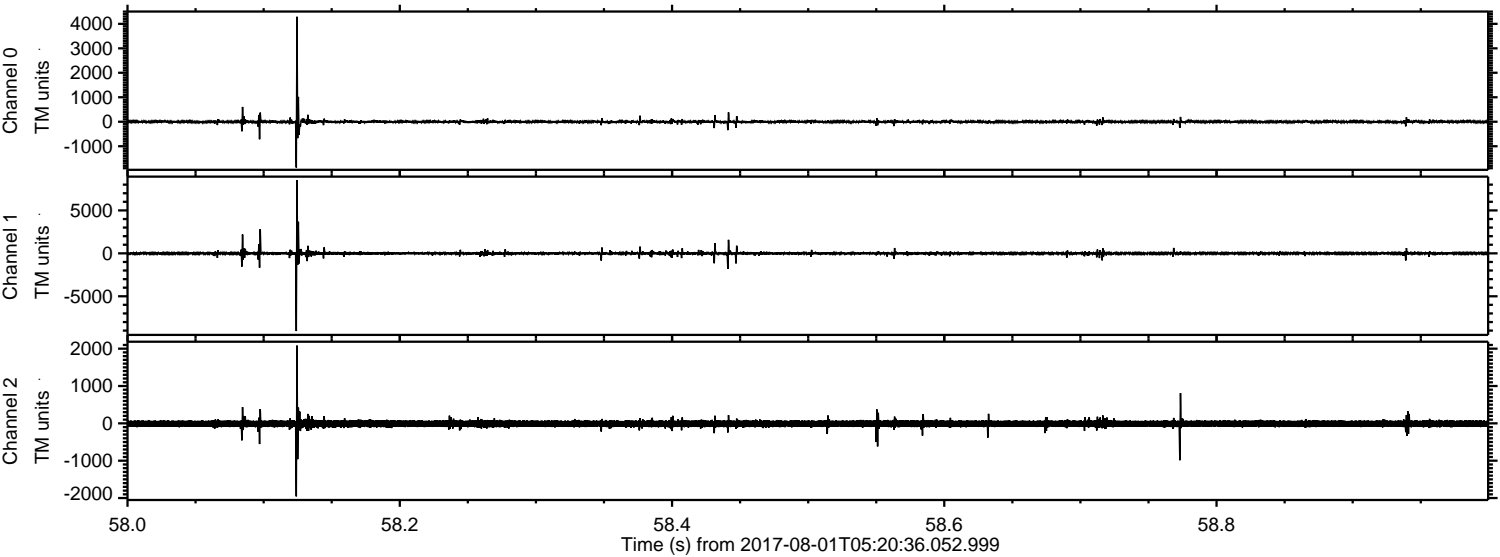



ELMAVAN 3D WAVEFORMS (Measured data sampled at 50 kHz) 51000 packets of 144 samples from 2017-08-01T05:20:36.052.999. Part 105/147

Processed Tue Aug 1 07:28:45 2017 by ELM ver.2012-10-06 from 001\_\_elm20170801\_052035\_\_dat00.bin

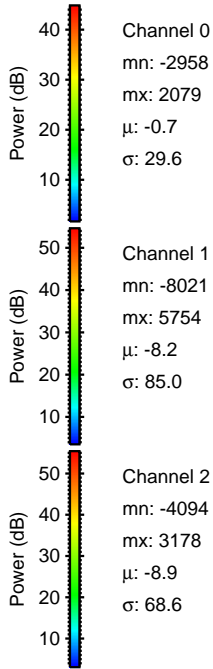
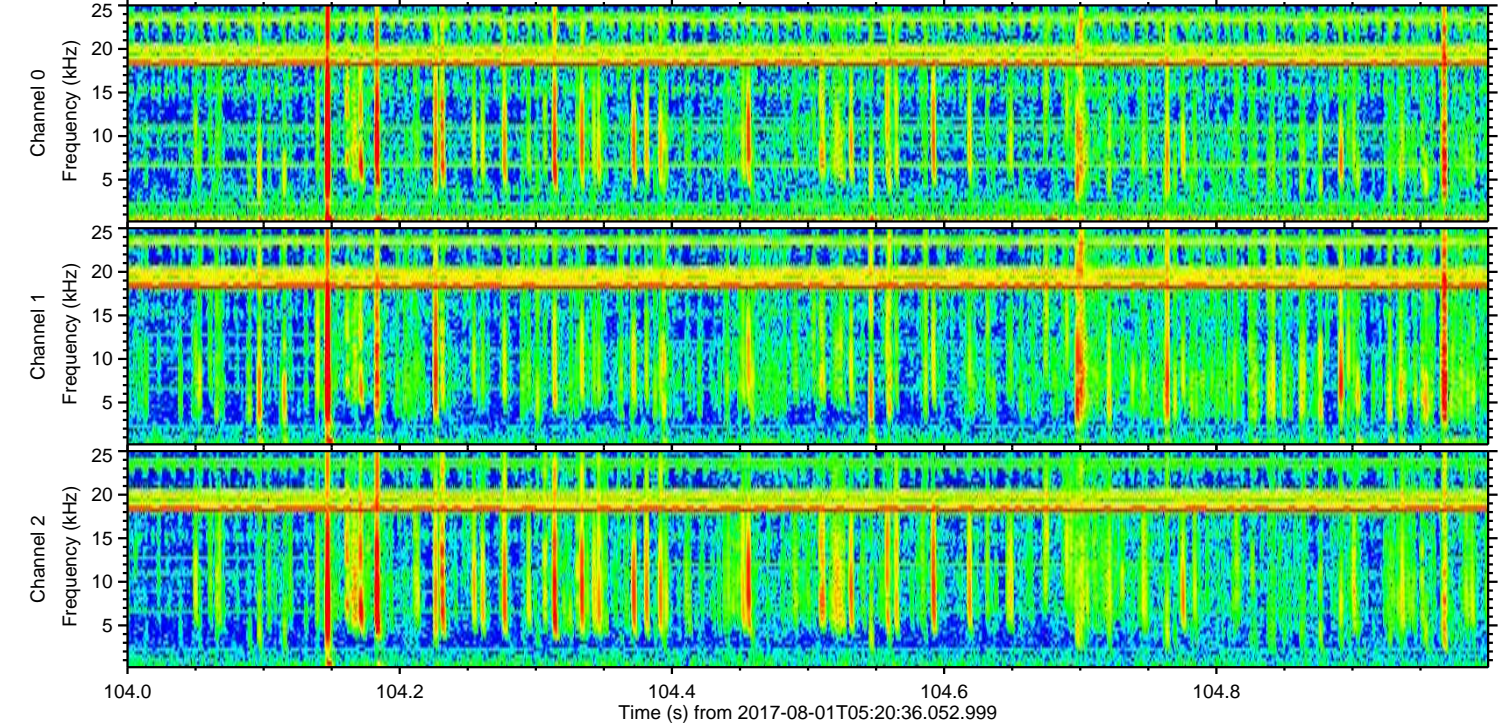
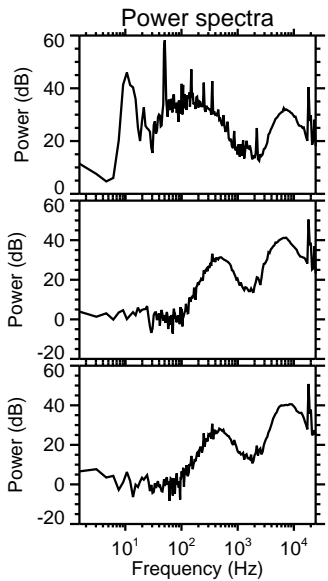
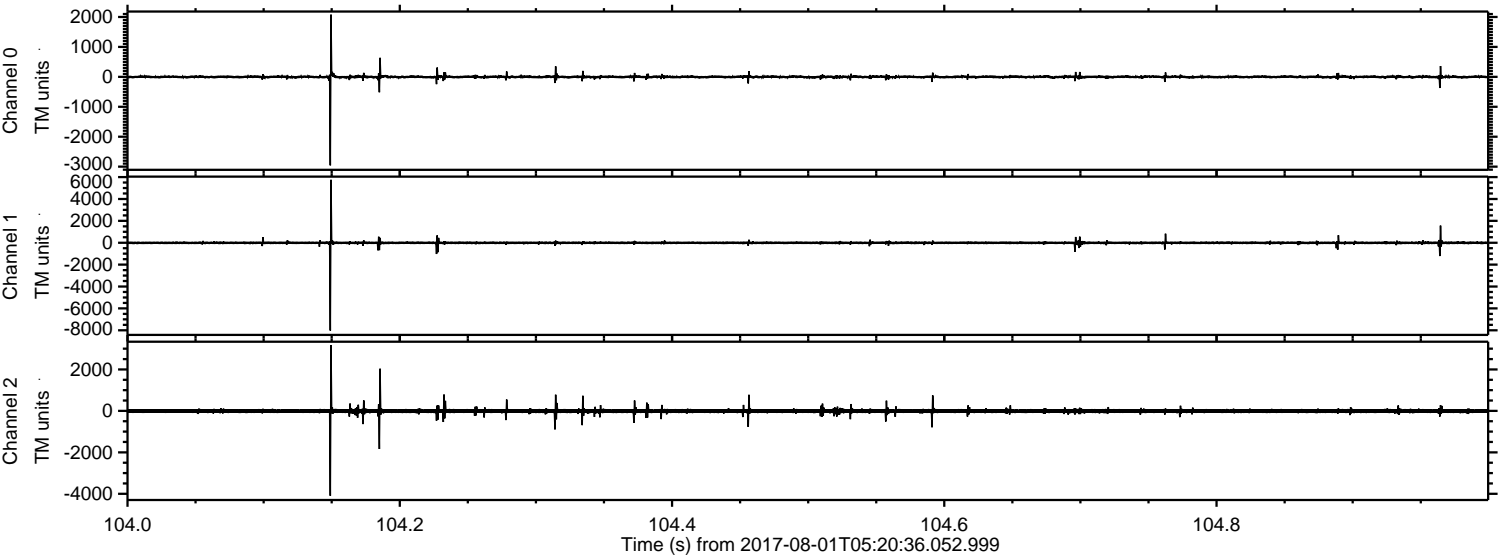

Channel 0  
mn: -2958  
mx: 2079  
 $\mu$ : -0.7  
 $\sigma$ : 29.6

Channel 1  
mn: -8021  
mx: 5754  
 $\mu$ : -8.2  
 $\sigma$ : 85.0

Channel 2  
mn: -4094  
mx: 3178  
 $\mu$ : -8.9  
 $\sigma$ : 68.6



ELMAVAN 3D WAVEFORMS (Measured data sampled at 50 kHz) 51000 packets of 144 samples from 2017-08-01T05:20:36.052.999. Part 21/147

Processed Tue Aug 1 07:28:45 2017 by ELM ver.2012-10-06 from 001\_\_elm20170801\_052035\_\_dat00.bin

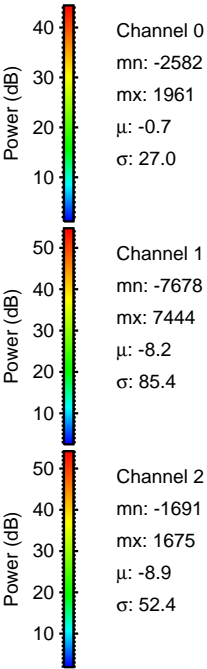
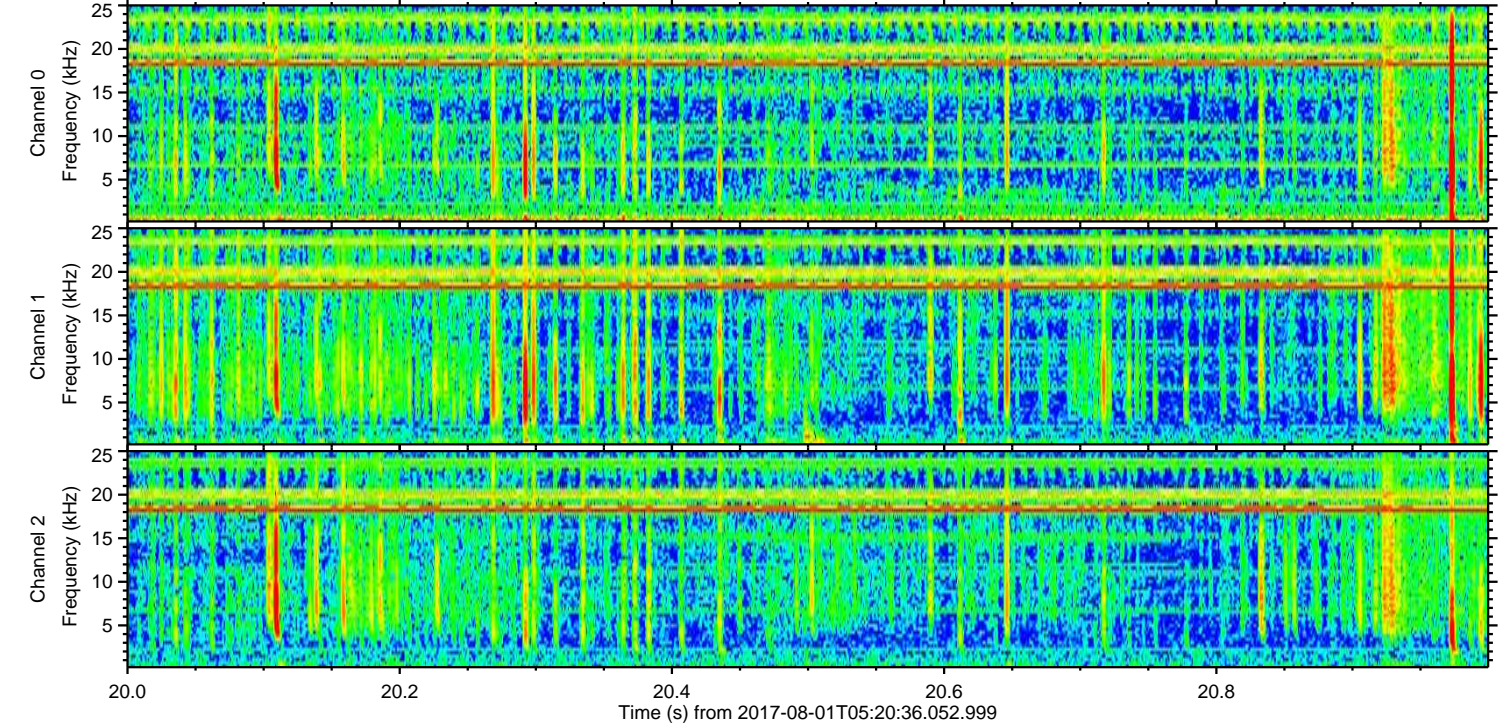
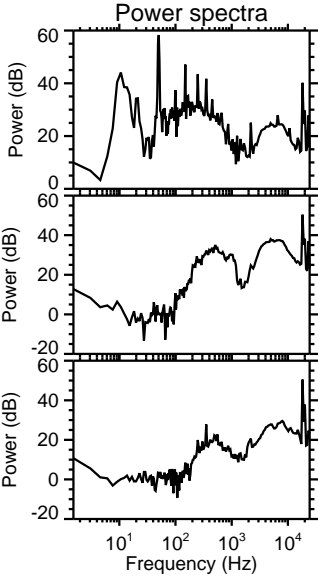
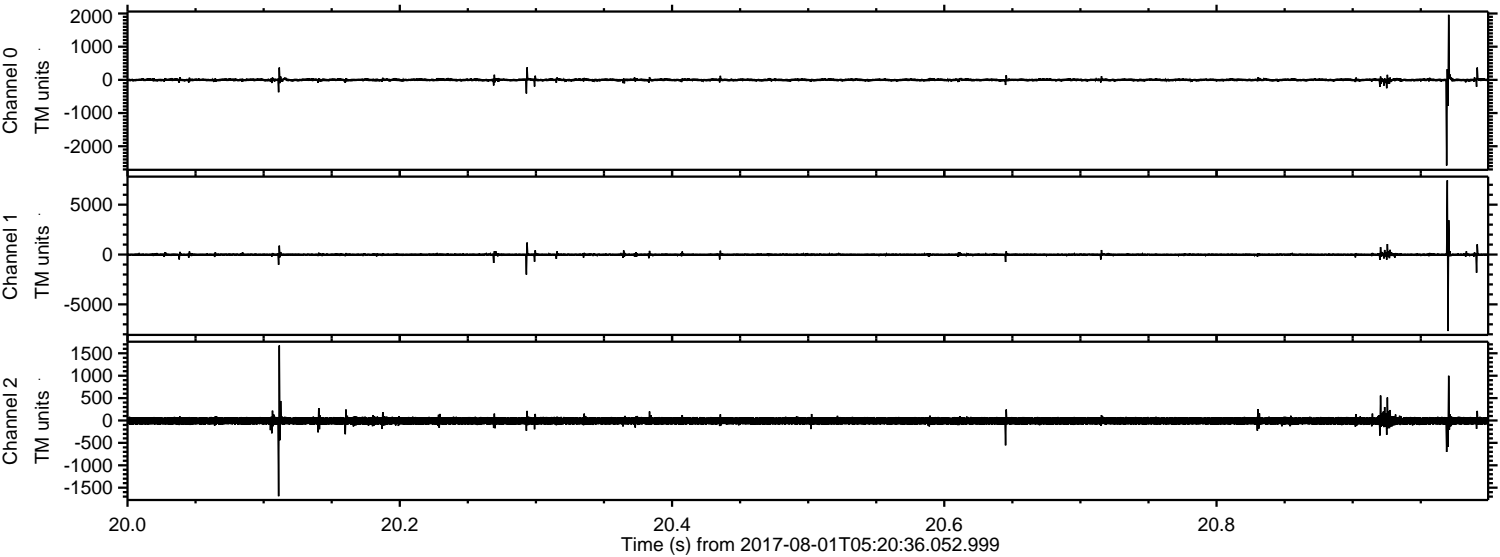

Channel 0  
mn: -2582  
mx: 1961  
 $\mu$ : -0.7  
 $\sigma$ : 27.0

Channel 1  
mn: -7678  
mx: 7444  
 $\mu$ : -8.2  
 $\sigma$ : 85.4

Channel 2  
mn: -1691  
mx: 1675  
 $\mu$ : -8.9  
 $\sigma$ : 52.4



ELMAVAN 3D WAVEFORMS (Measured data sampled at 50 kHz) 51000 packets of 144 samples from 2017-08-01T05:20:36.052.999. Part 20/147

Processed Tue Aug 1 07:28:46 2017 by ELM ver.2012-10-06 from 001\_\_elm20170801\_052035\_\_dat00.bin

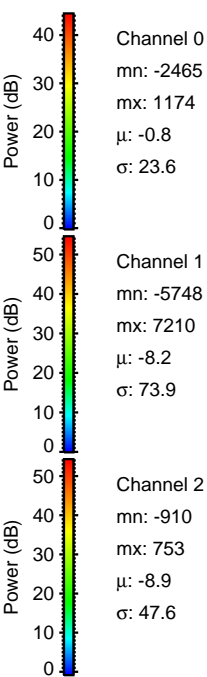
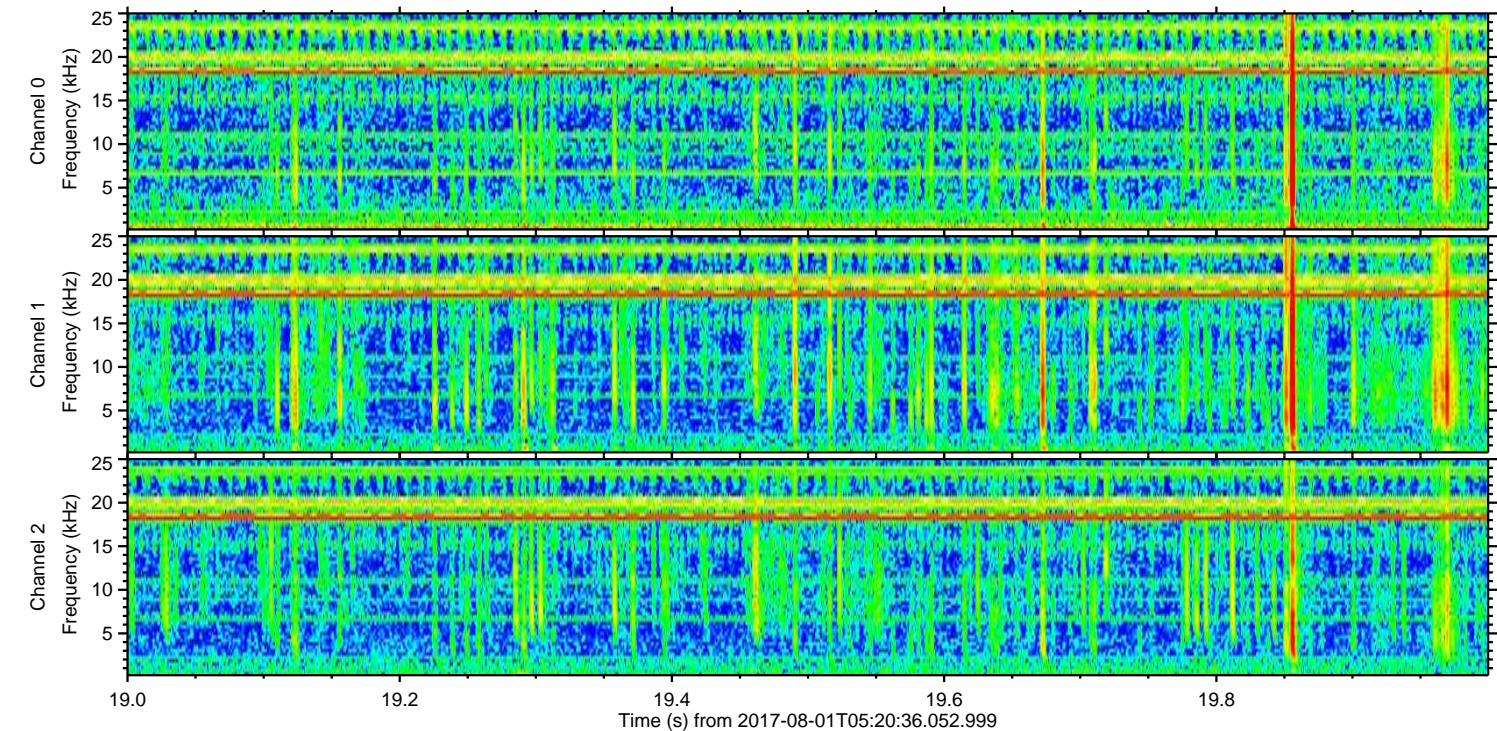
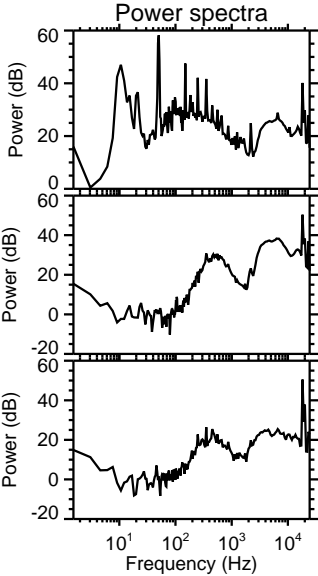
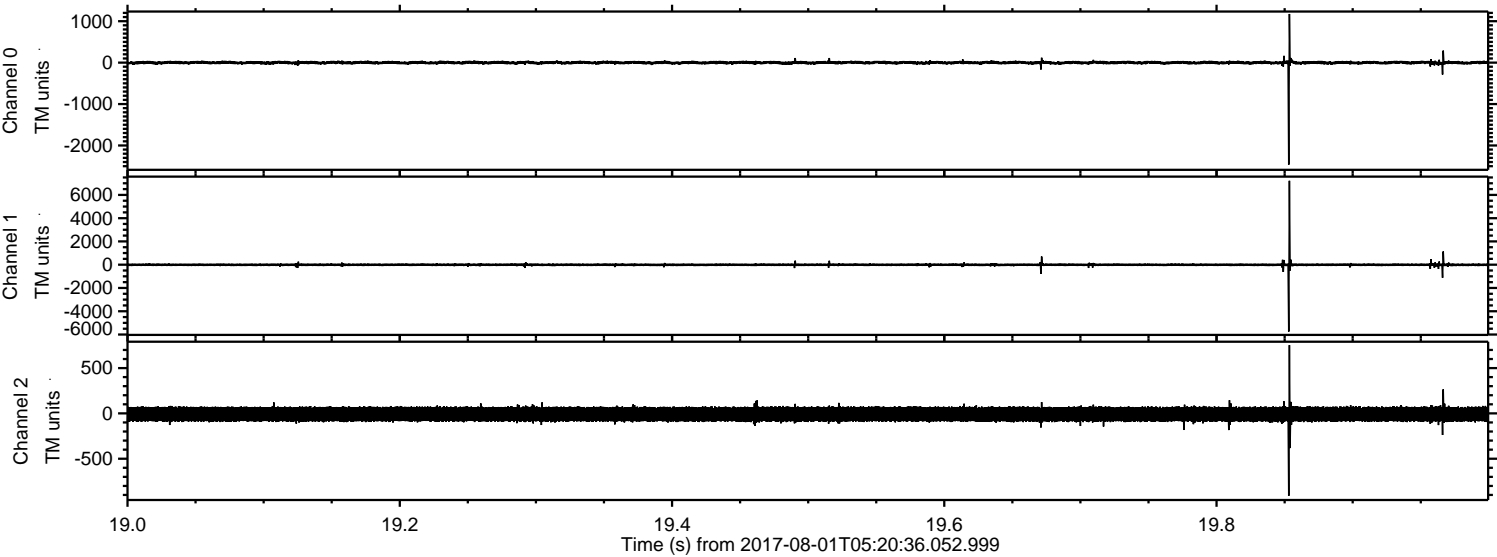



ELMAVAN 3D WAVEFORMS (Measured data sampled at 50 kHz) 51000 packets of 144 samples from 2017-08-01T05:20:36.052.999. Part 26/147

Processed Tue Aug 1 07:28:47 2017 by ELM ver.2012-10-06 from 001\_\_elm20170801\_052035\_\_dat00.bin

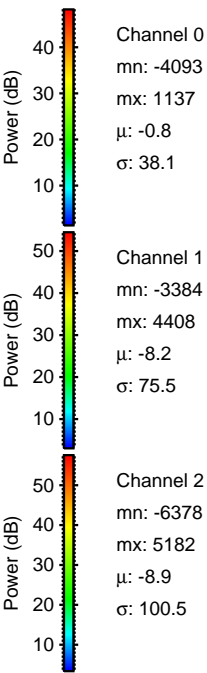
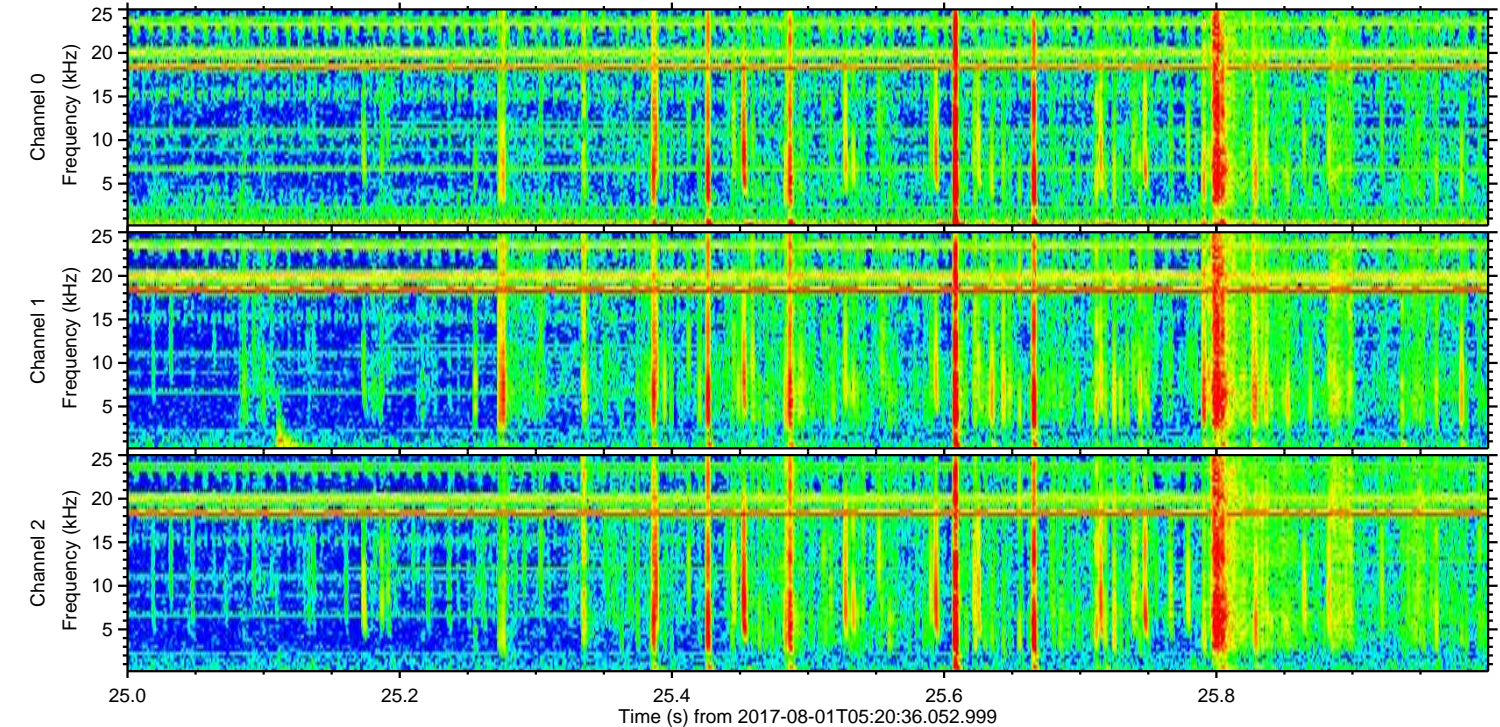
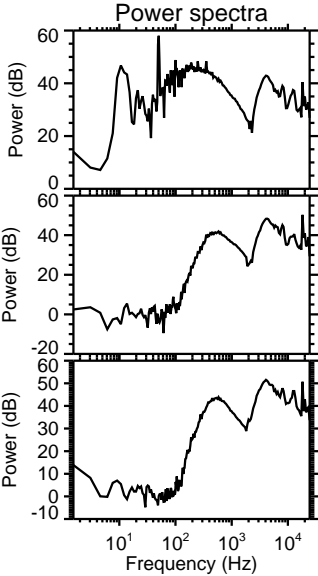
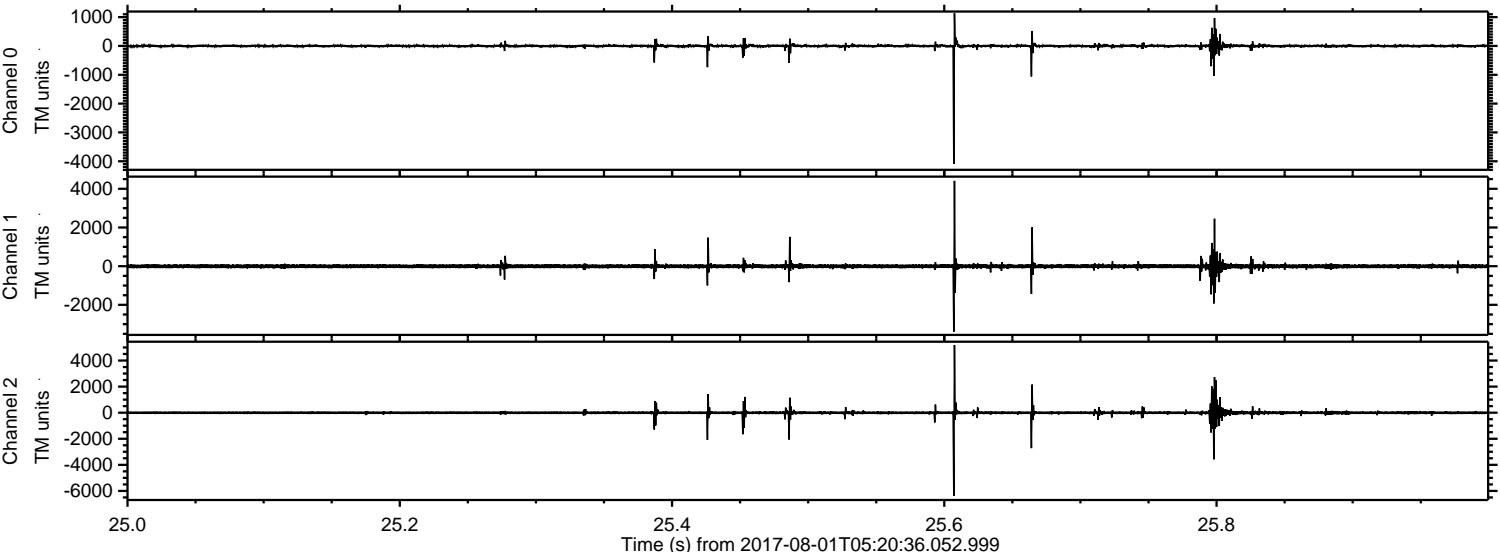



ELMAVAN 3D WAVEFORMS (Measured data sampled at 50 kHz) 51000 packets of 144 samples from 2017-08-01T05:20:36.052.999. Part 32/147

Processed Tue Aug 1 07:28:47 2017 by ELM ver.2012-10-06 from 001\_\_elm20170801\_052035\_\_dat00.bin

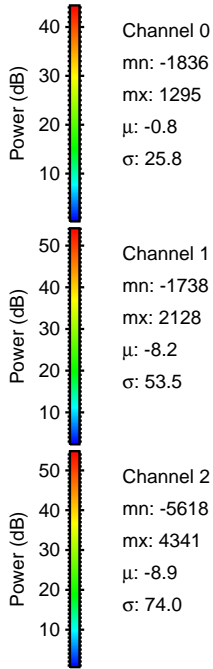
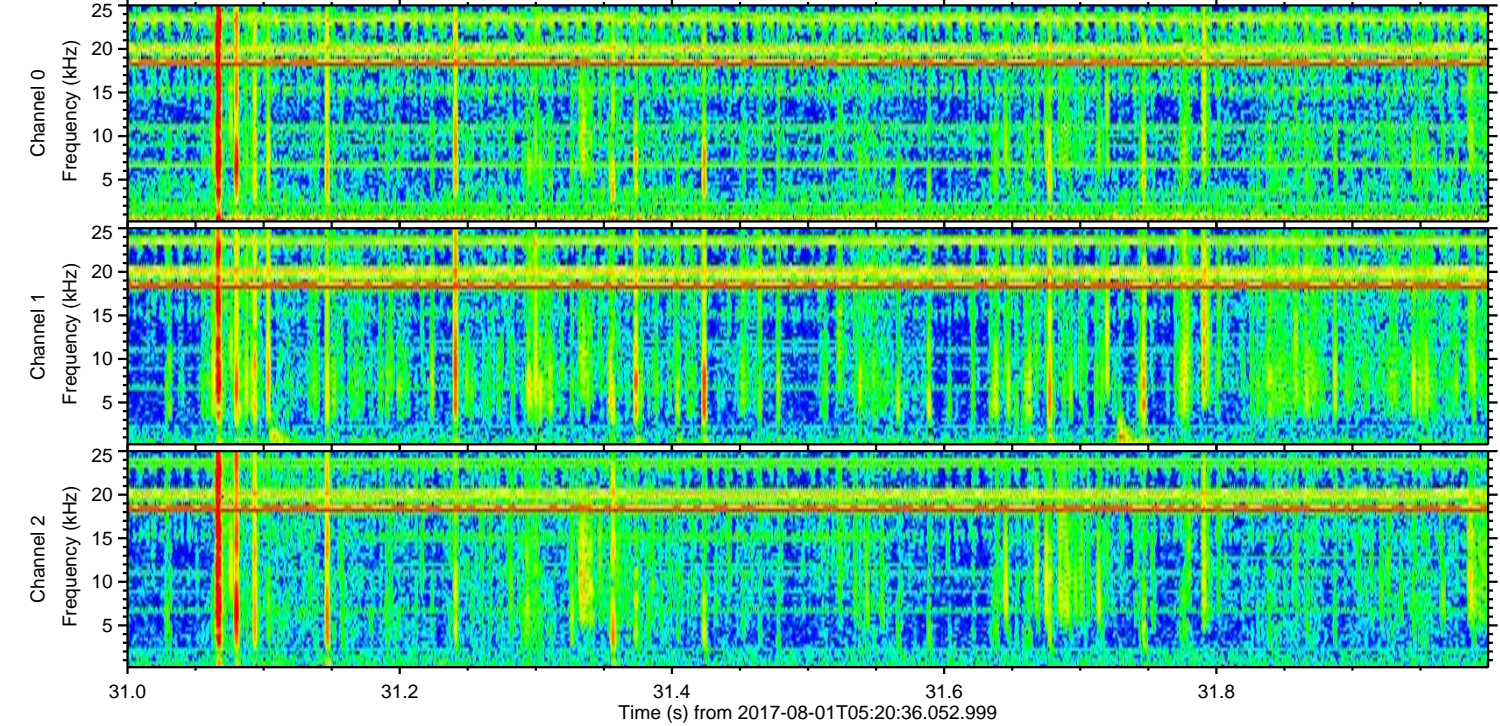
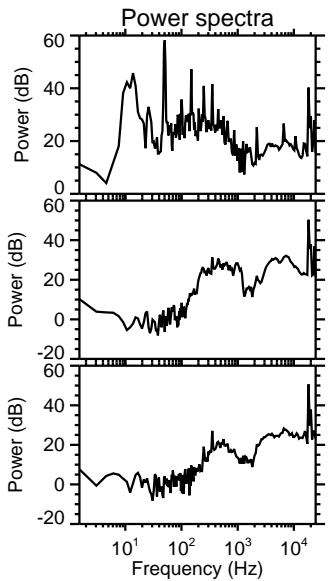
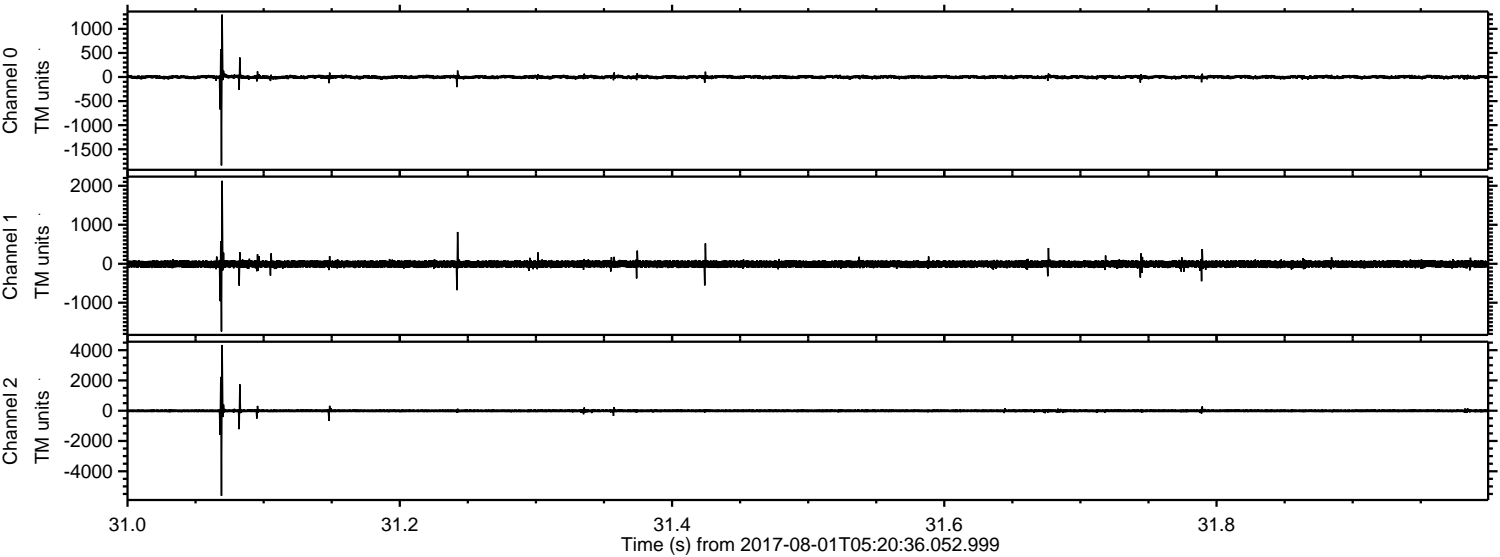



Processed Tue Aug 1 07:28:48 2017 by ELM ver.2012-10-06 from 001\_\_elm20170801\_052035\_\_dat00.bin

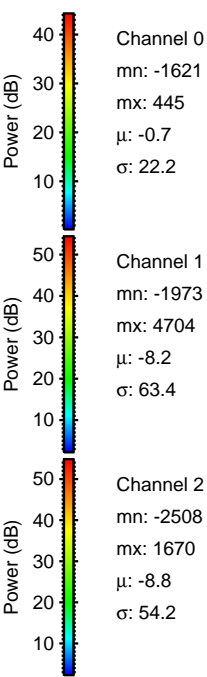
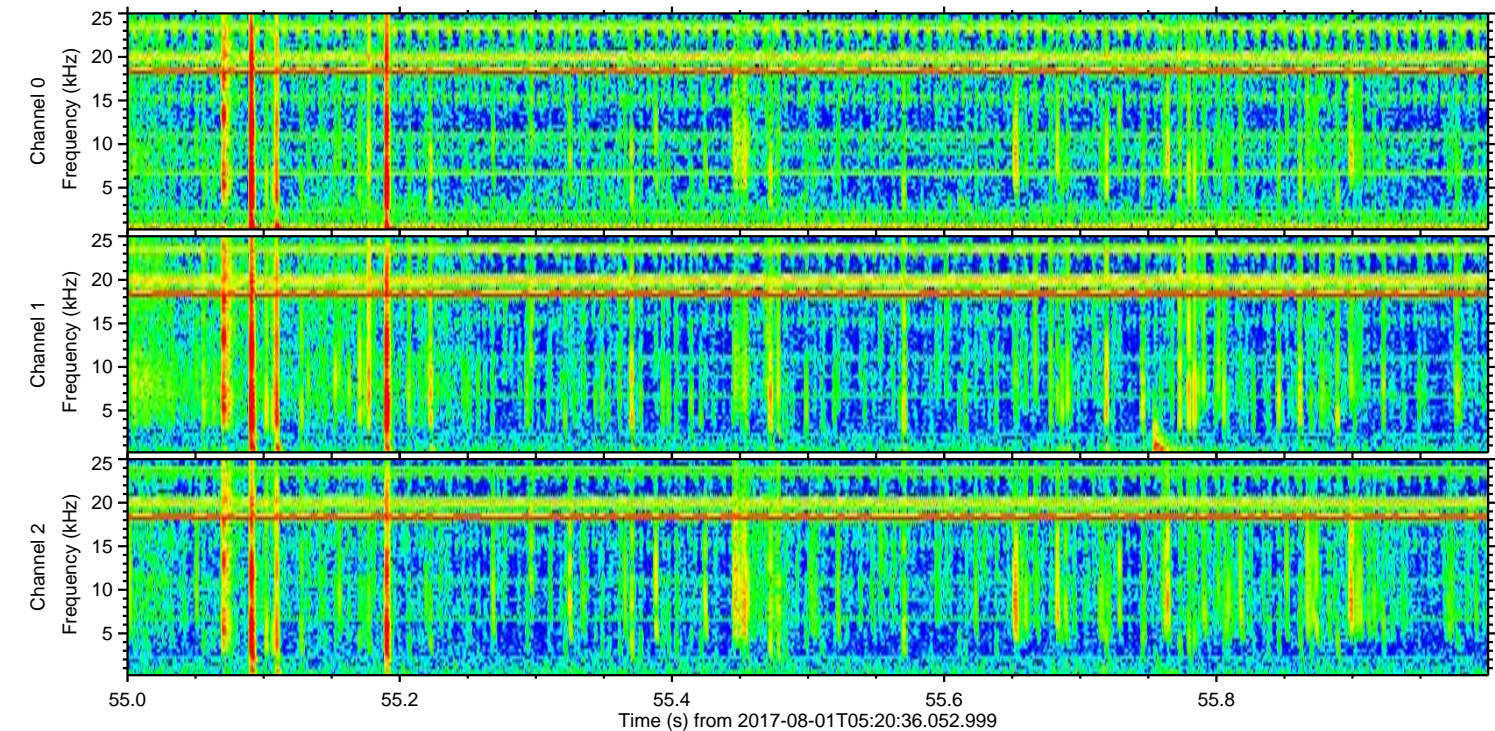
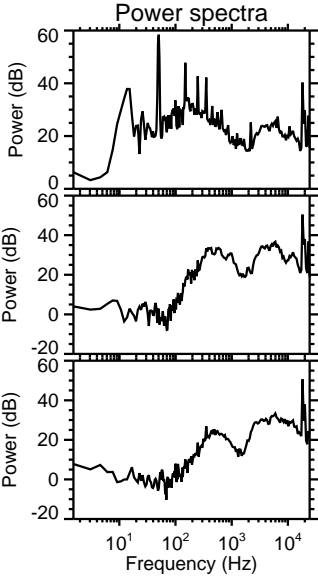
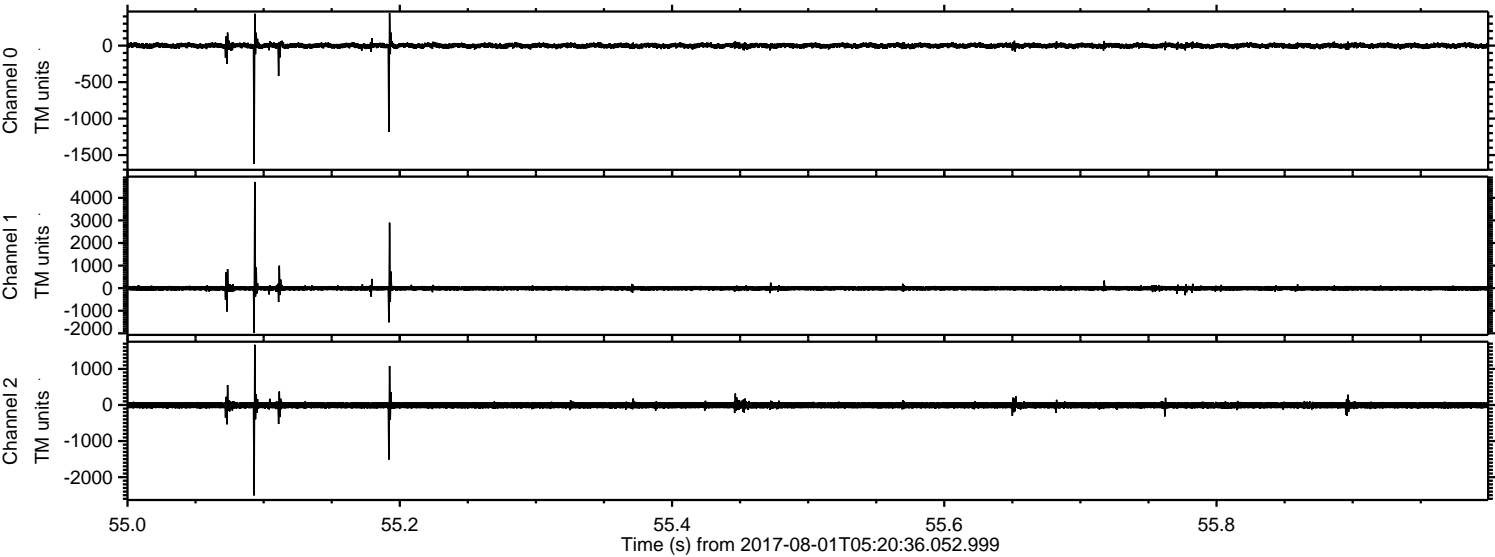



ELMAVAN 3D WAVEFORMS (Measured data sampled at 50 kHz) 51000 packets of 144 samples from 2017-08-01T05:20:36.052.999. Part 61/147

Processed Tue Aug 1 07:28:49 2017 by ELM ver.2012-10-06 from 001\_\_elm20170801\_052035\_\_dat00.bin

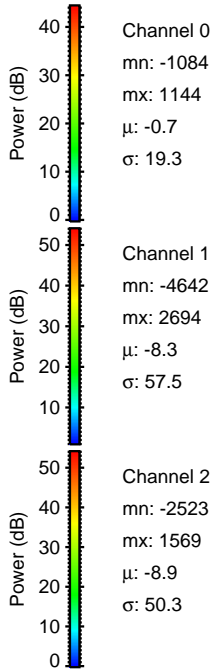
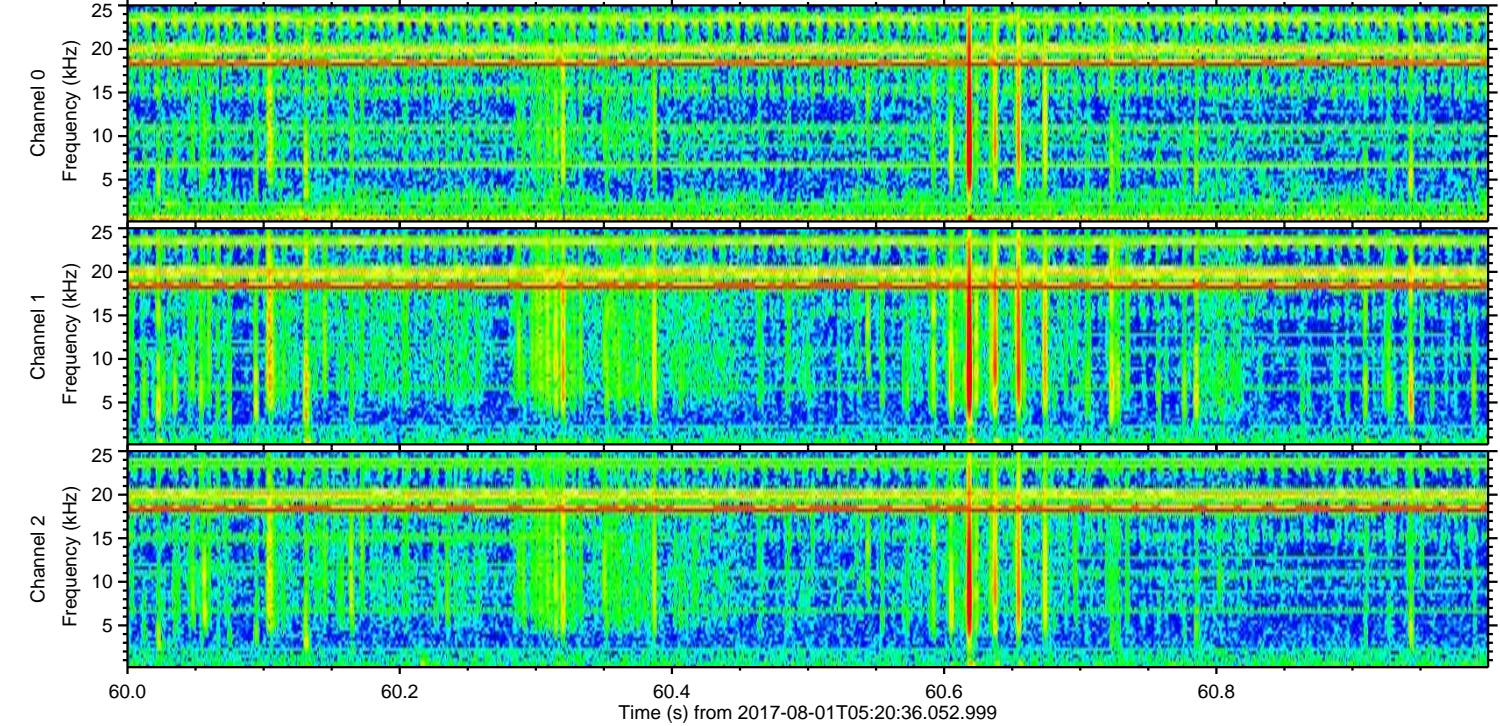
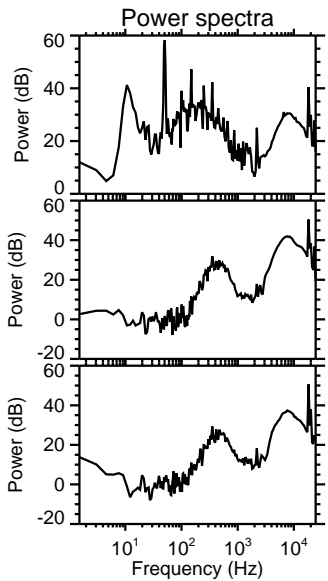
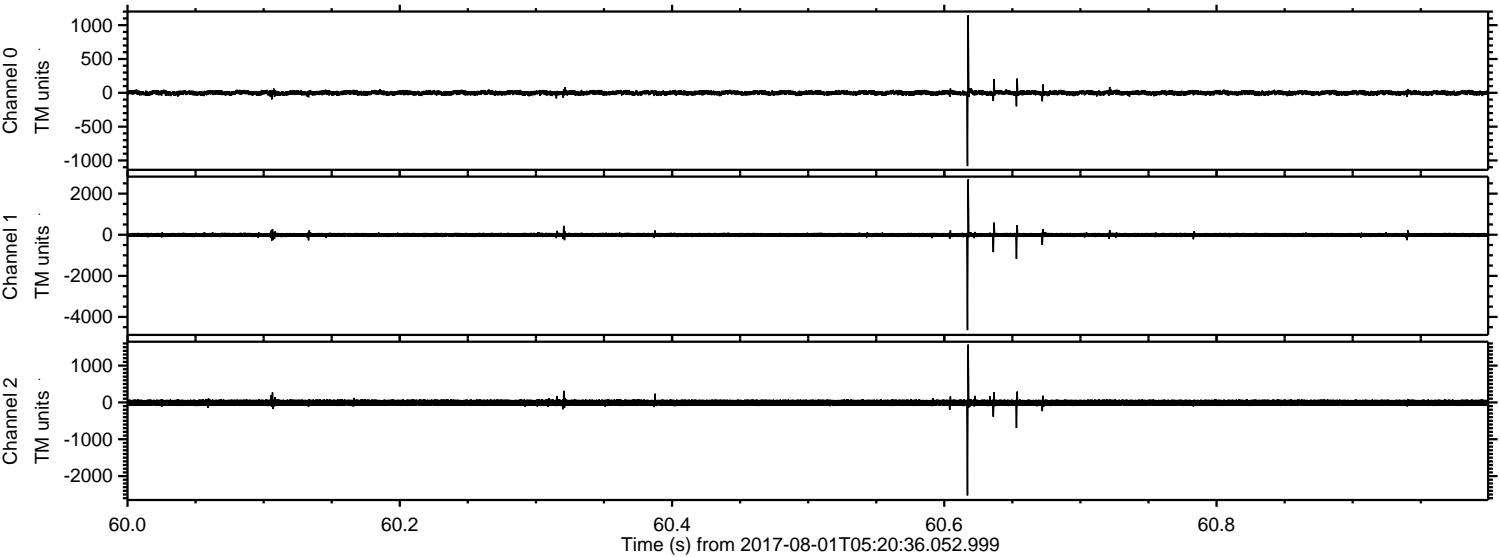

Channel 0  
mn: -1084  
mx: 1144  
 $\mu$ : -0.7  
 $\sigma$ : 19.3

Channel 1  
mn: -4642  
mx: 2694  
 $\mu$ : -8.3  
 $\sigma$ : 57.5

Channel 2  
mn: -2523  
mx: 1569  
 $\mu$ : -8.9  
 $\sigma$ : 50.3



ELMAVAN 3D WAVEFORMS (Measured data sampled at 50 kHz) 51000 packets of 144 samples from 2017-08-01T05:20:36.052.999. Part 39/147

Processed Tue Aug 1 07:28:50 2017 by ELM ver.2012-10-06 from 001\_\_elm20170801\_052035\_\_dat00.bin

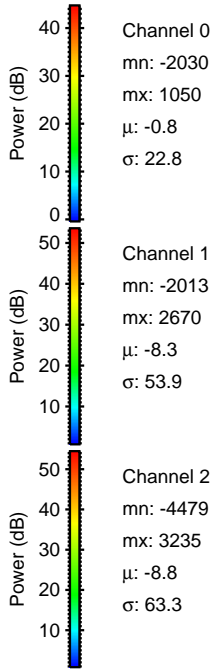
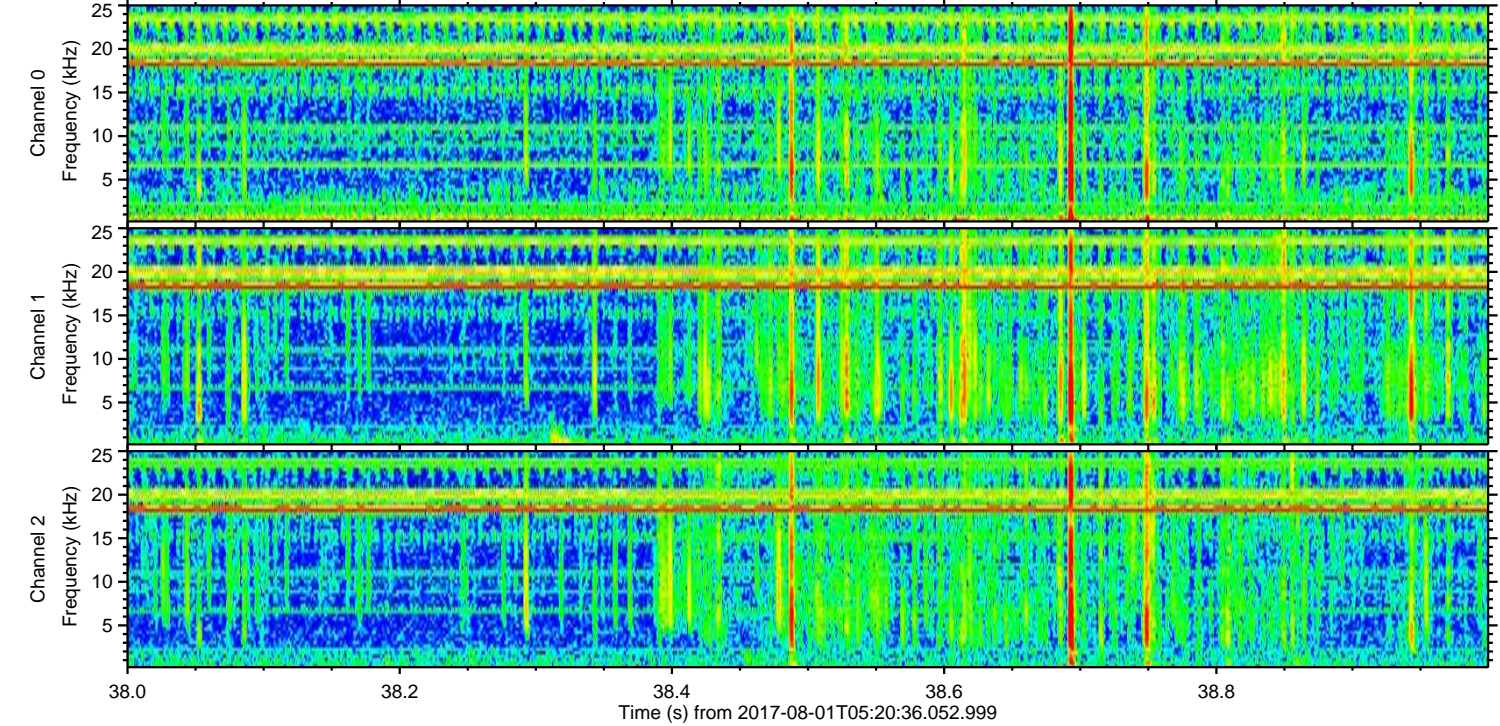
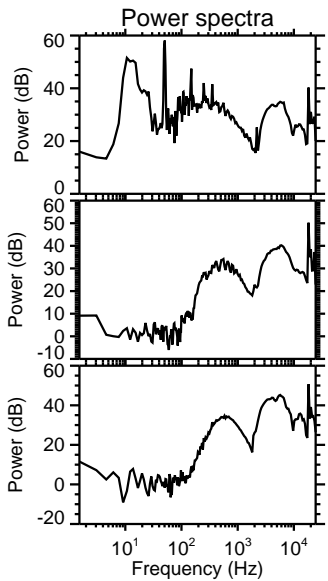
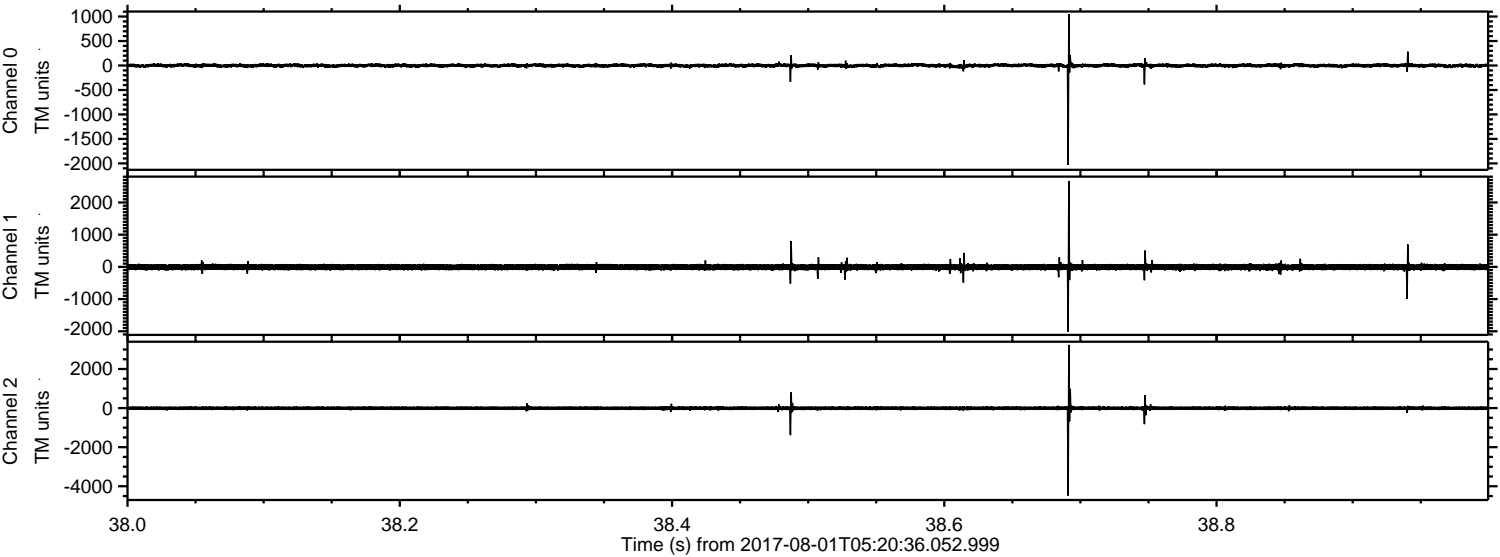

Channel 0  
mn: -2030  
mx: 1050  
 $\mu$ : -0.8  
 $\sigma$ : 22.8

Channel 1  
mn: -2013  
mx: 2670  
 $\mu$ : -8.3  
 $\sigma$ : 53.9

Channel 2  
mn: -4479  
mx: 3235  
 $\mu$ : -8.8  
 $\sigma$ : 63.3



ELMAVAN 3D WAVEFORMS (Measured data sampled at 50 kHz) 51000 packets of 144 samples from 2017-08-01T05:20:36.052.999. Part 120/147

