

# ELMAVAN 3D WAVEFORMS (Measured data sampled at 50 kHz) 51000 packets of 144 samples from 2017-08-01T03:35:31.694.999.

Processed Tue Aug 1 05:43:42 2017 by ELM ver.2012-10-06 from 001\_\_elm20170801\_033530\_\_dat00.bin

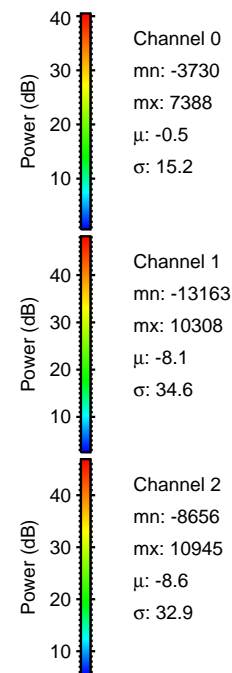

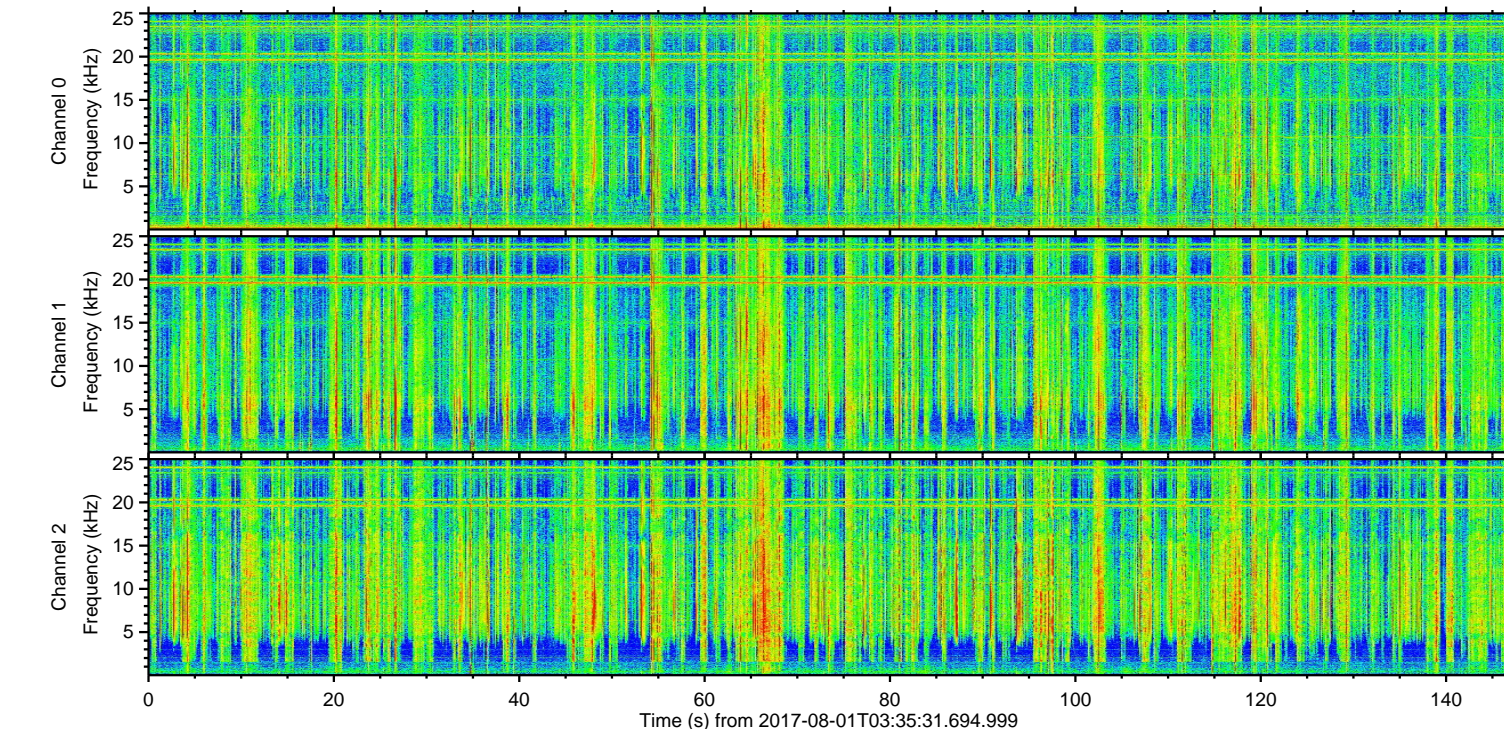
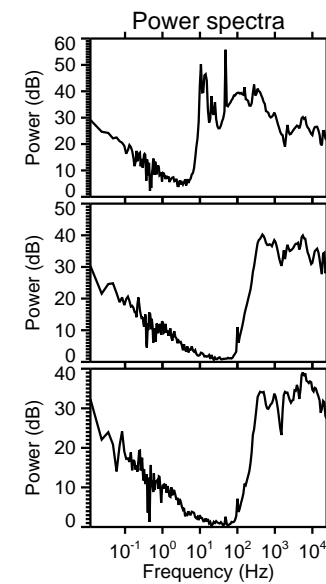
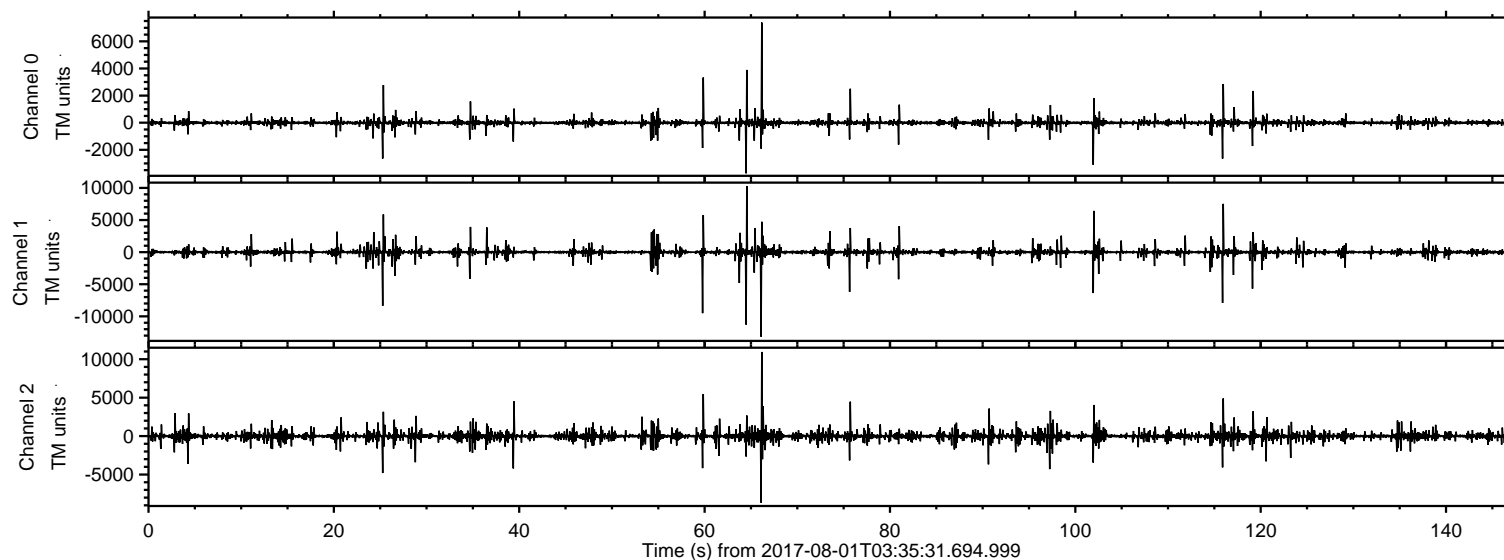

Processed Tue Aug 1 05:43:48 2017 by ELM ver.2012-10-06 from 001\_\_elm20170801\_033530\_\_dat00.bin

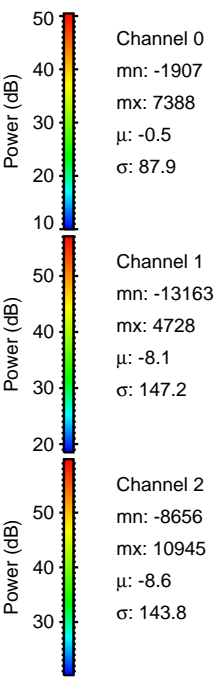
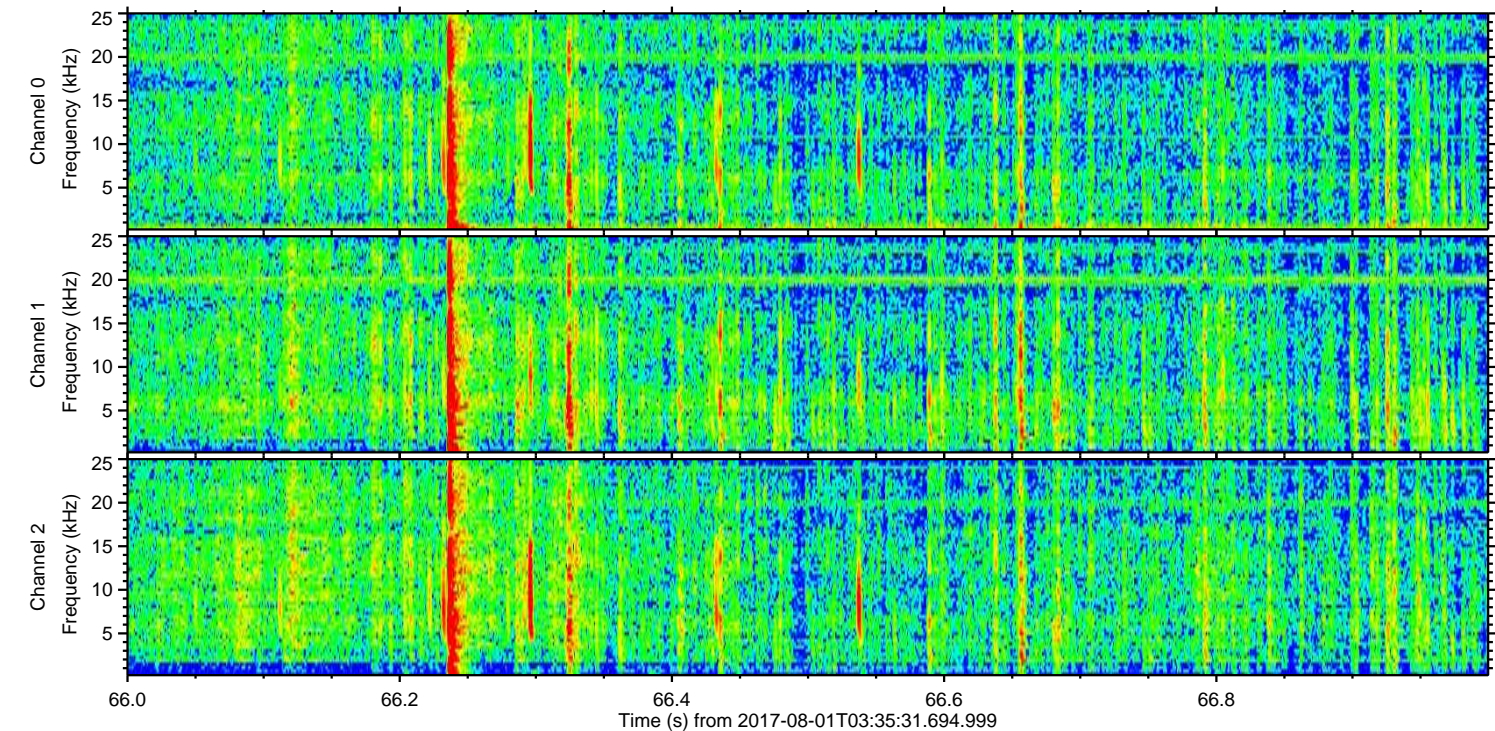
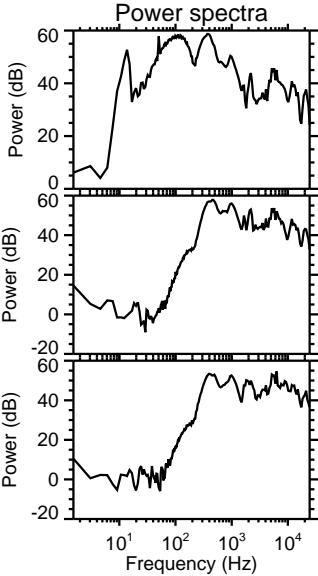
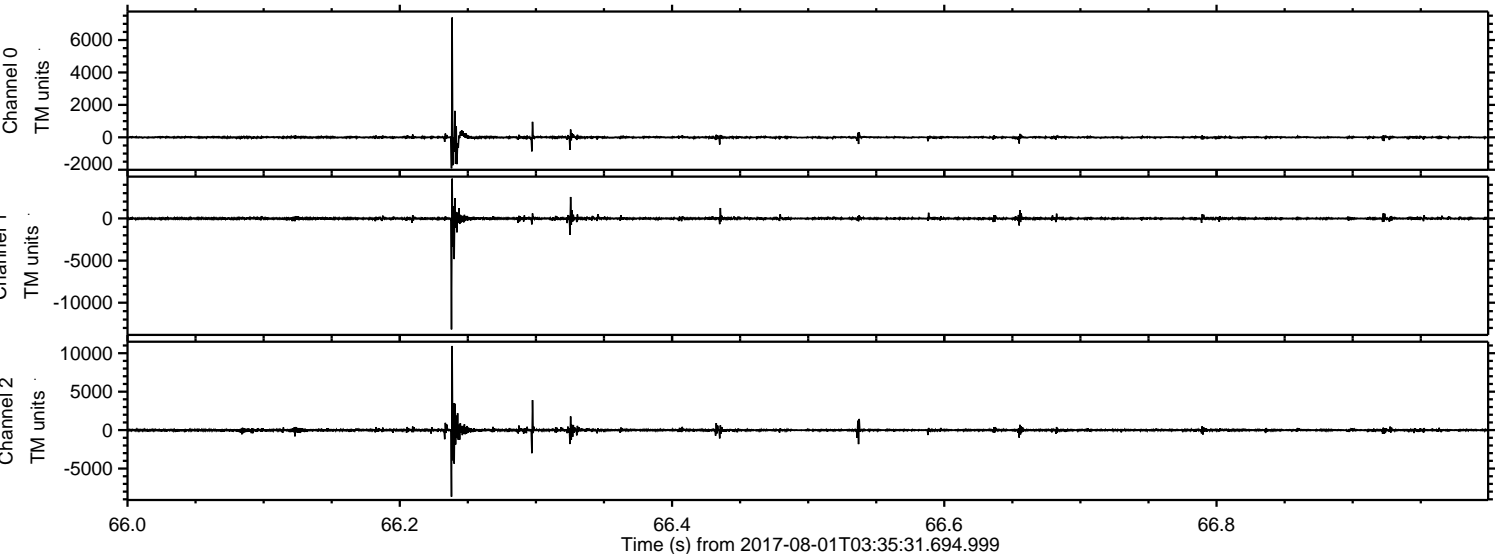



ELMAVAN 3D WAVEFORMS (Measured data sampled at 50 kHz) 51000 packets of 144 samples from 2017-08-01T03:35:31.694.999. Part 65/147

Processed Tue Aug 1 05:43:49 2017 by ELM ver.2012-10-06 from 001\_\_elm20170801\_033530\_\_dat00.bin

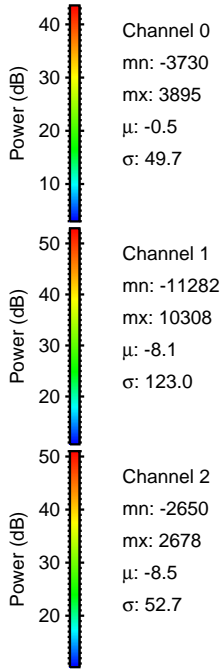
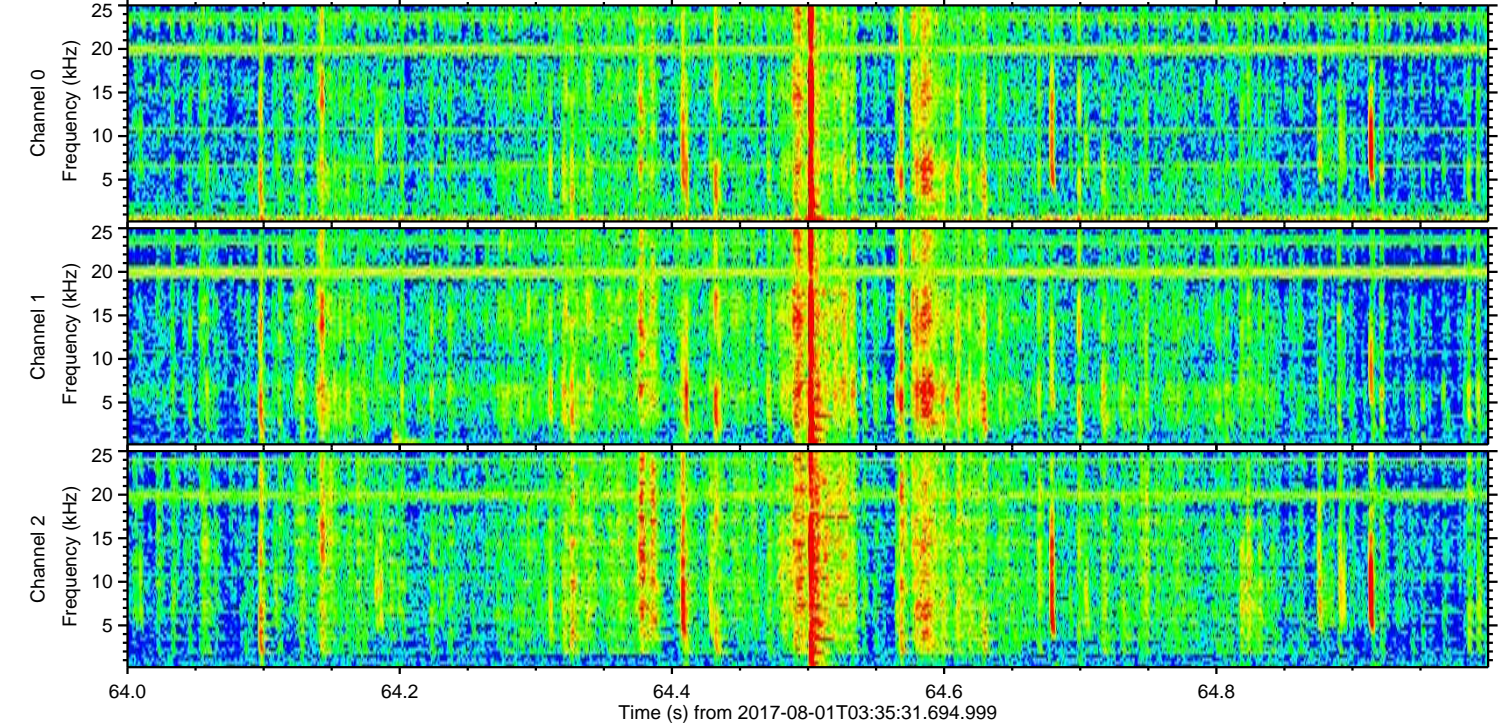
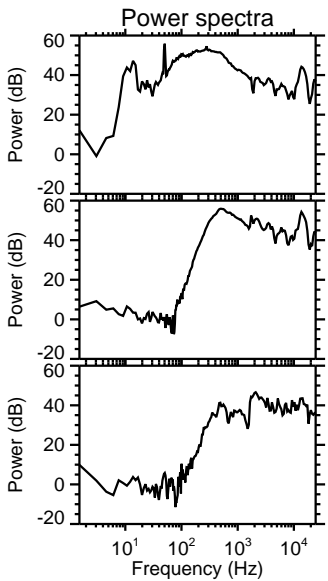
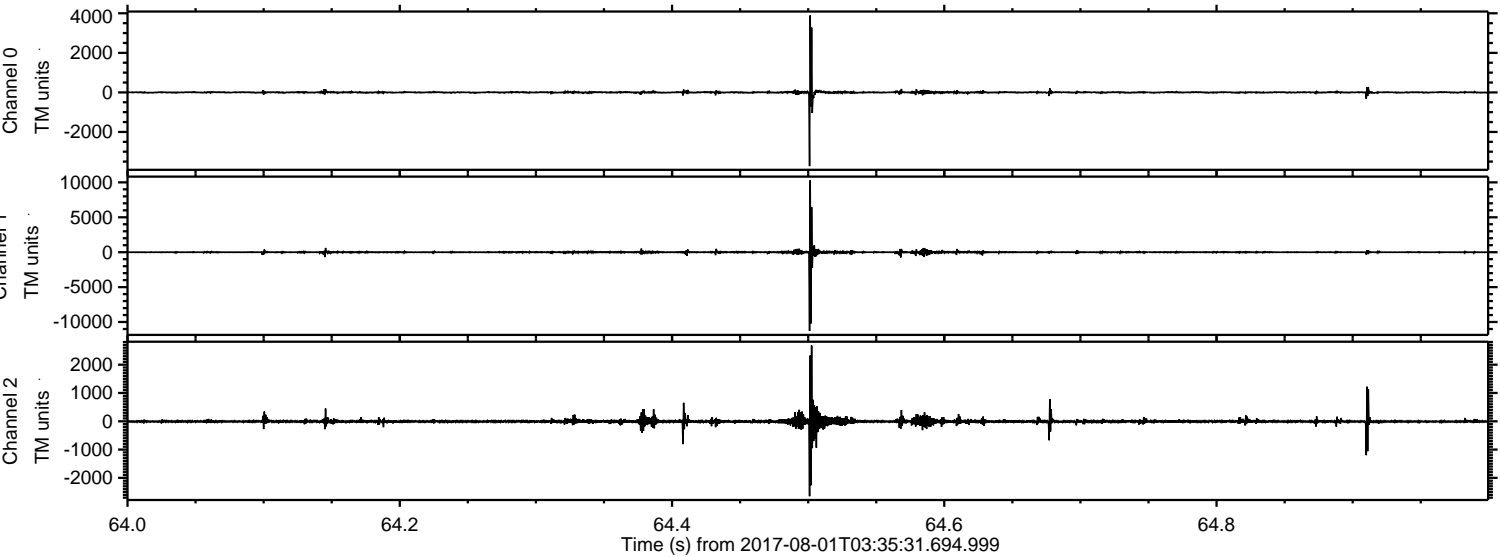



Processed Tue Aug 1 05:43:49 2017 by ELM ver.2012-10-06 from 001\_\_elm20170801\_033530\_\_dat00.bin

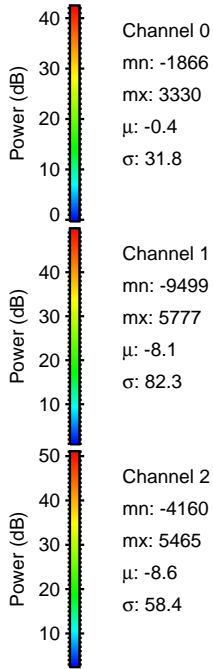
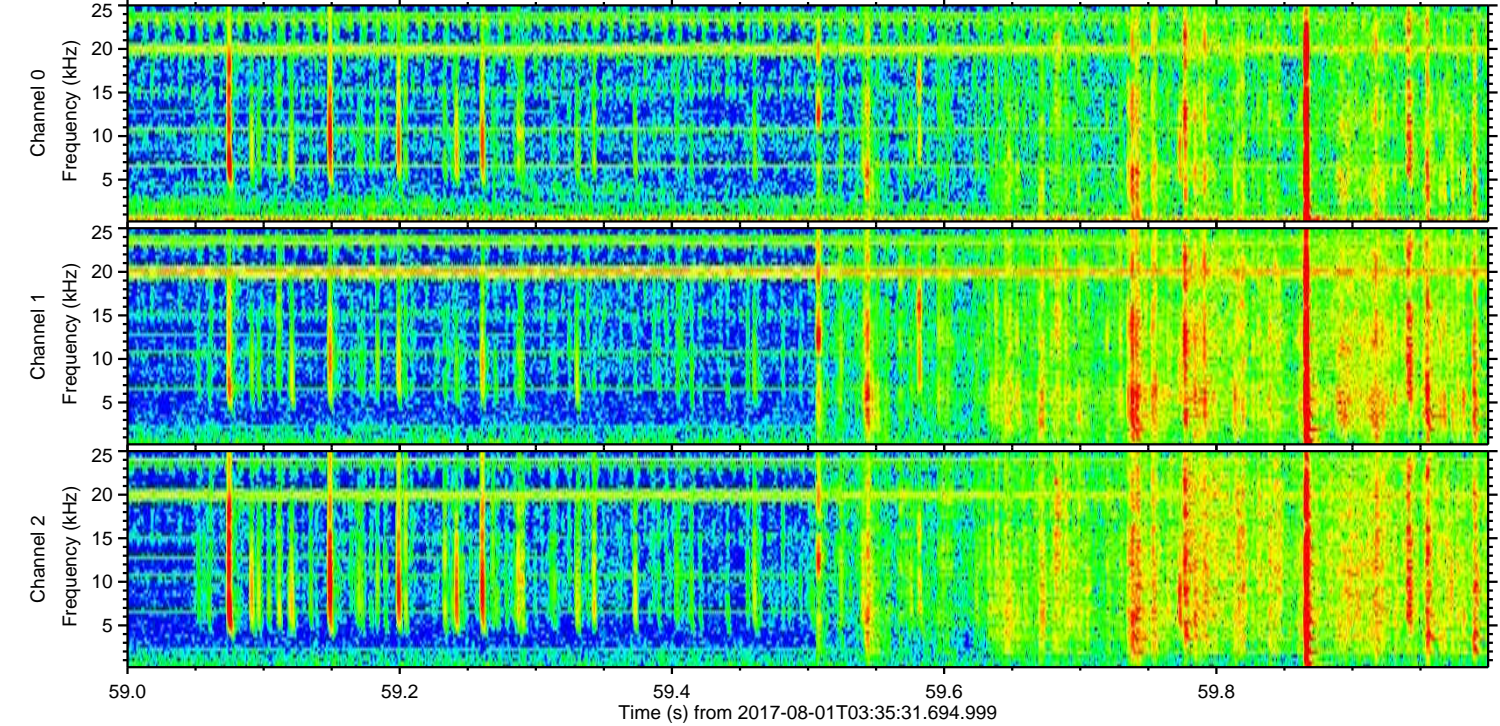
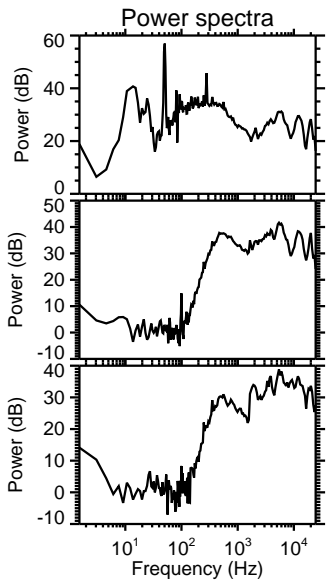
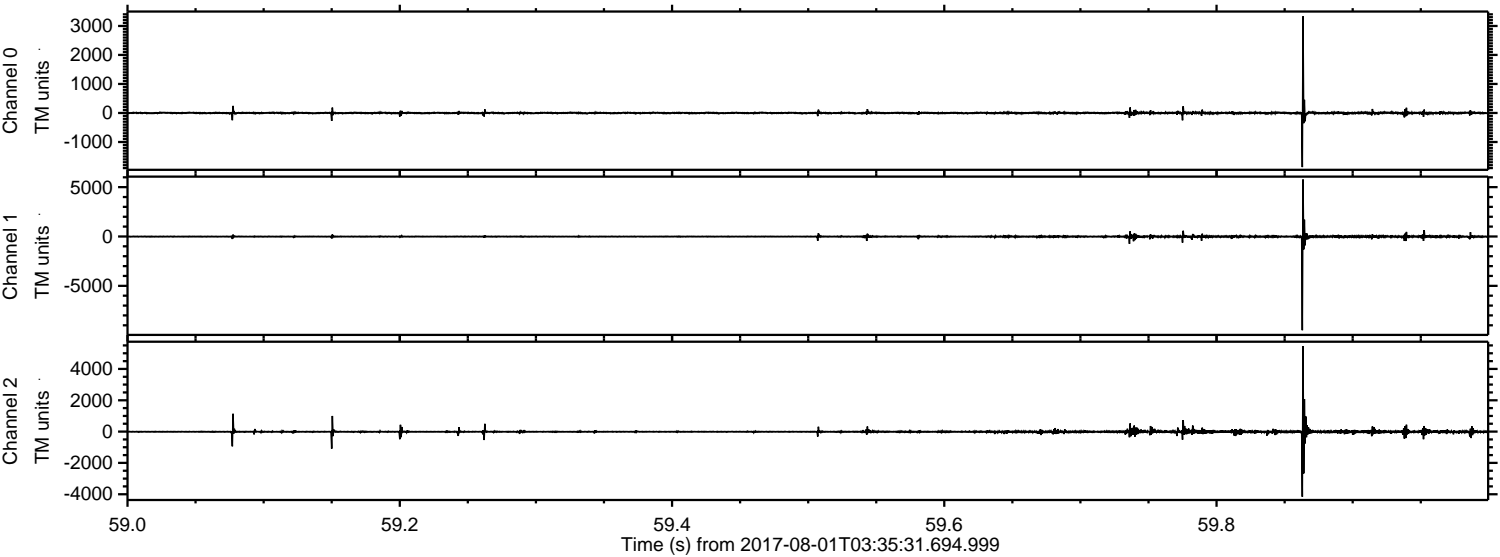

Channel 0  
mn: -1866  
mx: 3330  
 $\mu$ : -0.4  
 $\sigma$ : 31.8

Channel 1  
mn: -9499  
mx: 5777  
 $\mu$ : -8.1  
 $\sigma$ : 82.3

Channel 2  
mn: -4160  
mx: 5465  
 $\mu$ : -8.6  
 $\sigma$ : 58.4



Processed Tue Aug 1 05:43:50 2017 by ELM ver.2012-10-06 from 001\_\_elm20170801\_033530\_\_dat00.bin

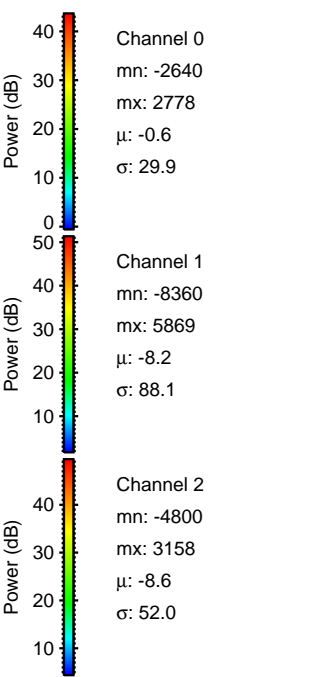
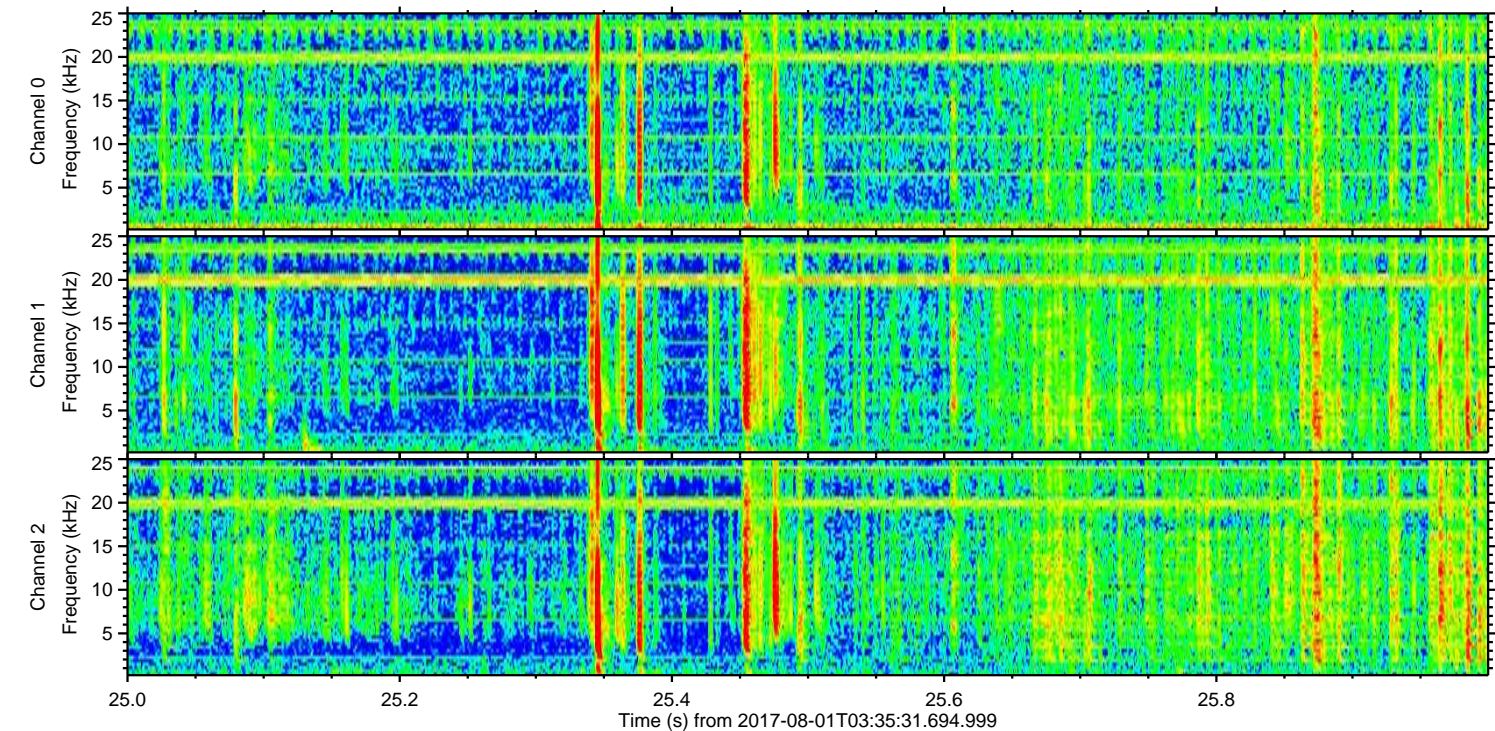
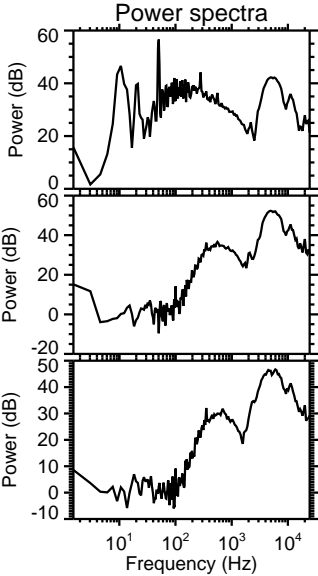
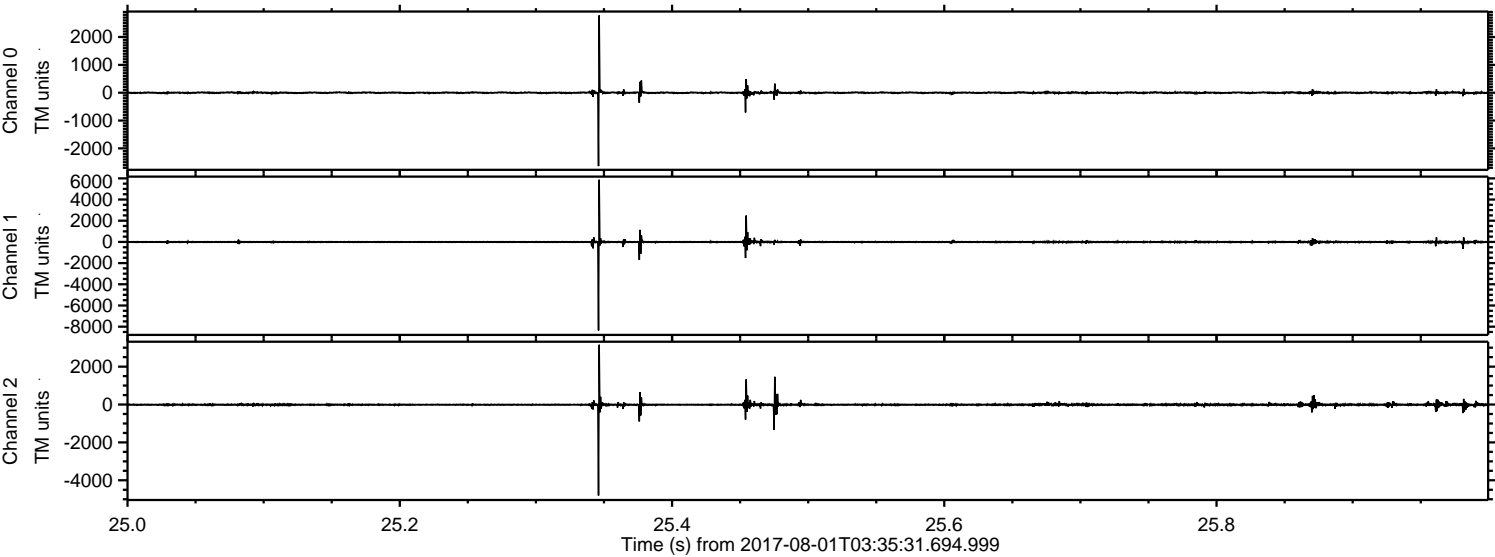



ELMAVAN 3D WAVEFORMS (Measured data sampled at 50 kHz) 51000 packets of 144 samples from 2017-08-01T03:35:31.694.999. Part 116/147

Processed Tue Aug 1 05:43:51 2017 by ELM ver.2012-10-06 from 001\_\_elm20170801\_033530\_\_dat00.bin

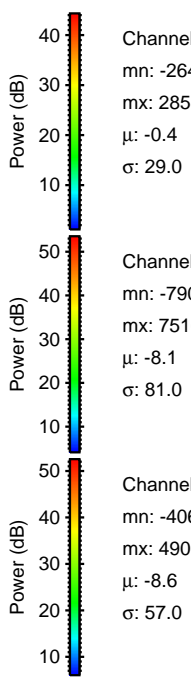
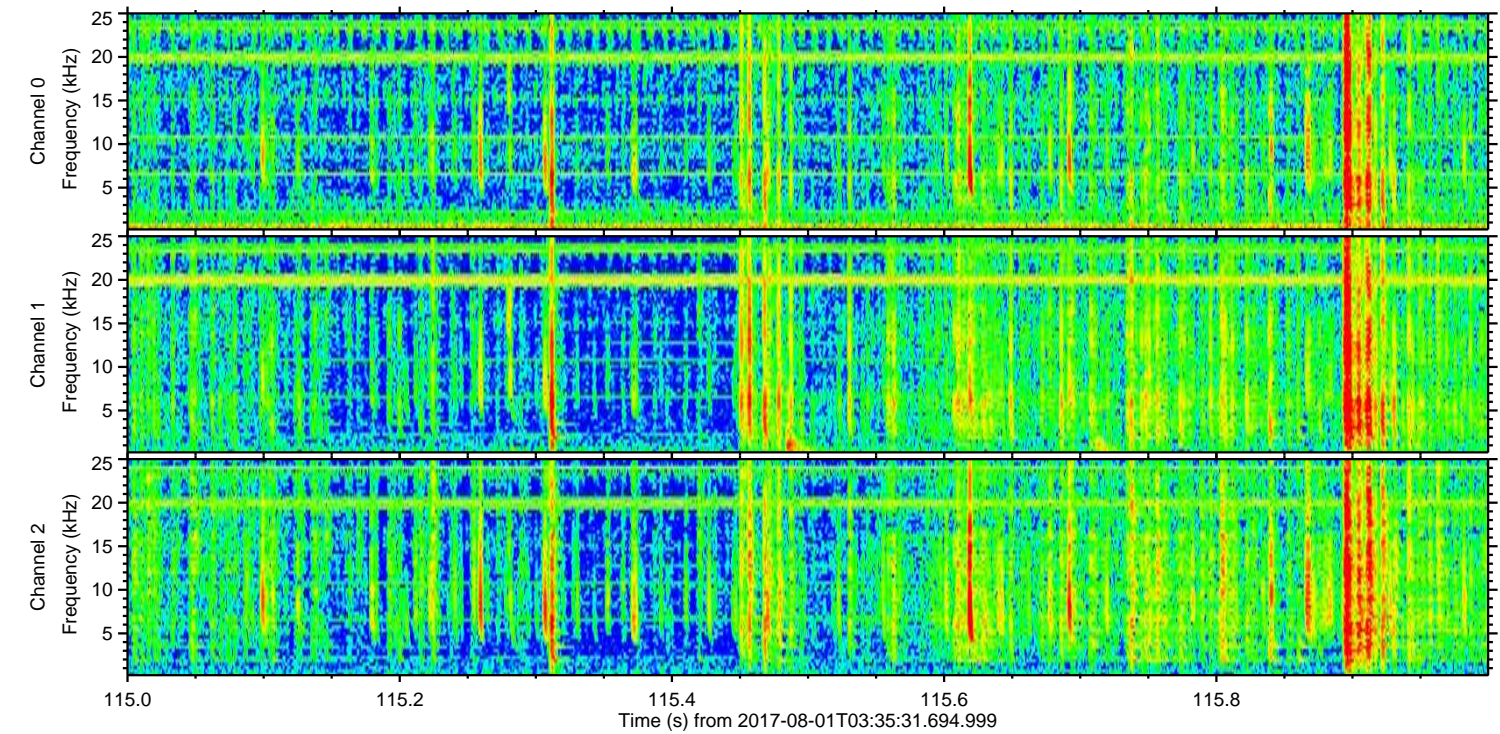
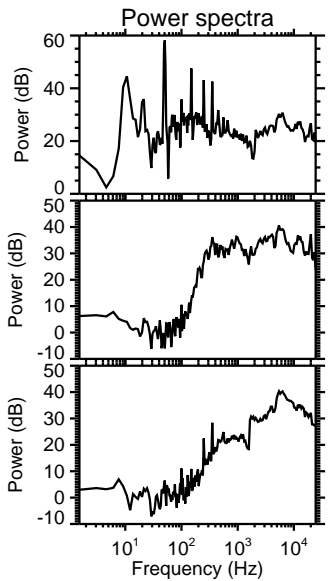
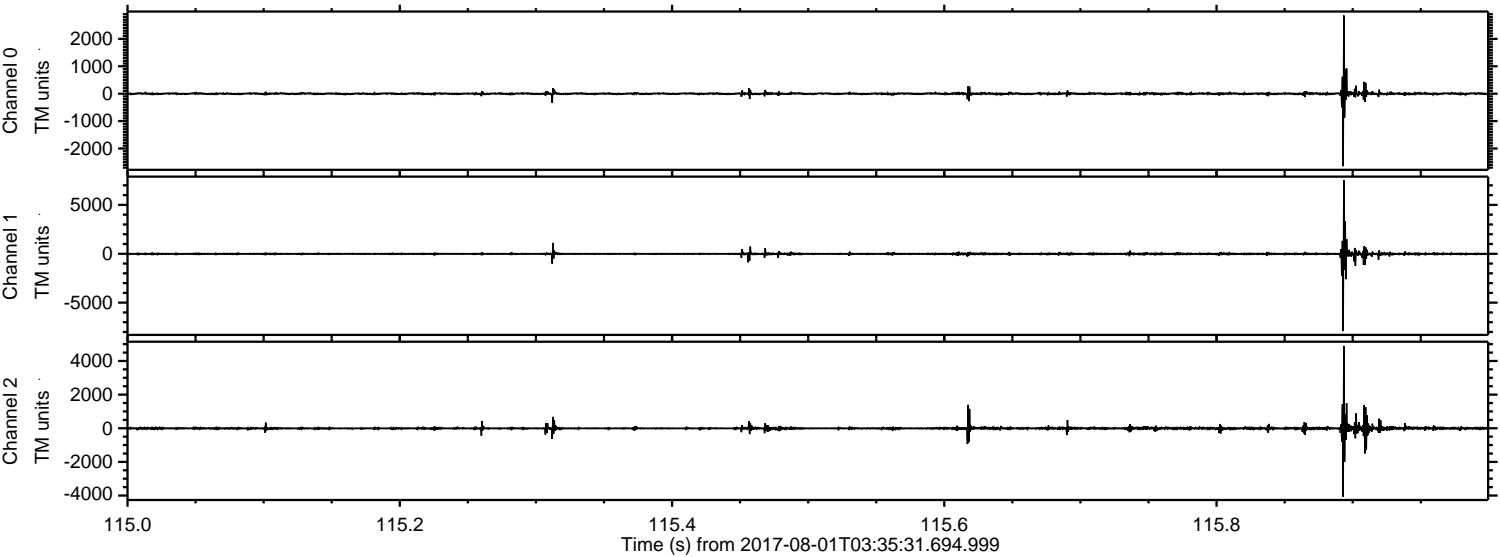

Channel 0  
mn: -2647  
mx: 2855  
 $\mu$ : -0.4  
 $\sigma$ : 29.0

Channel 1  
mn: -7905  
mx: 7516  
 $\mu$ : -8.1  
 $\sigma$ : 81.0

Channel 2  
mn: -4063  
mx: 4900  
 $\mu$ : -8.6  
 $\sigma$ : 57.0



ELMAVAN 3D WAVEFORMS (Measured data sampled at 50 kHz) 51000 packets of 144 samples from 2017-08-01T03:35:31.694.999. Part 103/147

Processed Tue Aug 1 05:43:51 2017 by ELM ver.2012-10-06 from 001\_\_elm20170801\_033530\_\_dat00.bin

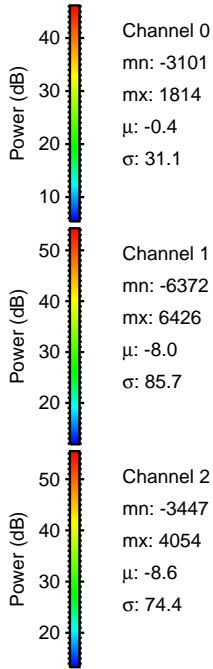
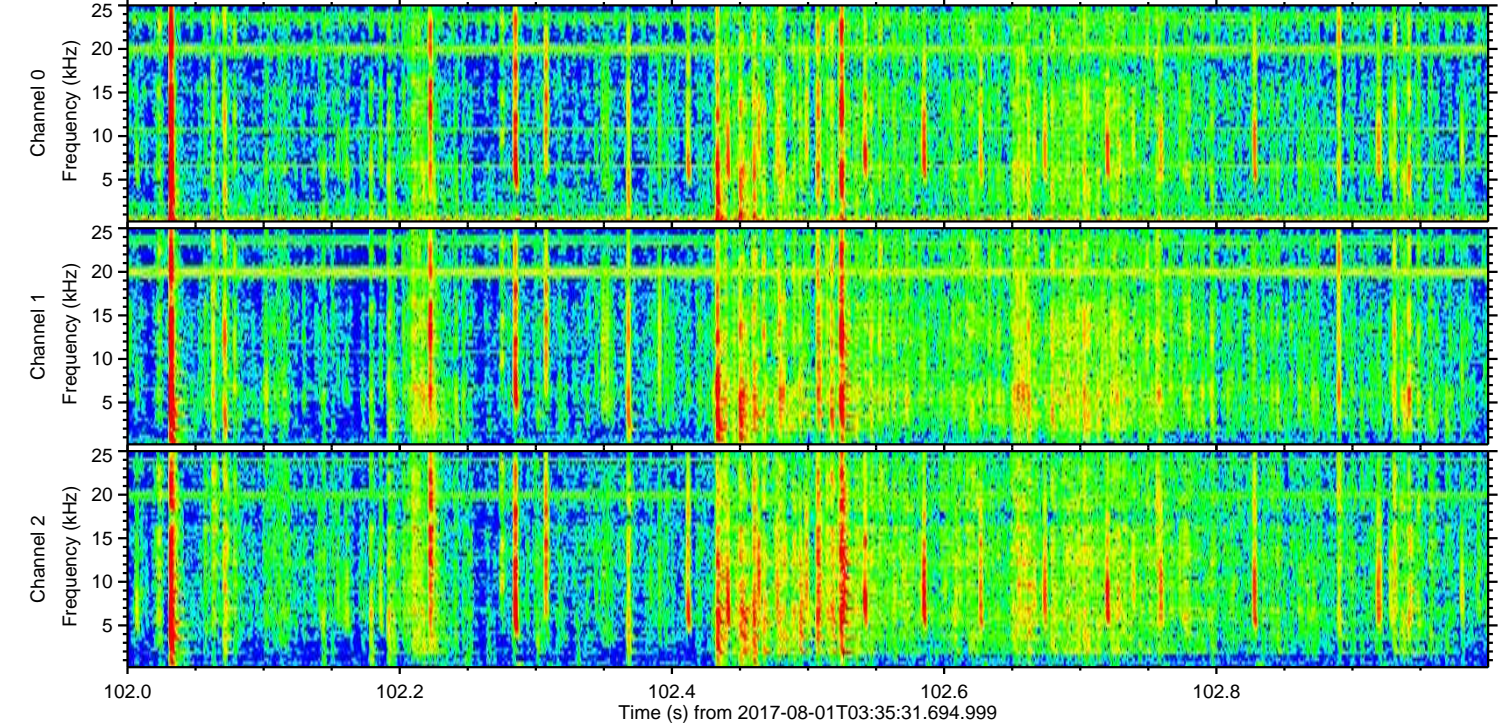
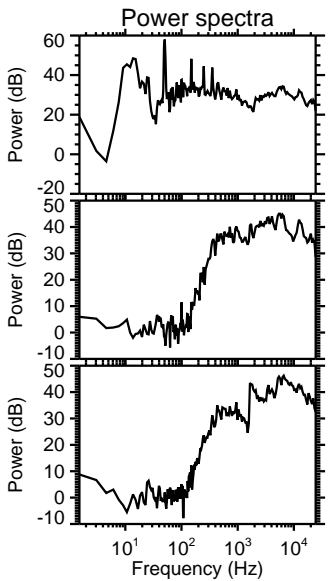
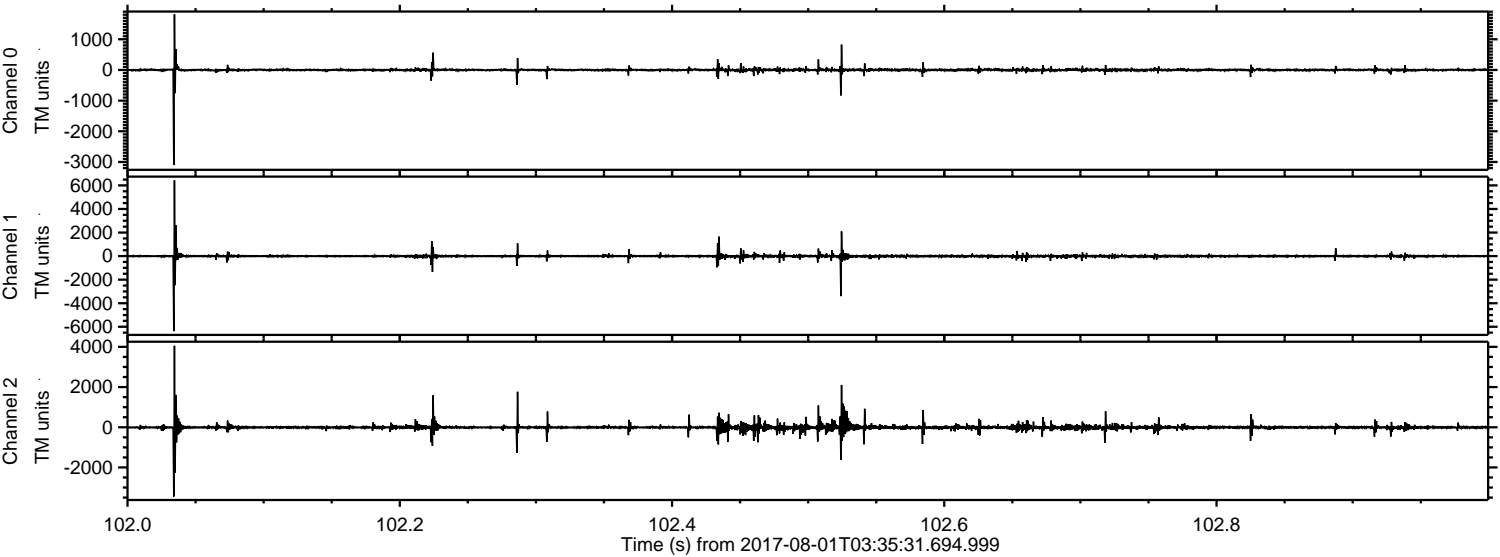



Processed Tue Aug 1 05:43:52 2017 by ELM ver.2012-10-06 from 001\_\_elm20170801\_033530\_\_dat00.bin

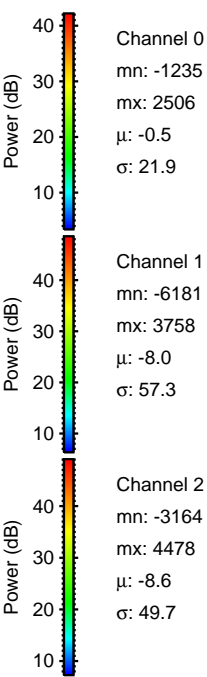
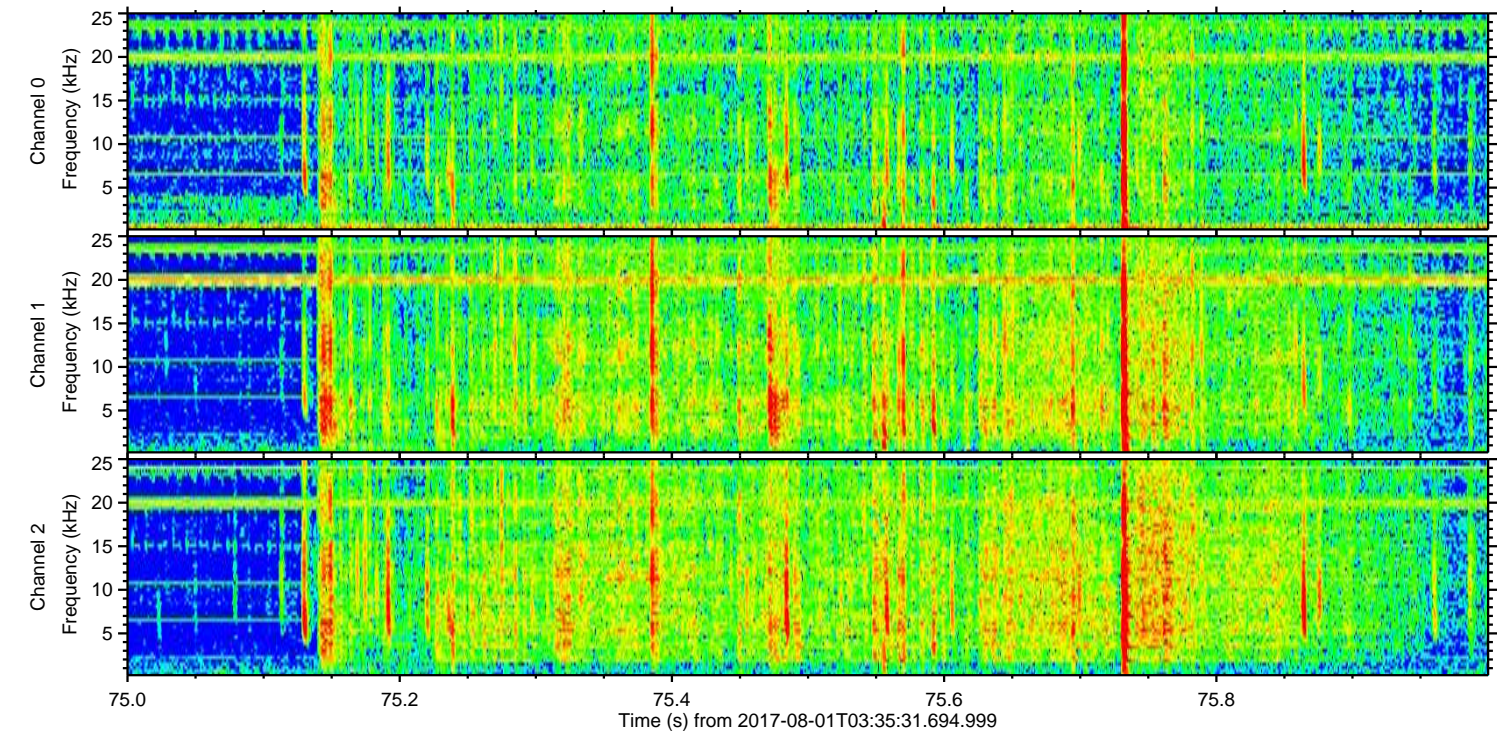
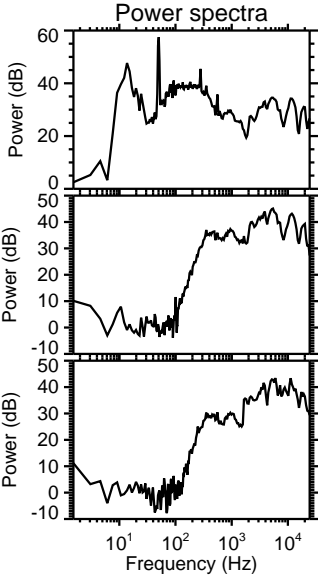
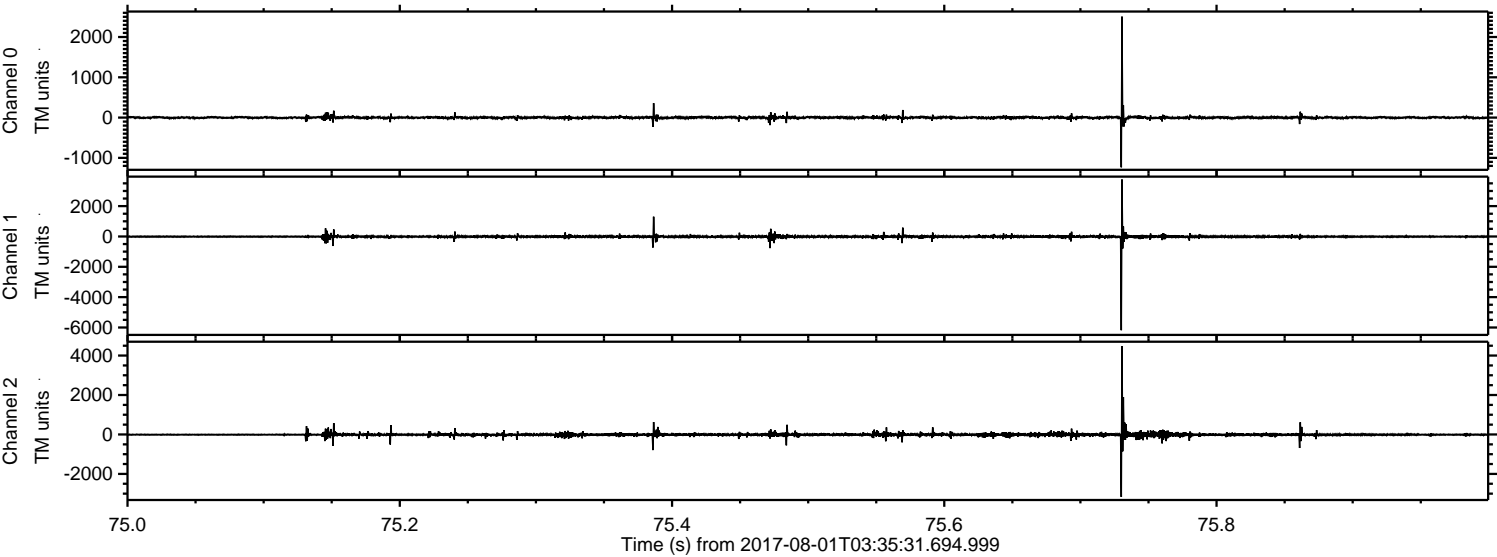



ELMAVAN 3D WAVEFORMS (Measured data sampled at 50 kHz) 51000 packets of 144 samples from 2017-08-01T03:35:31.694.999. Part 120/147

Processed Tue Aug 1 05:43:53 2017 by ELM ver.2012-10-06 from 001\_\_elm20170801\_033530\_\_dat00.bin

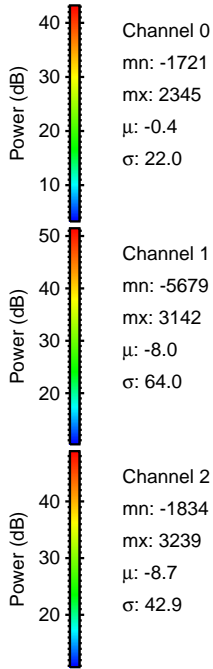
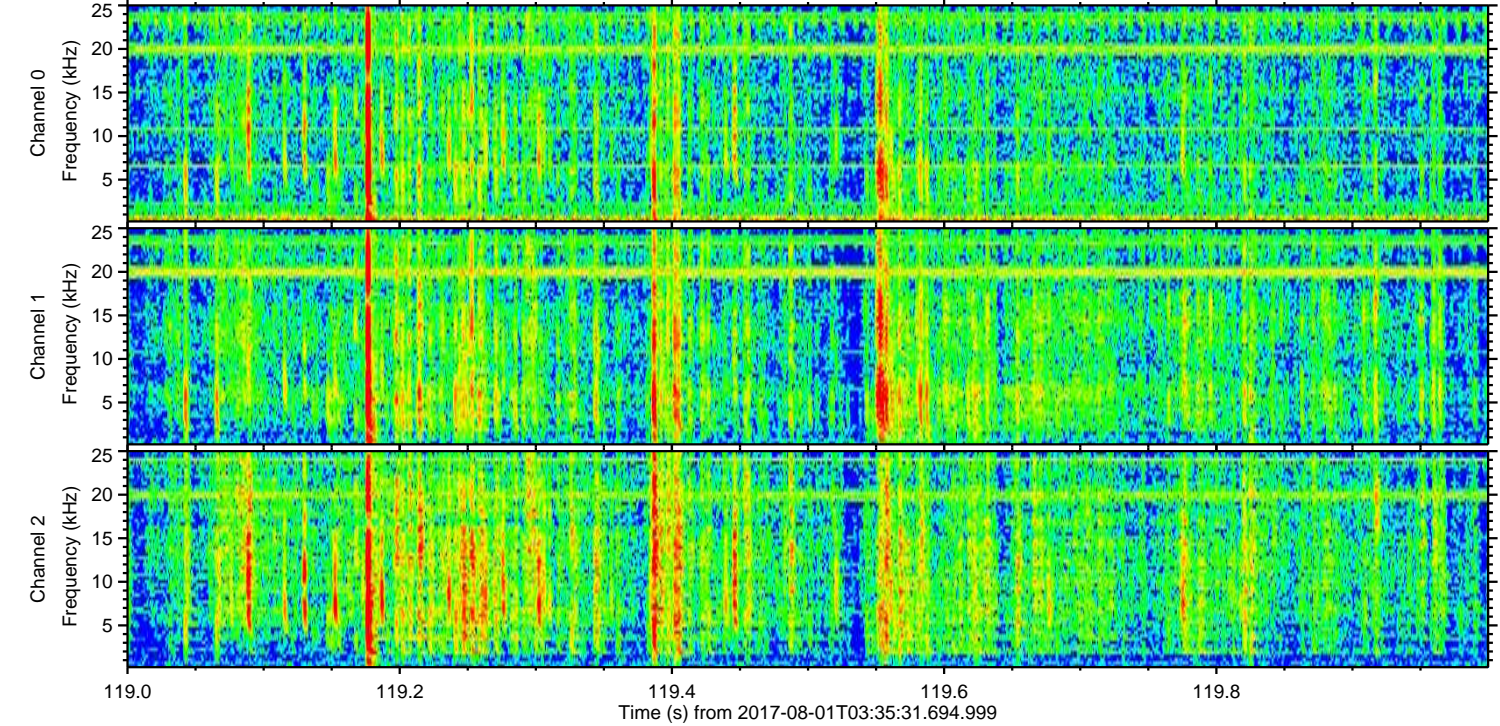
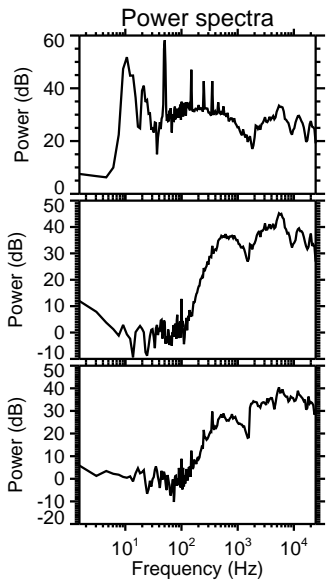
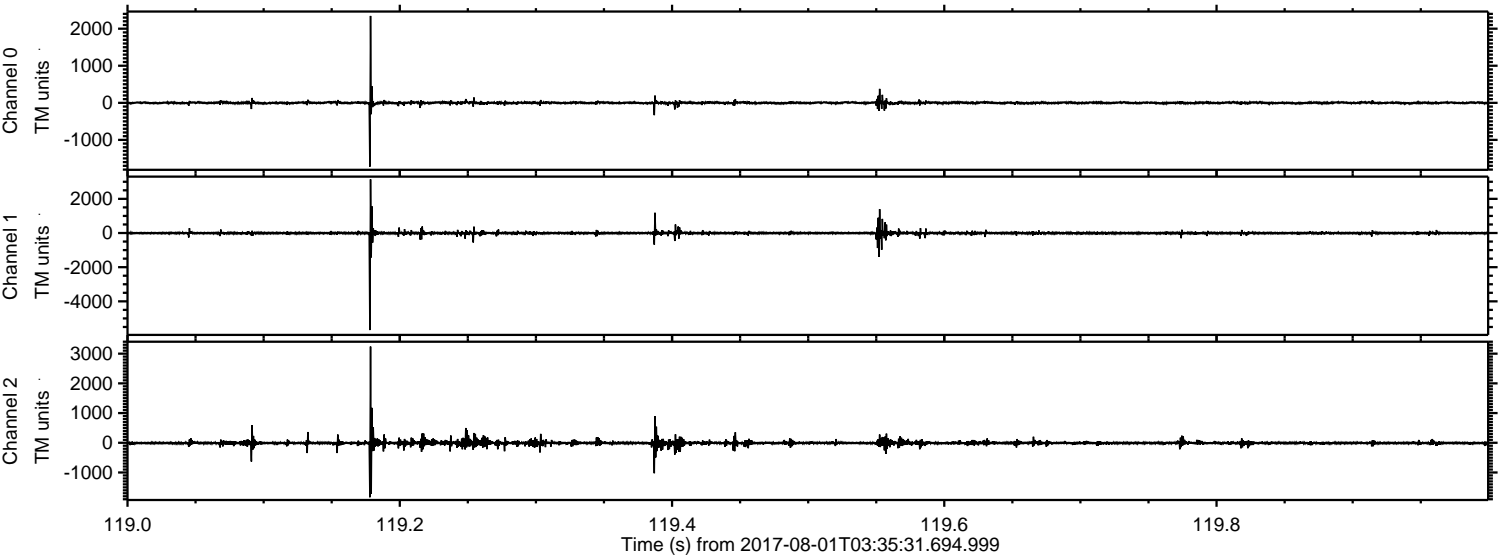



ELMAVAN 3D WAVEFORMS (Measured data sampled at 50 kHz) 51000 packets of 144 samples from 2017-08-01T03:35:31.694.999. Part 64/147

Processed Tue Aug 1 05:43:53 2017 by ELM ver.2012-10-06 from 001\_\_elm20170801\_033530\_\_dat00.bin

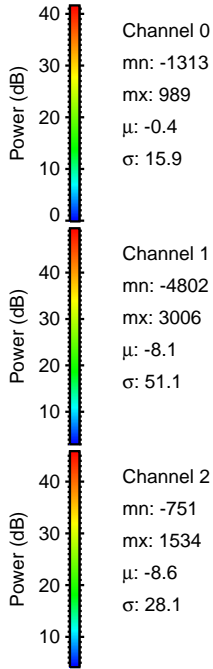
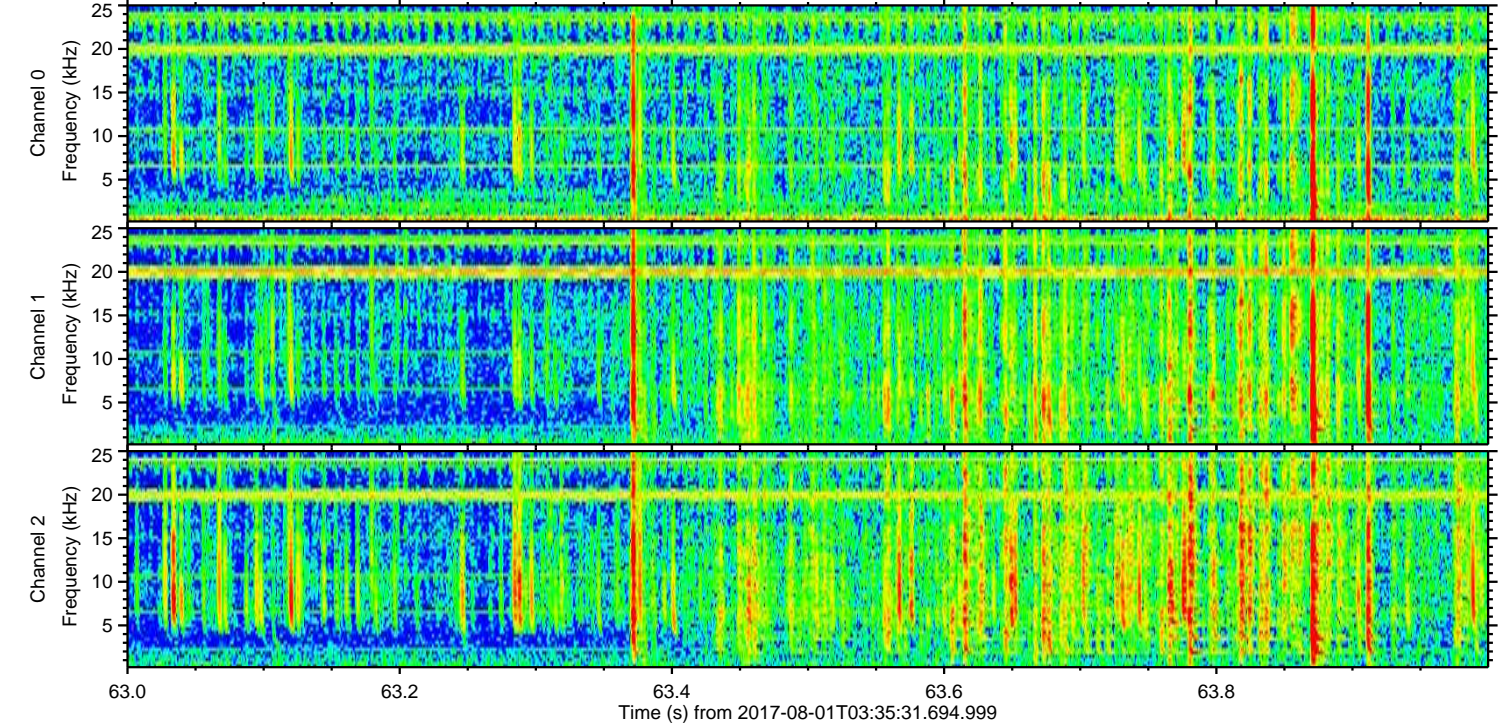
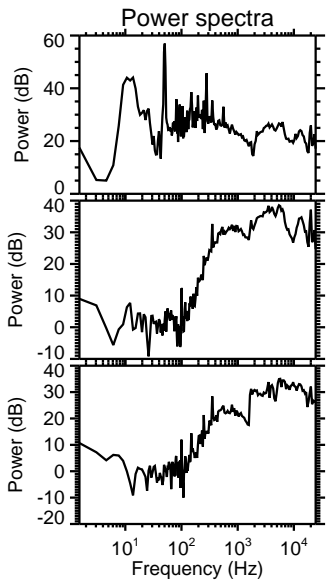
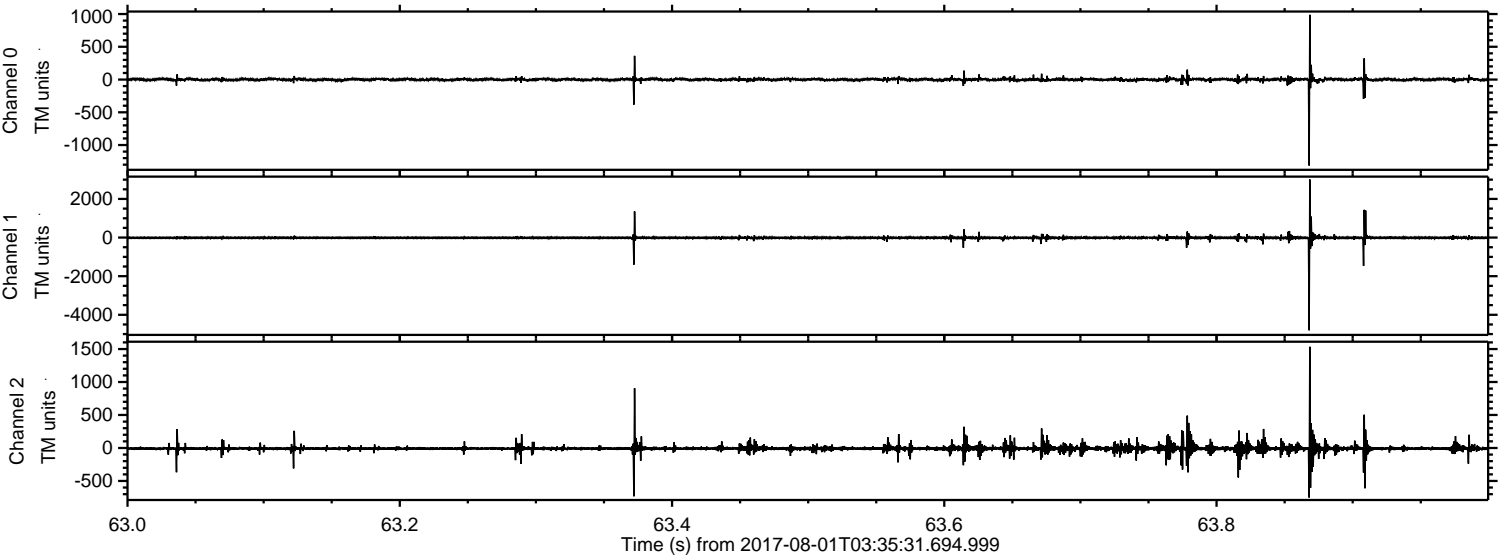

Channel 0  
mn: -1313  
mx: 989  
 $\mu$ : -0.4  
 $\sigma$ : 15.9

Channel 1  
mn: -4802  
mx: 3006  
 $\mu$ : -8.1  
 $\sigma$ : 51.1

Channel 2  
mn: -751  
mx: 1534  
 $\mu$ : -8.6  
 $\sigma$ : 28.1



Processed Tue Aug 1 05:43:54 2017 by ELM ver.2012-10-06 from 001\_\_elm20170801\_033530\_\_dat00.bin

