

ELMAVAN 3D WAVEFORMS (Measured data sampled at 50 kHz) 51000 packets of 144 samples from 2017-08-01T01:25:26.339.000.

Processed Tue Aug 1 03:33:15 2017 by ELM ver.2012-10-06 from 001__elm20170801_012525__dat00.bin

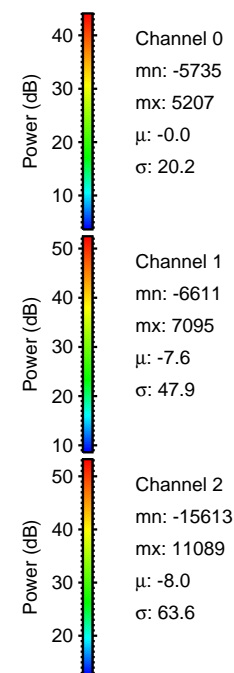

Processed Tue Aug 1 03:33:21 2017 by ELM ver.2012-10-06 from 001__elm20170801_012525__dat00.bin

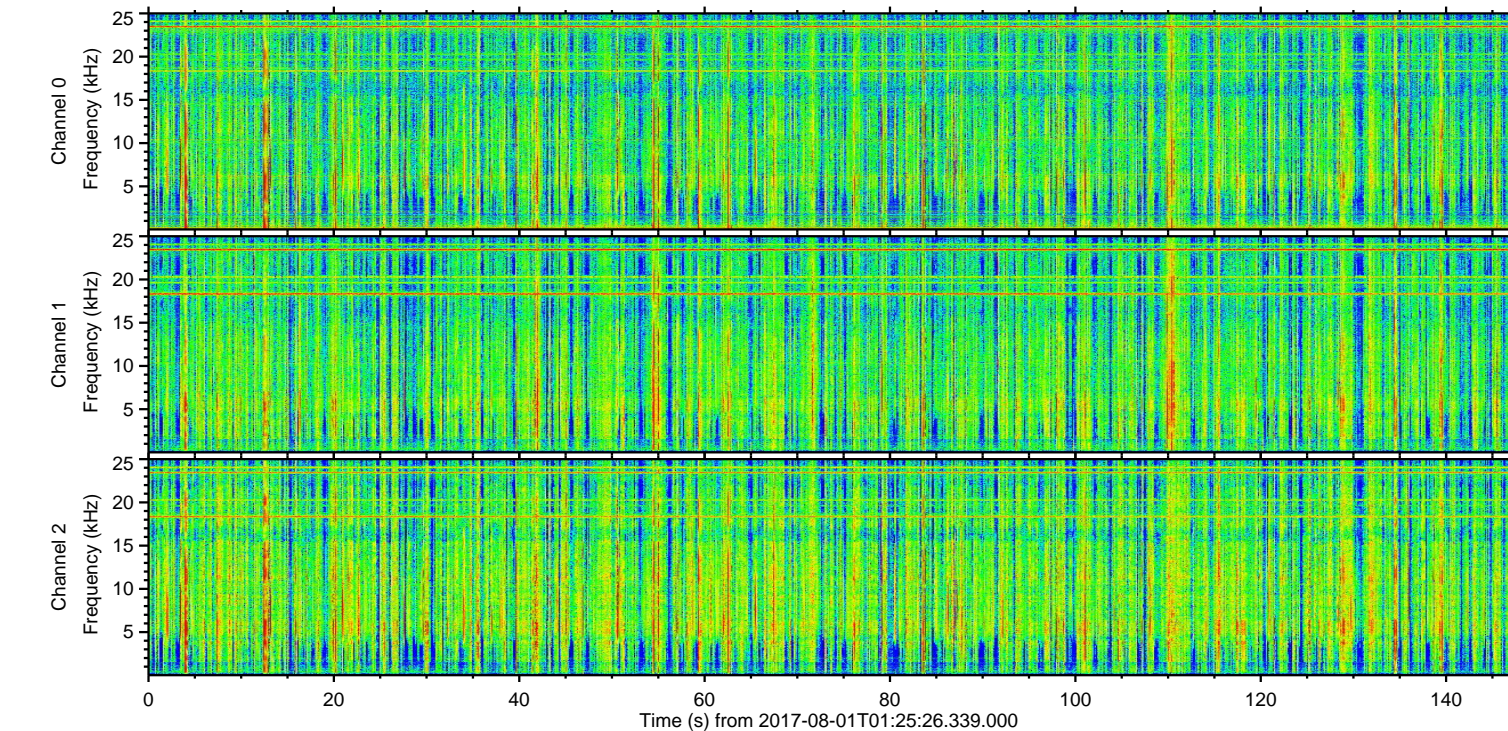
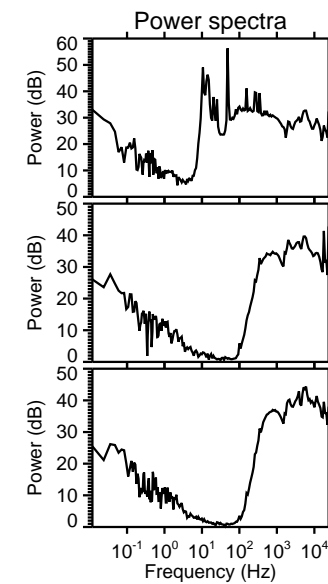
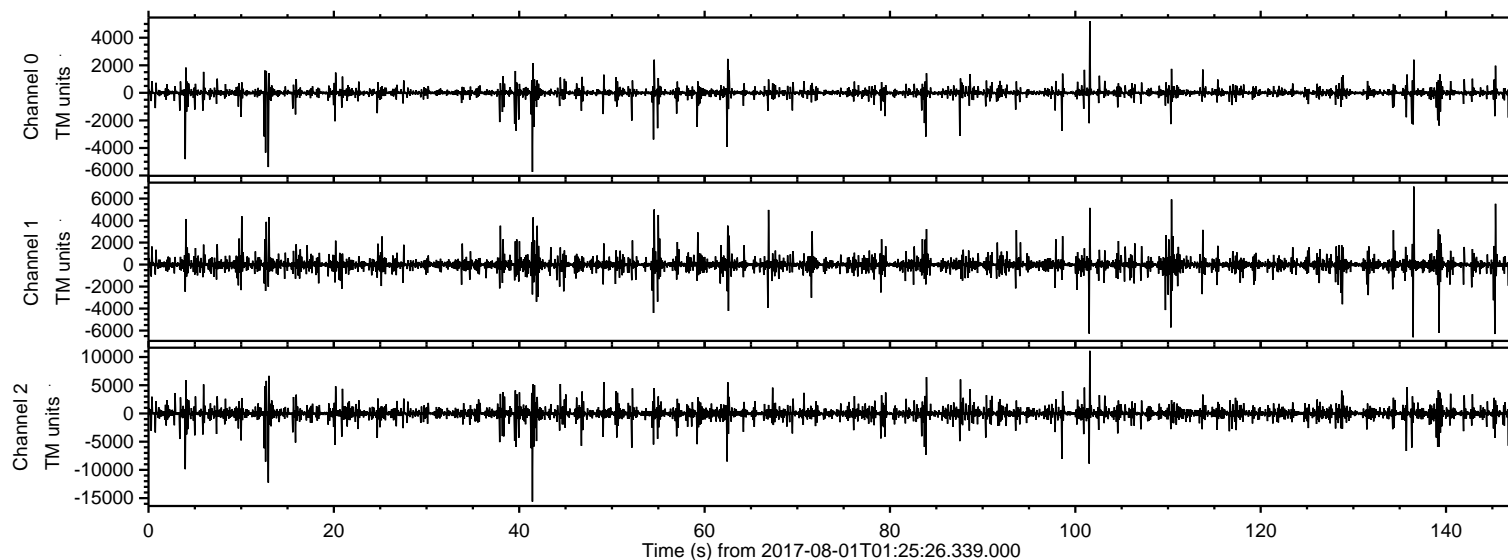
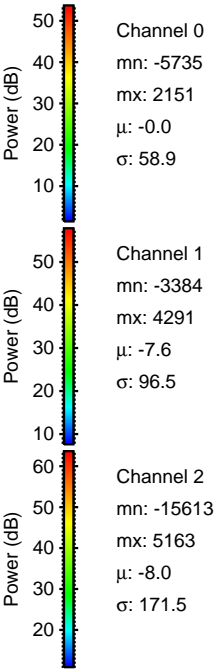
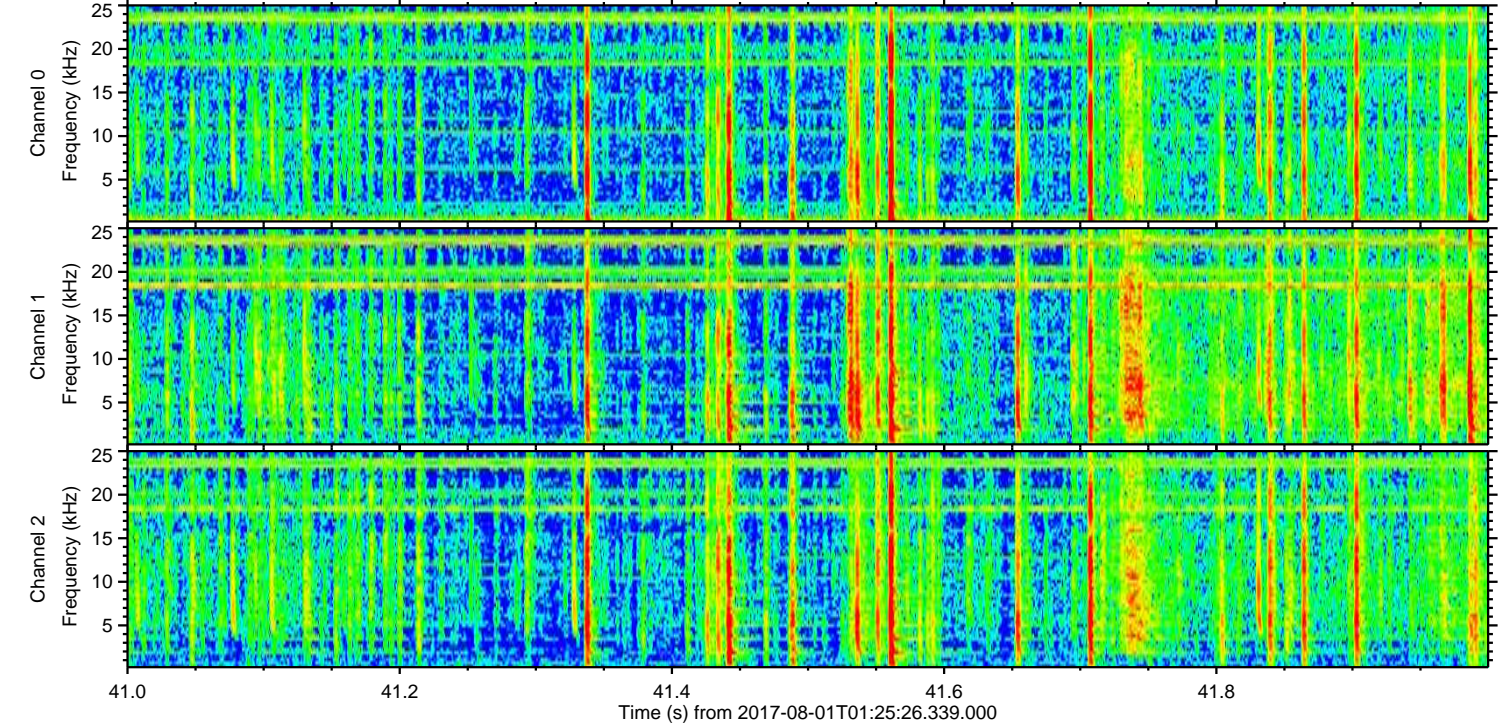
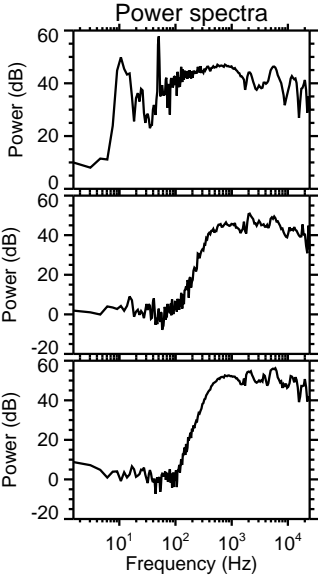
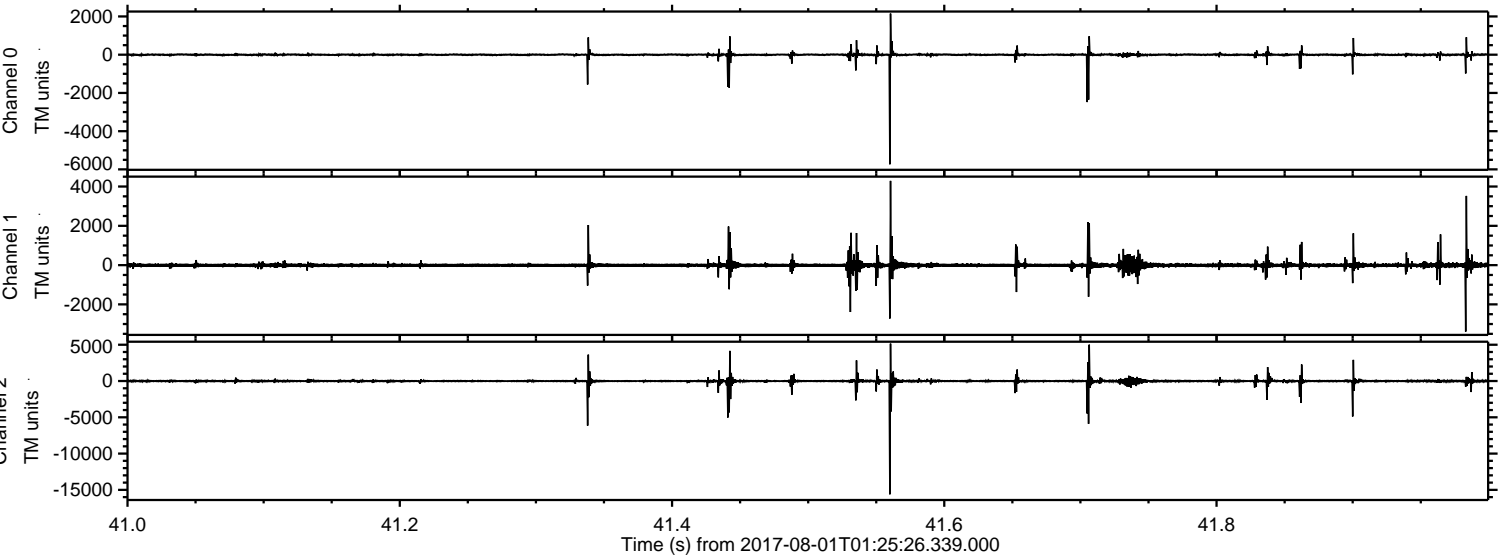

Processed Tue Aug 1 03:33:22 2017 by ELM ver.2012-10-06 from 001__elm20170801_012525__dat00.bin

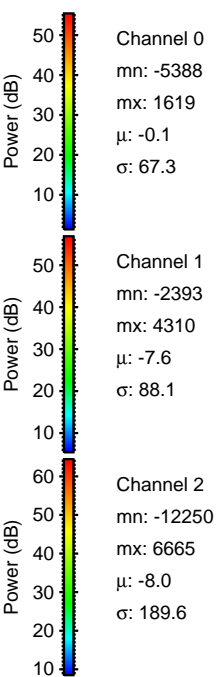
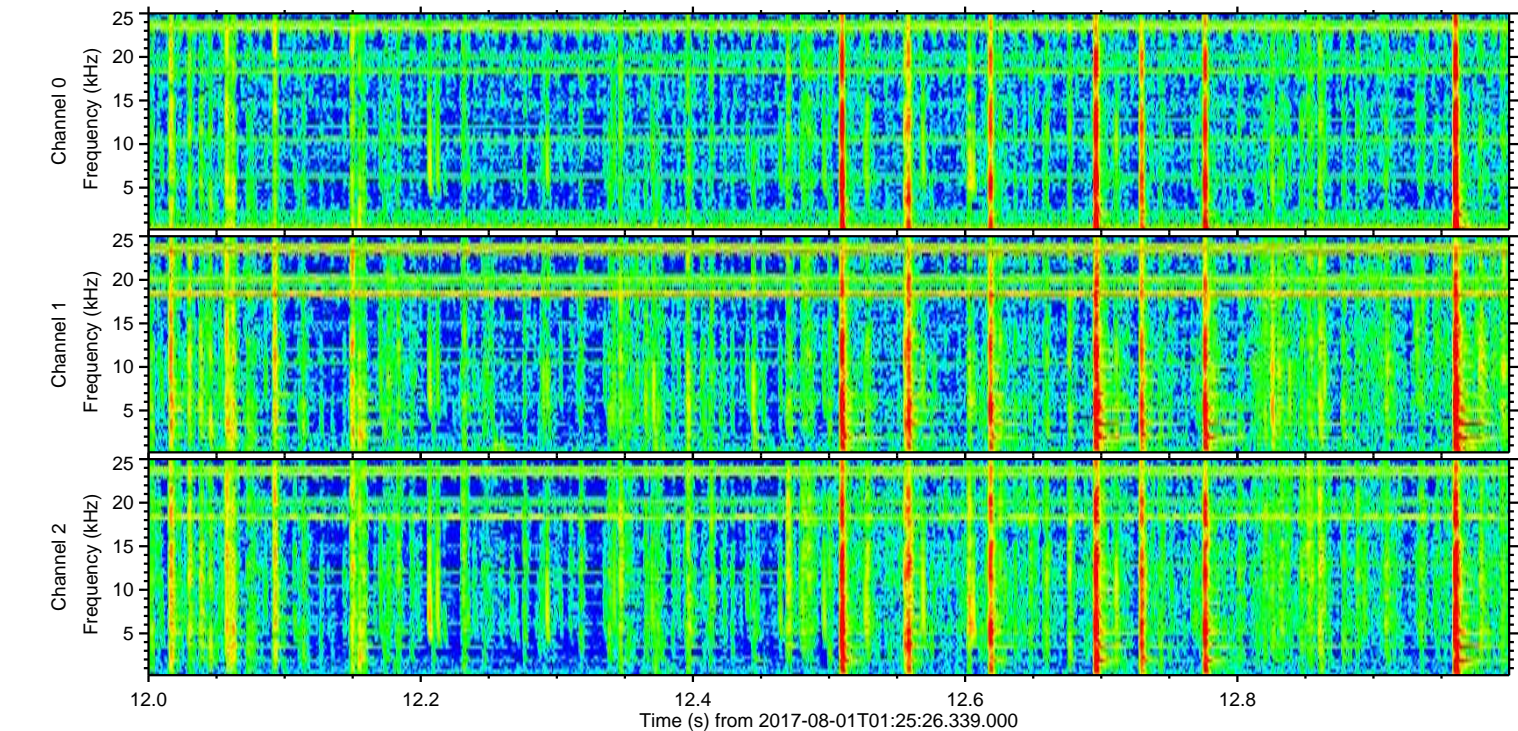
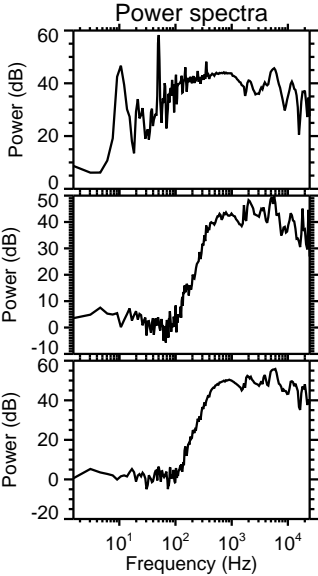
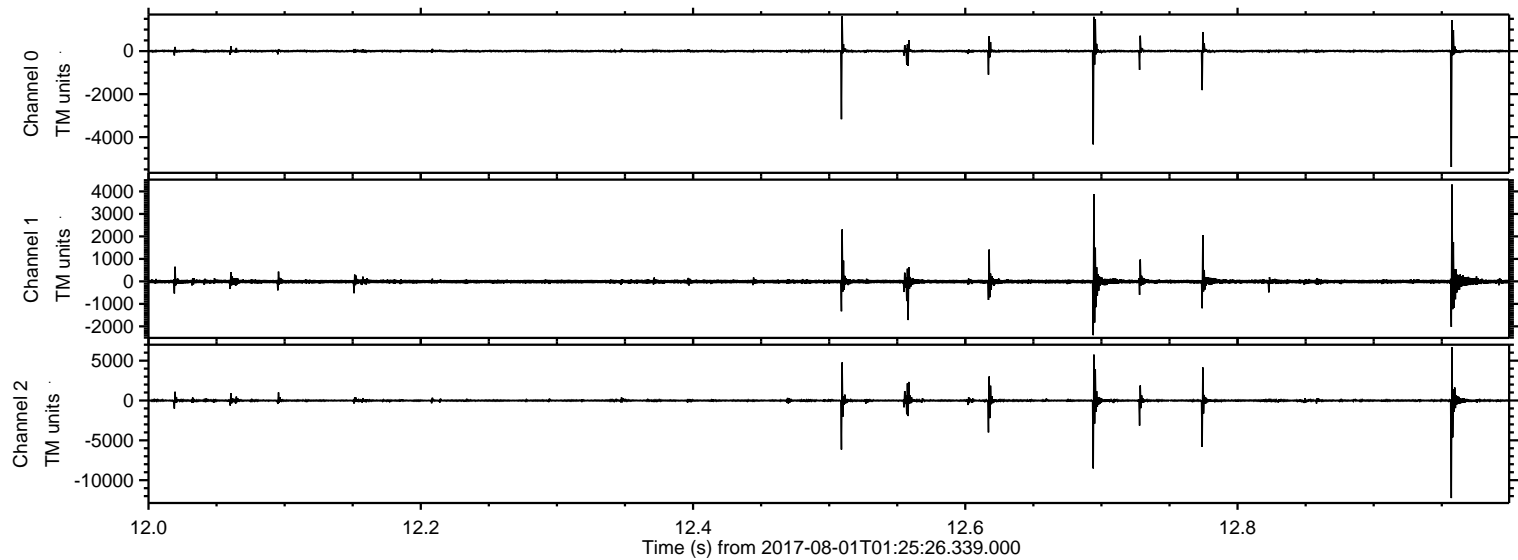

ELMAVAN 3D WAVEFORMS (Measured data sampled at 50 kHz) 51000 packets of 144 samples from 2017-08-01T01:25:26.339.000. Part 102/147

Processed Tue Aug 1 03:33:22 2017 by ELM ver.2012-10-06 from 001__elm20170801_012525__dat00.bin

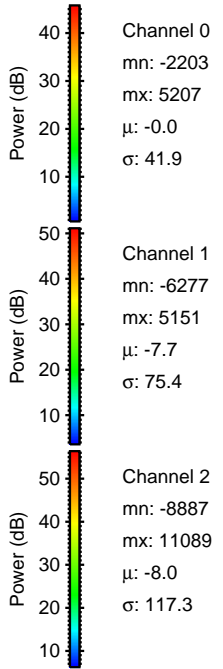
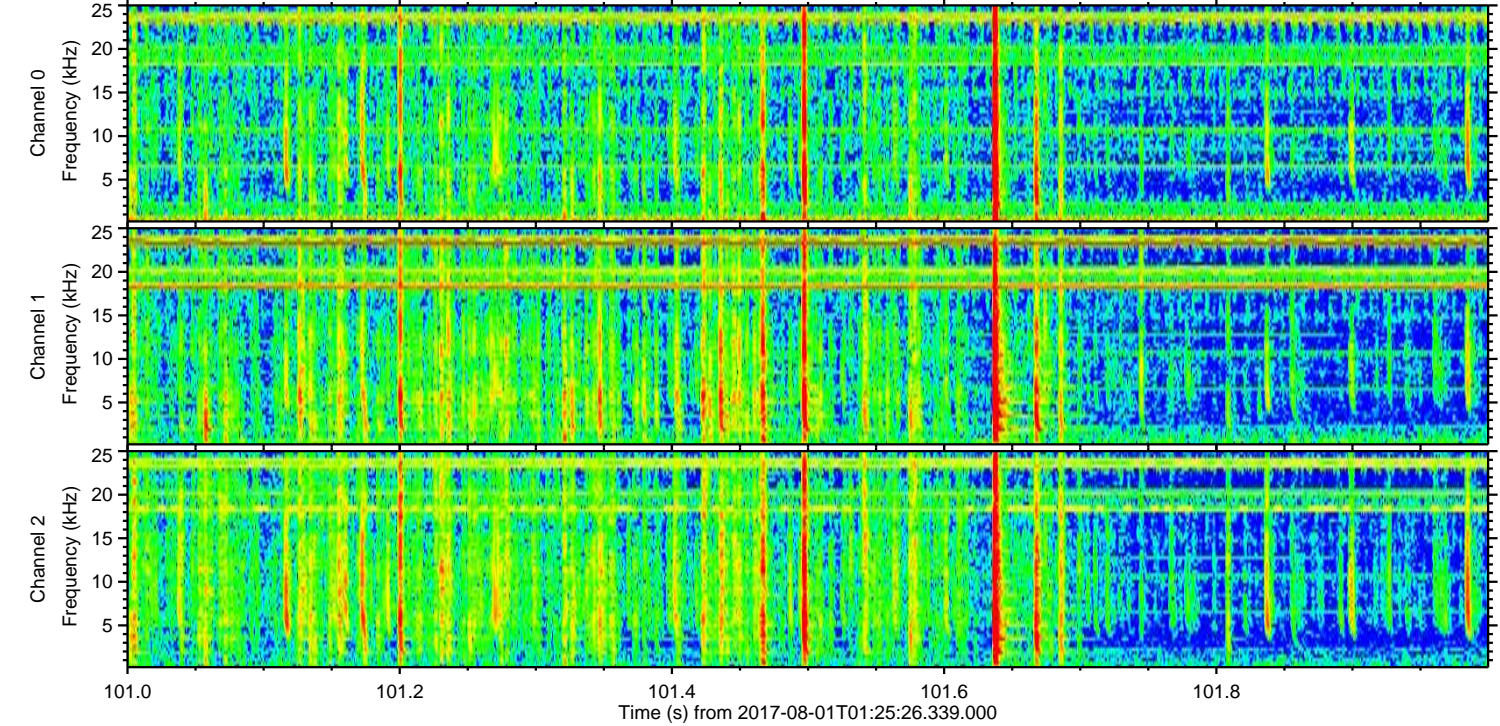
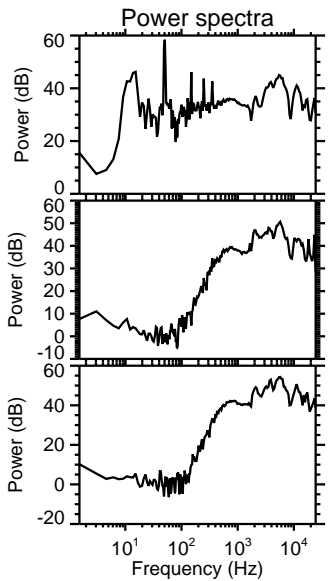
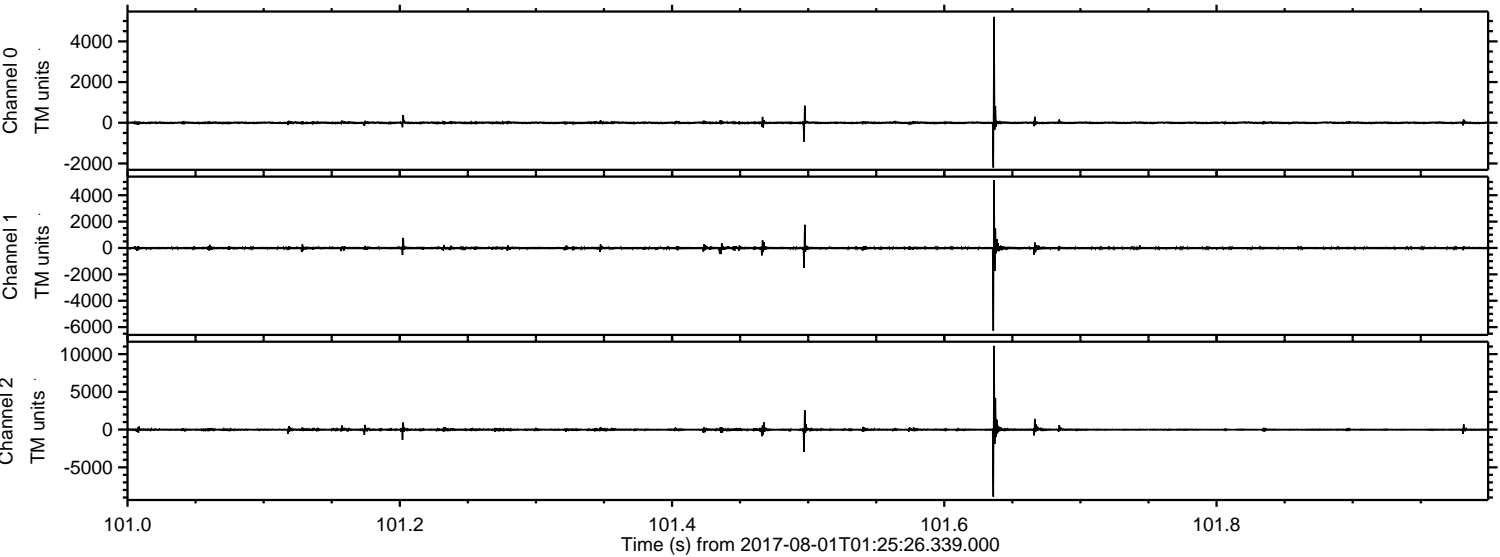

Processed Tue Aug 1 03:33:23 2017 by ELM ver.2012-10-06 from 001__elm20170801_012525__dat00.bin

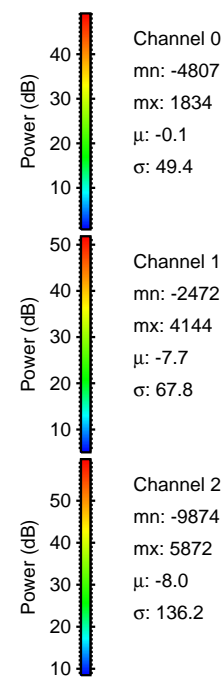
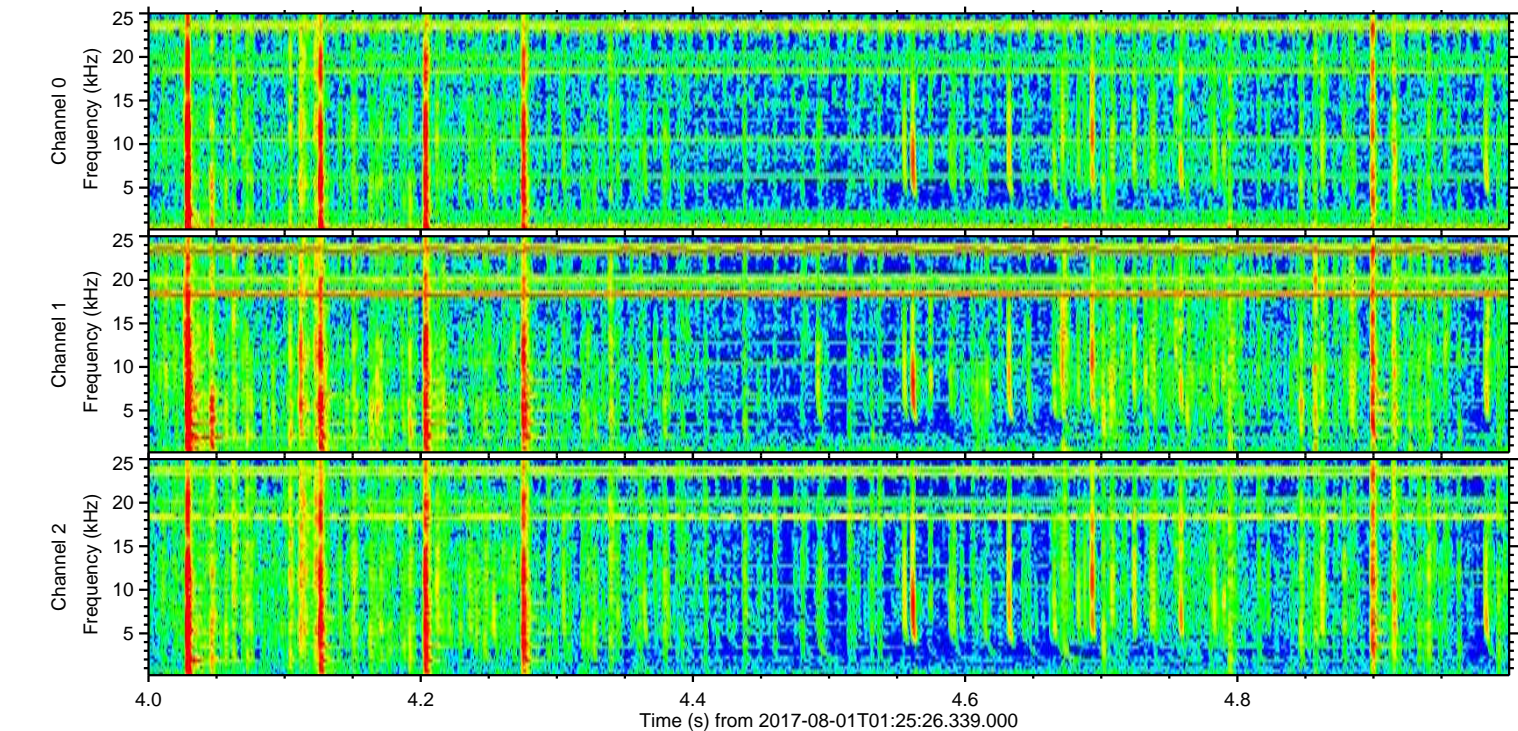
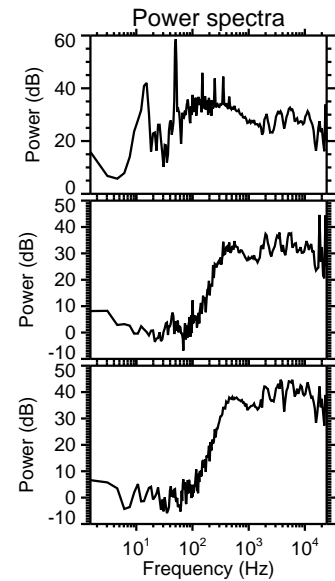
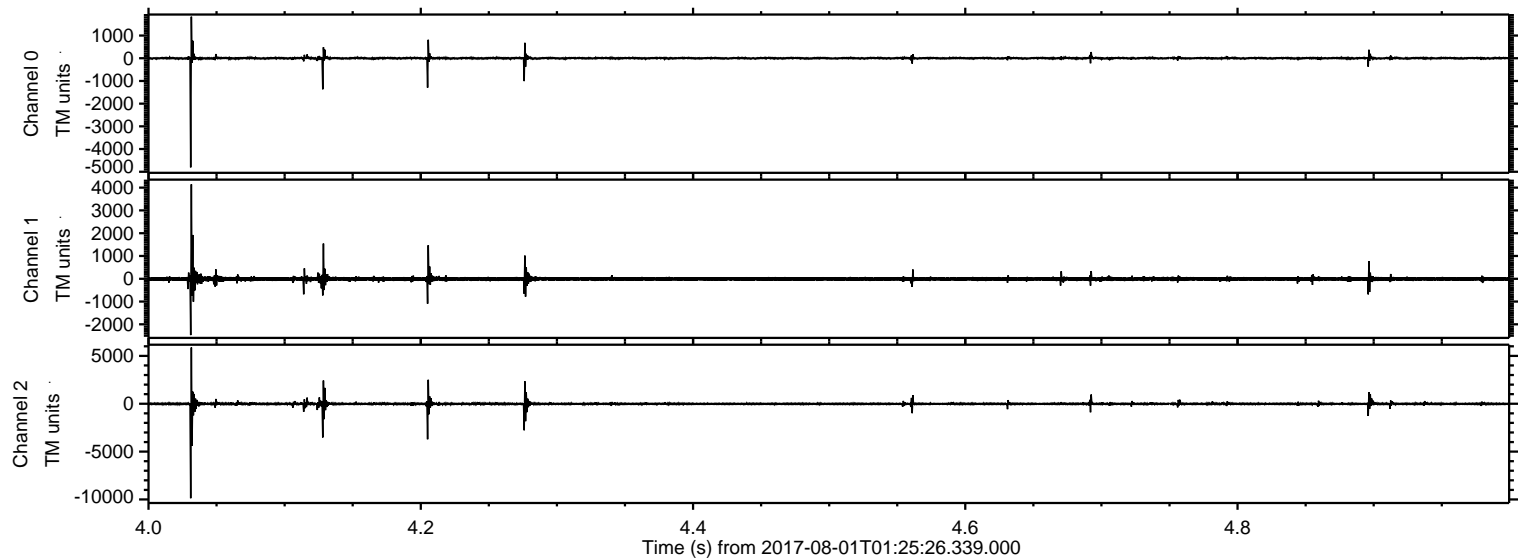

Processed Tue Aug 1 03:33:24 2017 by ELM ver.2012-10-06 from 001__elm20170801_012525__dat00.bin

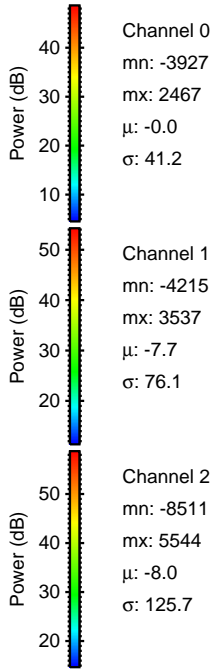
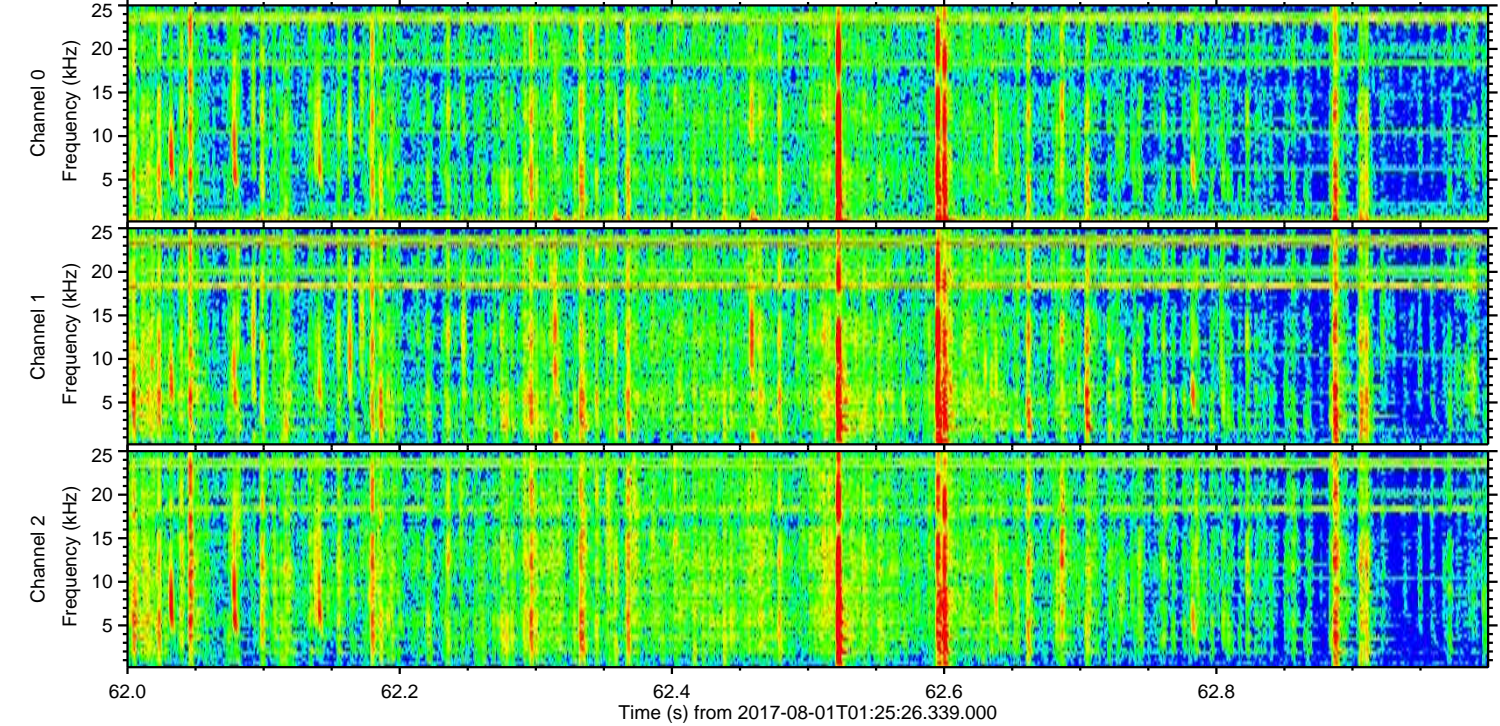
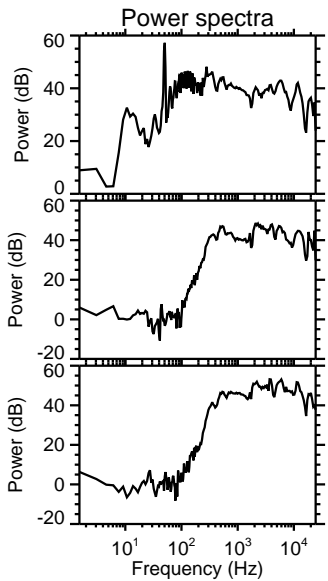
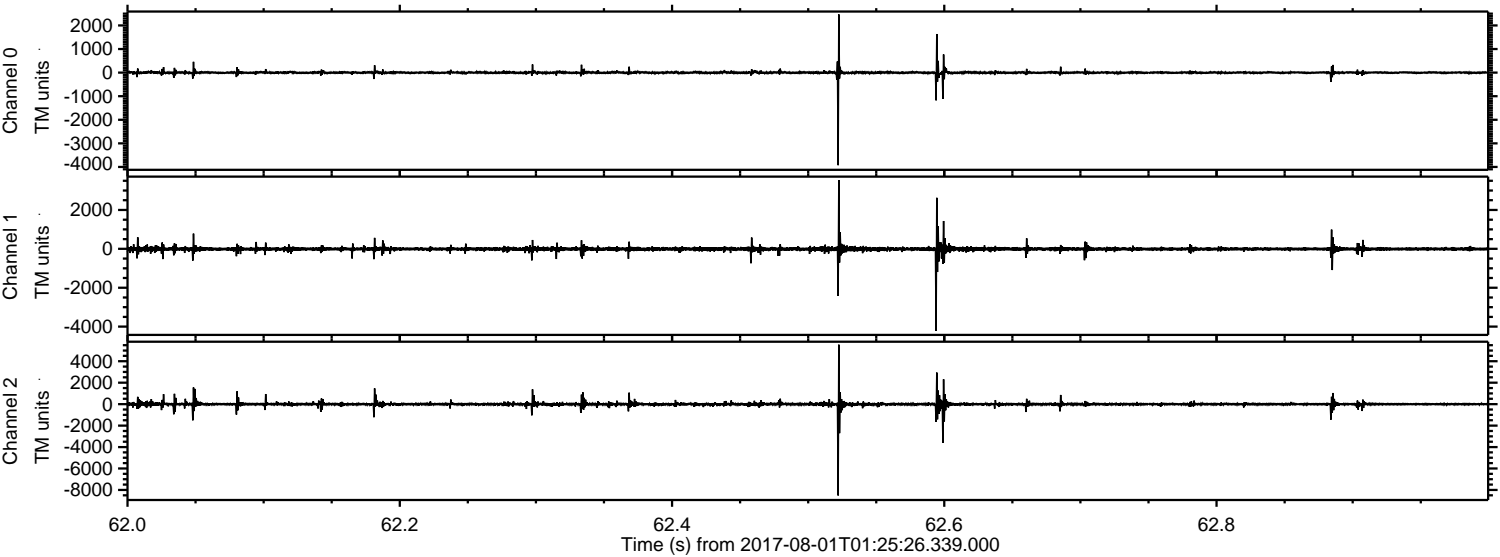

Processed Tue Aug 1 03:33:24 2017 by ELM ver.2012-10-06 from 001__elm20170801_012525__dat00.bin

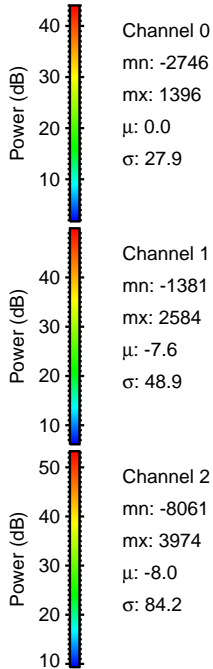
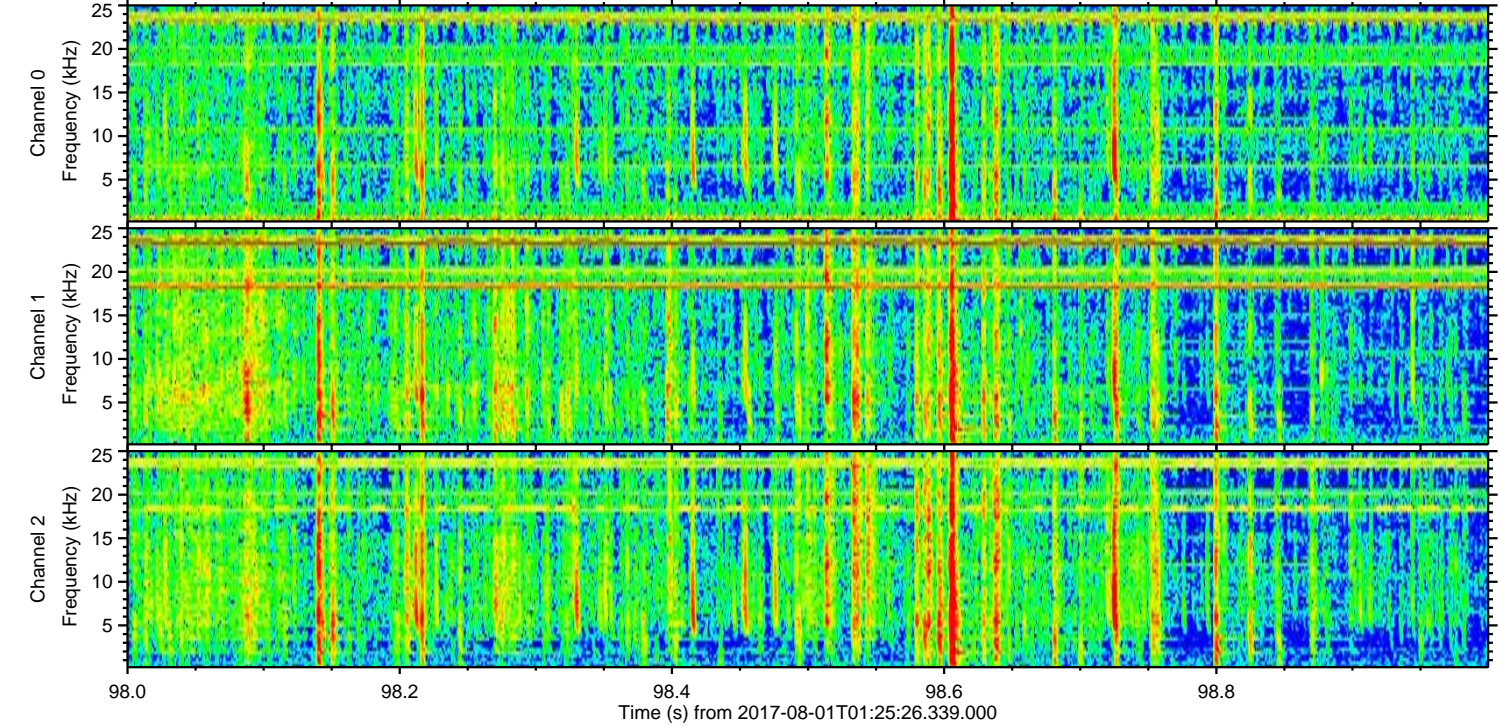
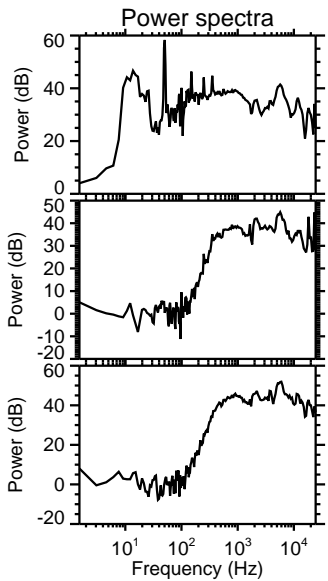
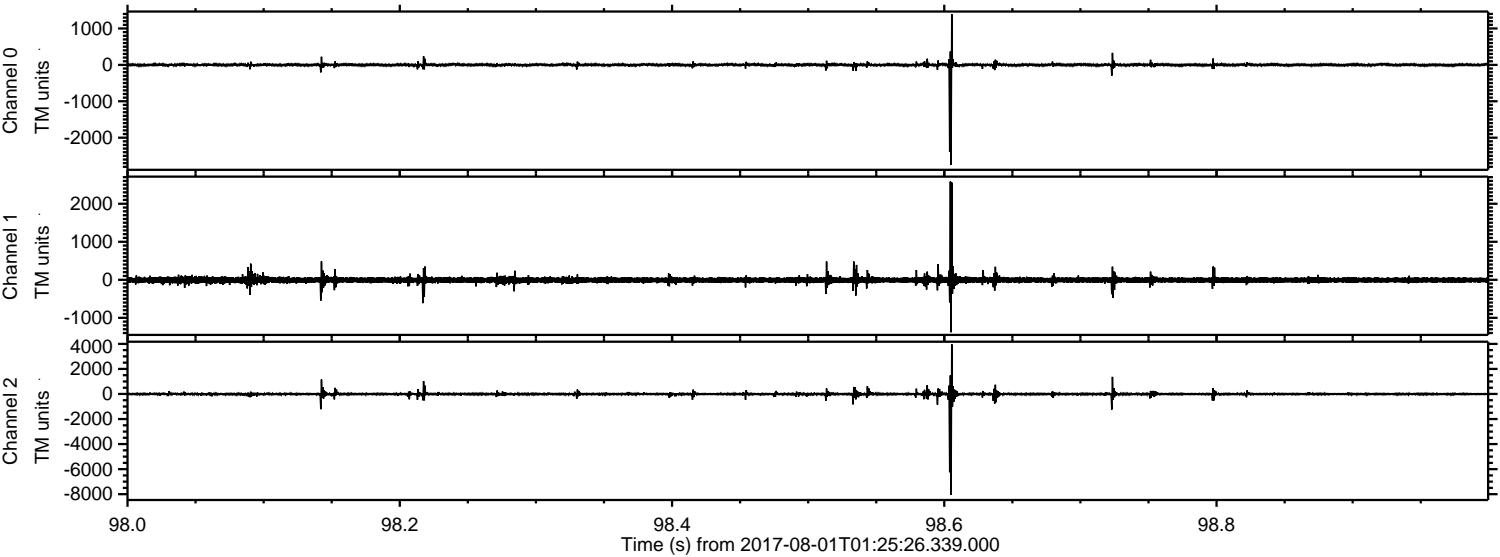

Processed Tue Aug 1 03:33:25 2017 by ELM ver.2012-10-06 from 001__elm20170801_012525__dat00.bin

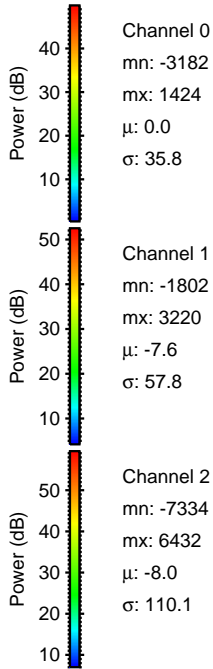
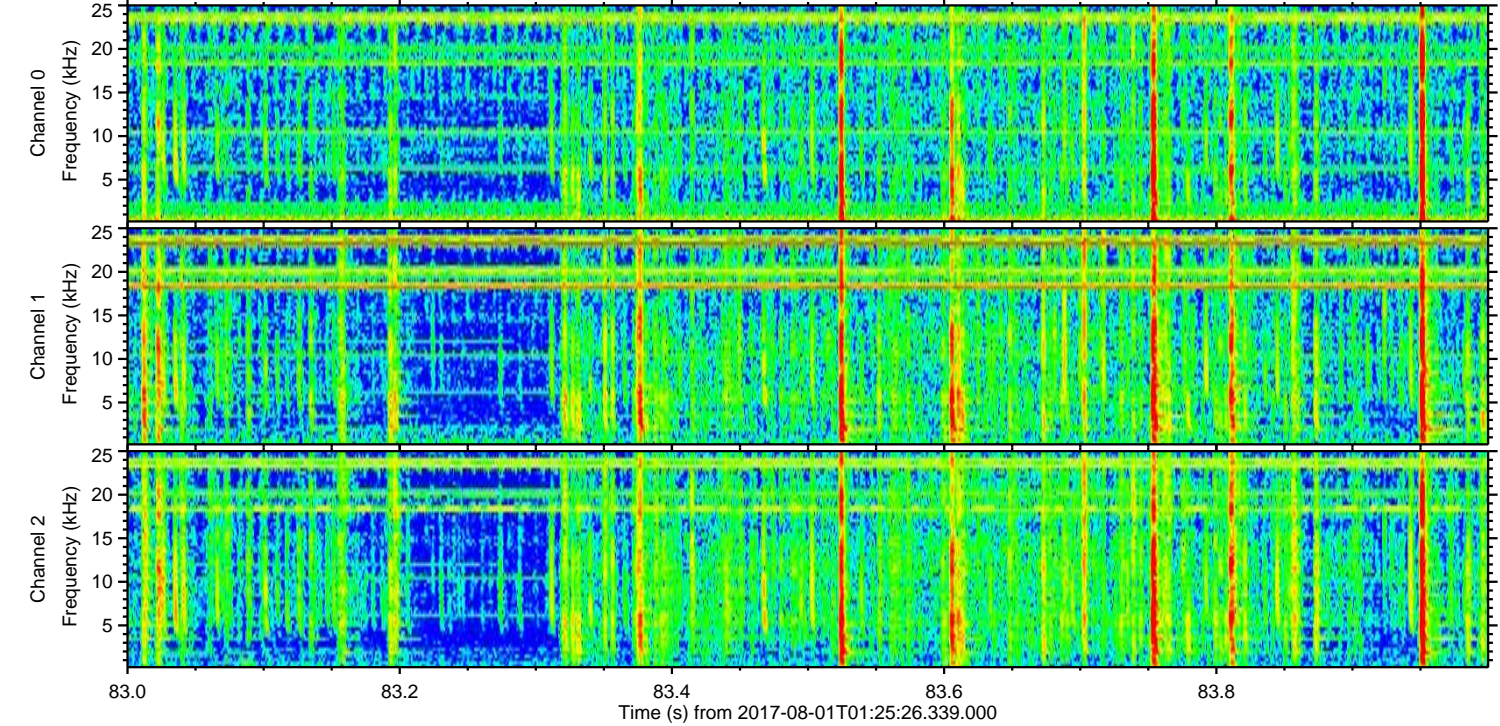
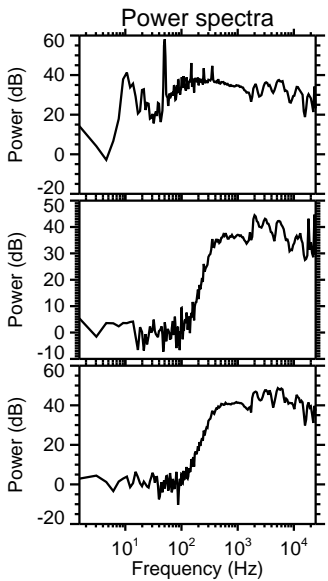
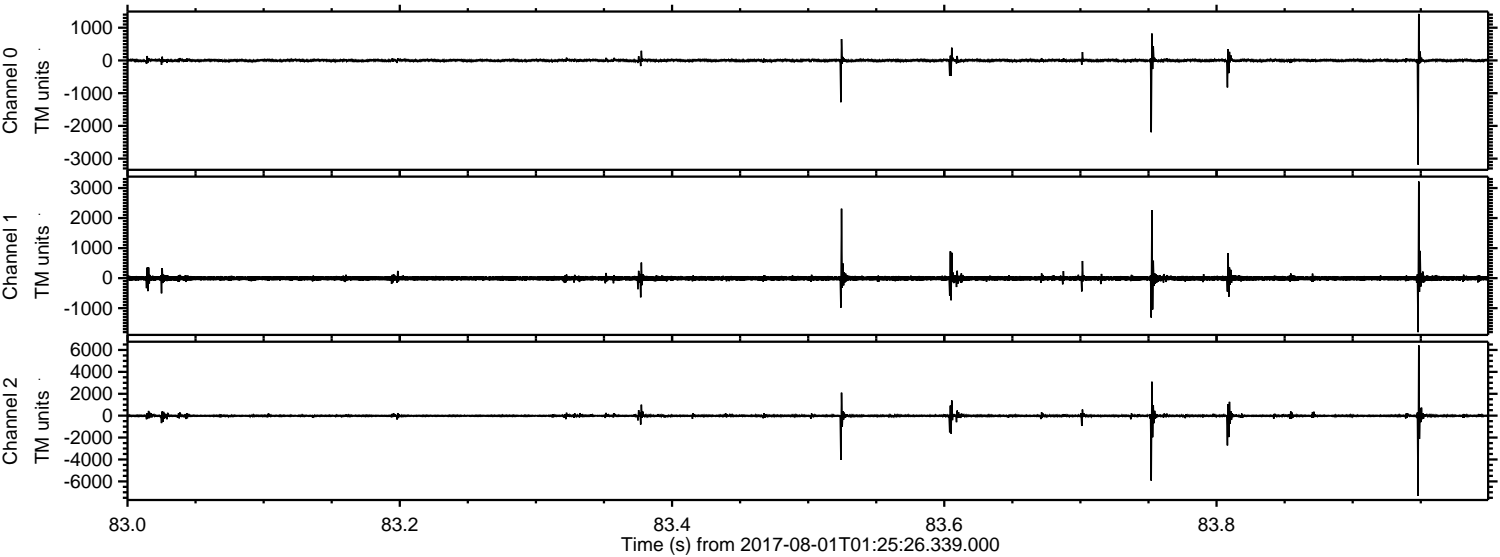

ELMAVAN 3D WAVEFORMS (Measured data sampled at 50 kHz) 51000 packets of 144 samples from 2017-08-01T01:25:26.339.000. Part 137/147

Processed Tue Aug 1 03:33:26 2017 by ELM ver.2012-10-06 from 001__elm20170801_012525__dat00.bin

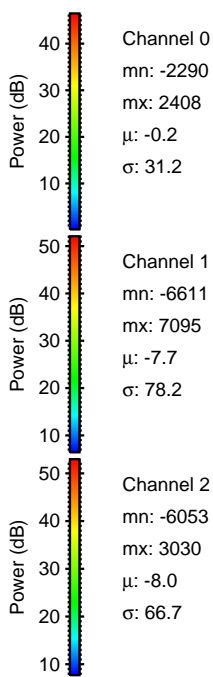
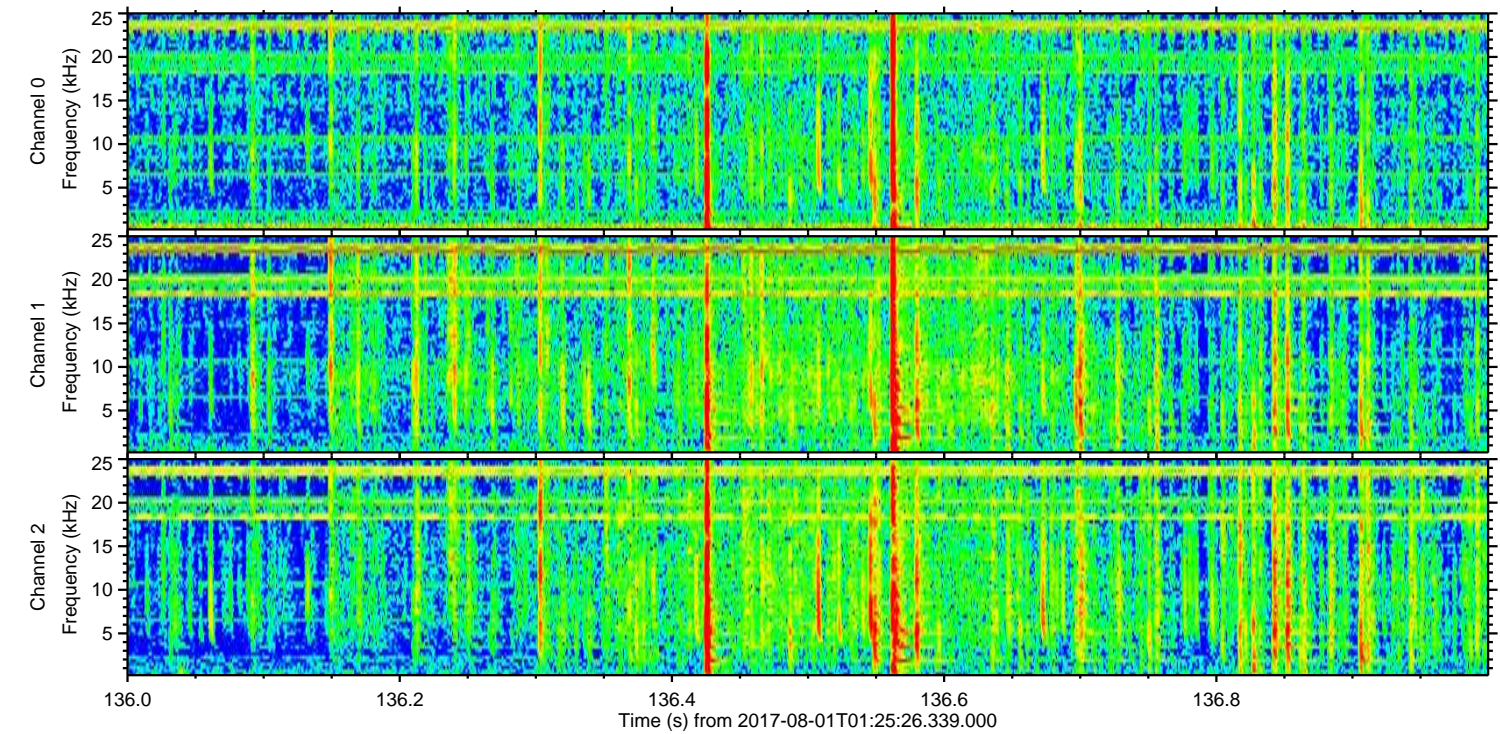
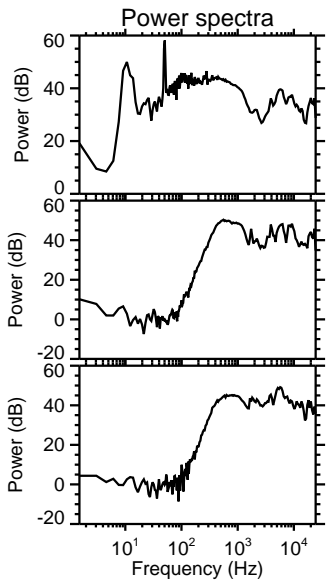
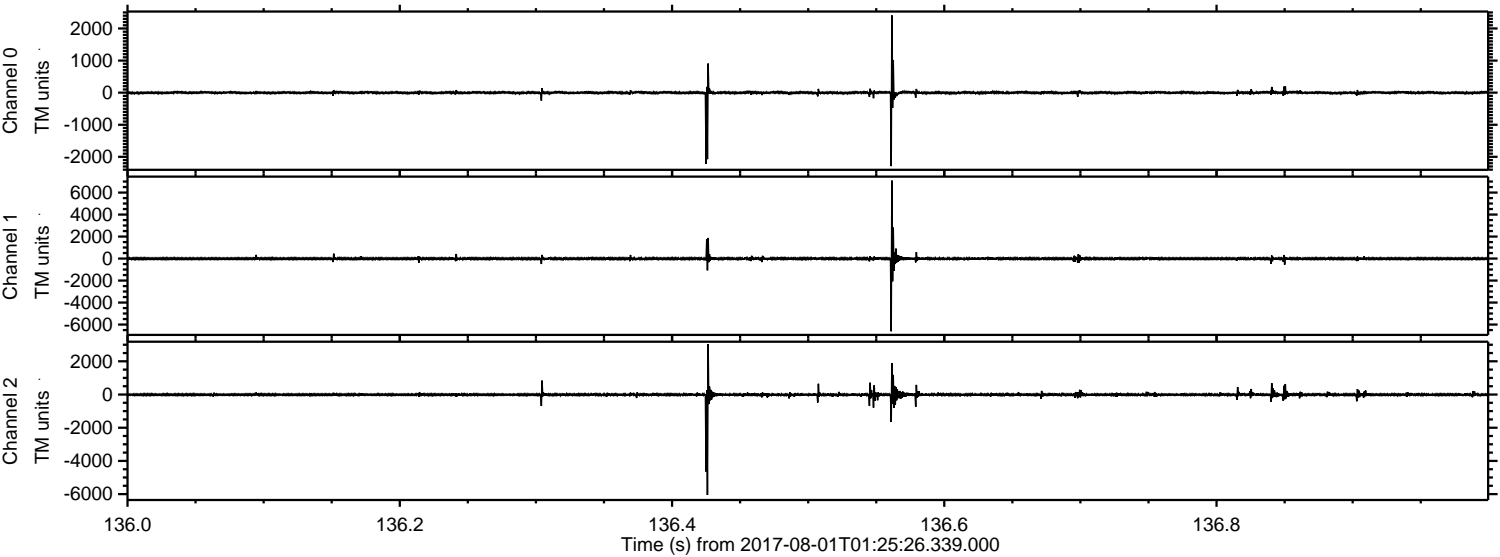

ELMAVAN 3D WAVEFORMS (Measured data sampled at 50 kHz) 51000 packets of 144 samples from 2017-08-01T01:25:26.339.000. Part 136/147

Processed Tue Aug 1 03:33:26 2017 by ELM ver.2012-10-06 from 001__elm20170801_012525__dat00.bin

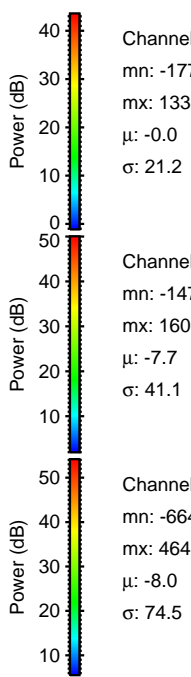
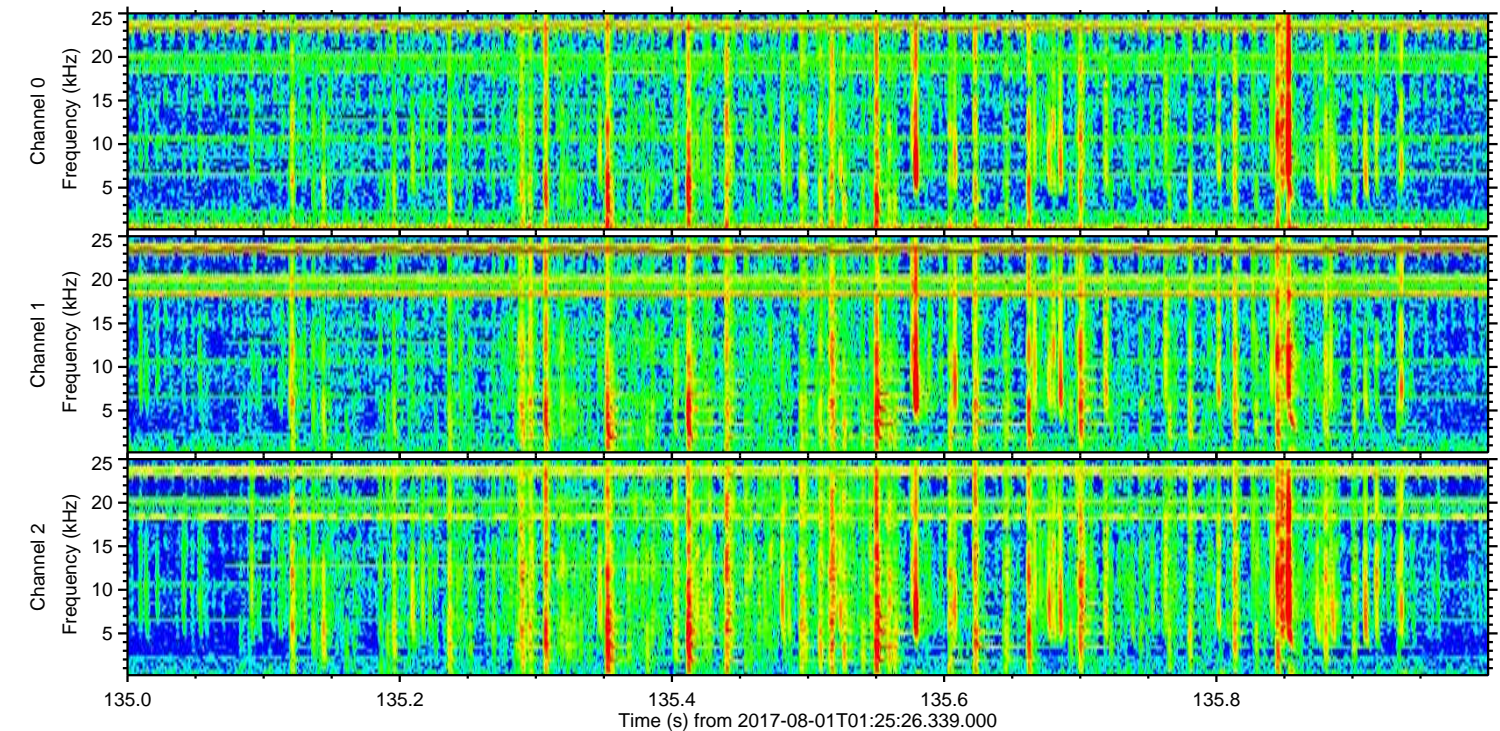
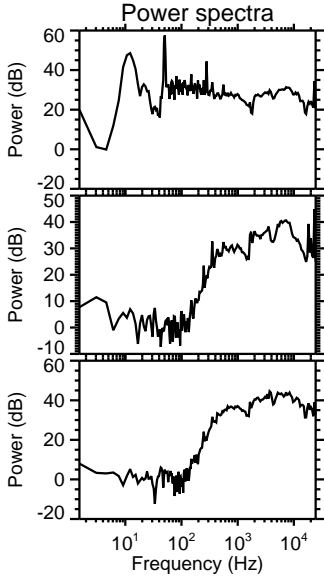
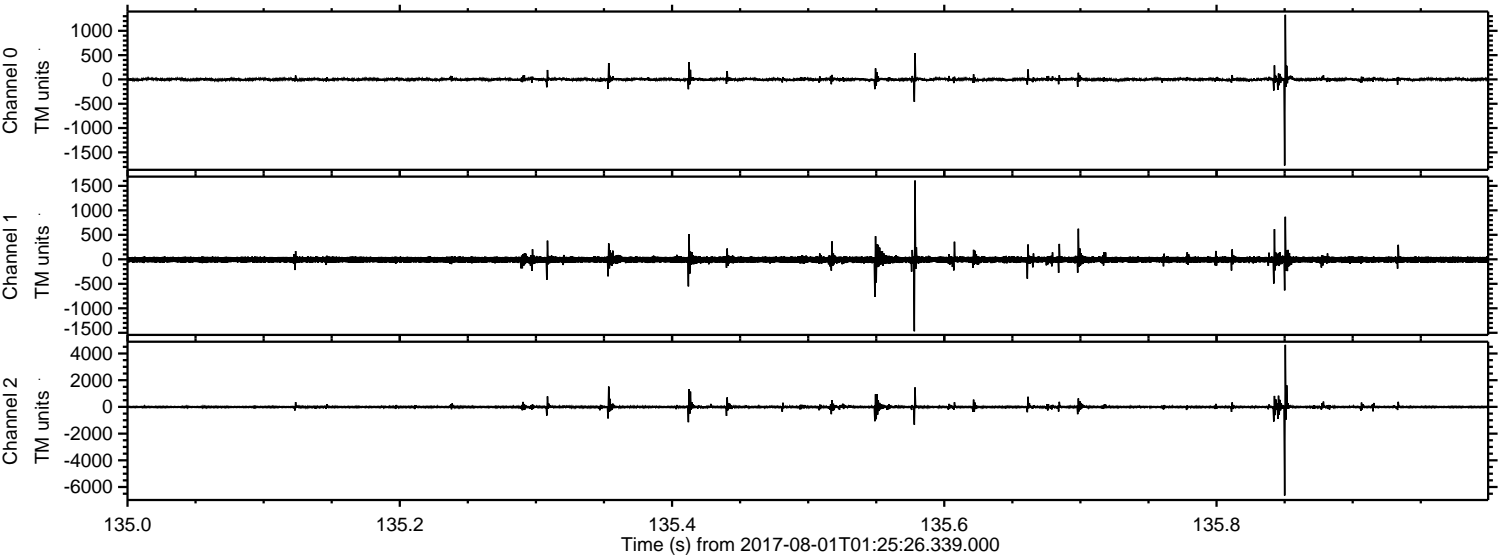

Channel 0
mn: -1771
mx: 1330
 μ : -0.0
 σ : 21.2

Channel 1
mn: -1470
mx: 1608
 μ : -7.7
 σ : 41.1

Channel 2
mn: -6640
mx: 4648
 μ : -8.0
 σ : 74.5

