

ELMAVAN 3D WAVEFORMS (Measured data sampled at 50 kHz) 51000 packets of 144 samples from 2017-08-01T00:45:24.676.000.

Processed Tue Aug 1 02:53:25 2017 by ELM ver.2012-10-06 from 001__elm20170801_004523__dat00.bin

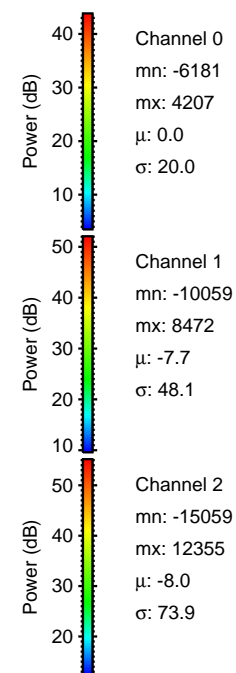

Processed Tue Aug 1 02:53:34 2017 by ELM ver.2012-10-06 from 001__elm20170801_004523__dat00.bin

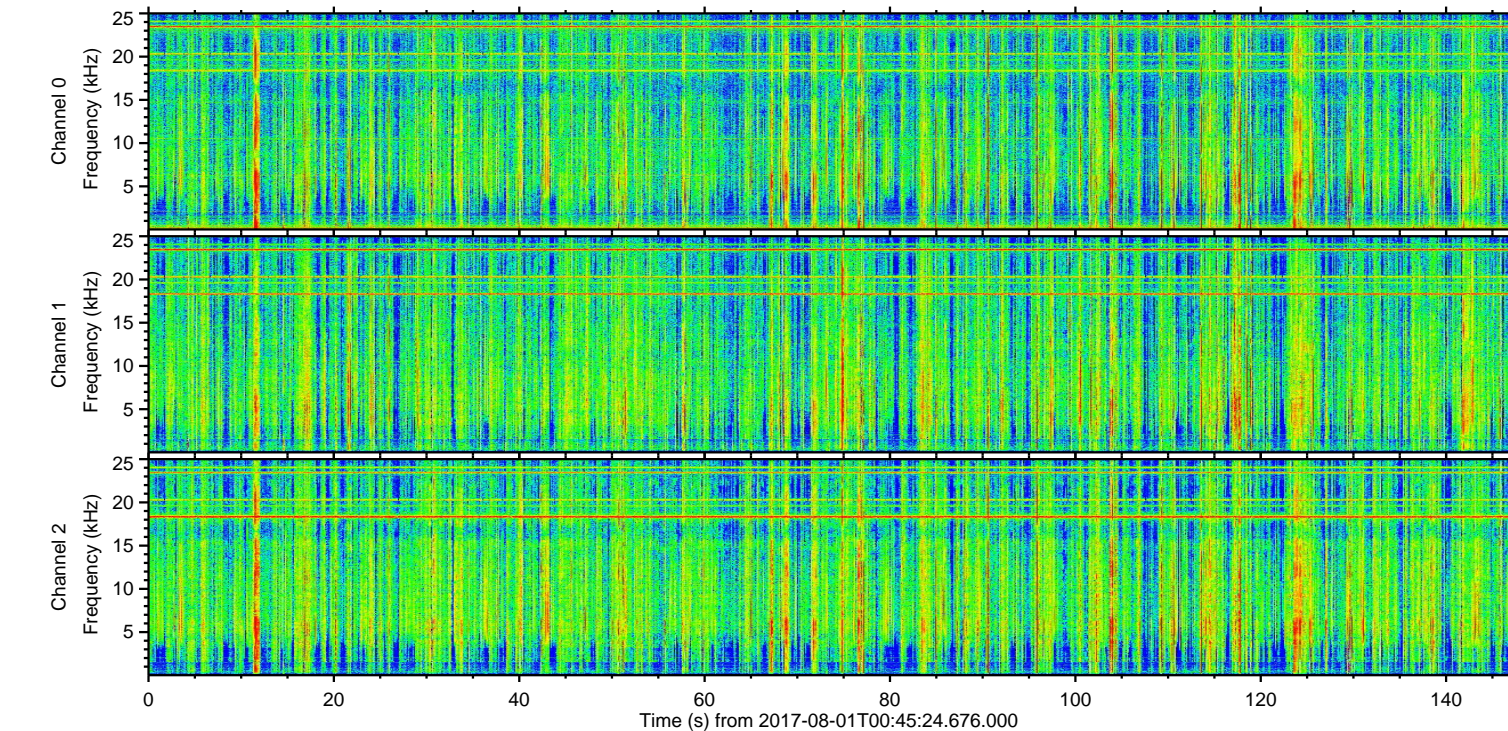
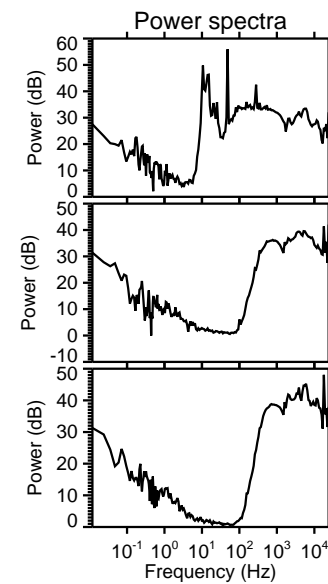
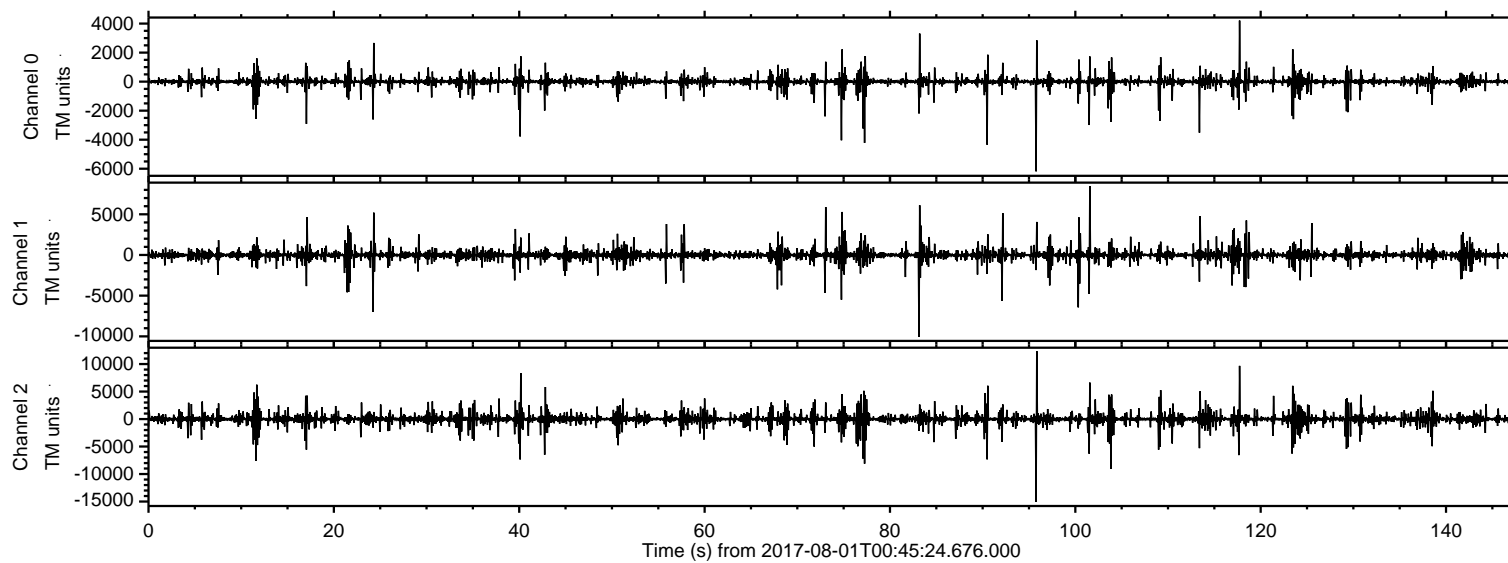
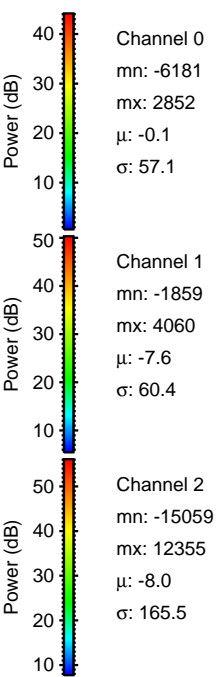
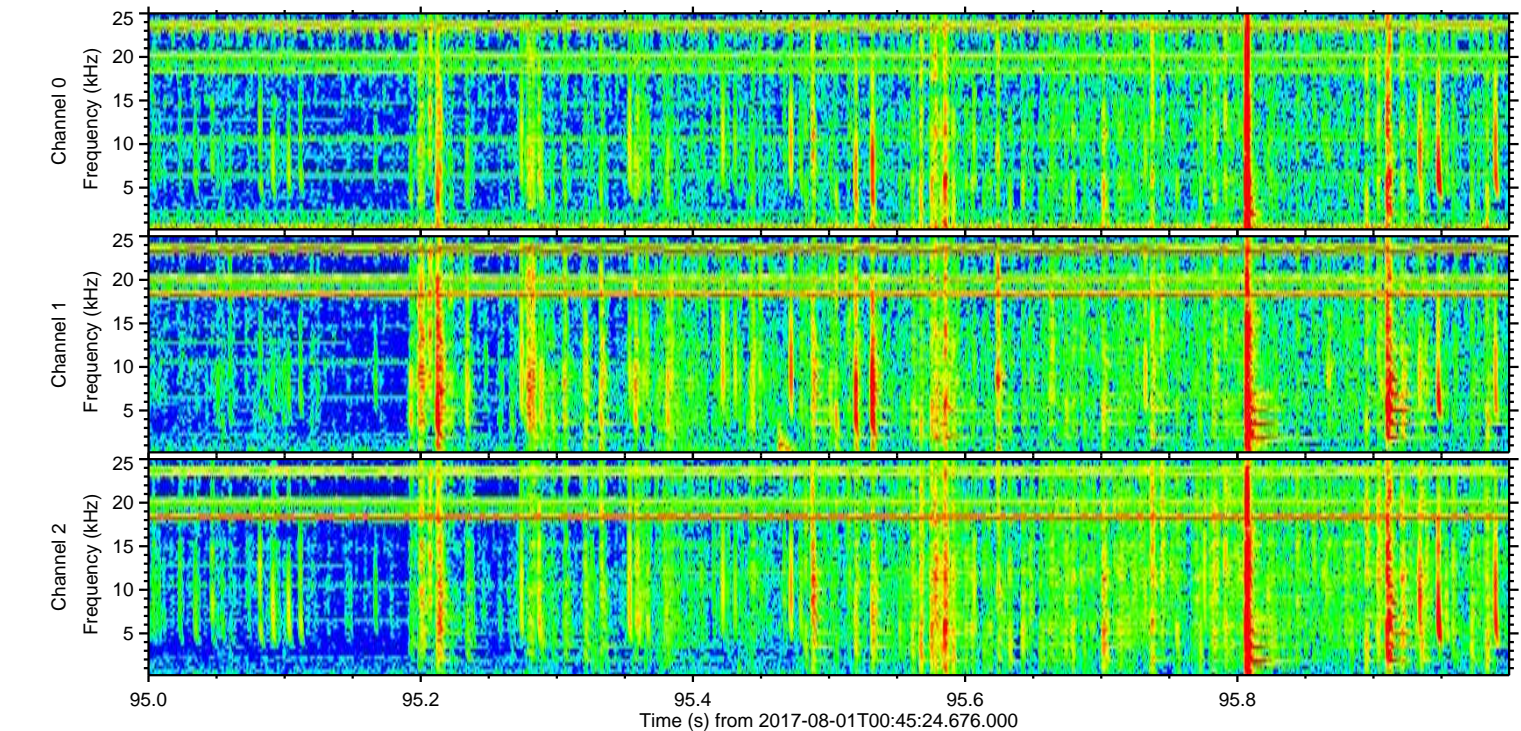
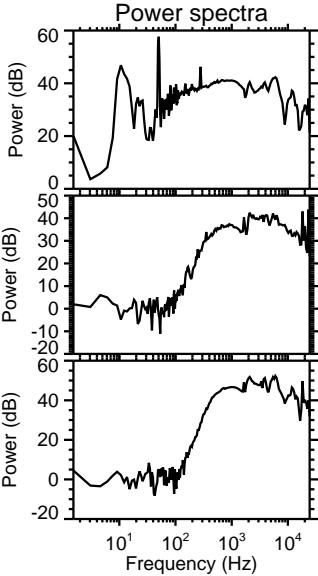
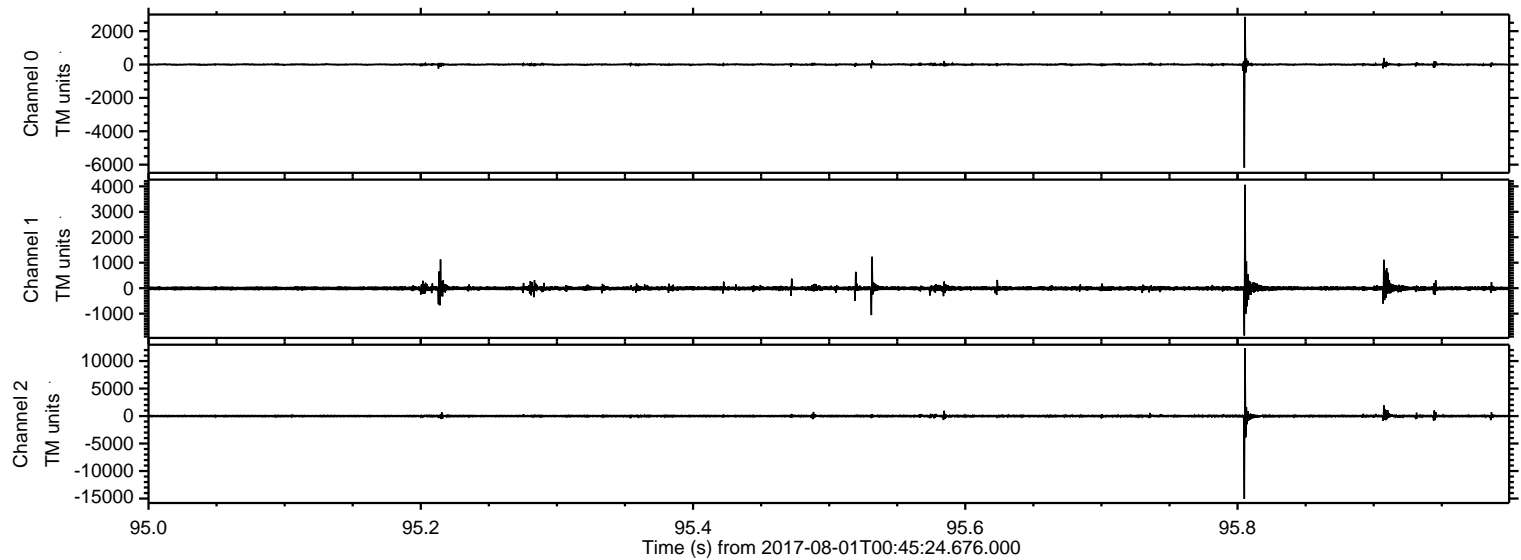

Processed Tue Aug 1 02:53:35 2017 by ELM ver.2012-10-06 from 001__elm20170801_004523__dat00.bin

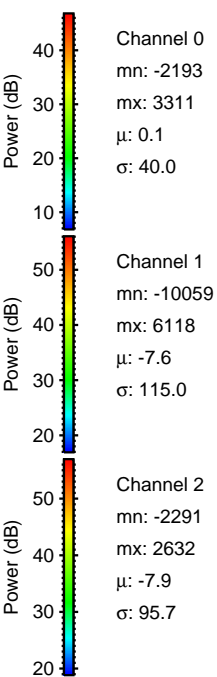
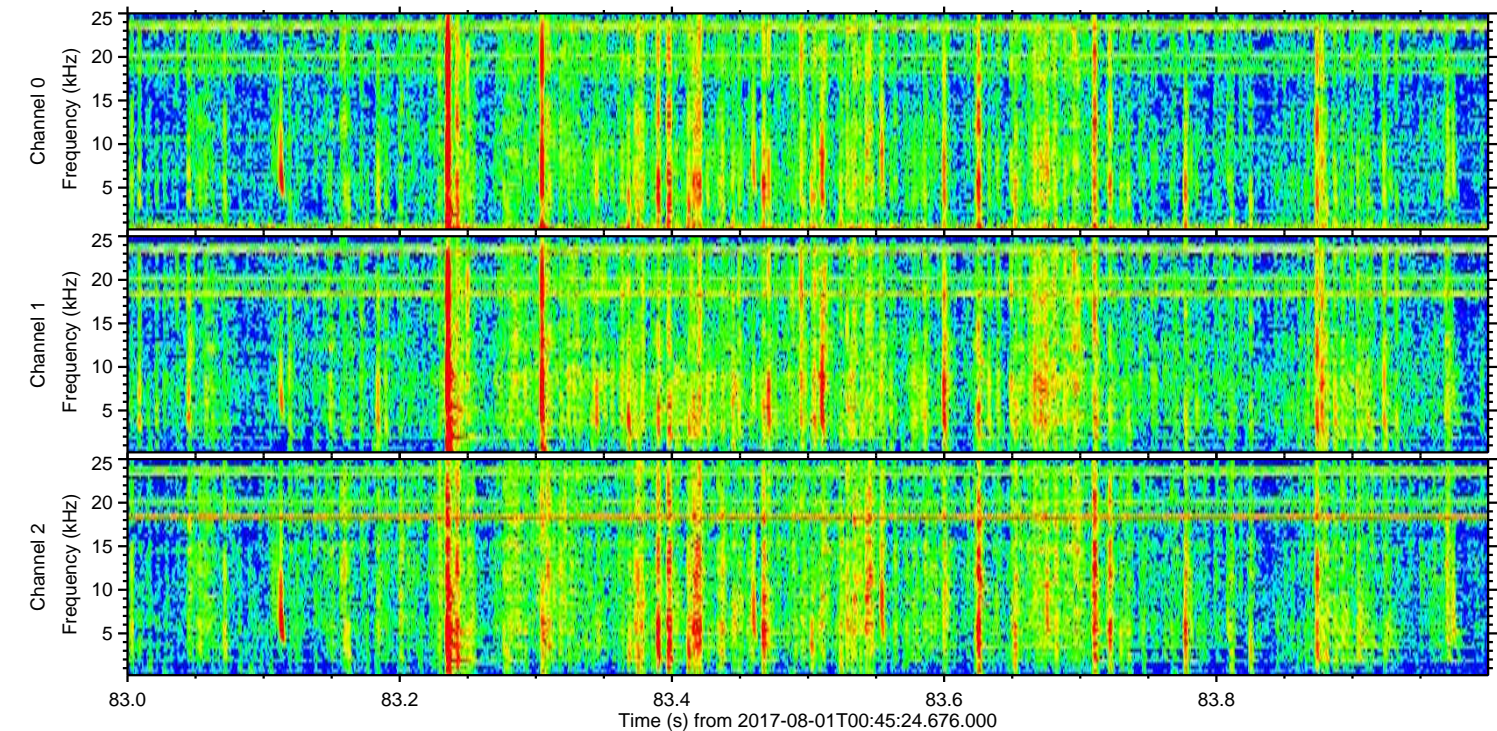
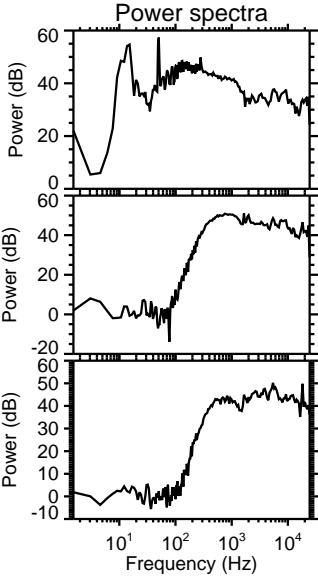
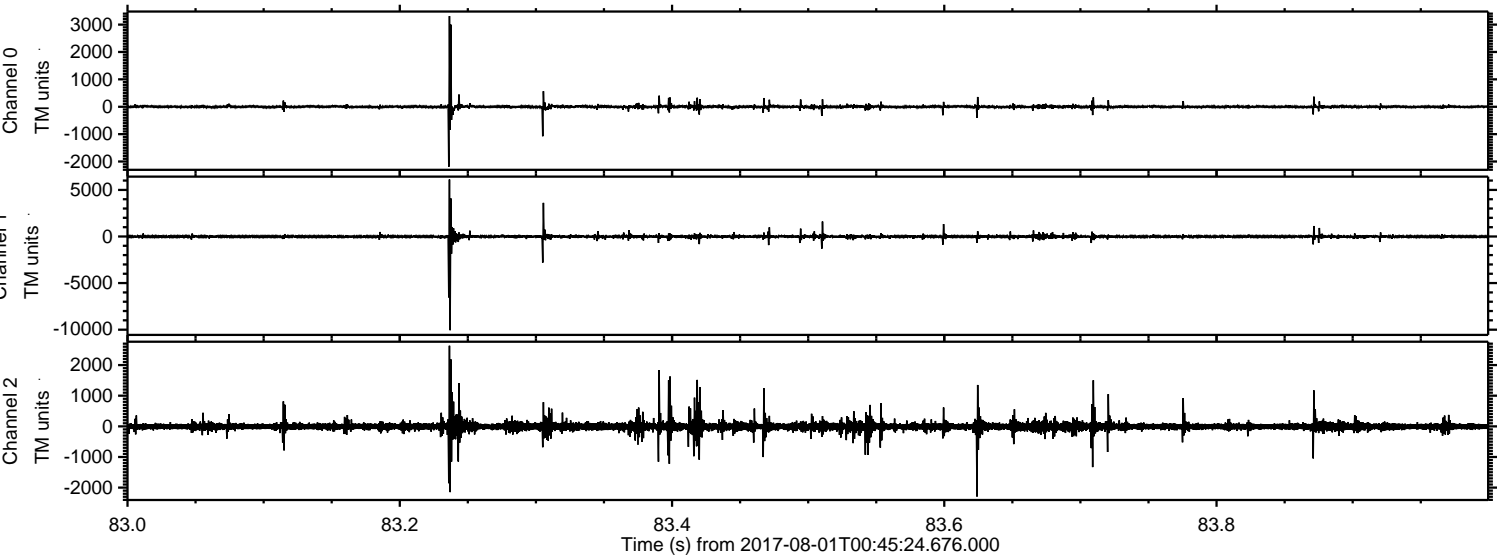

ELMAVAN 3D WAVEFORMS (Measured data sampled at 50 kHz) 51000 packets of 144 samples from 2017-08-01T00:45:24.676.000. Part 118/147

Processed Tue Aug 1 02:53:36 2017 by ELM ver.2012-10-06 from 001__elm20170801_004523__dat00.bin

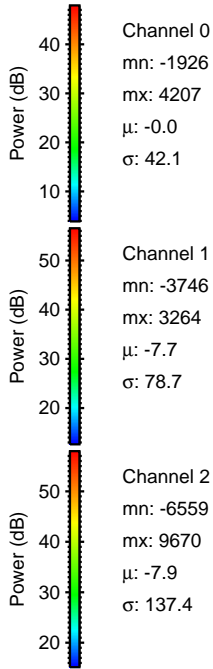
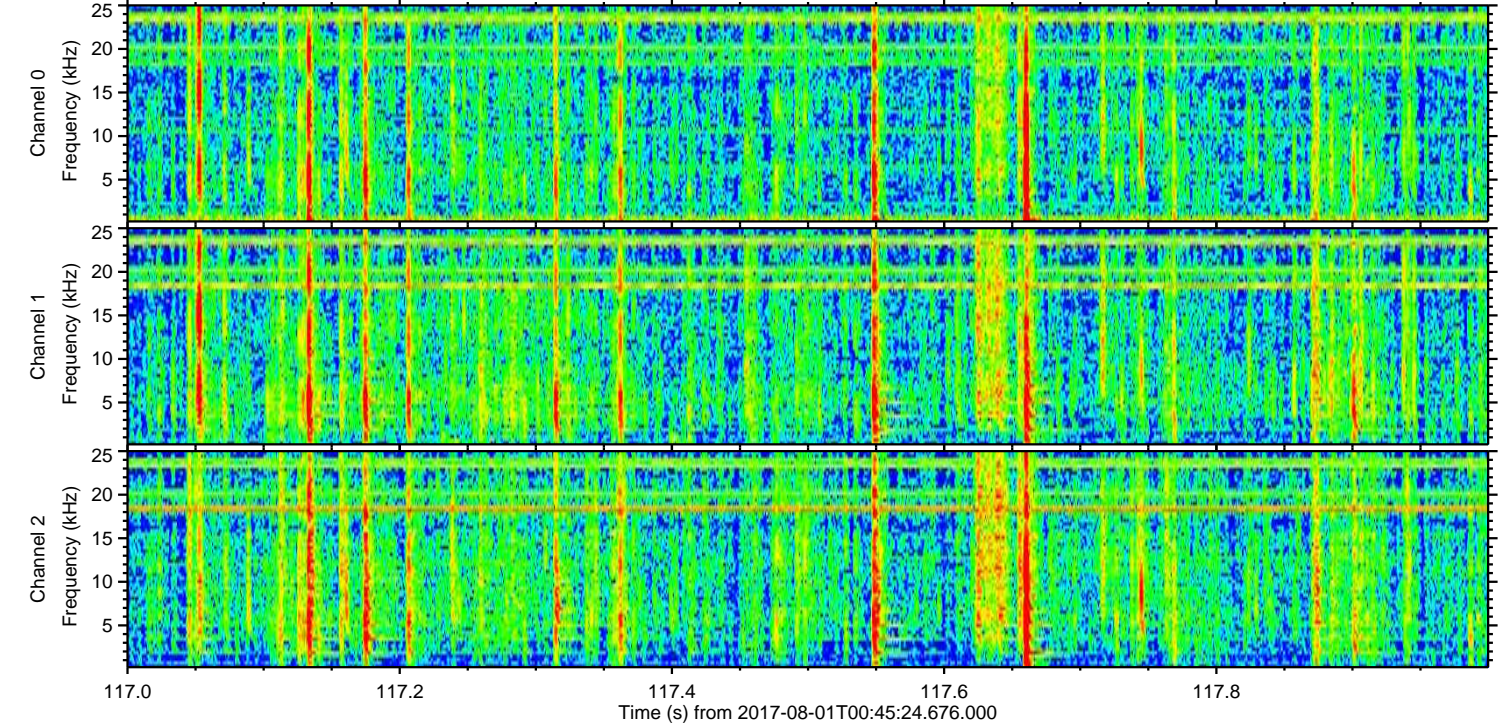
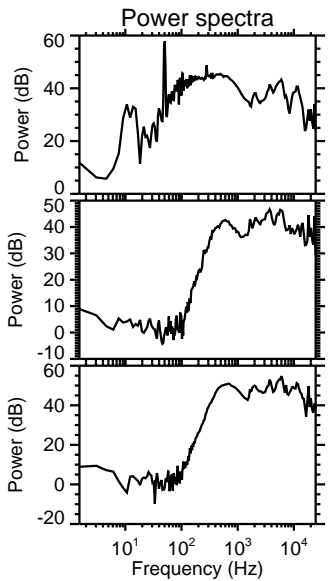
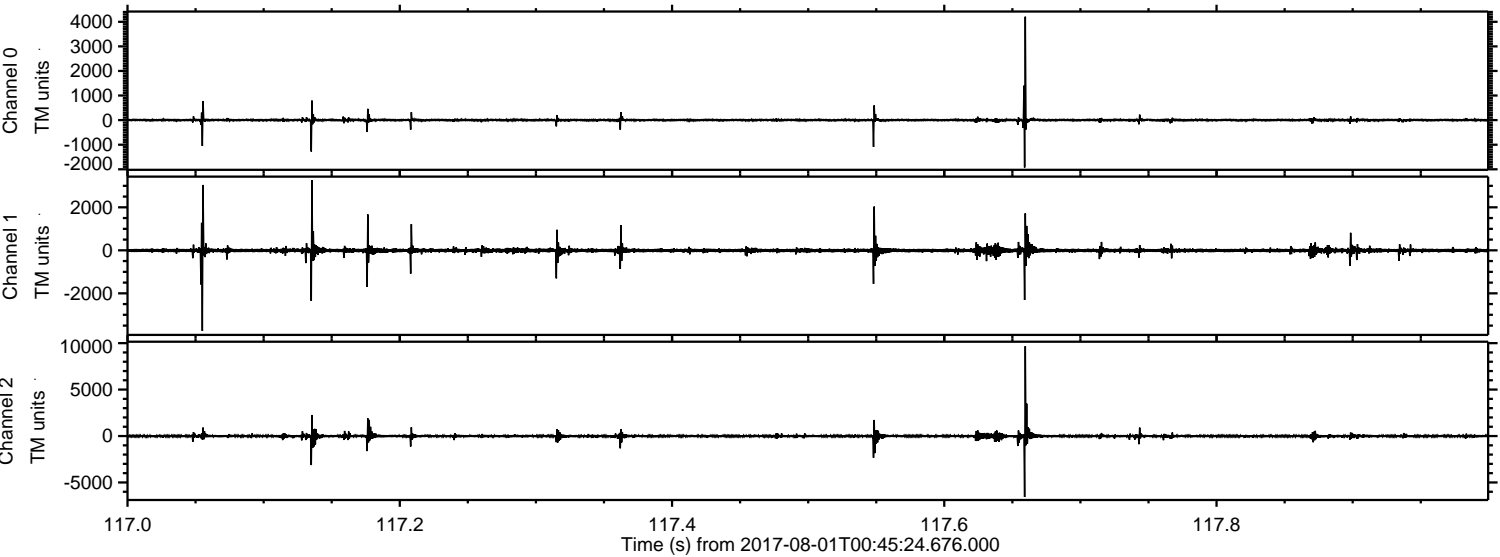

ELMAVAN 3D WAVEFORMS (Measured data sampled at 50 kHz) 51000 packets of 144 samples from 2017-08-01T00:45:24.676.000. Part 104/147

Processed Tue Aug 1 02:53:37 2017 by ELM ver.2012-10-06 from 001__elm20170801_004523__dat00.bin

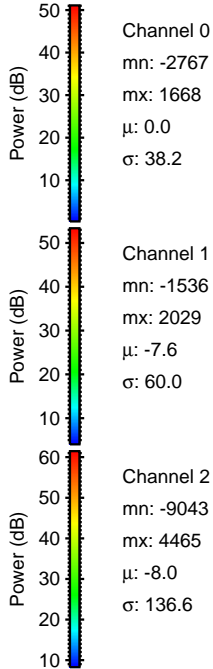
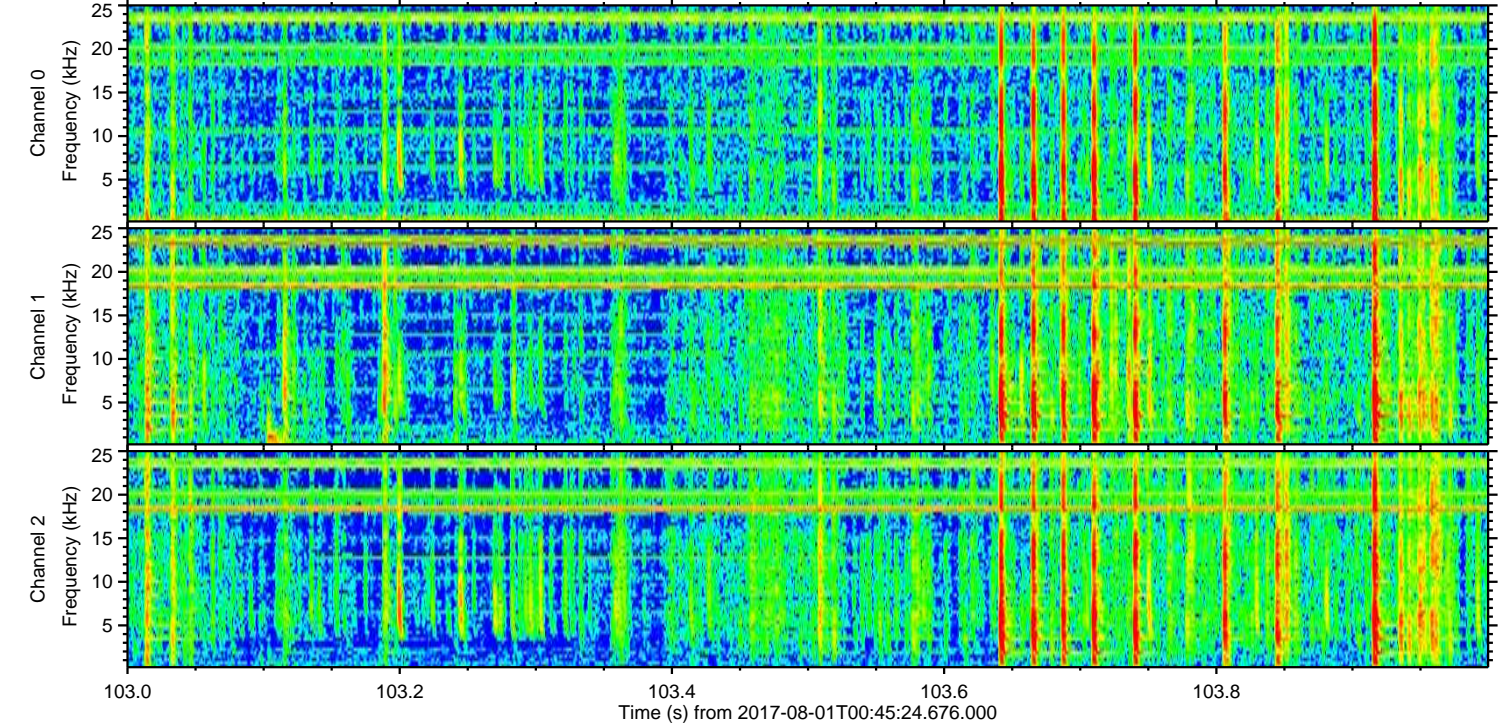
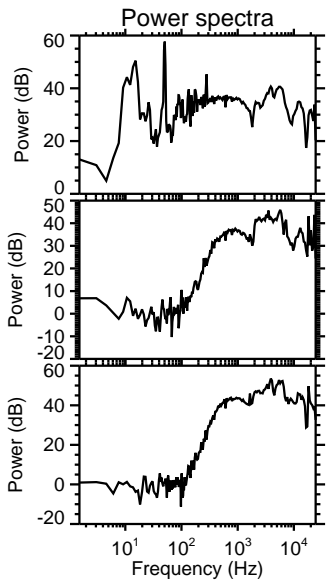
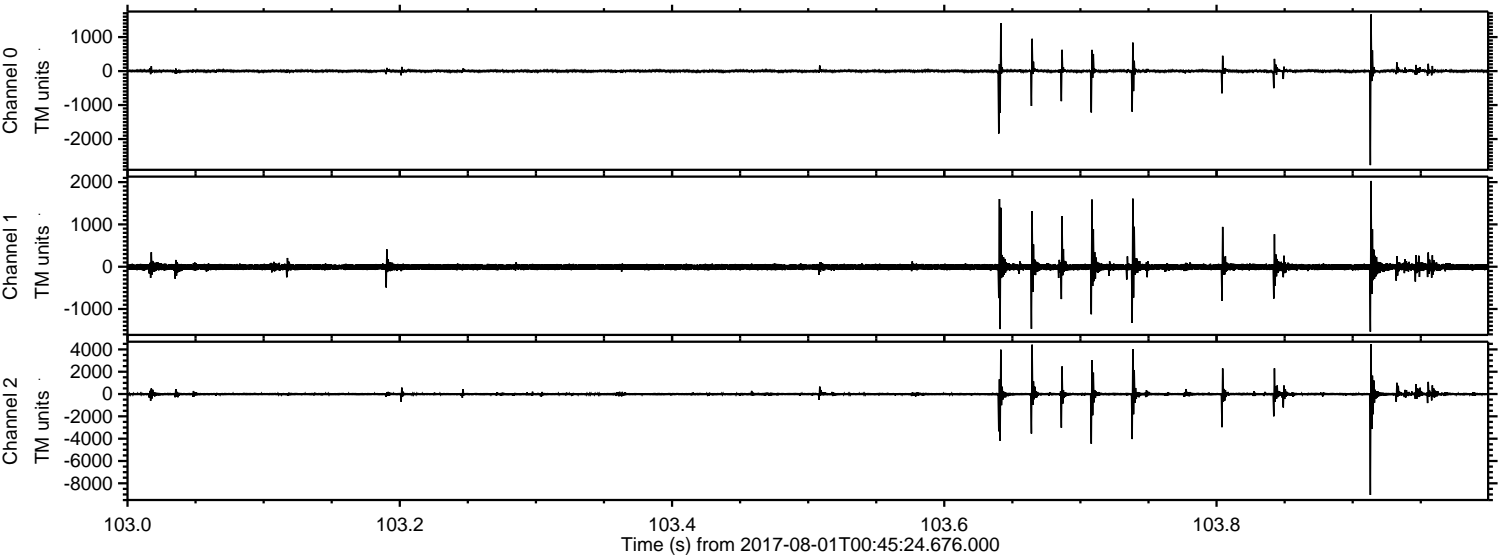

ELMAVAN 3D WAVEFORMS (Measured data sampled at 50 kHz) 51000 packets of 144 samples from 2017-08-01T00:45:24.676.000. Part 102/147

Processed Tue Aug 1 02:53:38 2017 by ELM ver.2012-10-06 from 001__elm20170801_004523__dat00.bin

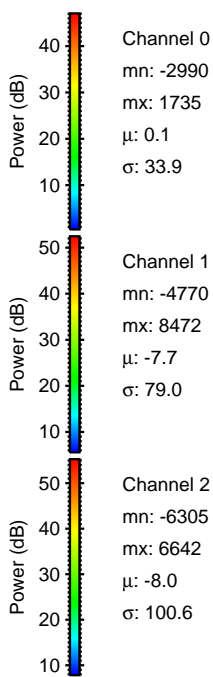
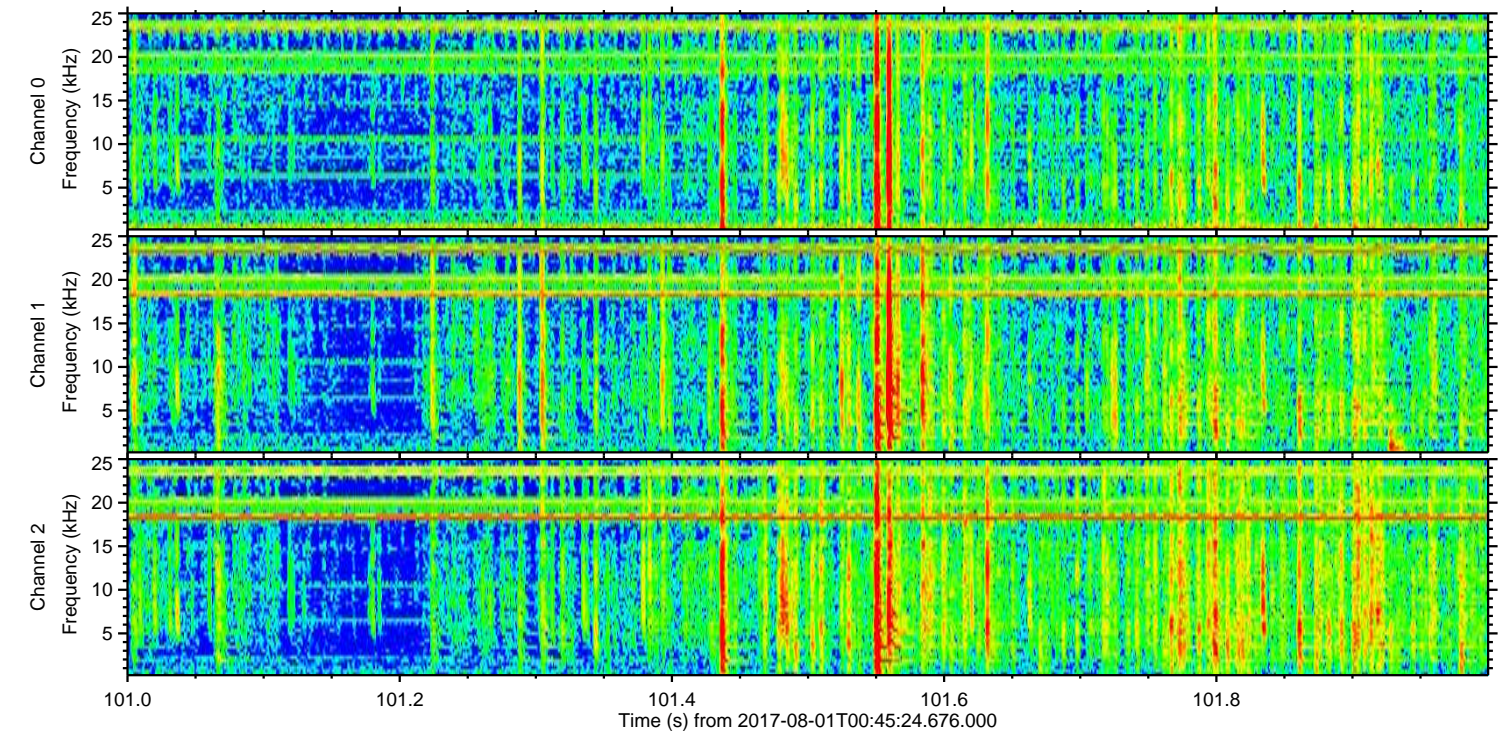
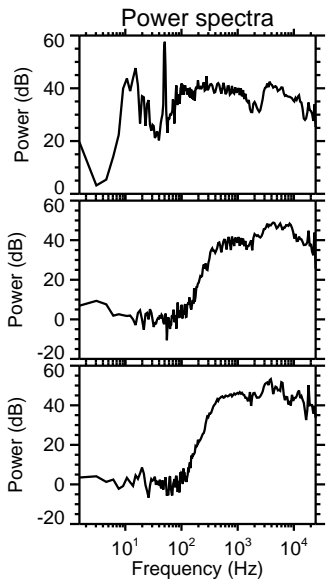
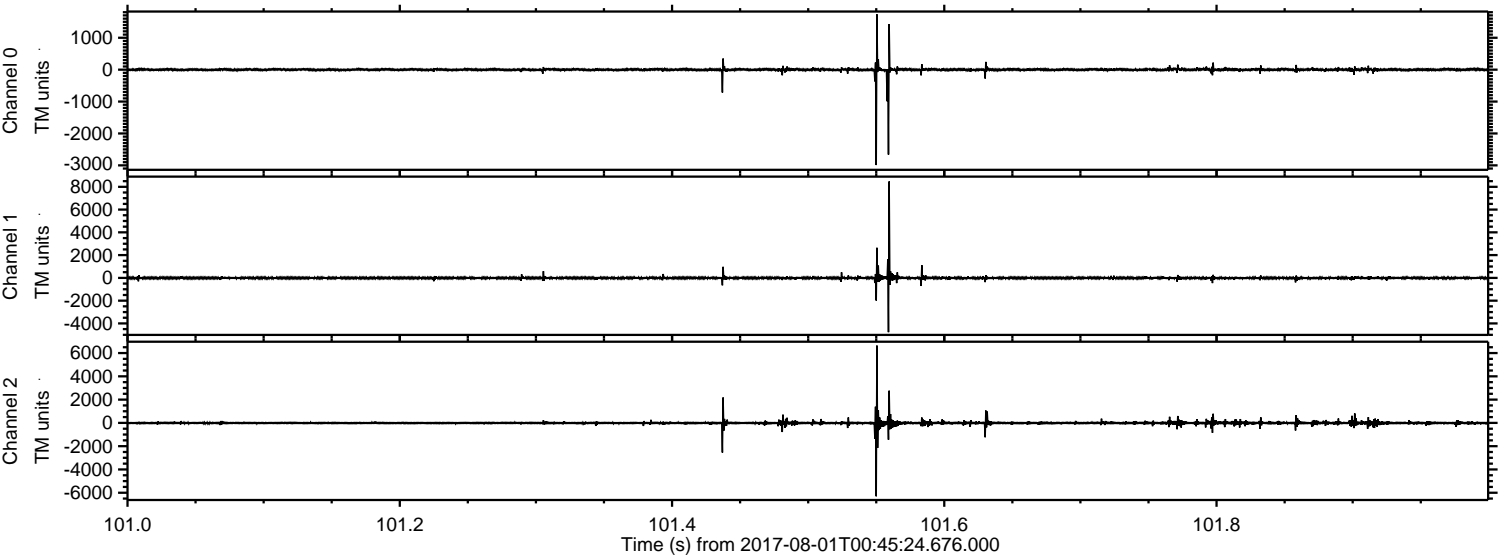

Channel 0
mn: -2990
mx: 1735
 μ : 0.1
 σ : 33.9

Channel 1
mn: -4770
mx: 8472
 μ : -7.7
 σ : 79.0

Channel 2
mn: -6305
mx: 6642
 μ : -8.0
 σ : 100.6

Processed Tue Aug 1 02:53:38 2017 by ELM ver.2012-10-06 from 001__elm20170801_004523__dat00.bin

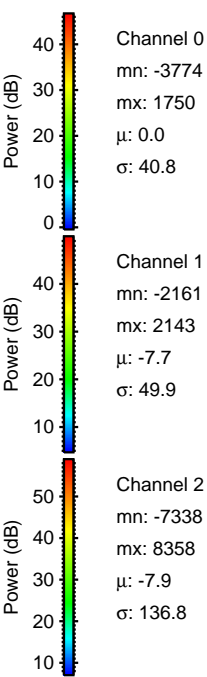
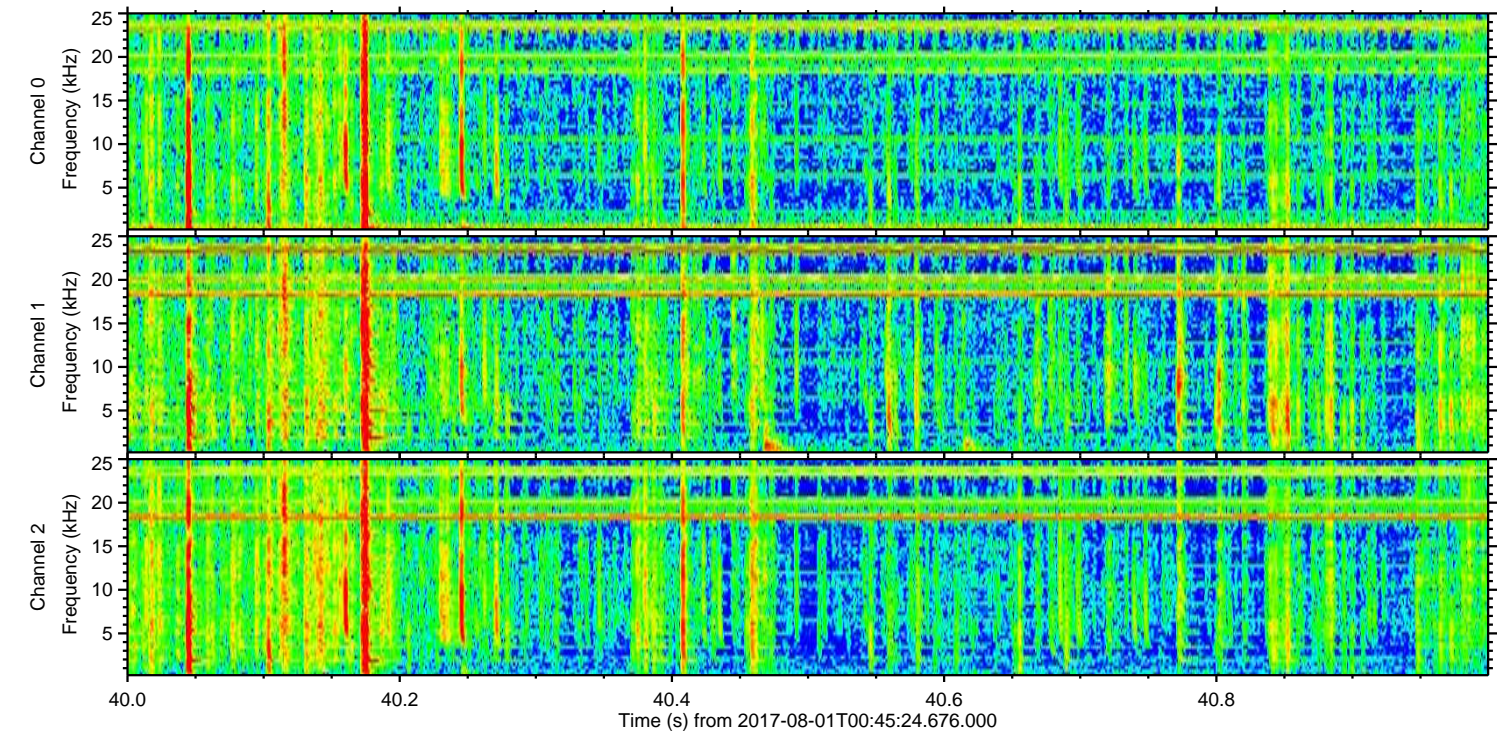
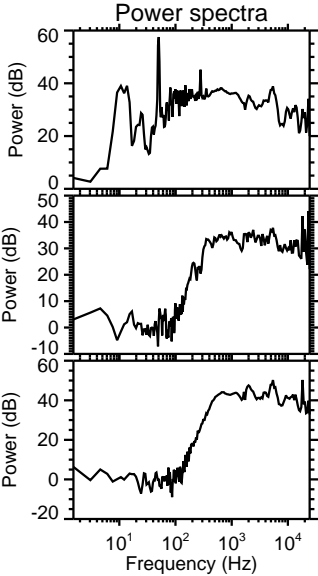
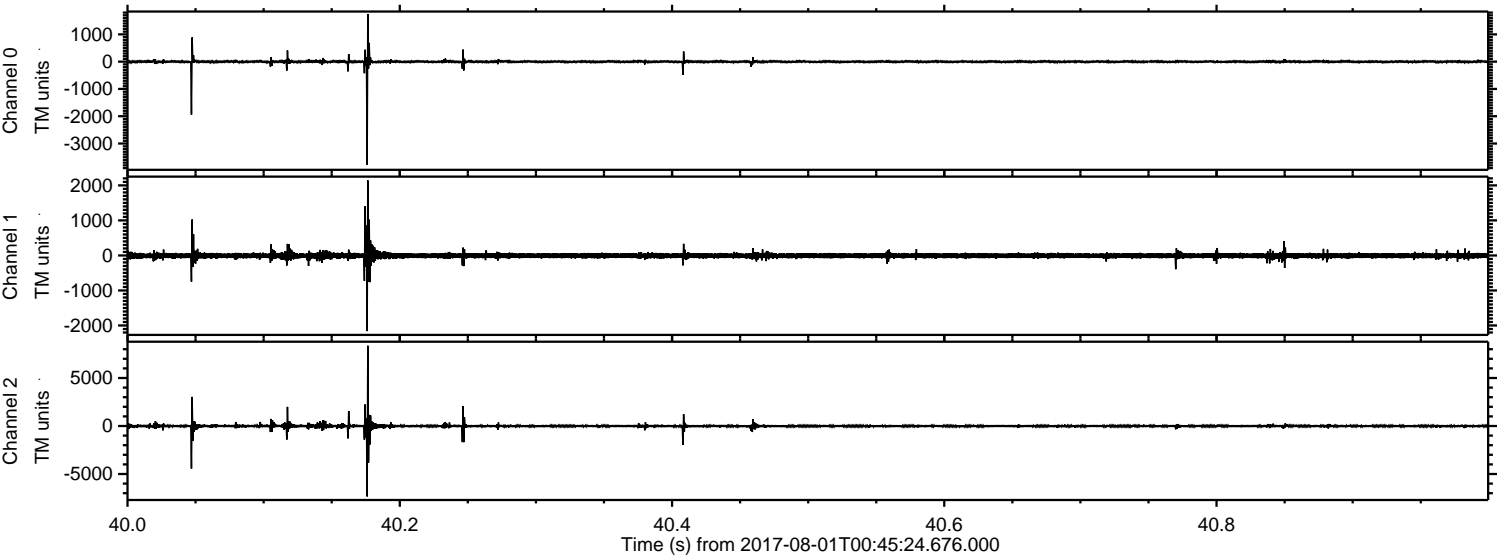

Channel 0
mn: -3774
mx: 1750
 μ : 0.0
 σ : 40.8

Channel 1
mn: -2161
mx: 2143
 μ : -7.7
 σ : 49.9

Channel 2
mn: -7338
mx: 8358
 μ : -7.9
 σ : 136.8

Processed Tue Aug 1 02:53:39 2017 by ELM ver.2012-10-06 from 001__elm20170801_004523__dat00.bin

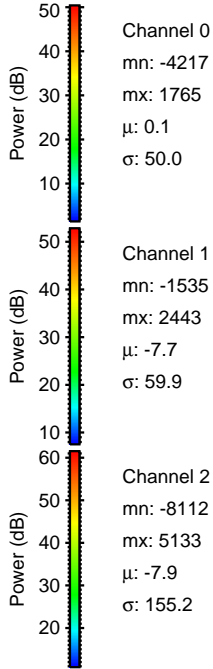
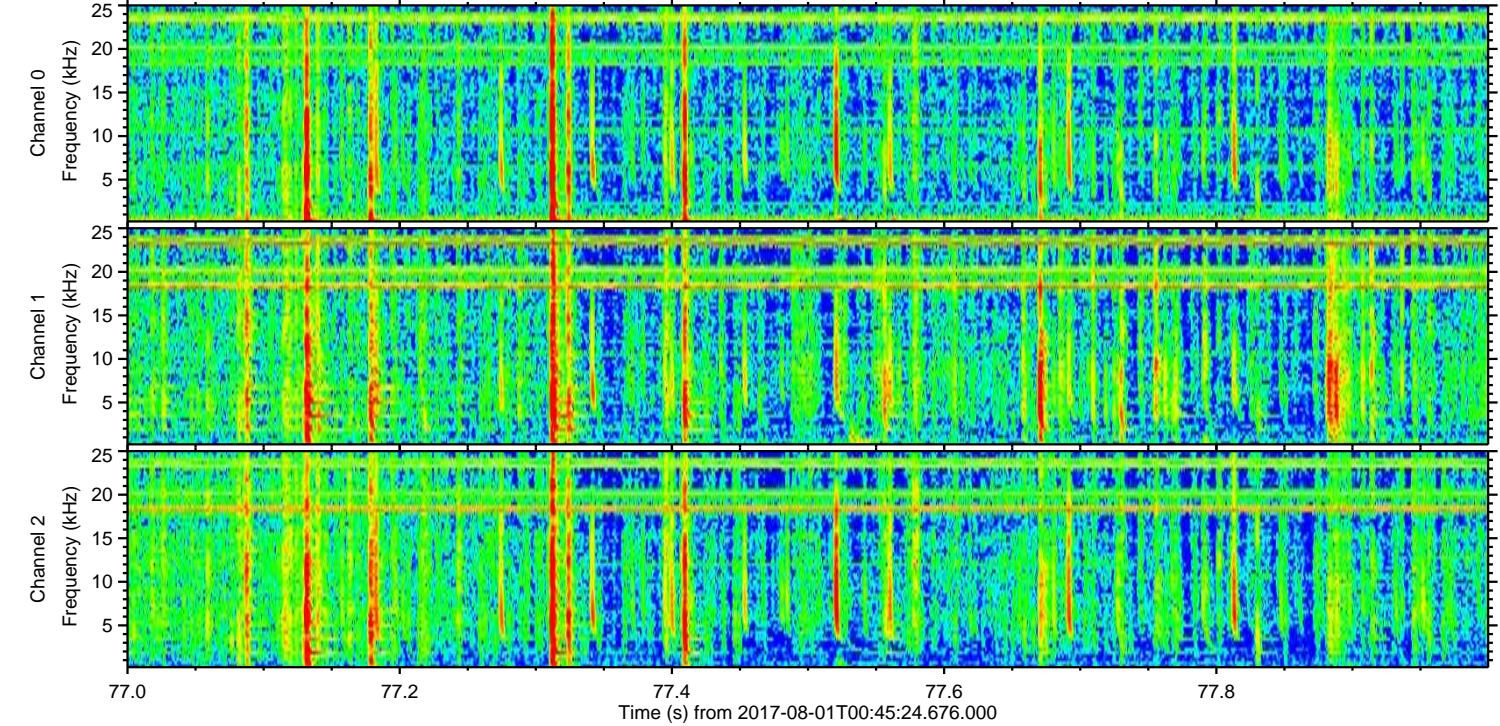
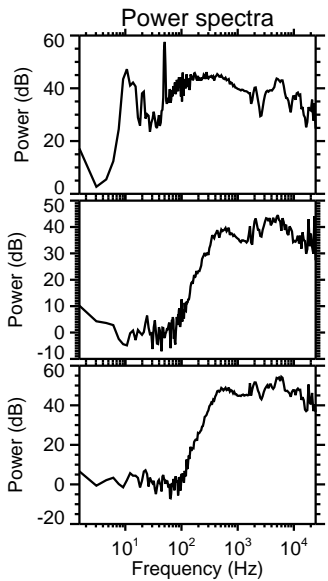
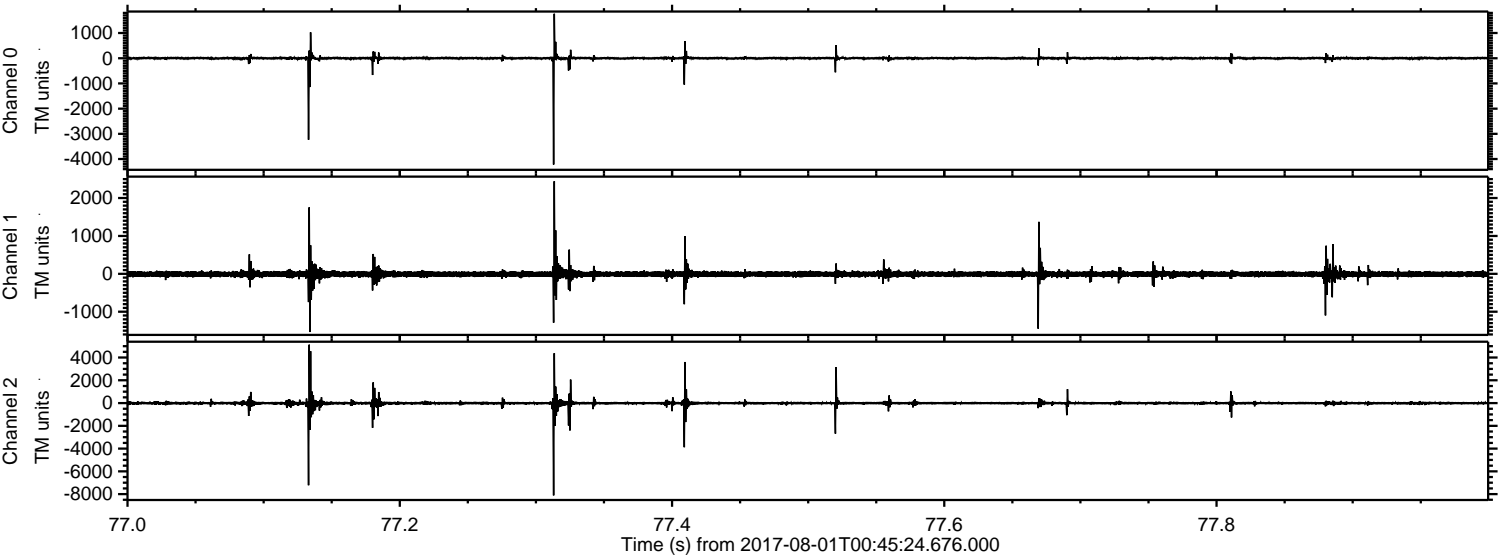

Processed Tue Aug 1 02:53:40 2017 by ELM ver.2012-10-06 from 001__elm20170801_004523__dat00.bin

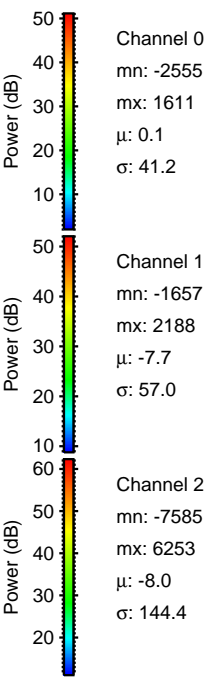
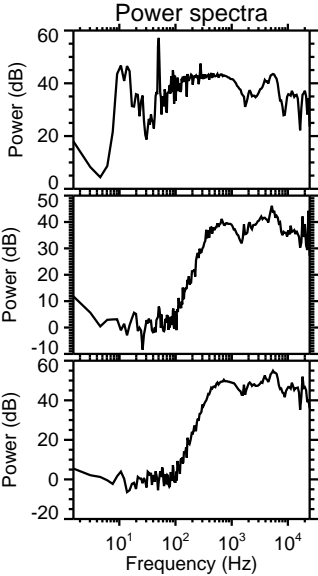
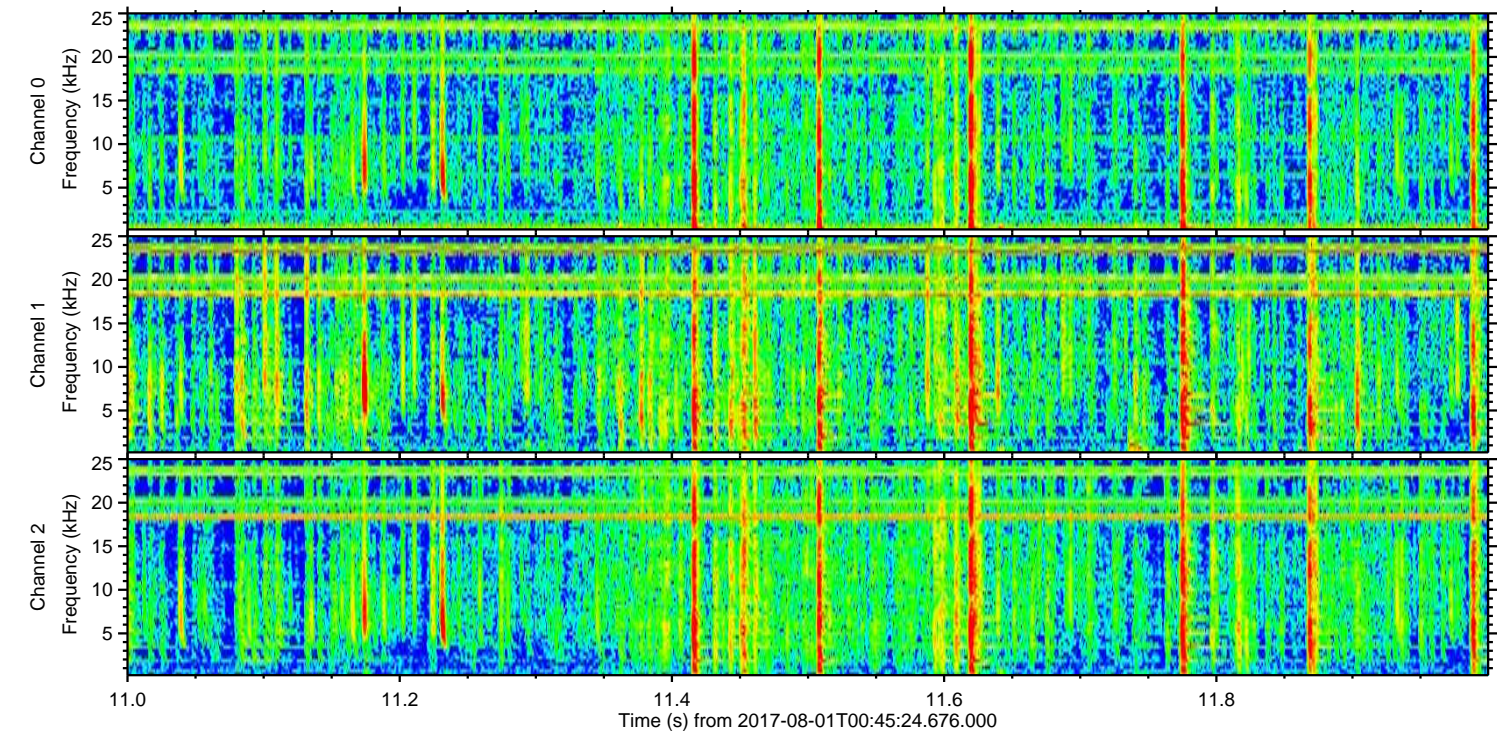
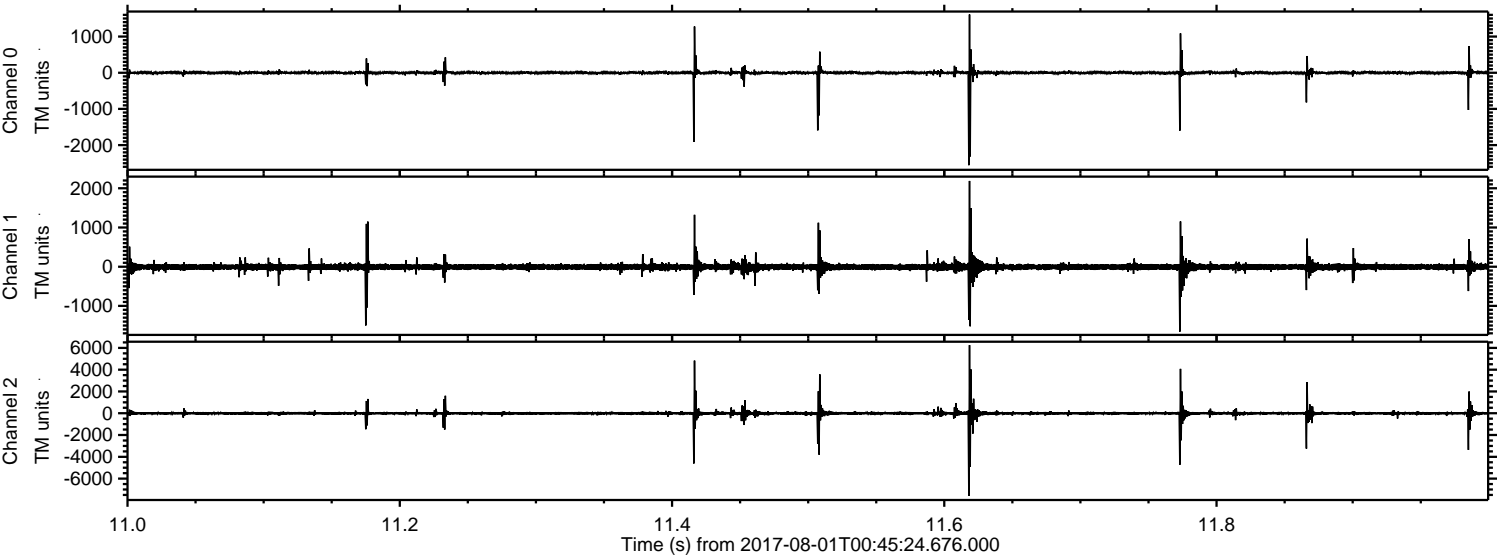

Processed Tue Aug 1 02:53:41 2017 by ELM ver.2012-10-06 from 001__elm20170801_004523__dat00.bin

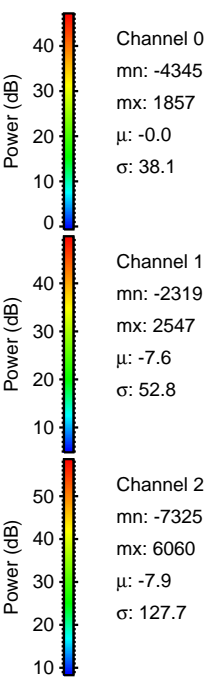
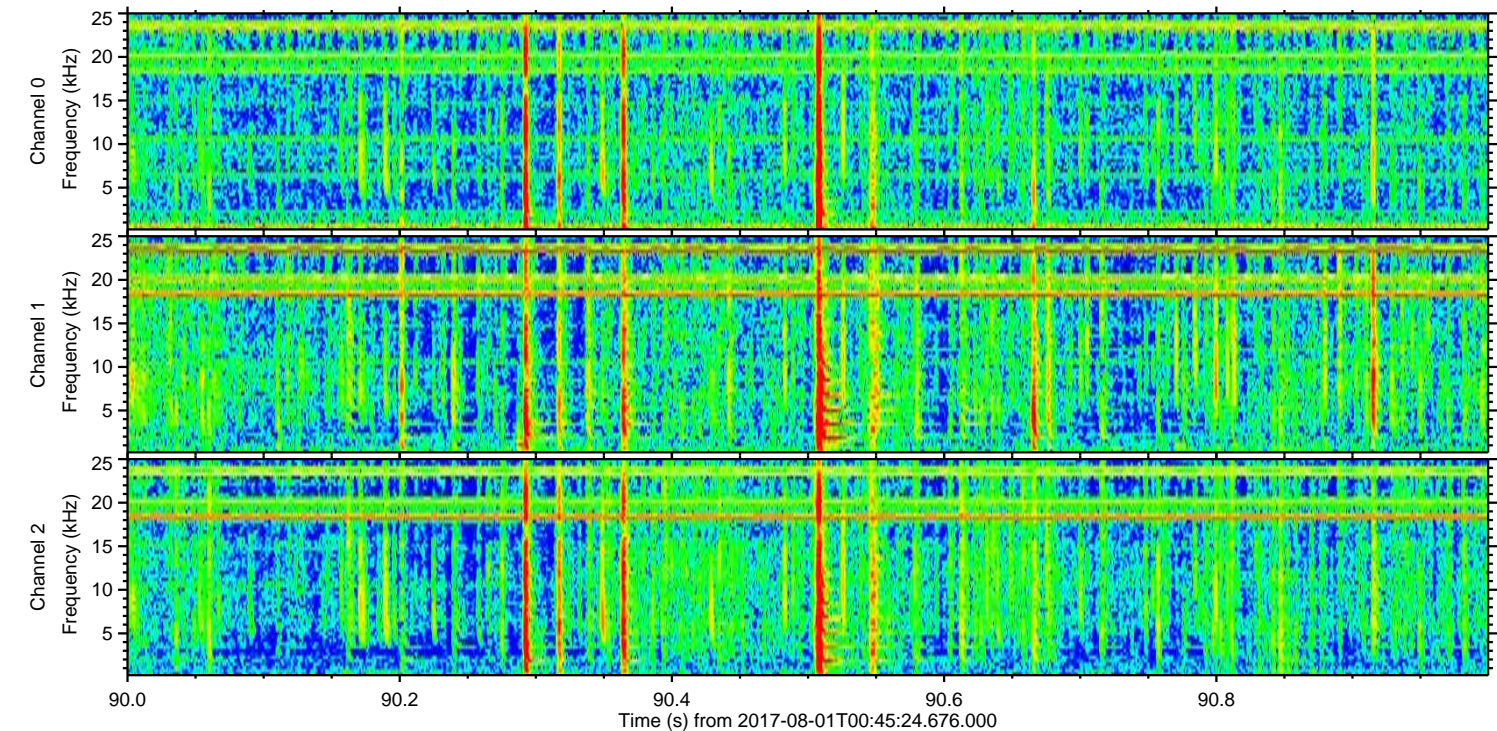
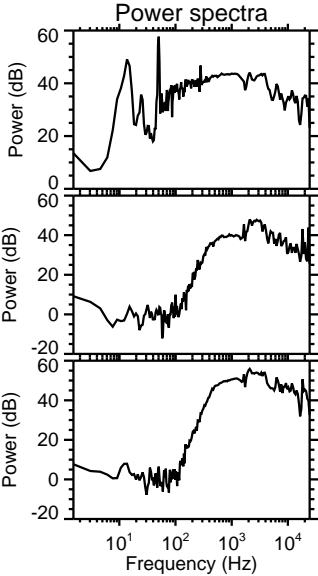
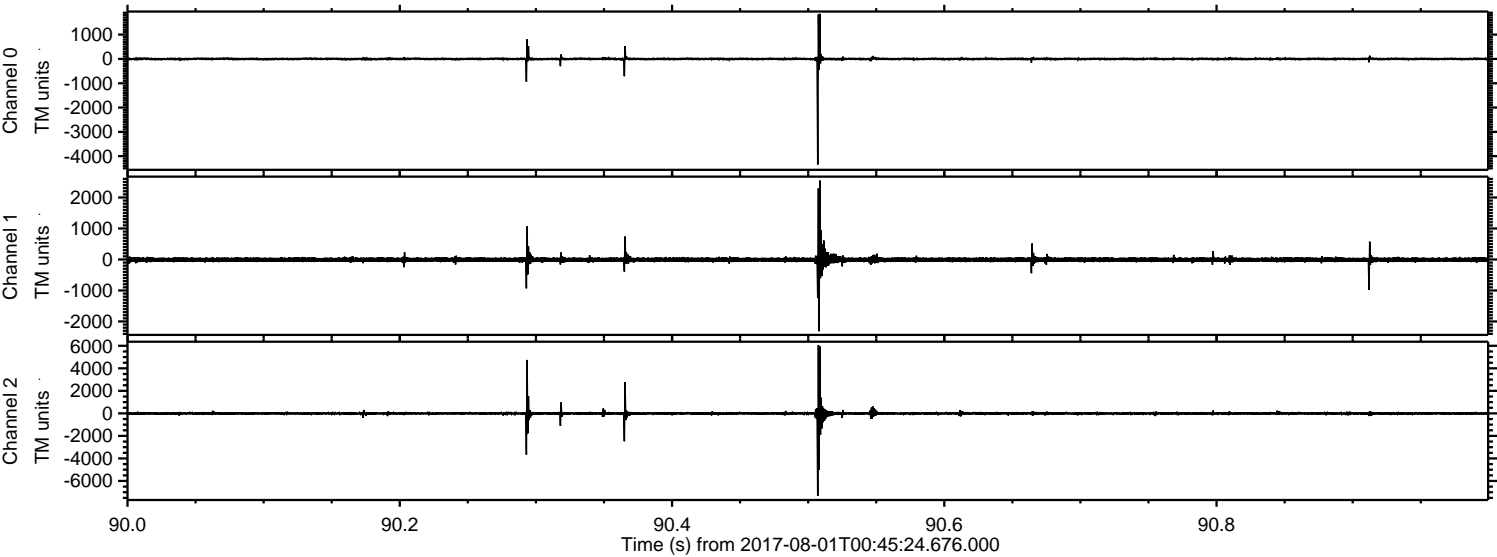

Channel 0
mn: -4345
mx: 1857
 μ : -0.0
 σ : 38.1

Channel 1
mn: -2319
mx: 2547
 μ : -7.6
 σ : 52.8

Channel 2
mn: -7325
mx: 6060
 μ : -7.9
 σ : 127.7

Processed Tue Aug 1 02:53:41 2017 by ELM ver.2012-10-06 from 001__elm20170801_004523__dat00.bin

