

ELMAVAN 3D WAVEFORMS (Measured data sampled at 50 kHz) 51000 packets of 144 samples from 2017-07-28T23:42:24.862.999.

Processed Sat Jul 29 01:50:17 2017 by ELM ver.2012-10-06 from 001__elm20170728_234223__dat00.bin

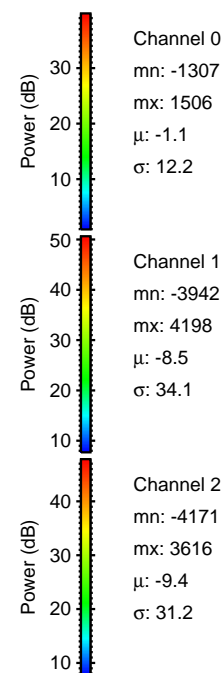

Processed Sat Jul 29 01:50:22 2017 by ELM ver.2012-10-06 from 001__elm20170728_234223__dat00.bin

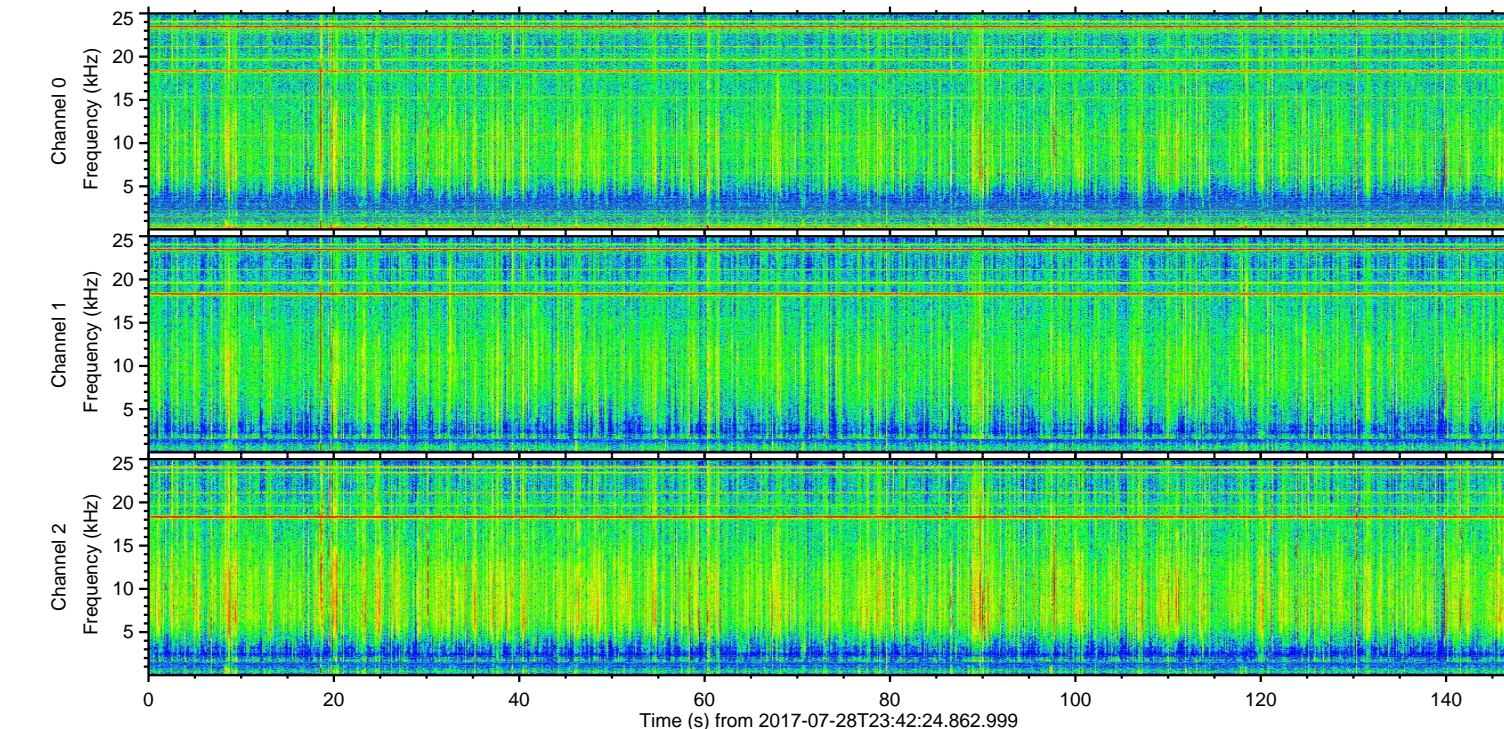
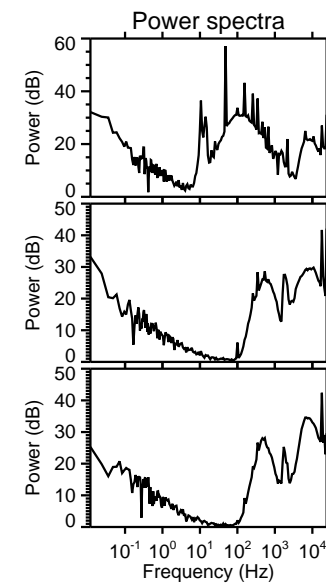
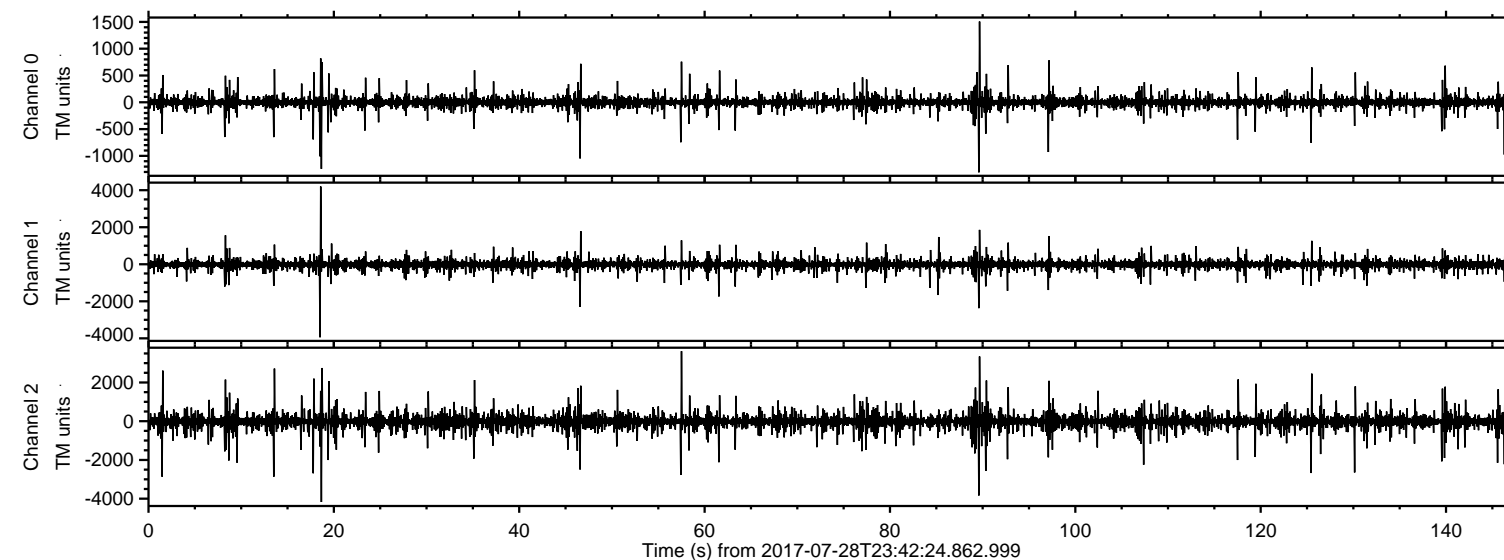
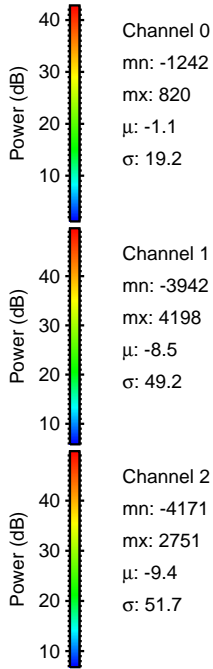
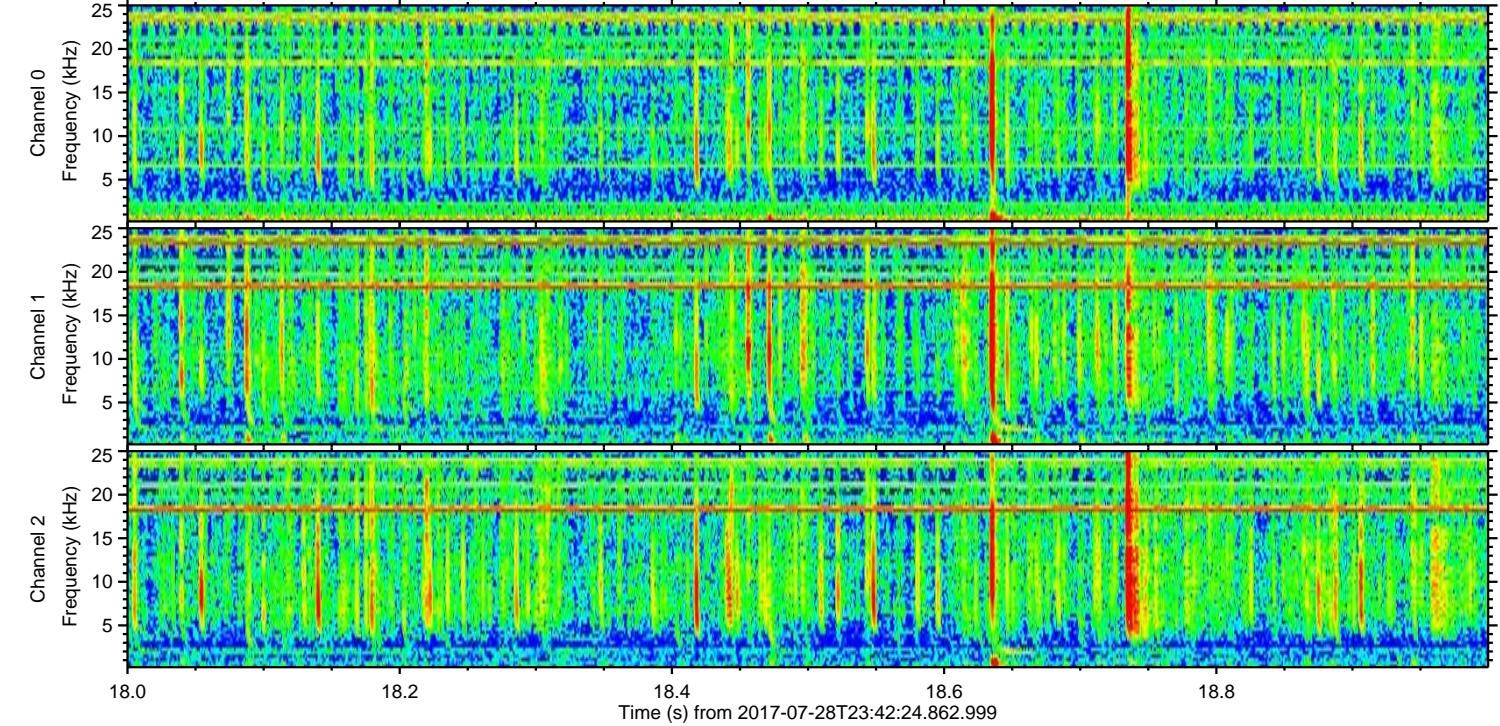
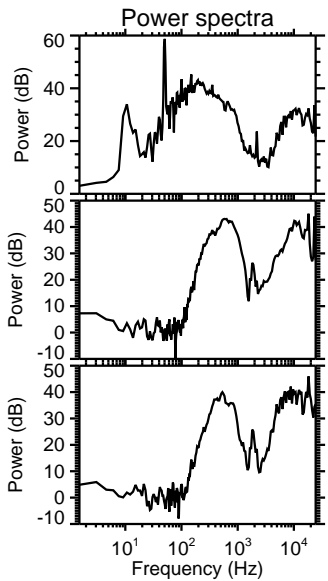
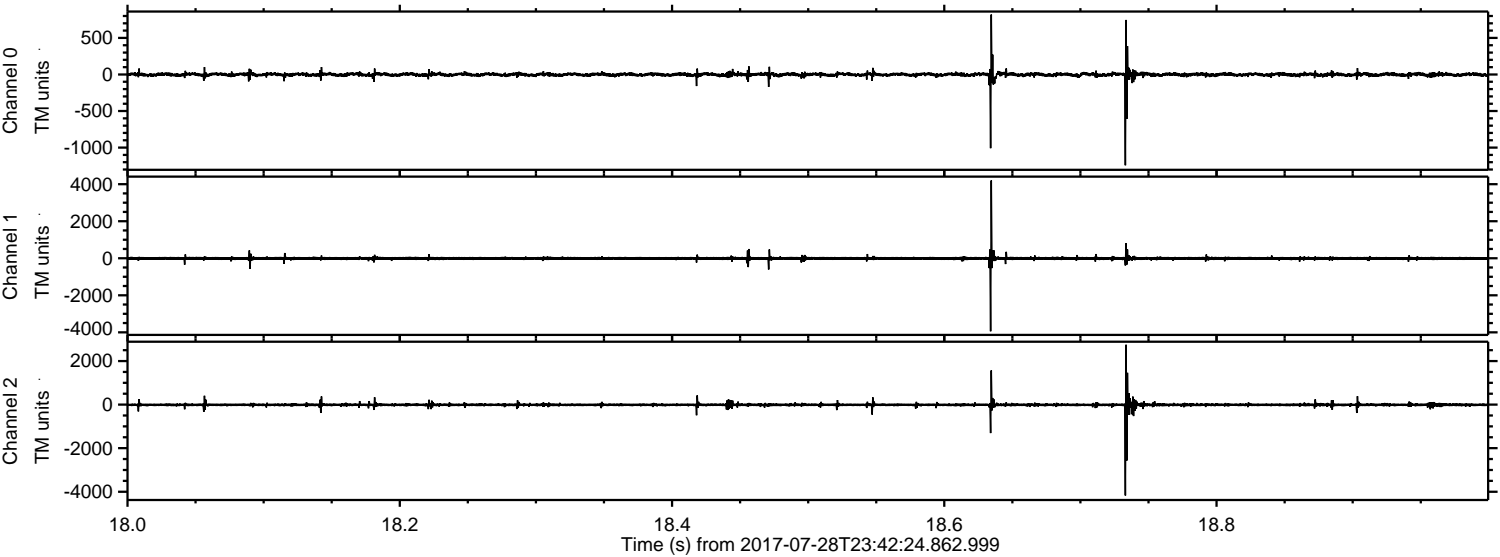

Processed Sat Jul 29 01:50:23 2017 by ELM ver.2012-10-06 from 001__elm20170728_234223__dat00.bin

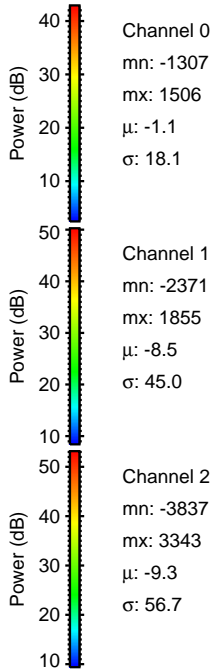
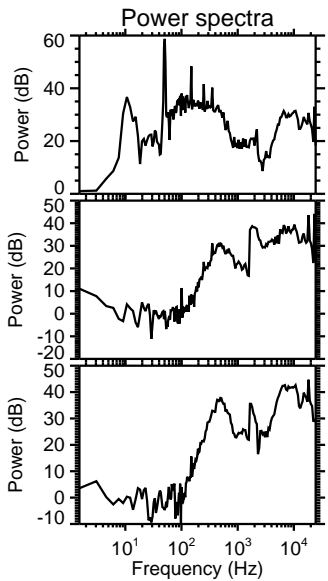
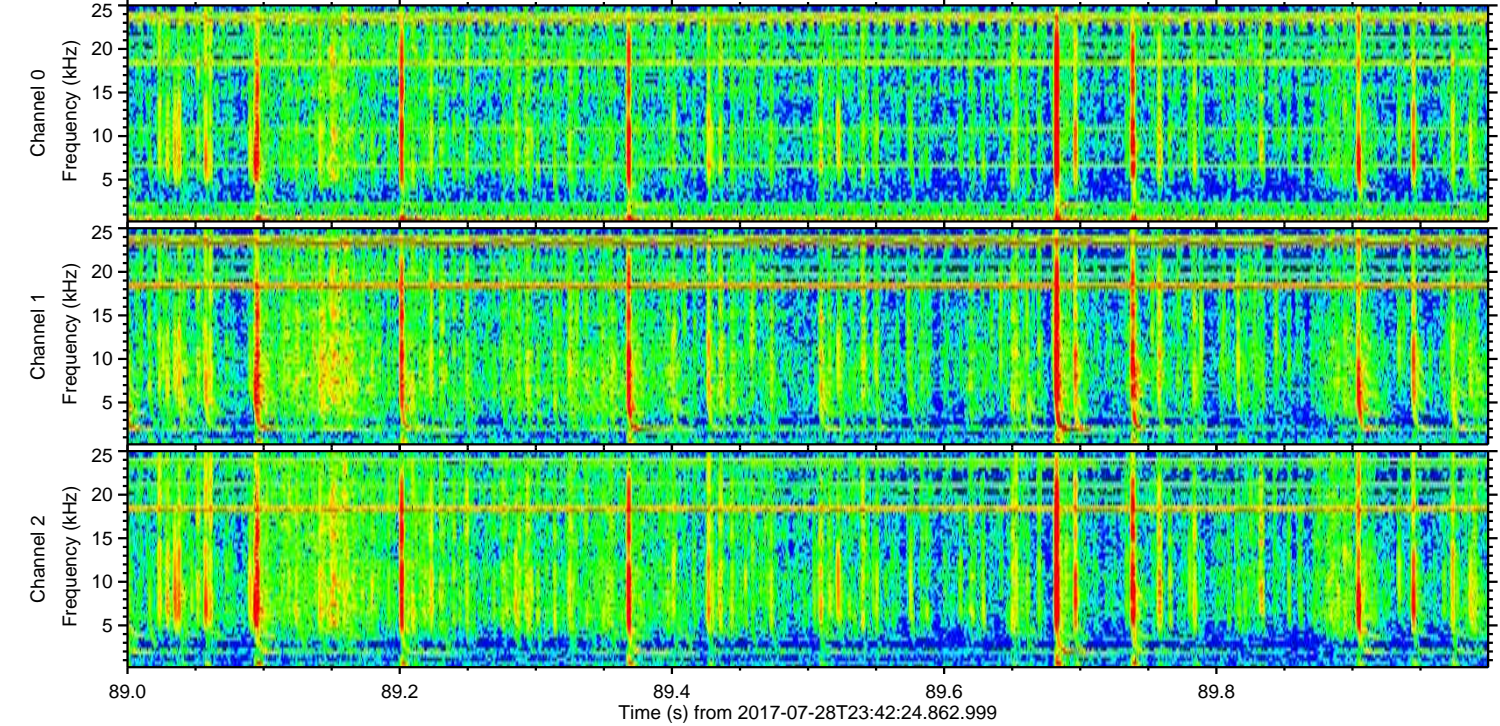
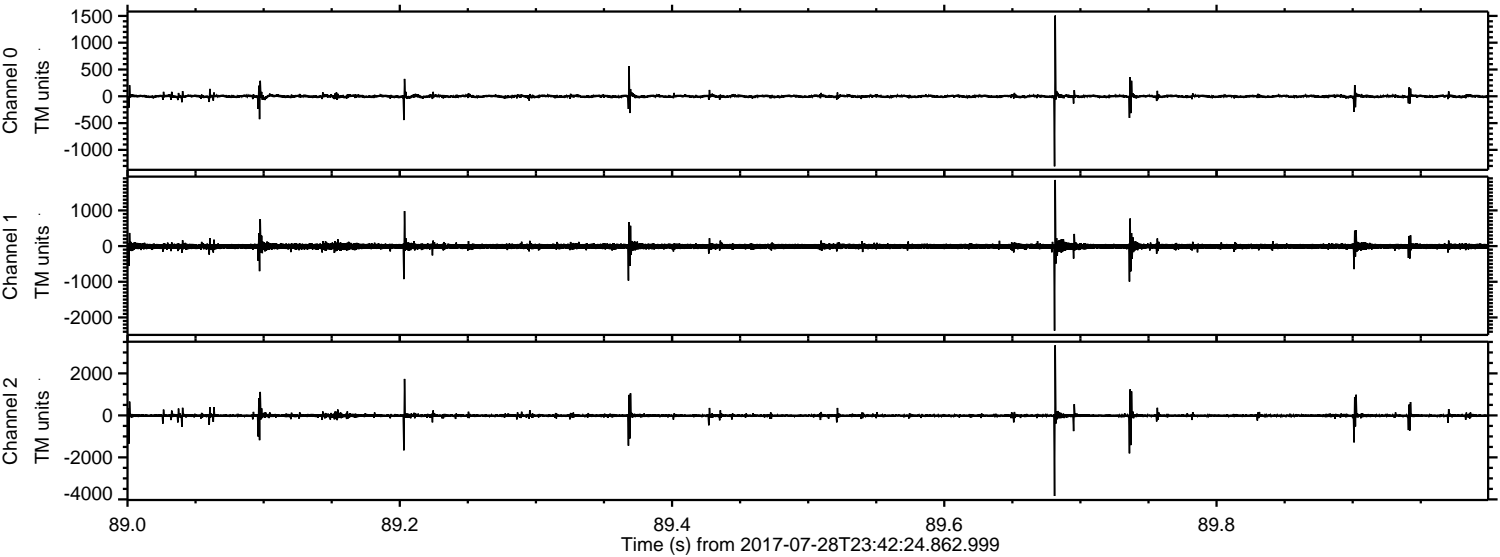

Processed Sat Jul 29 01:50:24 2017 by ELM ver.2012-10-06 from 001__elm20170728_234223__dat00.bin

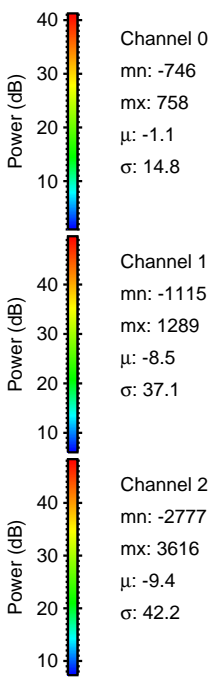
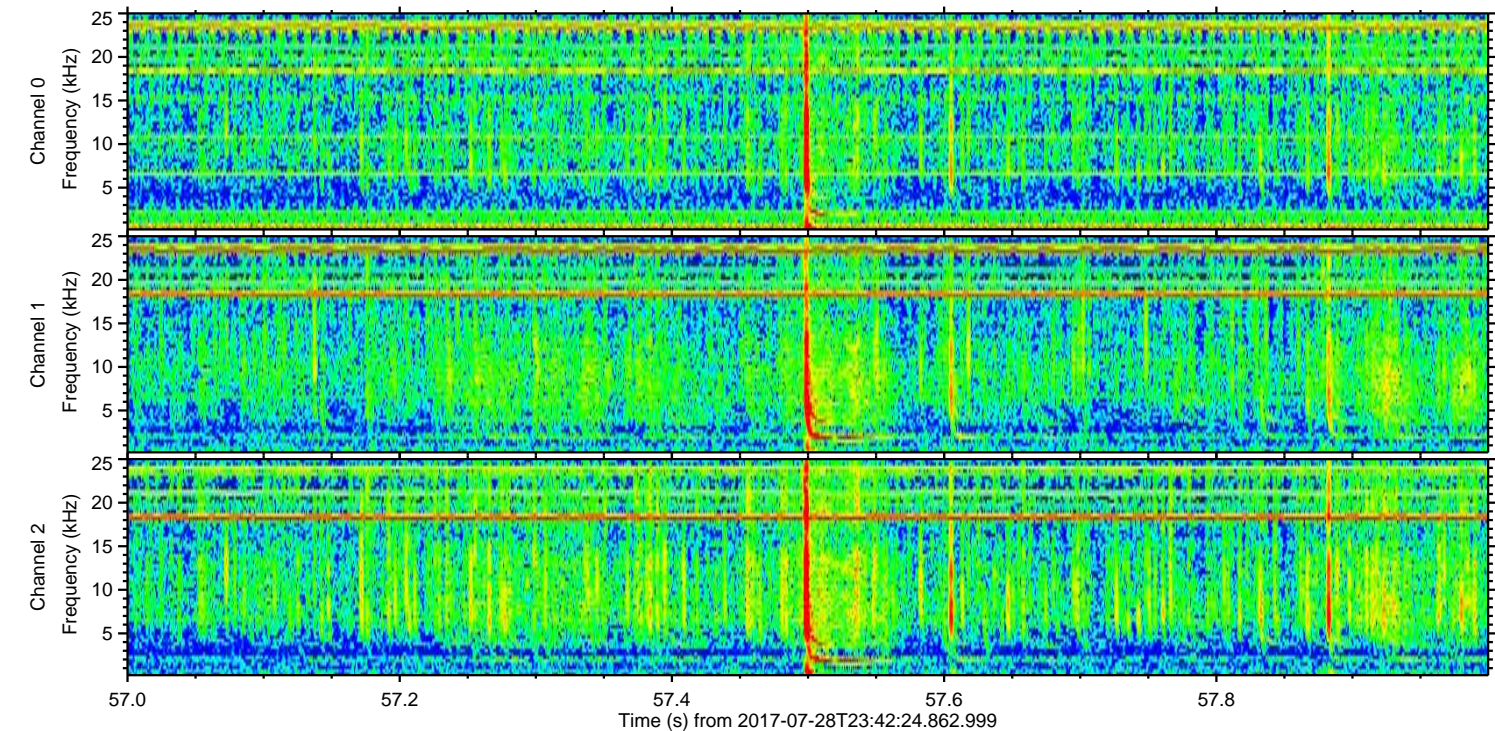
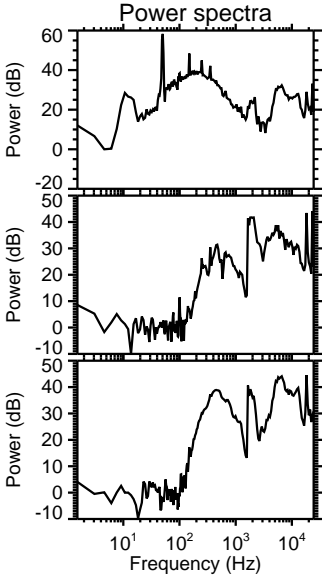
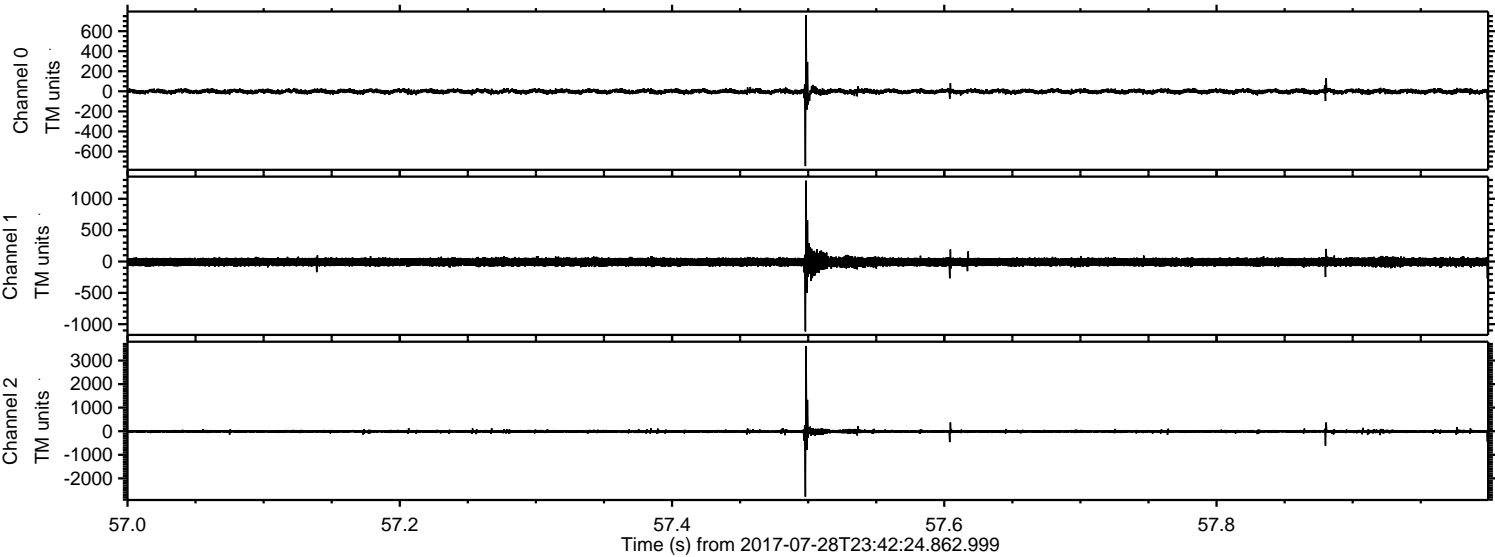

Processed Sat Jul 29 01:50:24 2017 by ELM ver.2012-10-06 from 001__elm20170728_234223__dat00.bin

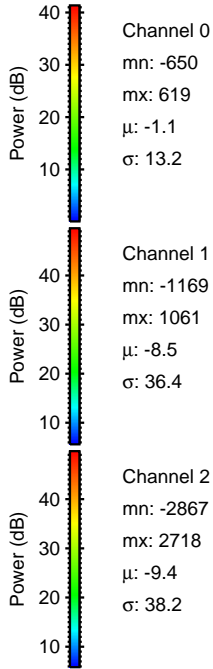
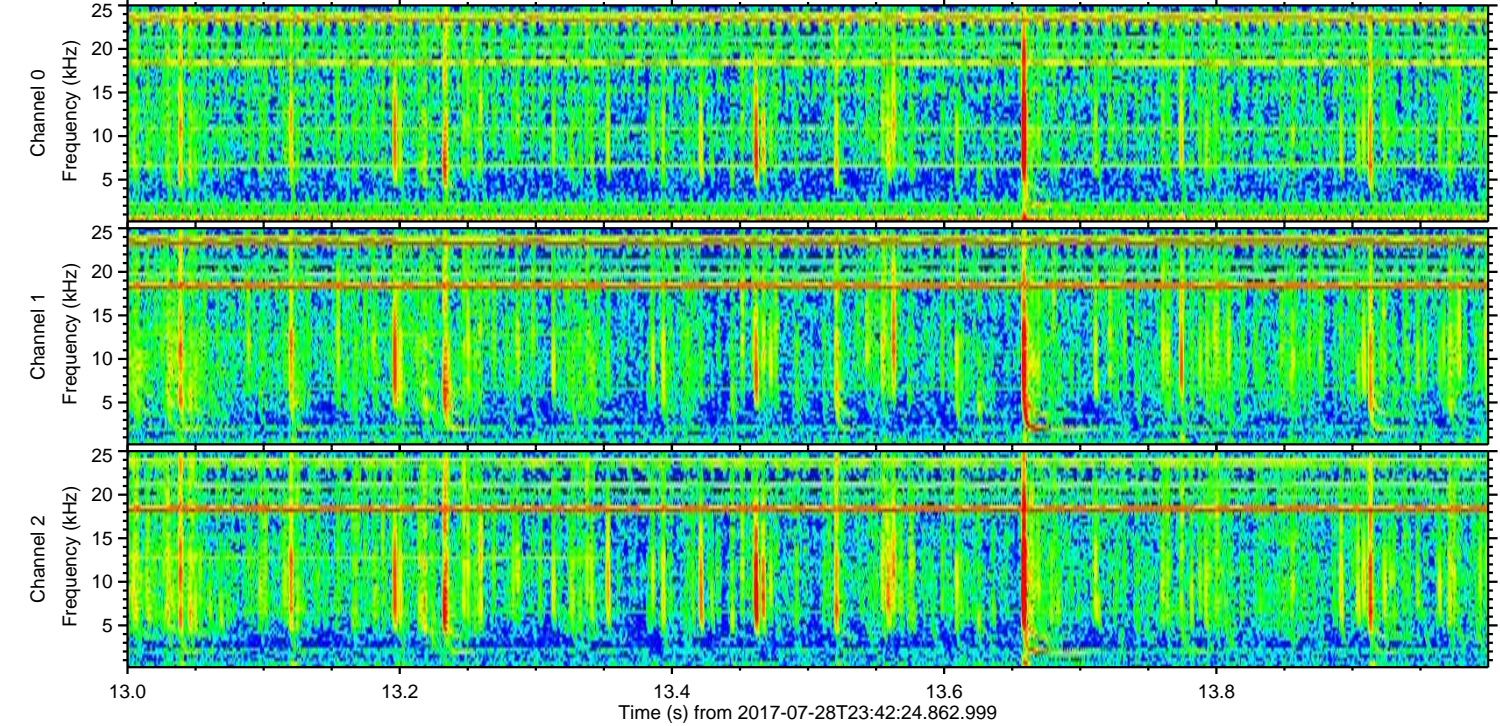
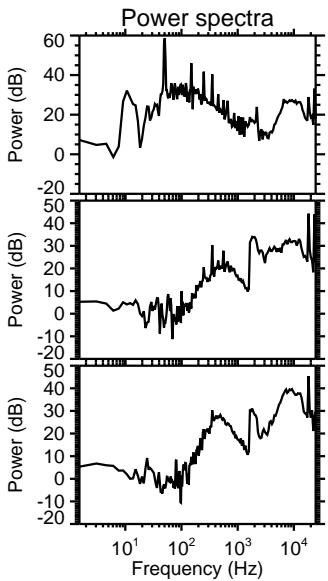
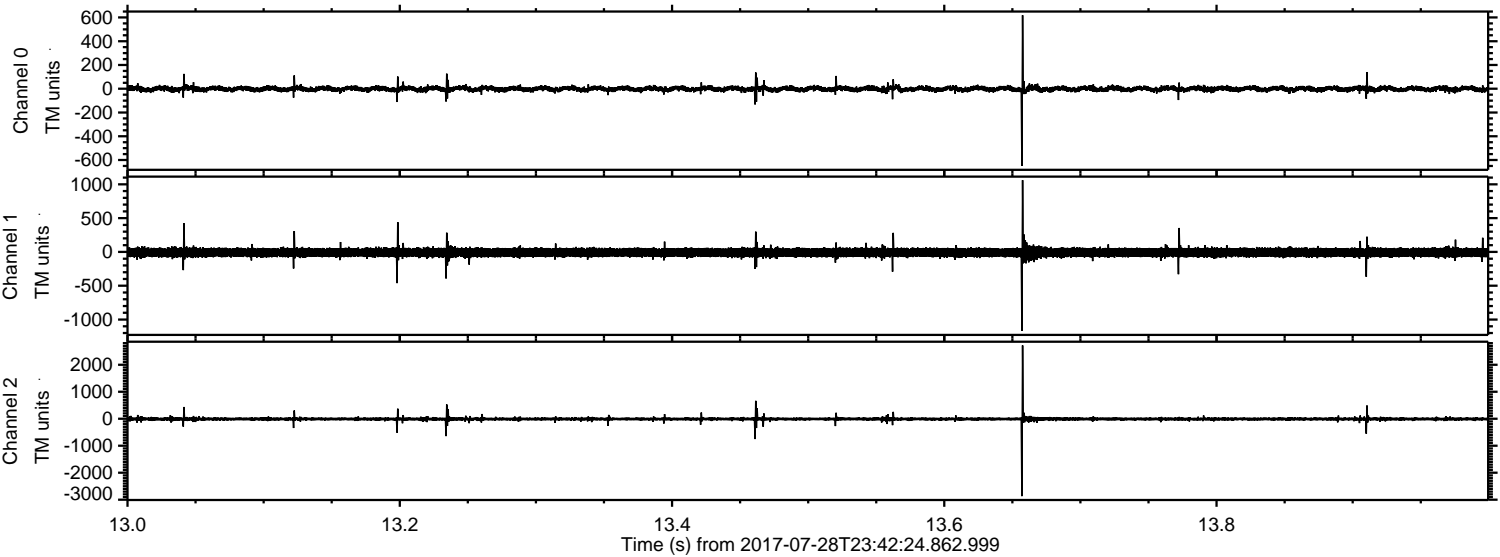

ELMAVAN 3D WAVEFORMS (Measured data sampled at 50 kHz) 51000 packets of 144 samples from 2017-07-28T23:42:24.862.999. Part 2/147

Processed Sat Jul 29 01:50:25 2017 by ELM ver.2012-10-06 from 001__elm20170728_234223__dat00.bin

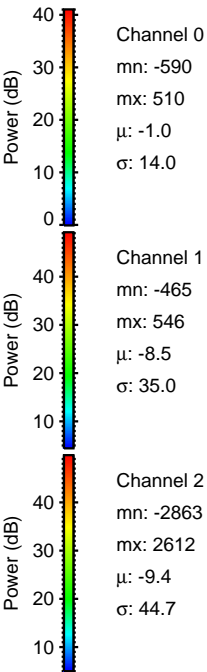
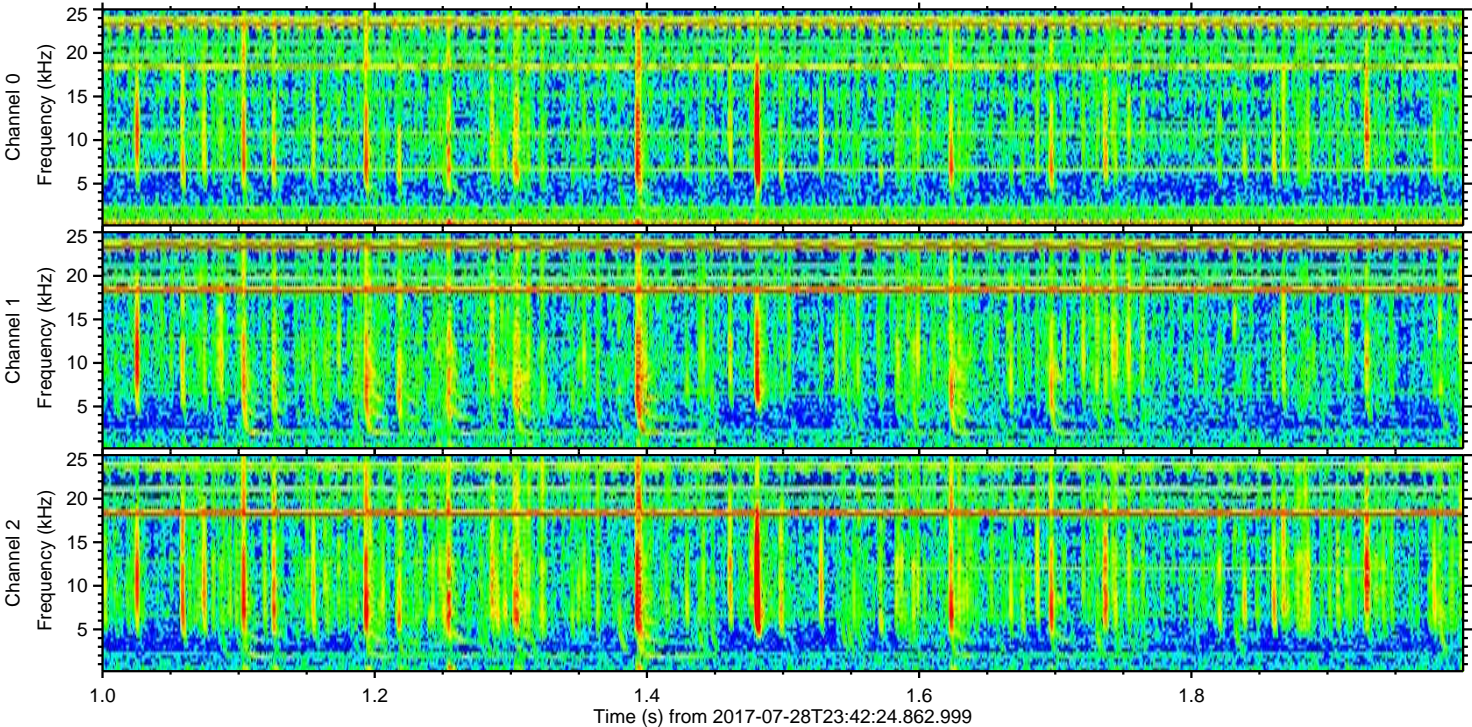
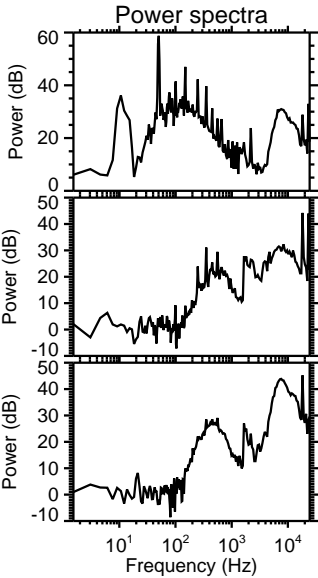
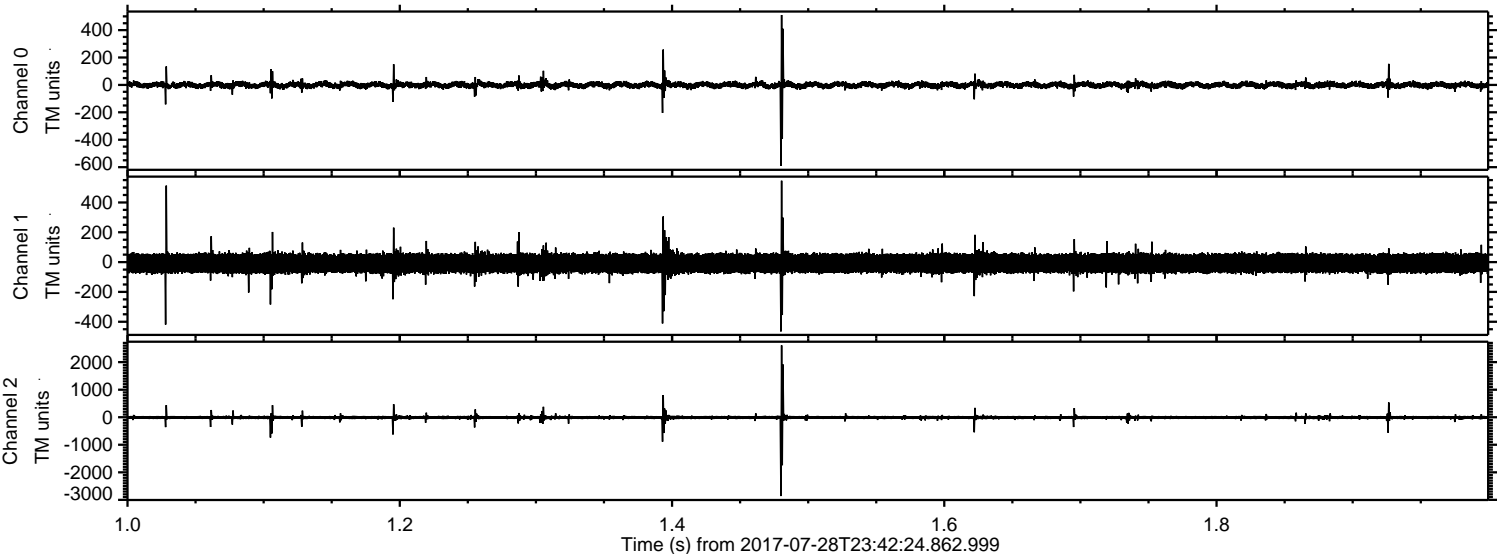

Processed Sat Jul 29 01:50:26 2017 by ELM ver.2012-10-06 from 001__elm20170728_234223__dat00.bin

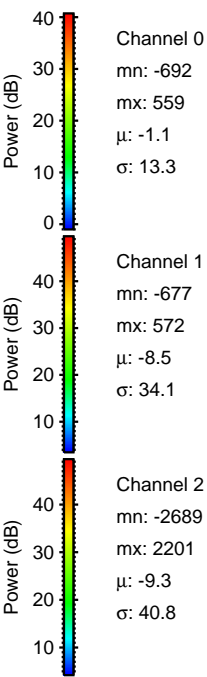
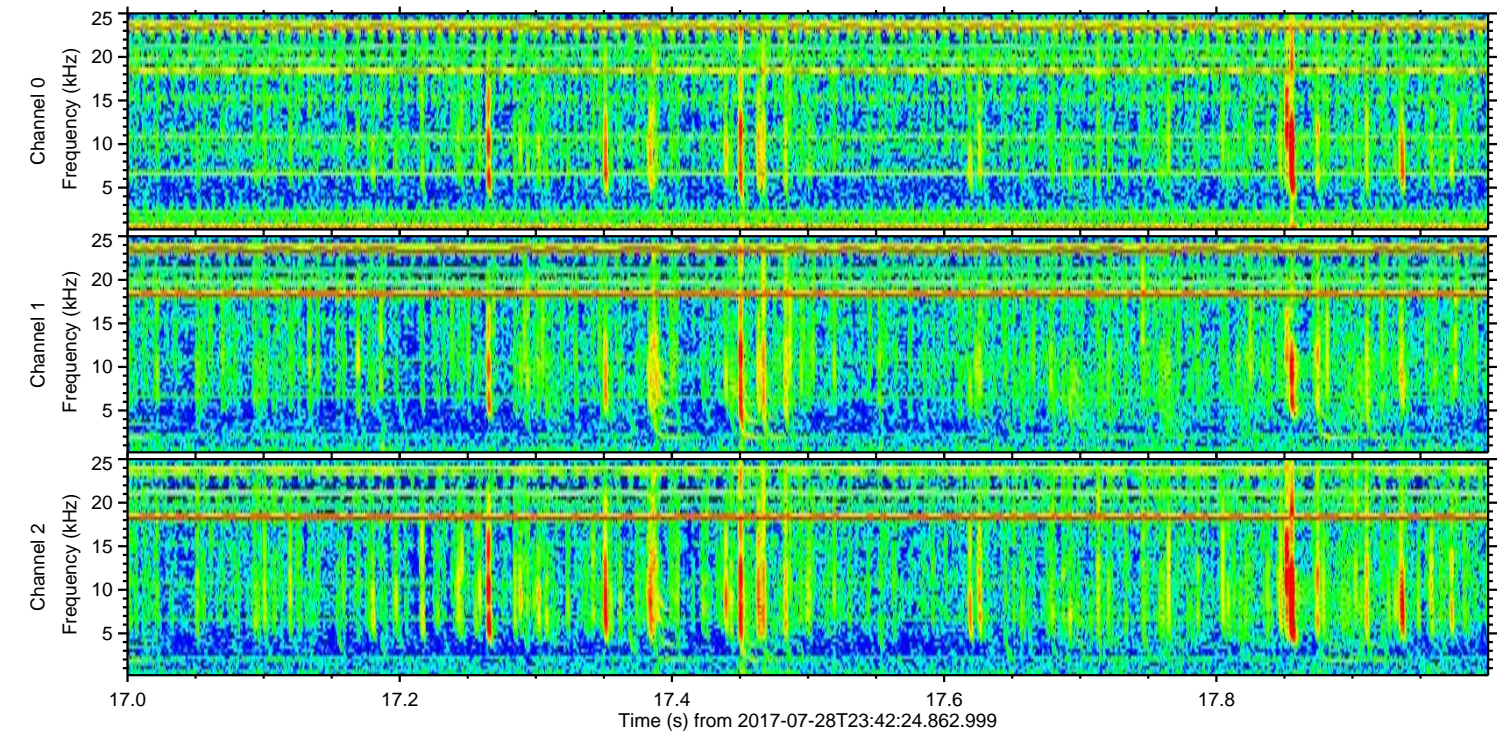
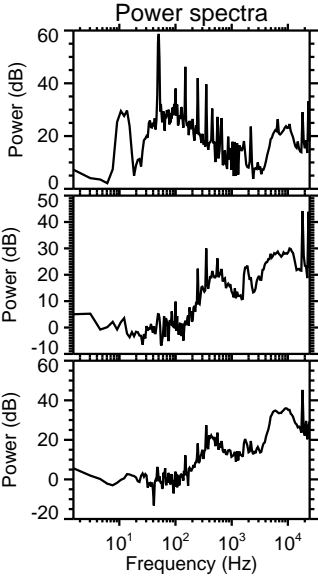
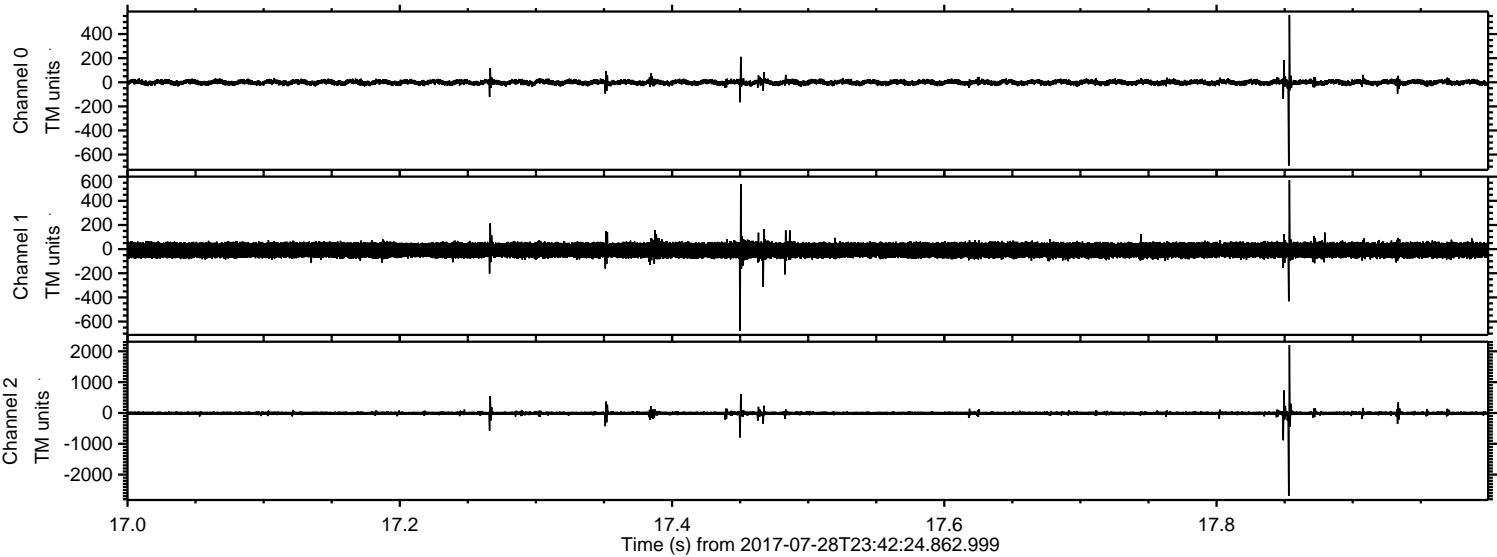

ELMAVAN 3D WAVEFORMS (Measured data sampled at 50 kHz) 51000 packets of 144 samples from 2017-07-28T23:42:24.862.999. Part 126/147

Processed Sat Jul 29 01:50:26 2017 by ELM ver.2012-10-06 from 001__elm20170728_234223__dat00.bin

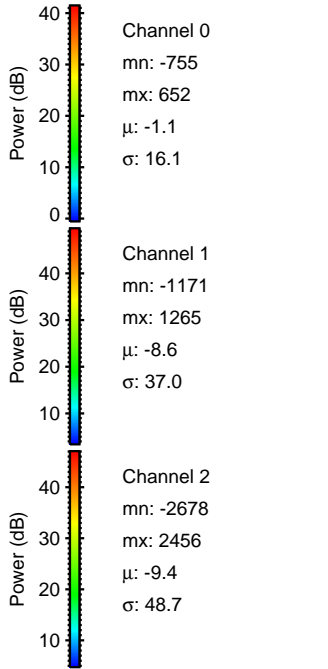
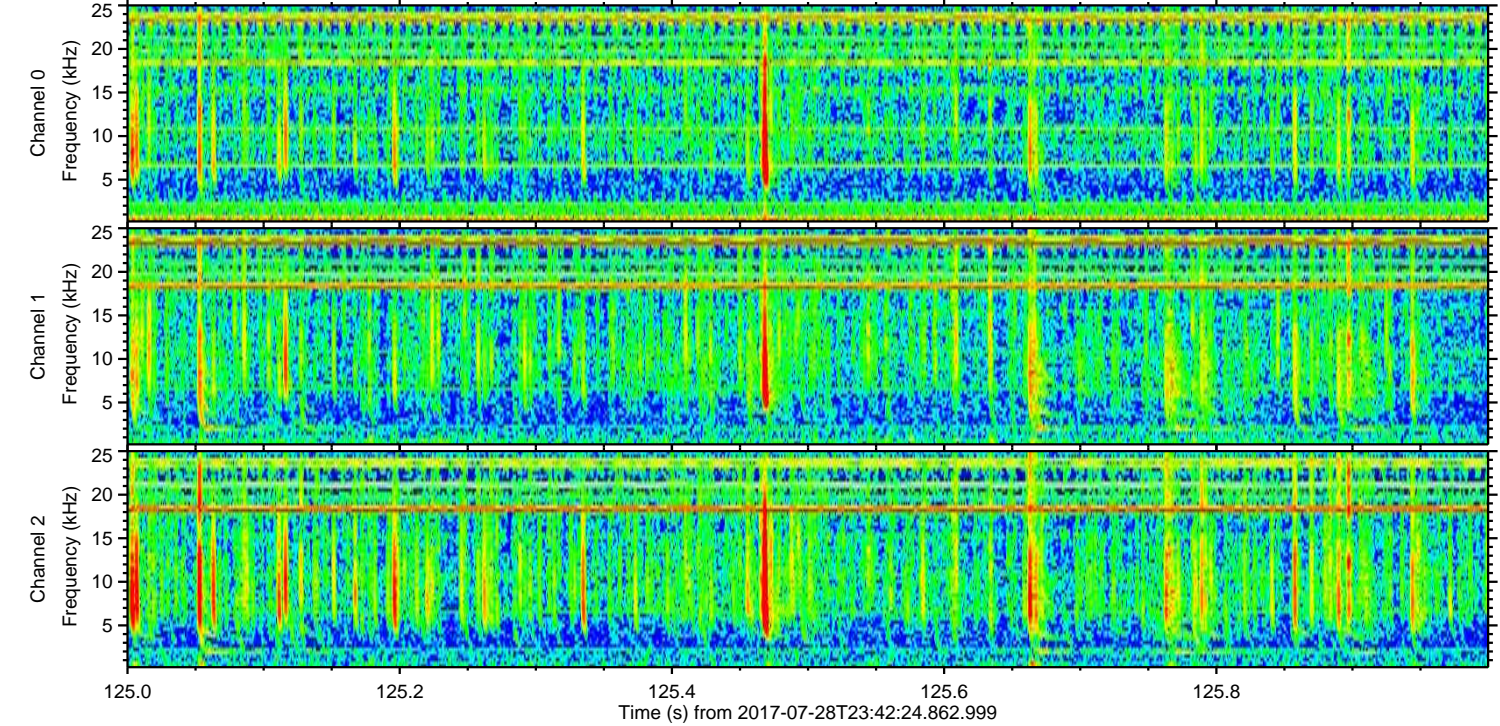
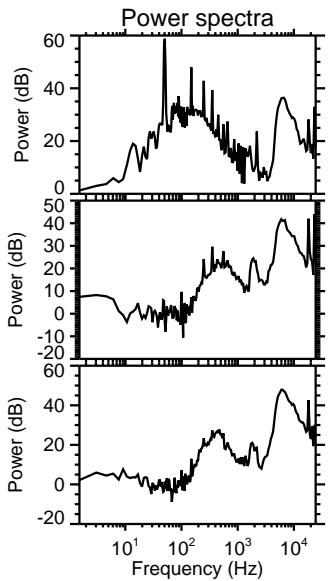
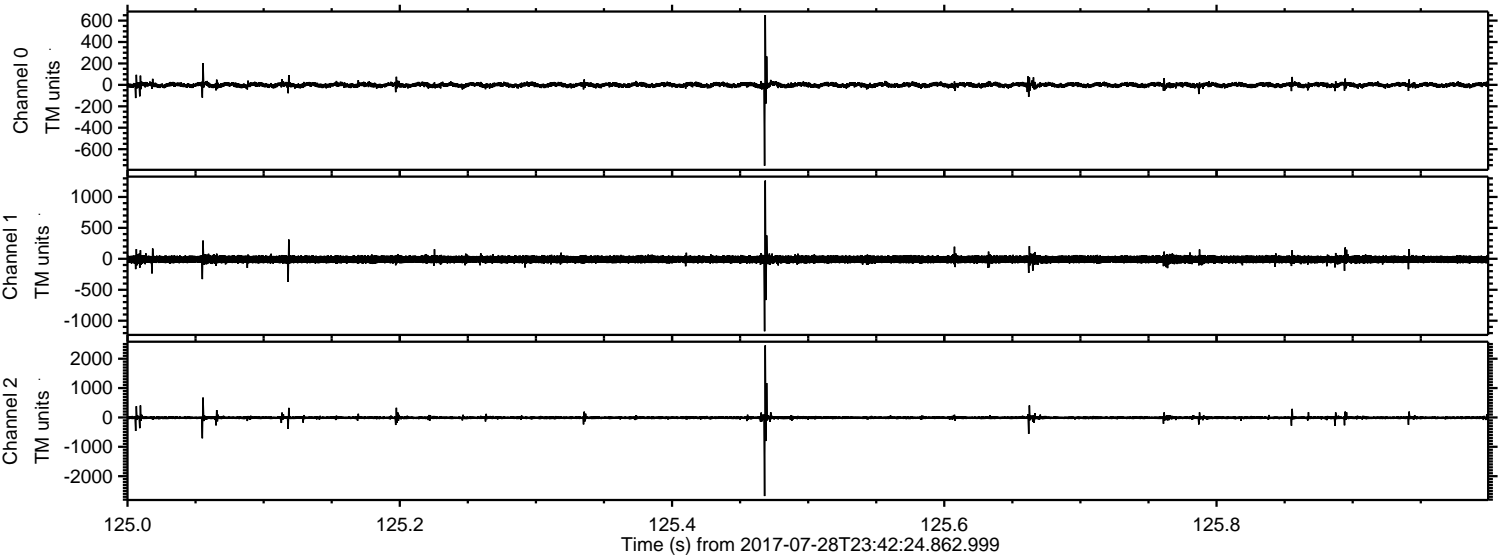

ELMAVAN 3D WAVEFORMS (Measured data sampled at 50 kHz) 51000 packets of 144 samples from 2017-07-28T23:42:24.862.999. Part 131/147

Processed Sat Jul 29 01:50:27 2017 by ELM ver.2012-10-06 from 001__elm20170728_234223__dat00.bin

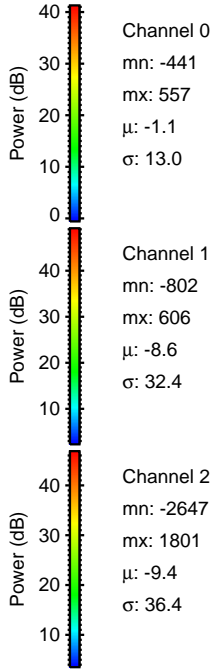
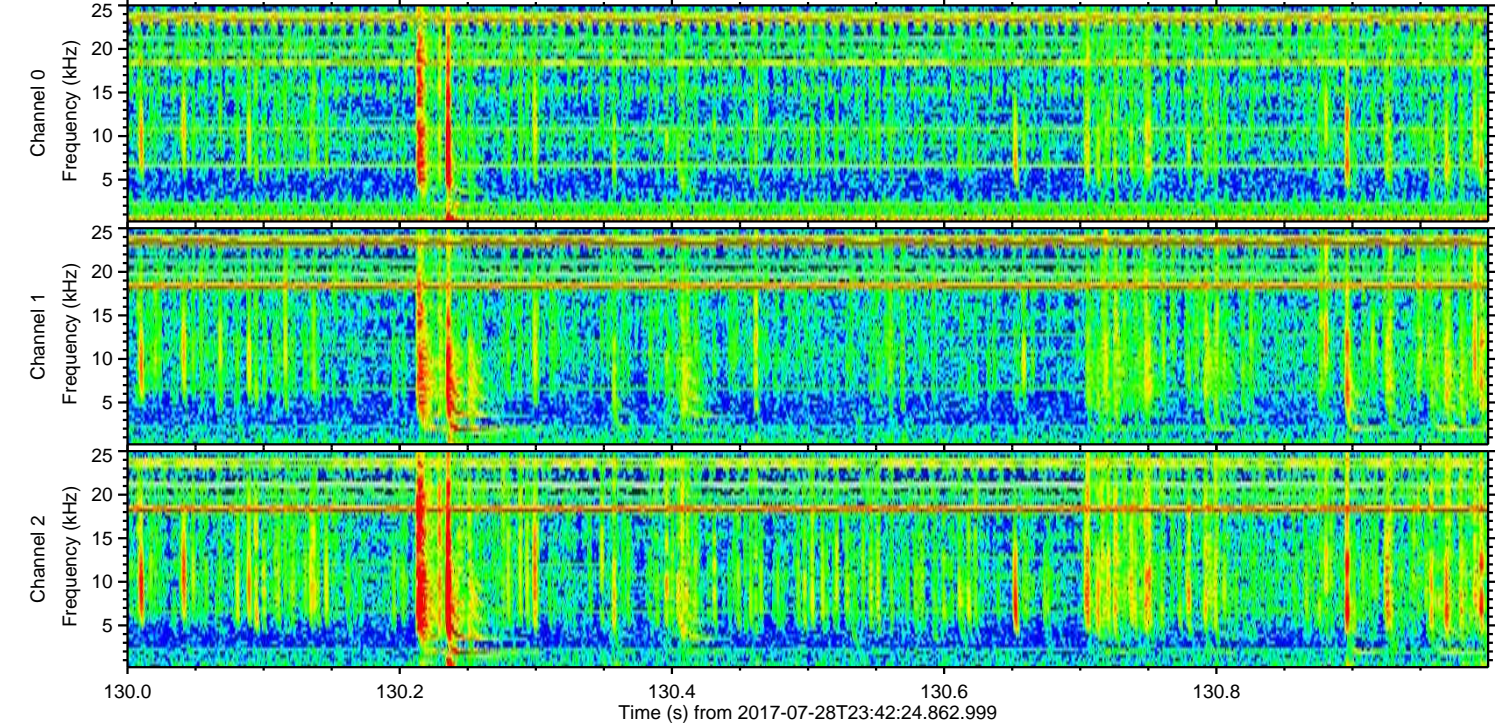
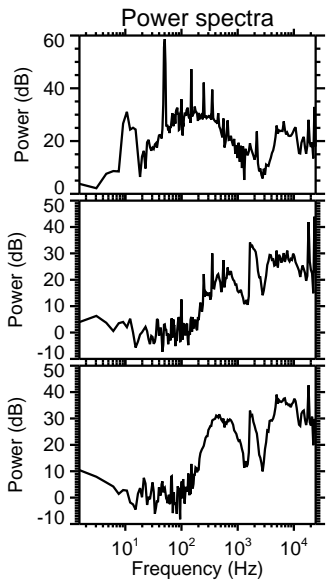
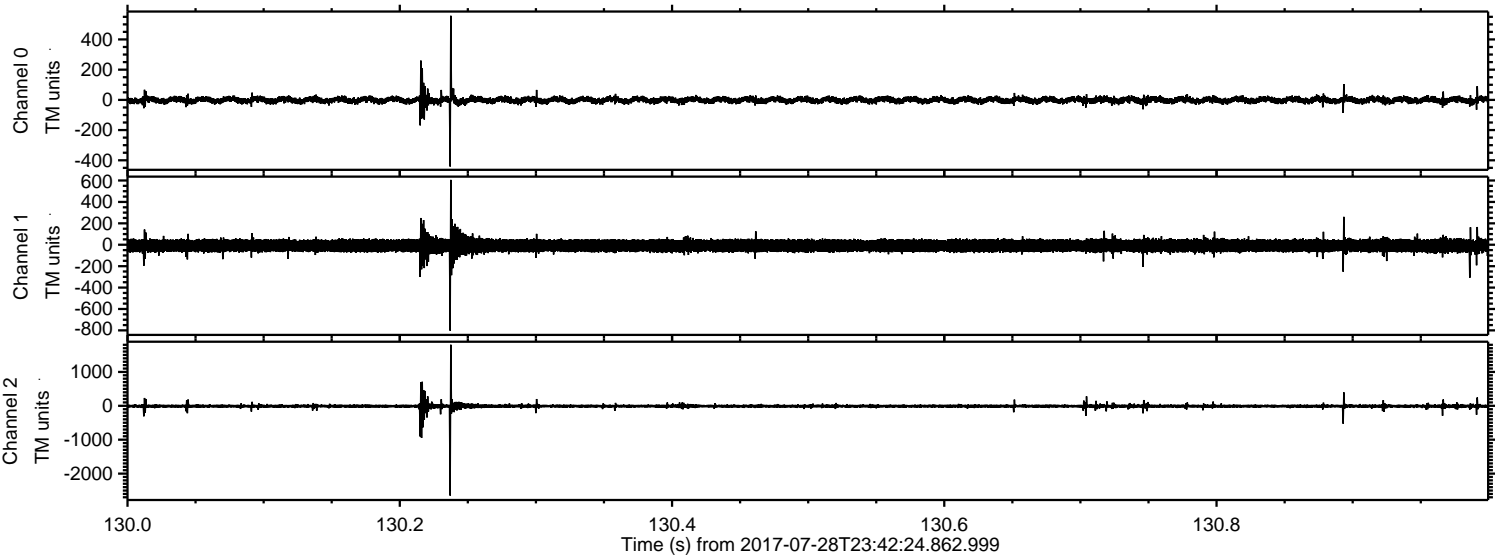

Channel 0
mn: -441
mx: 557
 μ : -1.1
 σ : 13.0

Channel 1
mn: -802
mx: 606
 μ : -8.6
 σ : 32.4

Channel 2
mn: -2647
mx: 1801
 μ : -9.4
 σ : 36.4

Processed Sat Jul 29 01:50:28 2017 by ELM ver.2012-10-06 from 001__elm20170728_234223__dat00.bin

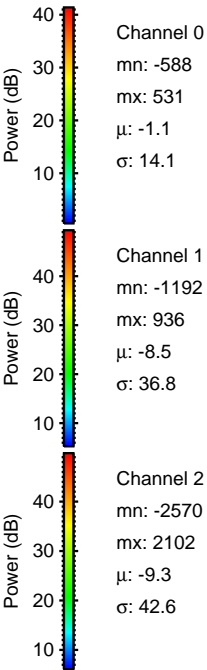
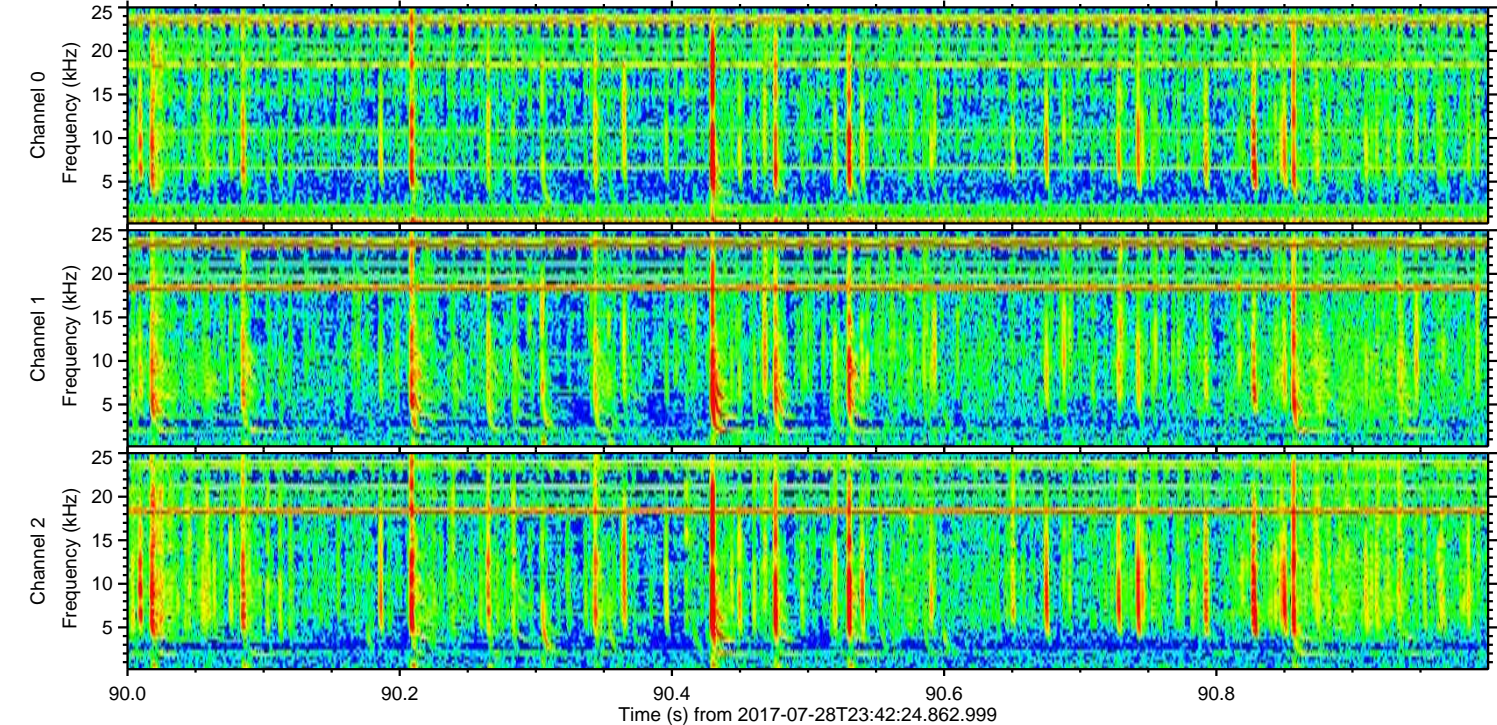
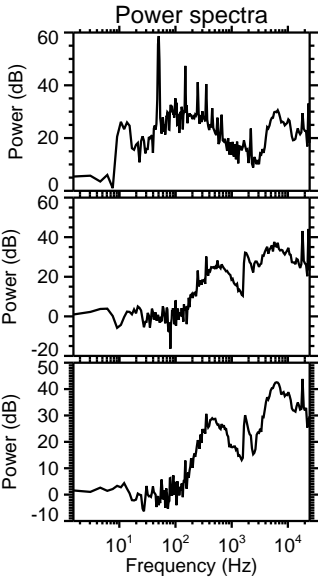
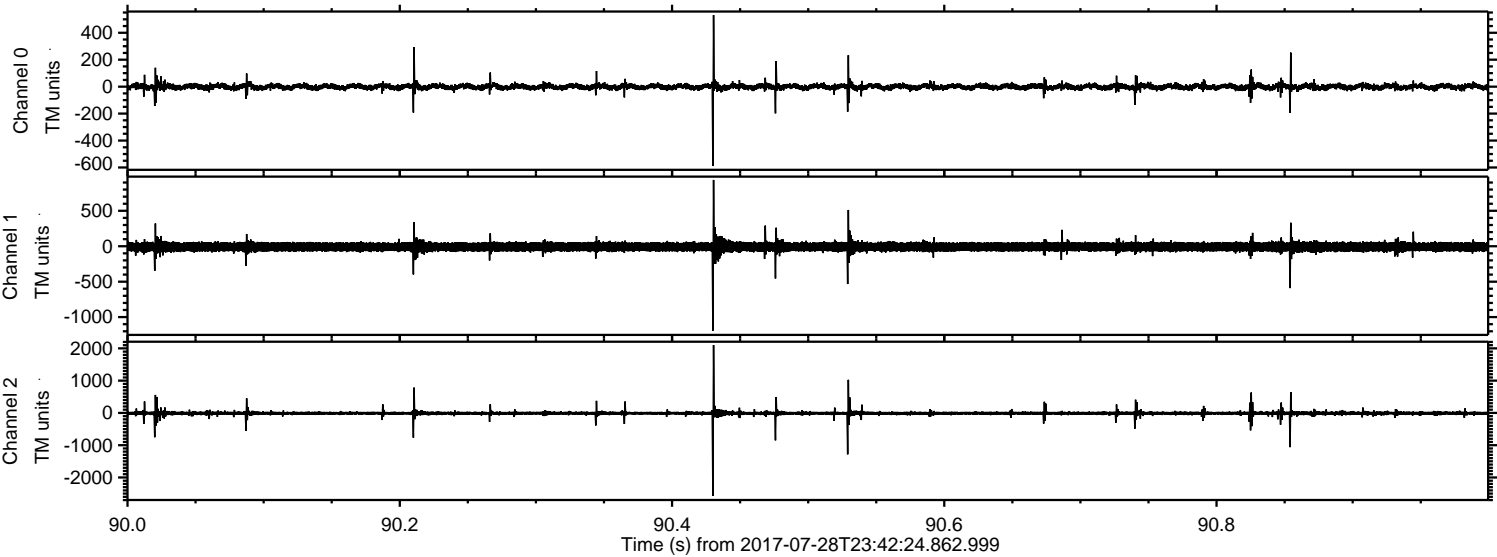

Processed Sat Jul 29 01:50:28 2017 by ELM ver.2012-10-06 from 001__elm20170728_234223__dat00.bin

