

ELMAVAN 3D WAVEFORMS (Measured data sampled at 50 kHz) 51000 packets of 144 samples from 2017-07-28T18:22:11.846.999.

Processed Fri Jul 28 20:29:53 2017 by ELM ver.2012-10-06 from 001__elm20170728_182210__dat00.bin

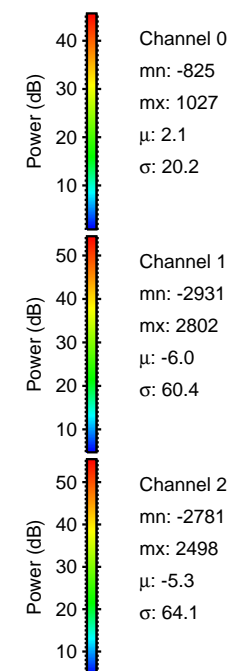

Processed Fri Jul 28 20:29:58 2017 by ELM ver.2012-10-06 from 001__elm20170728_182210__dat00.bin

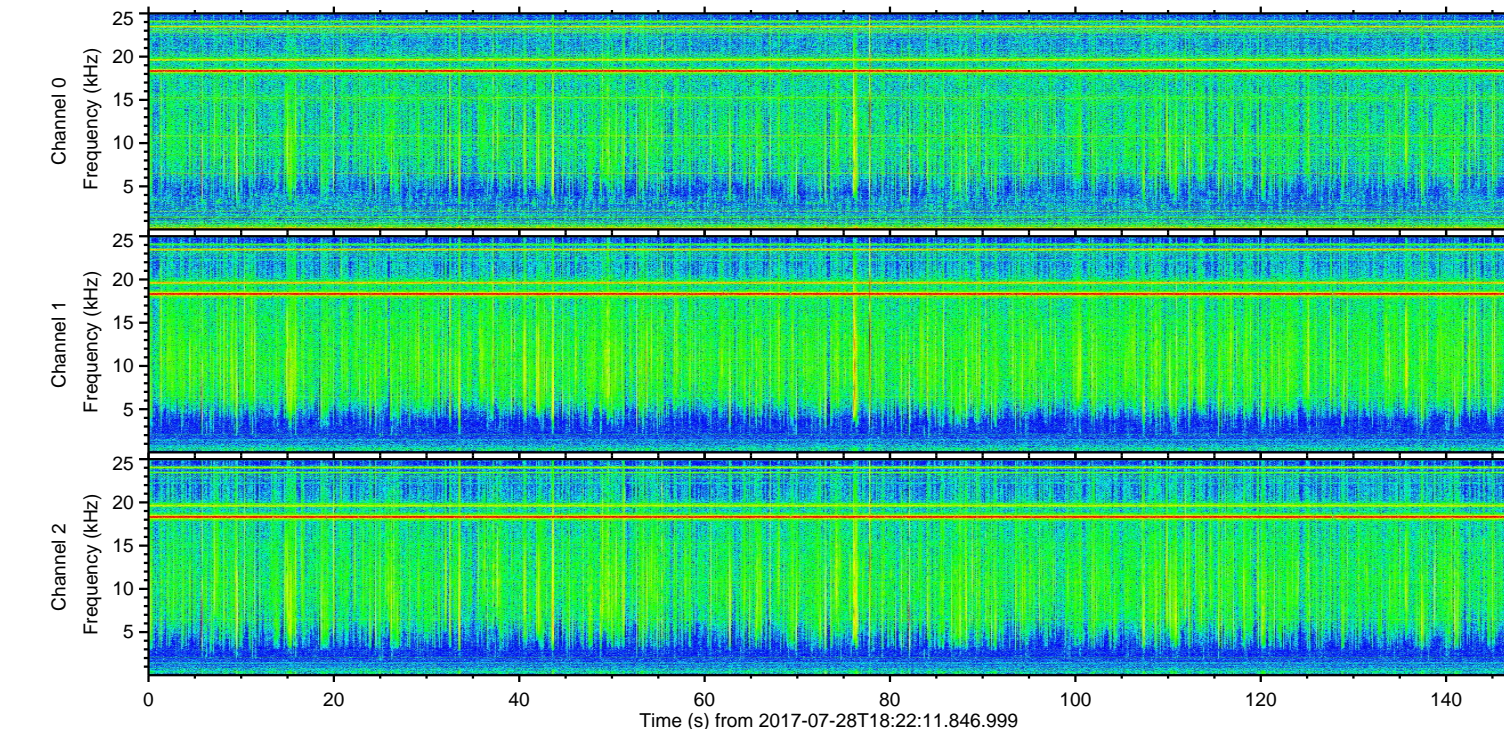
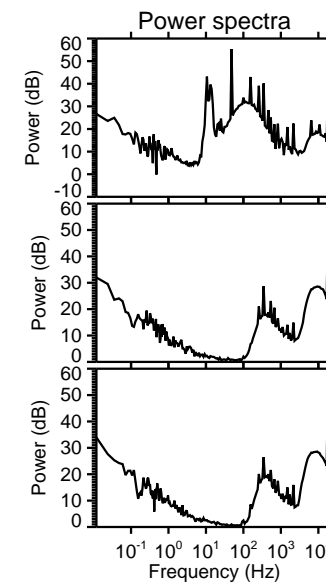
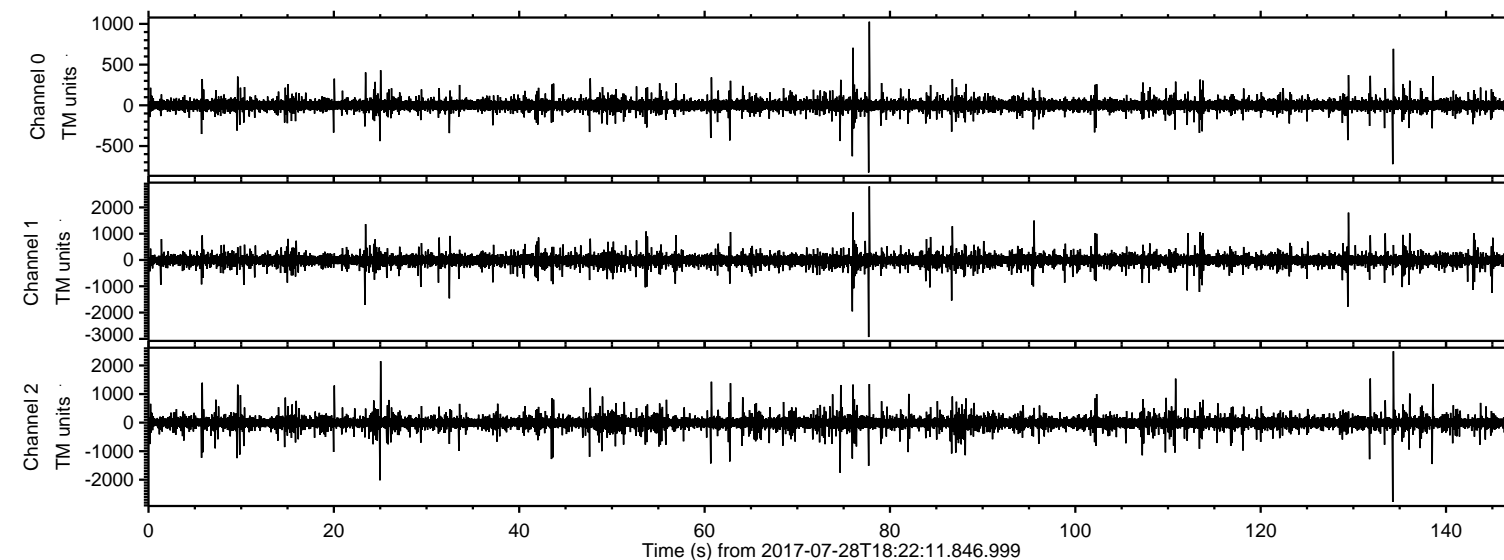
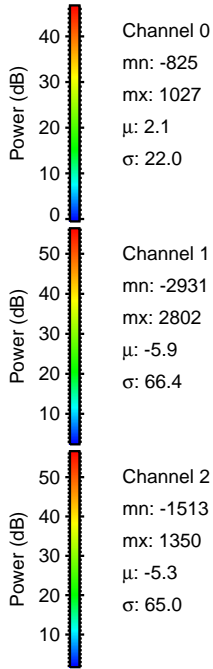
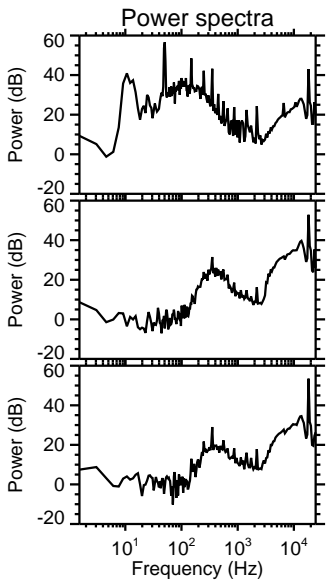
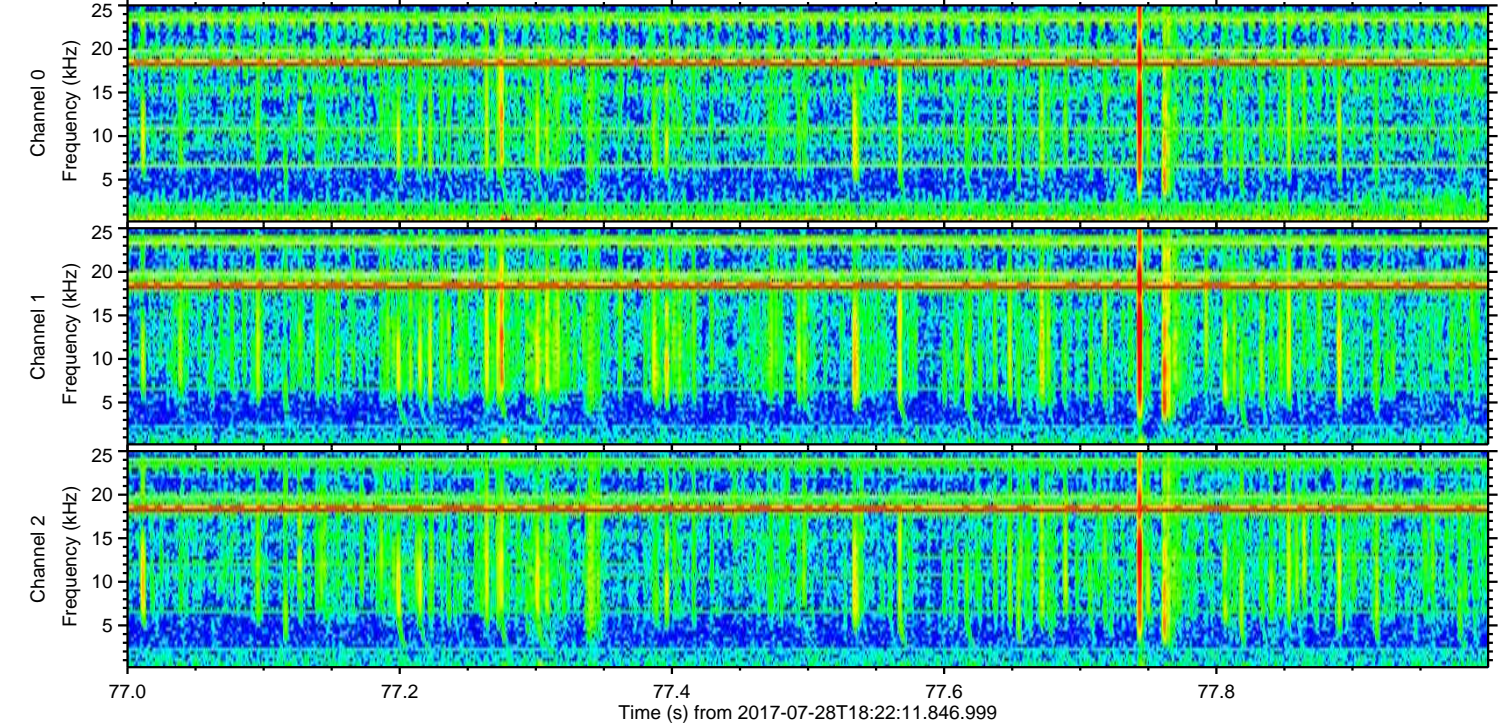
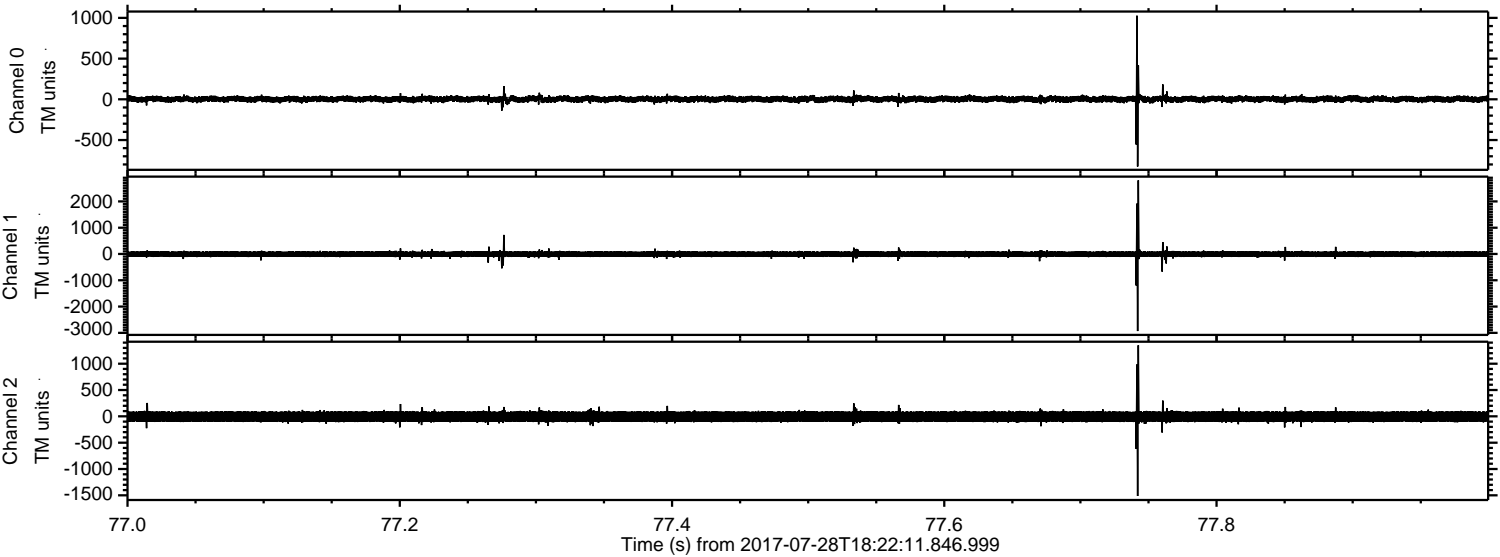

Channel 0
mn: -825
mx: 1027
 μ : 2.1
 σ : 22.0

Channel 1
mn: -2931
mx: 2802
 μ : -5.9
 σ : 66.4

Channel 2
mn: -1513
mx: 1350
 μ : -5.3
 σ : 65.0

ELMAVAN 3D WAVEFORMS (Measured data sampled at 50 kHz) 51000 packets of 144 samples from 2017-07-28T18:22:11.846.999. Part 135/147

Processed Fri Jul 28 20:29:59 2017 by ELM ver.2012-10-06 from 001__elm20170728_182210__dat00.bin

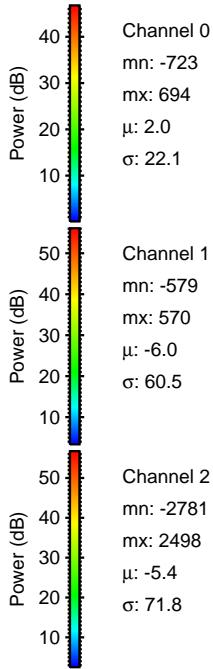
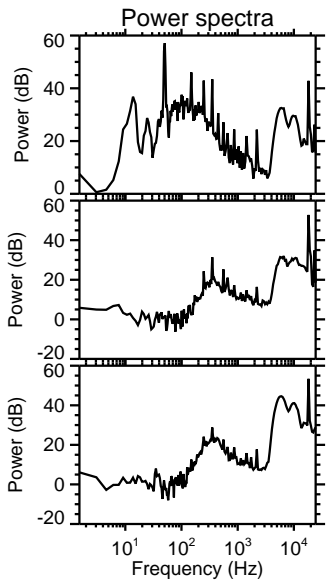
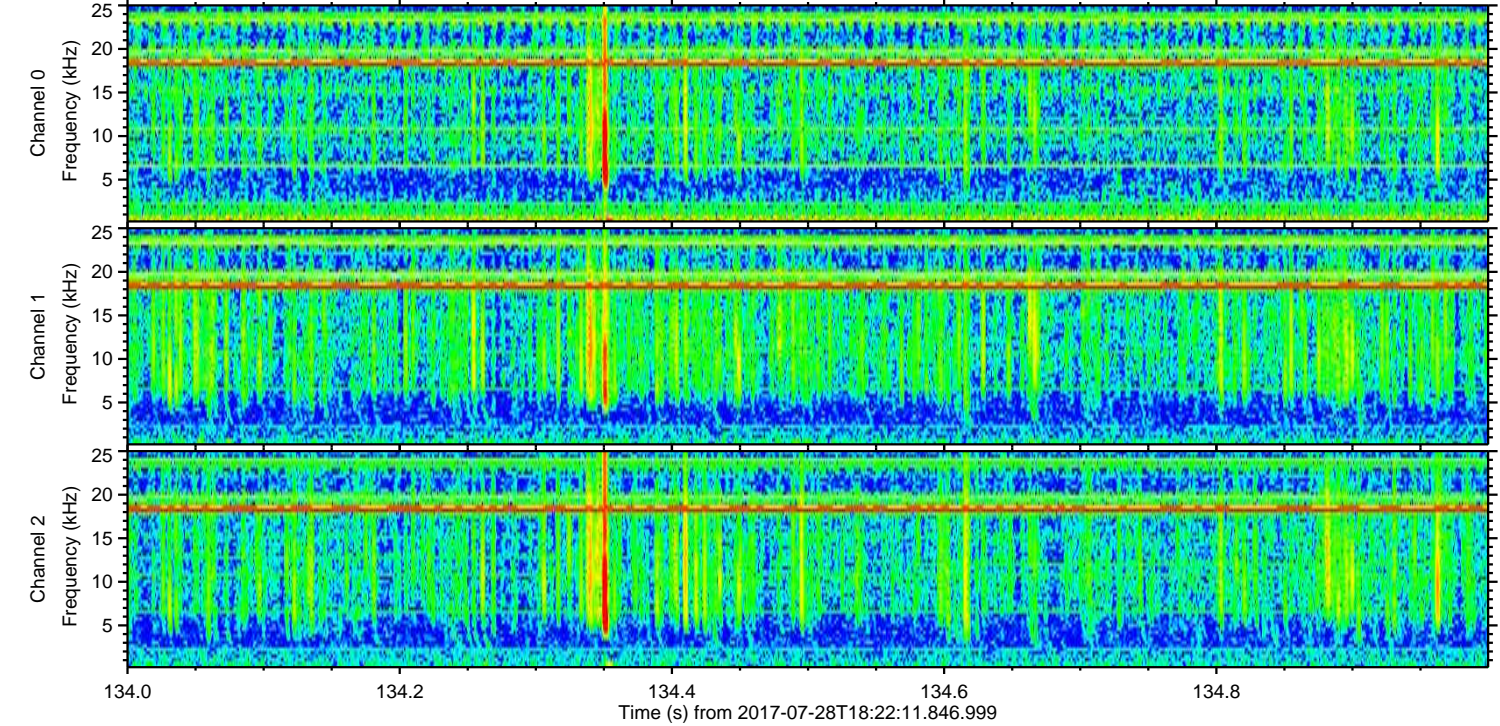
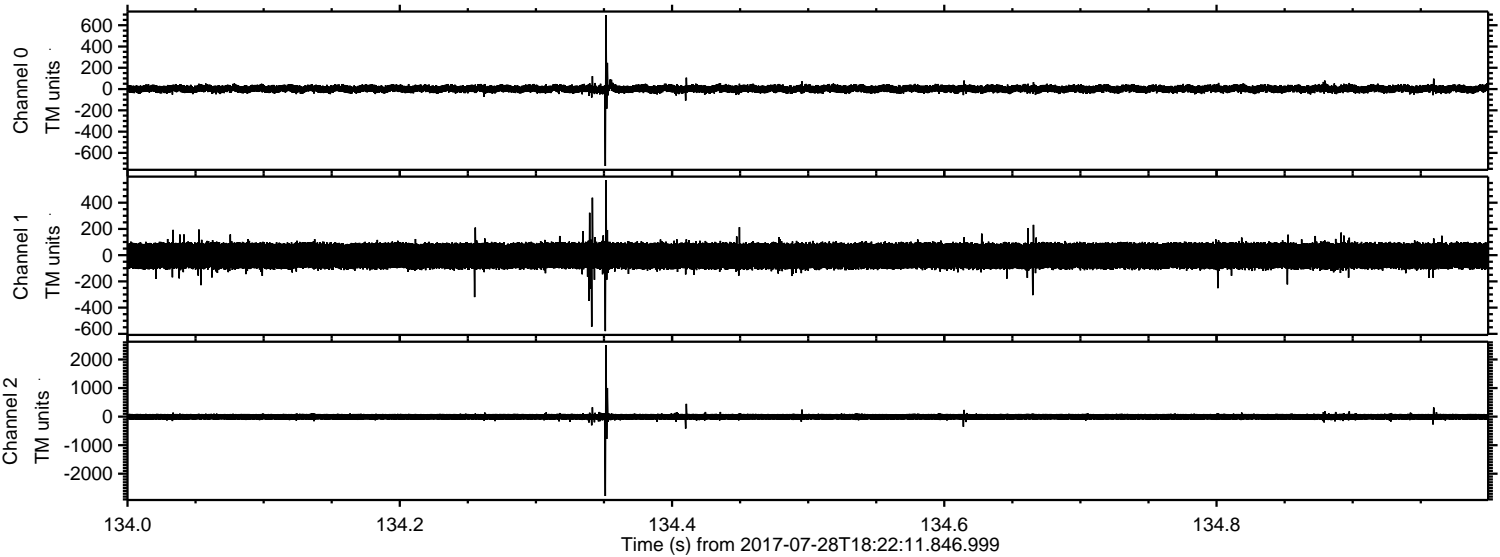

Processed Fri Jul 28 20:30:00 2017 by ELM ver.2012-10-06 from 001__elm20170728_182210__dat00.bin

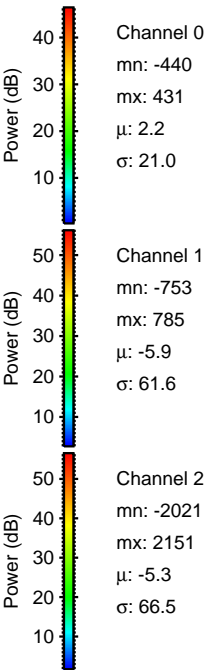
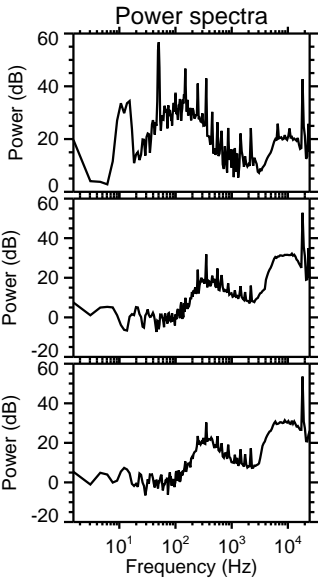
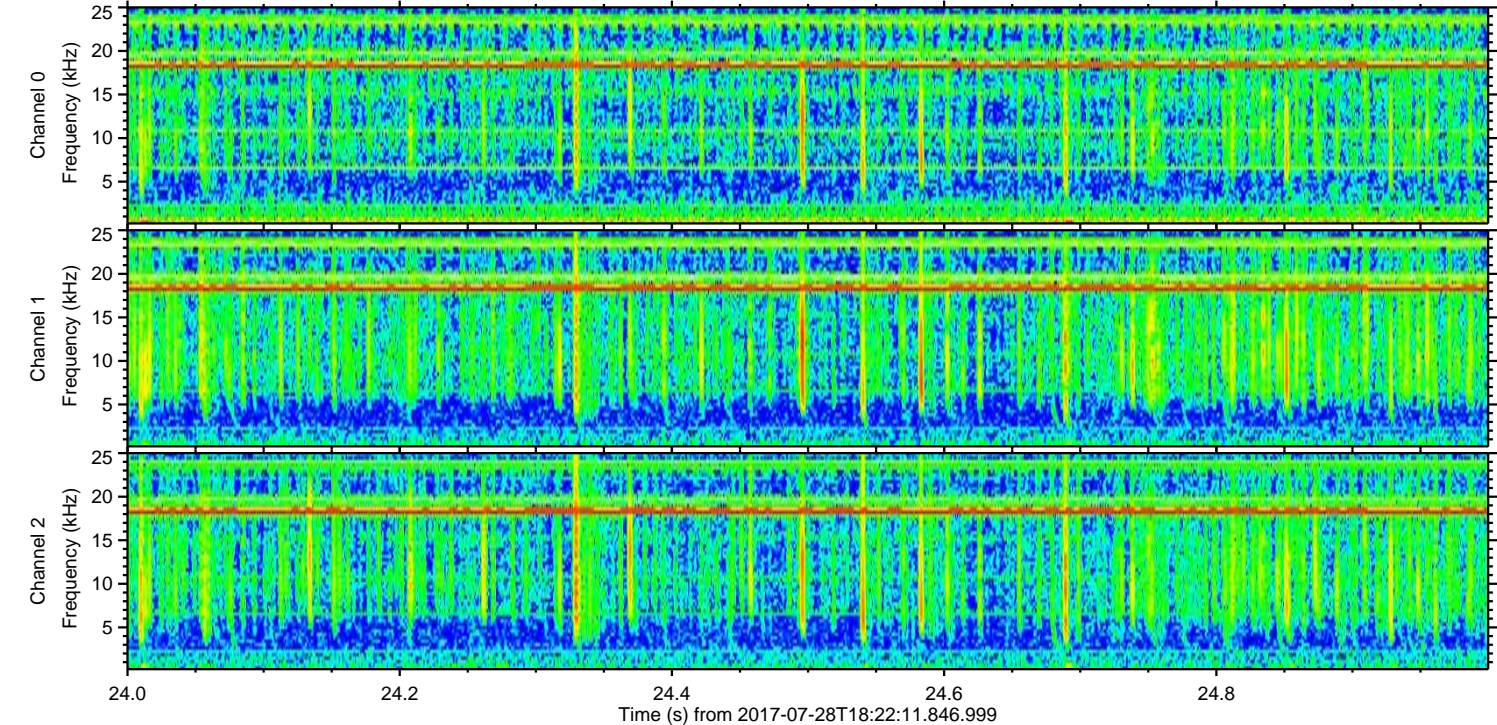
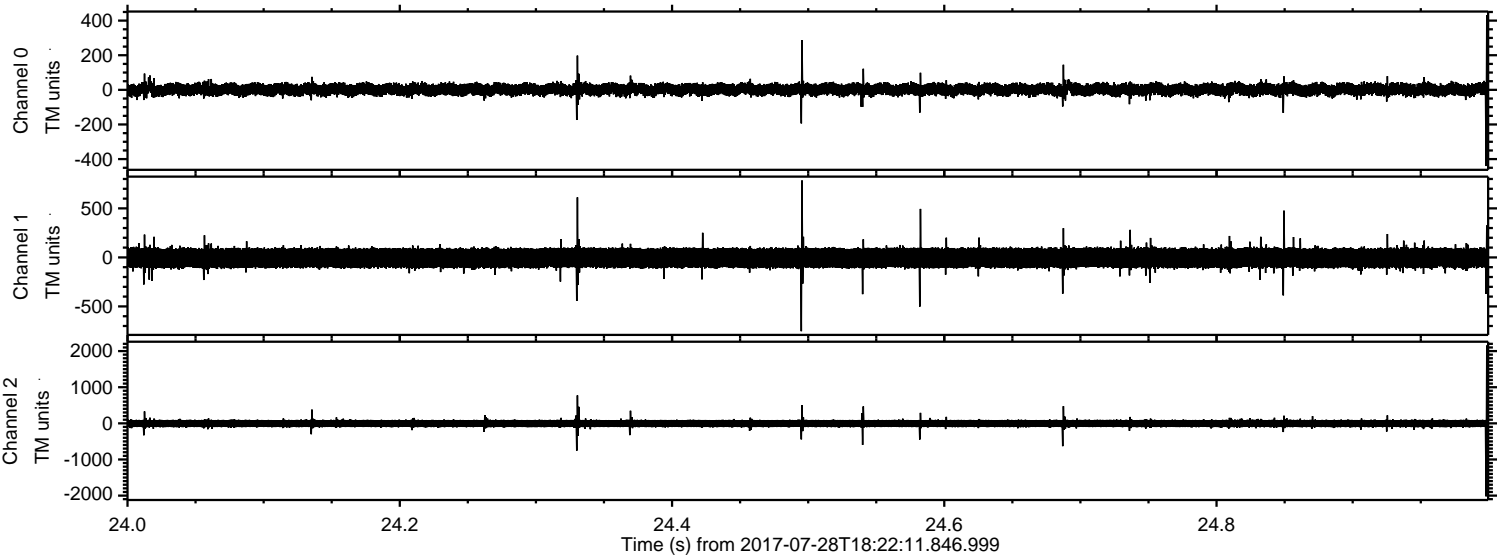

ELMAVAN 3D WAVEFORMS (Measured data sampled at 50 kHz) 51000 packets of 144 samples from 2017-07-28T18:22:11.846.999. Part 77/147

Processed Fri Jul 28 20:30:00 2017 by ELM ver.2012-10-06 from 001__elm20170728_182210__dat00.bin

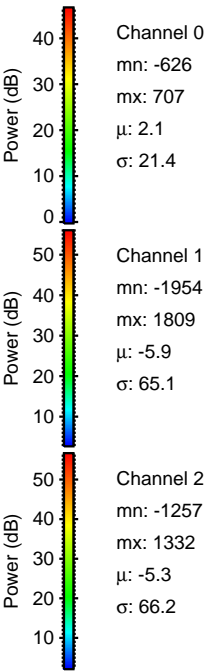
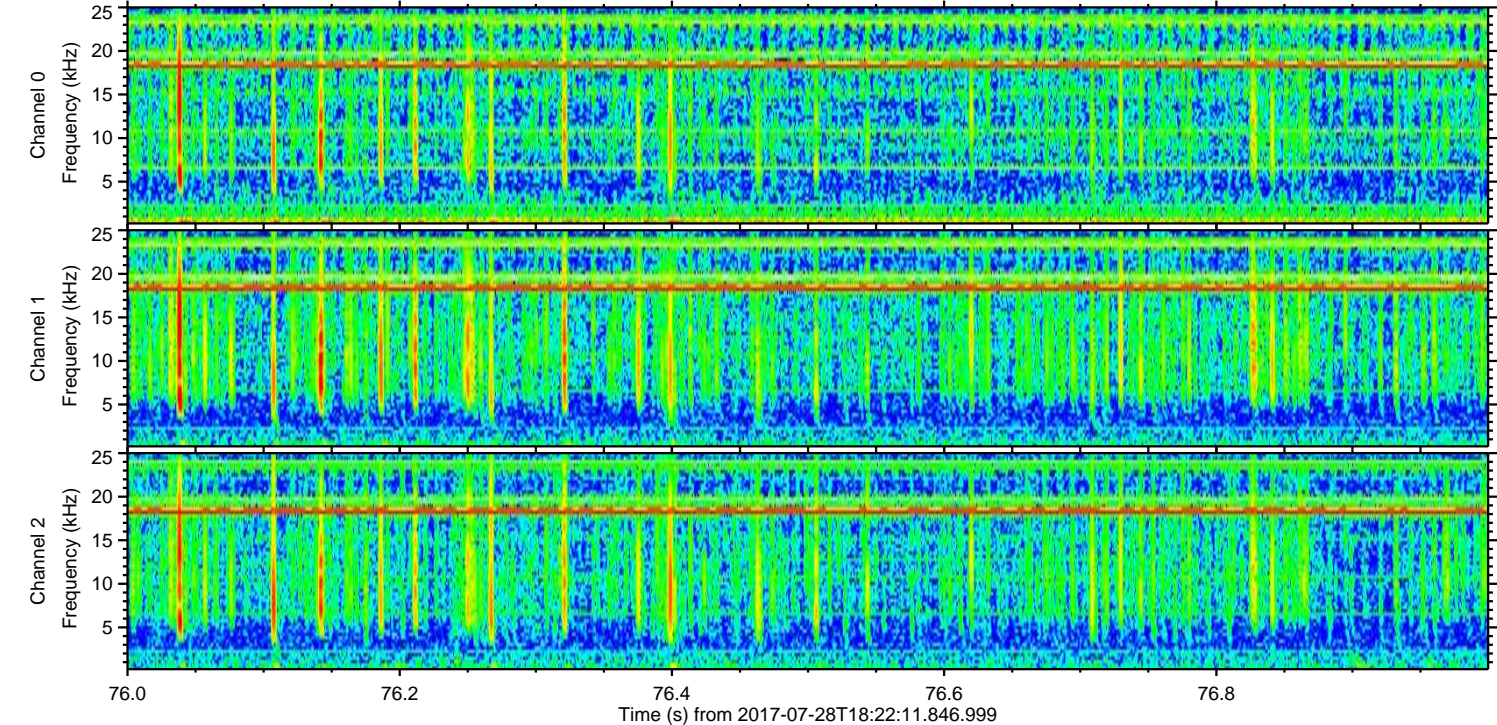
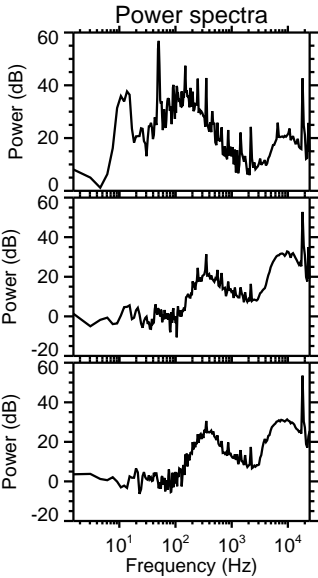
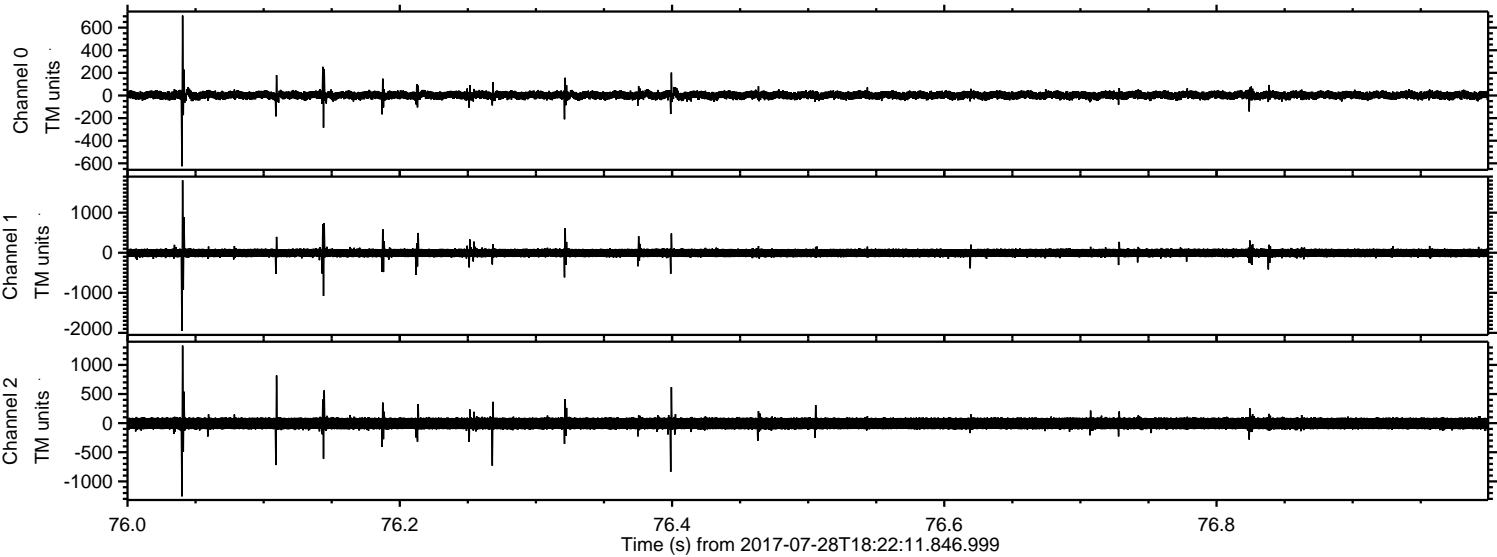

ELMAVAN 3D WAVEFORMS (Measured data sampled at 50 kHz) 51000 packets of 144 samples from 2017-07-28T18:22:11.846.999. Part 130/147

Processed Fri Jul 28 20:30:01 2017 by ELM ver.2012-10-06 from 001__elm20170728_182210__dat00.bin

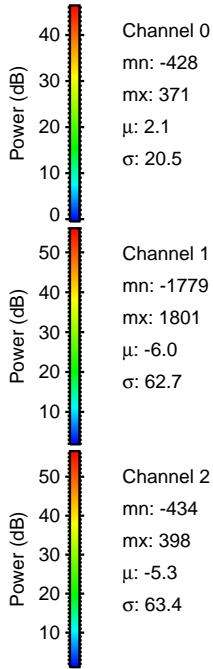
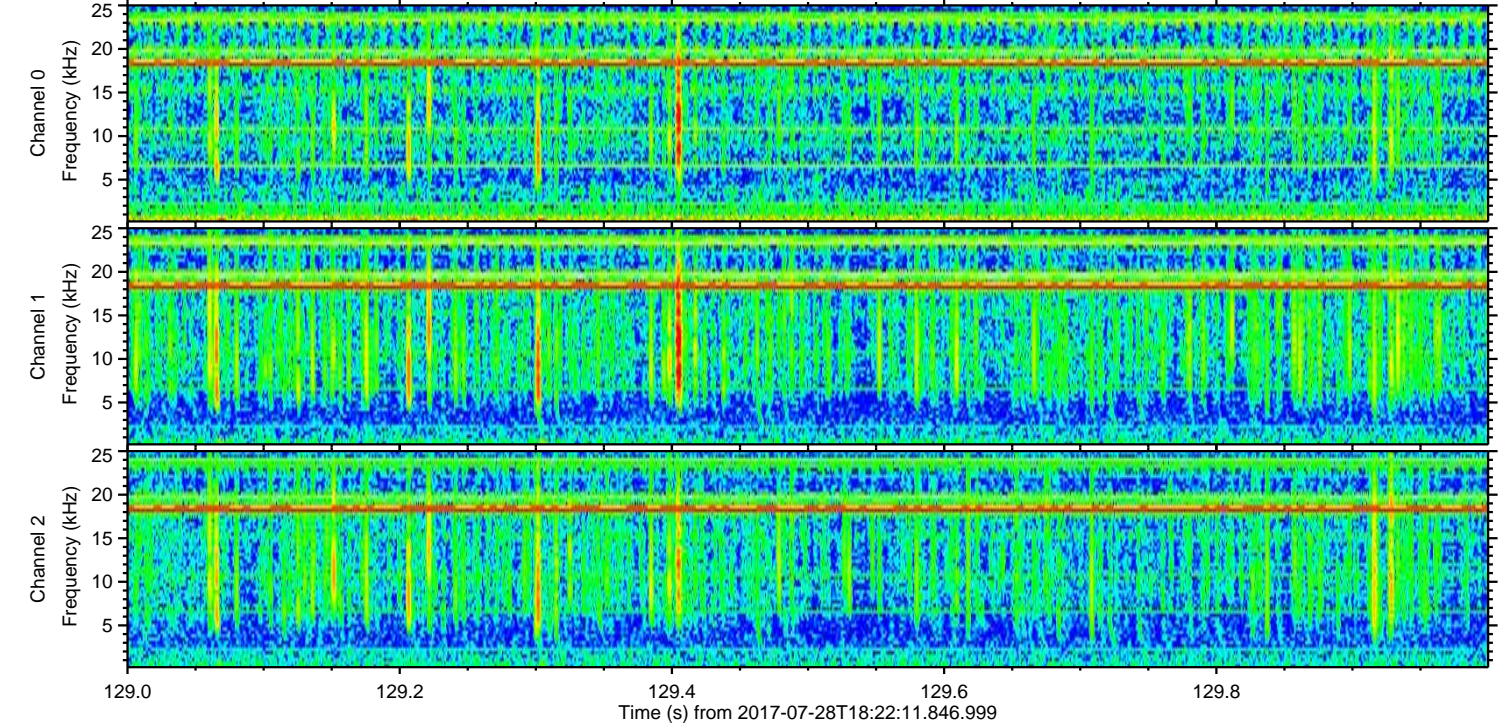
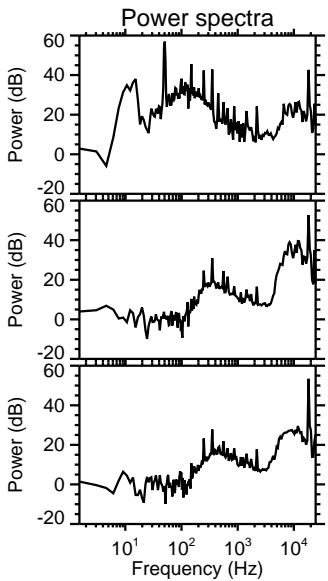
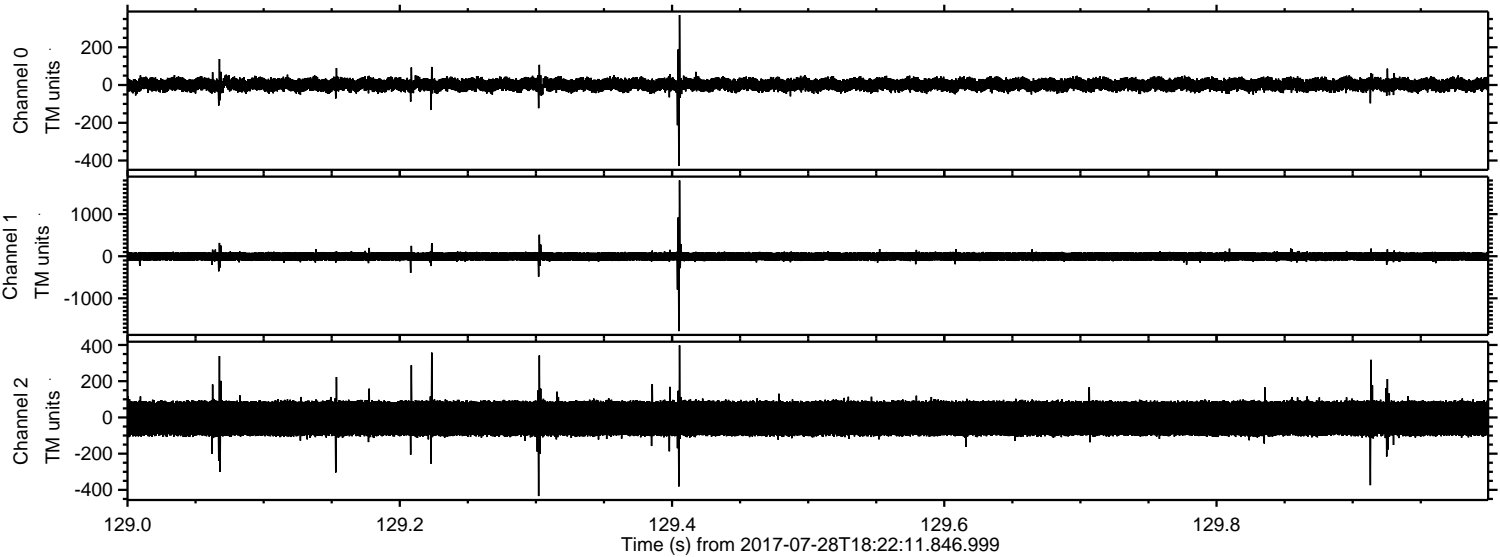

Processed Fri Jul 28 20:30:02 2017 by ELM ver.2012-10-06 from 001__elm20170728_182210__dat00.bin

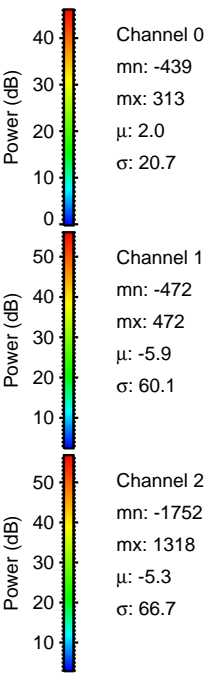
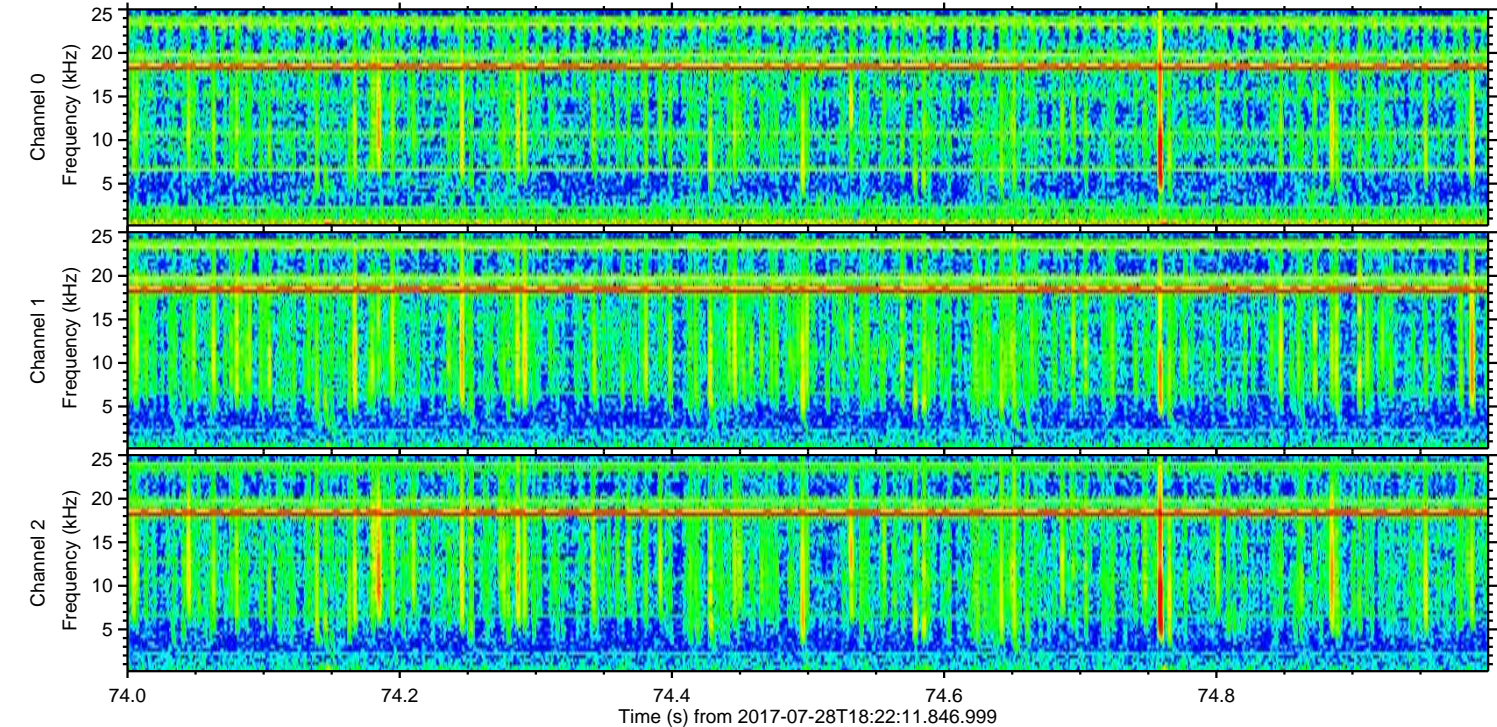
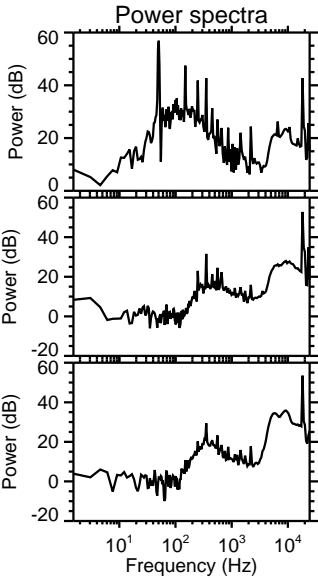
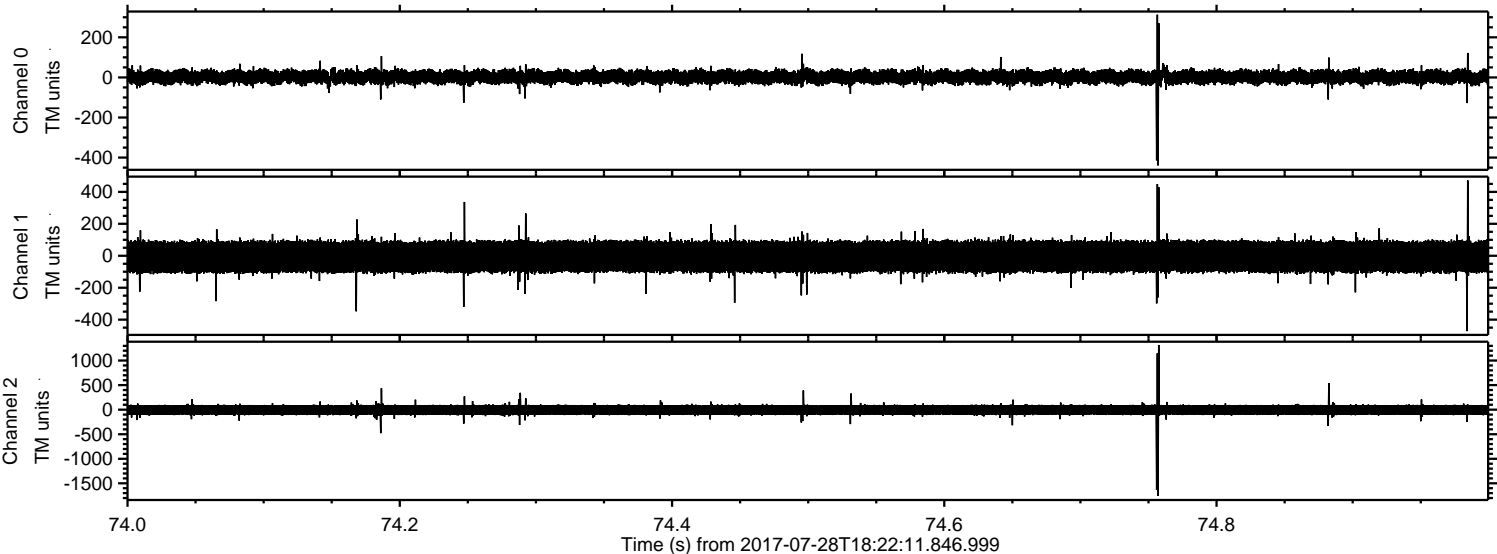

Processed Fri Jul 28 20:30:02 2017 by ELM ver.2012-10-06 from 001__elm20170728_182210__dat00.bin

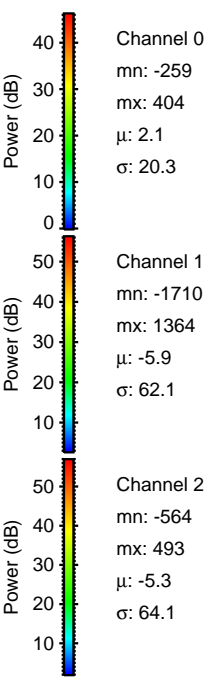
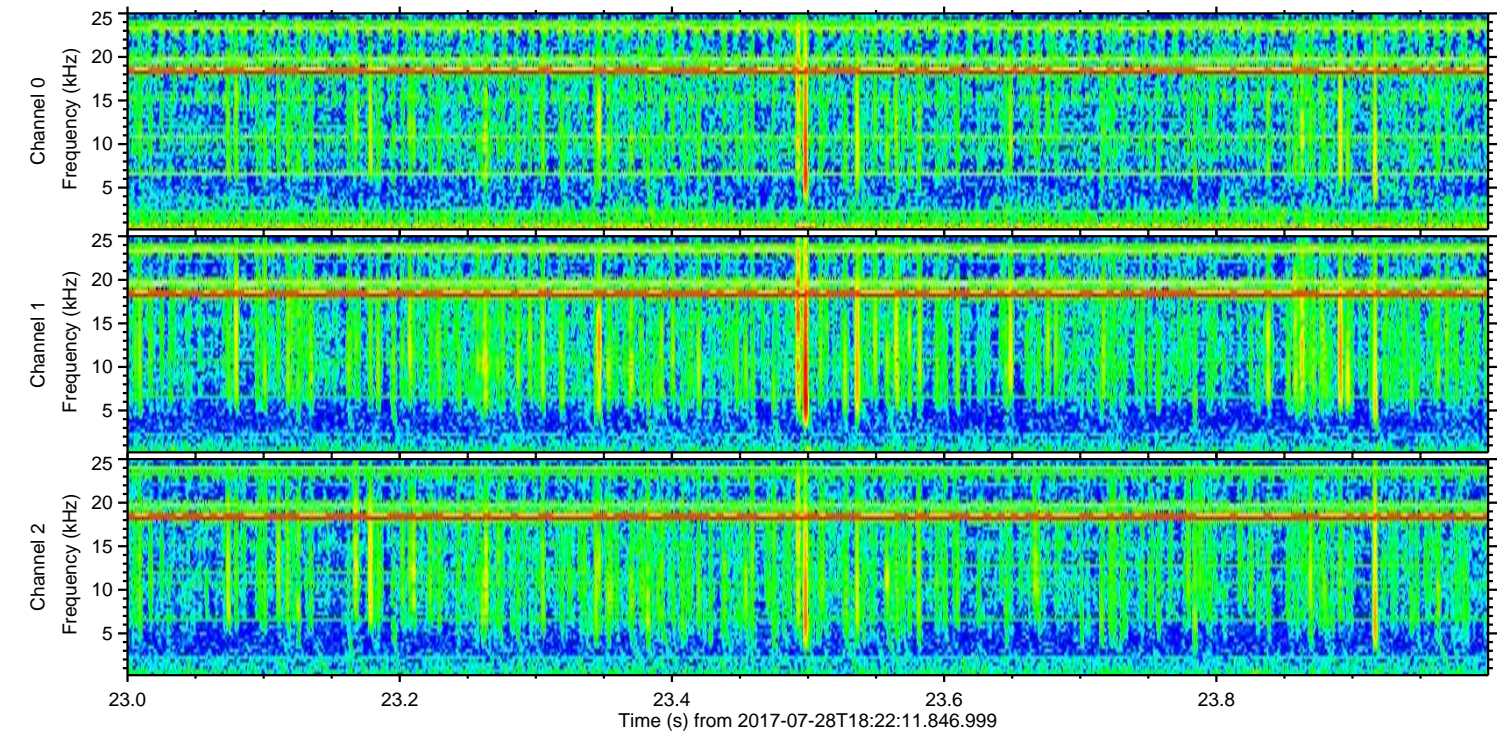
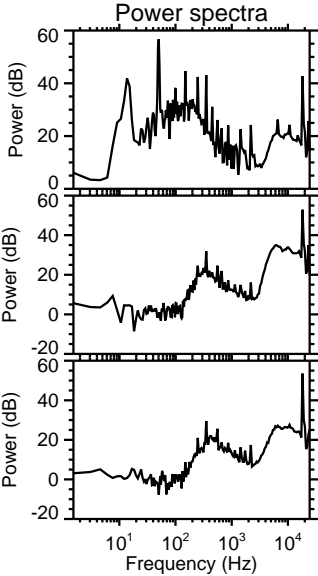
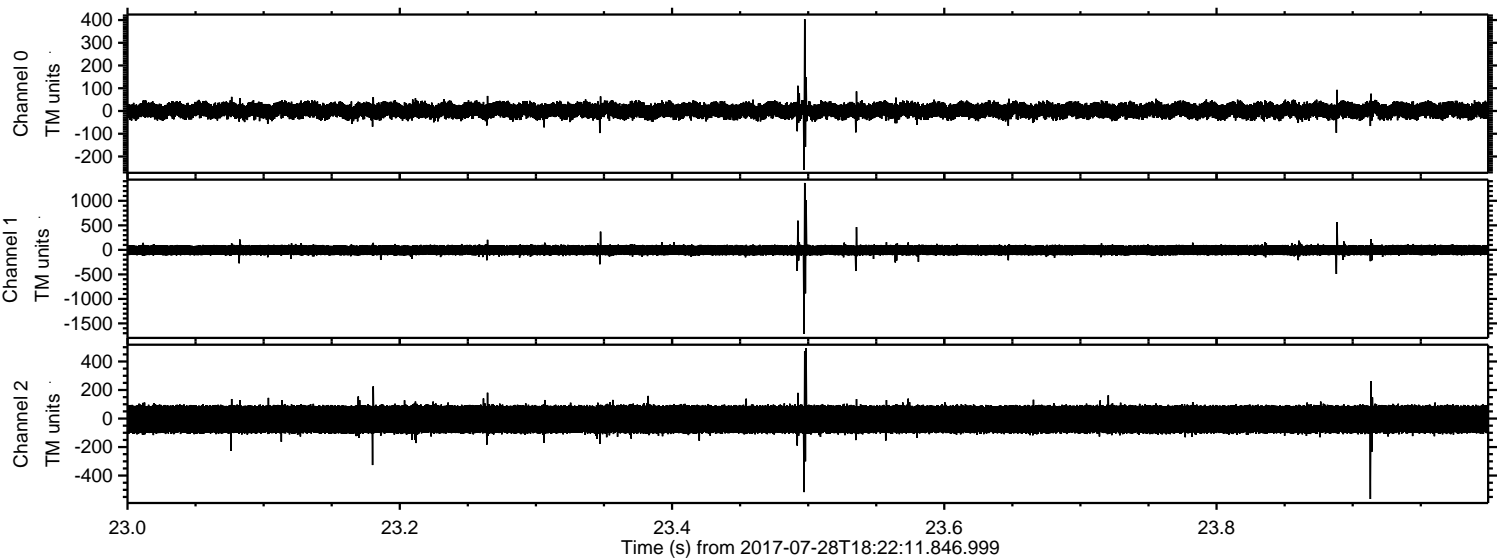

Processed Fri Jul 28 20:30:03 2017 by ELM ver.2012-10-06 from 001__elm20170728_182210__dat00.bin

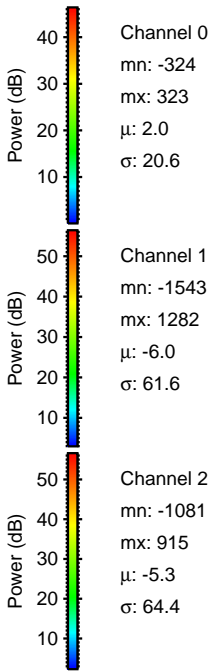
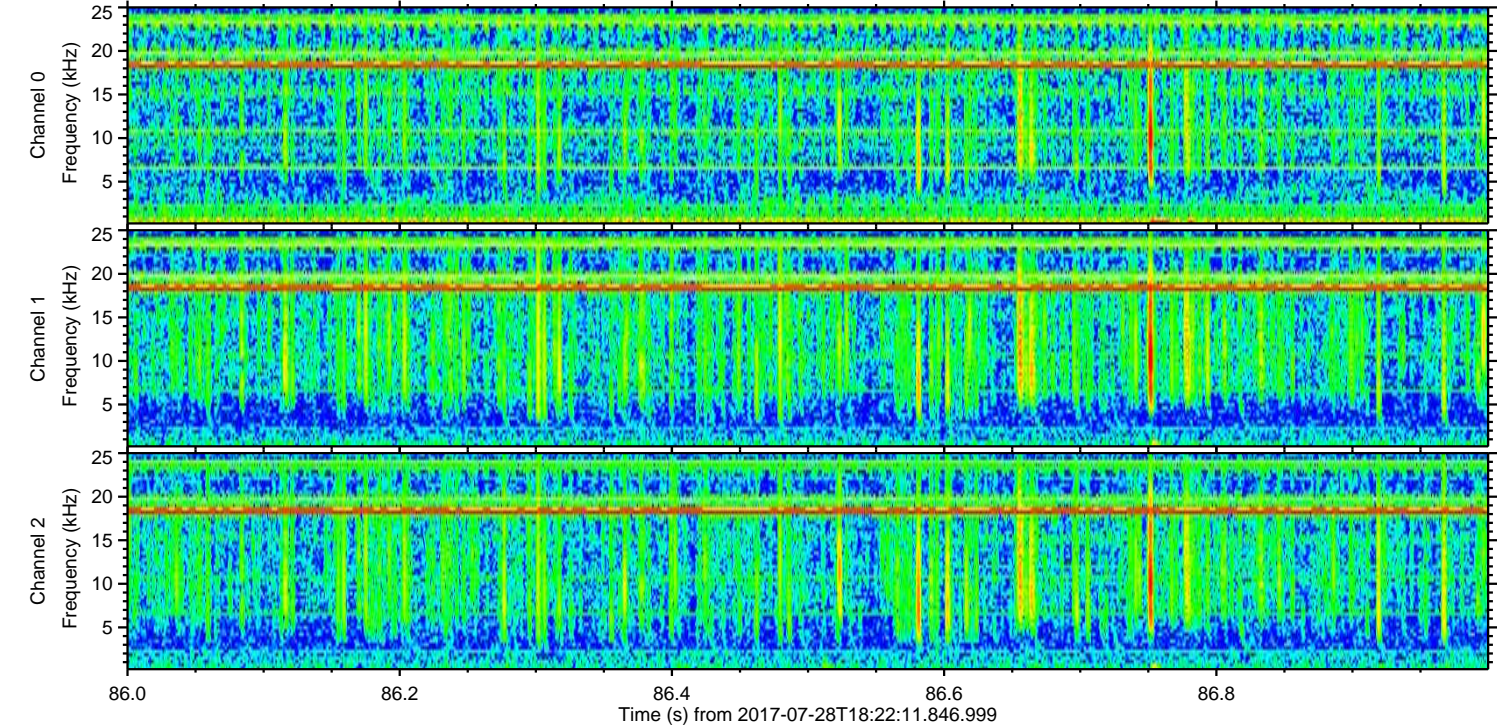
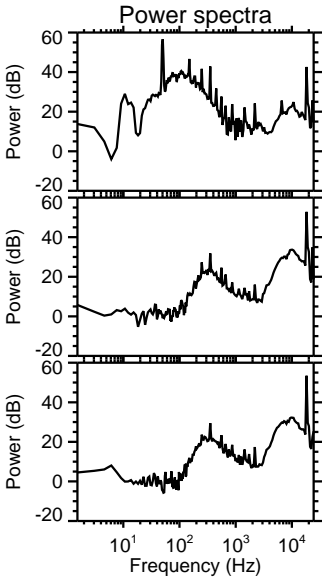
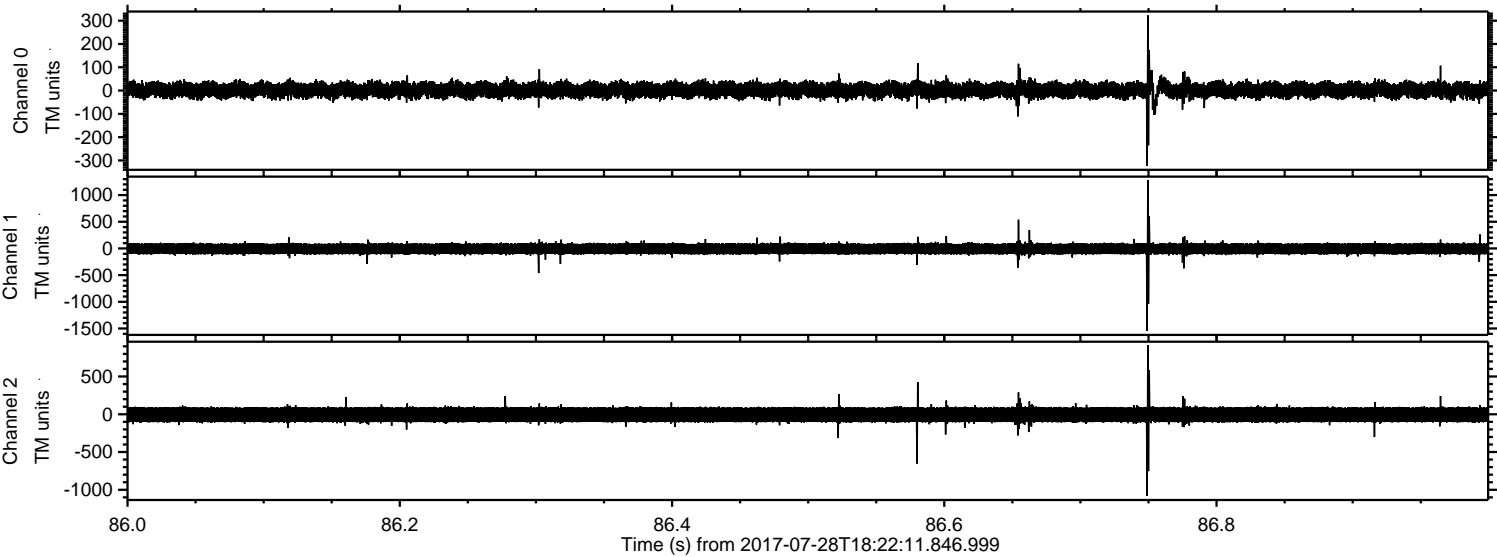

Processed Fri Jul 28 20:30:04 2017 by ELM ver.2012-10-06 from 001__elm20170728_182210__dat00.bin

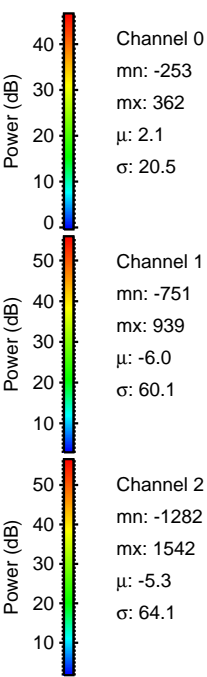
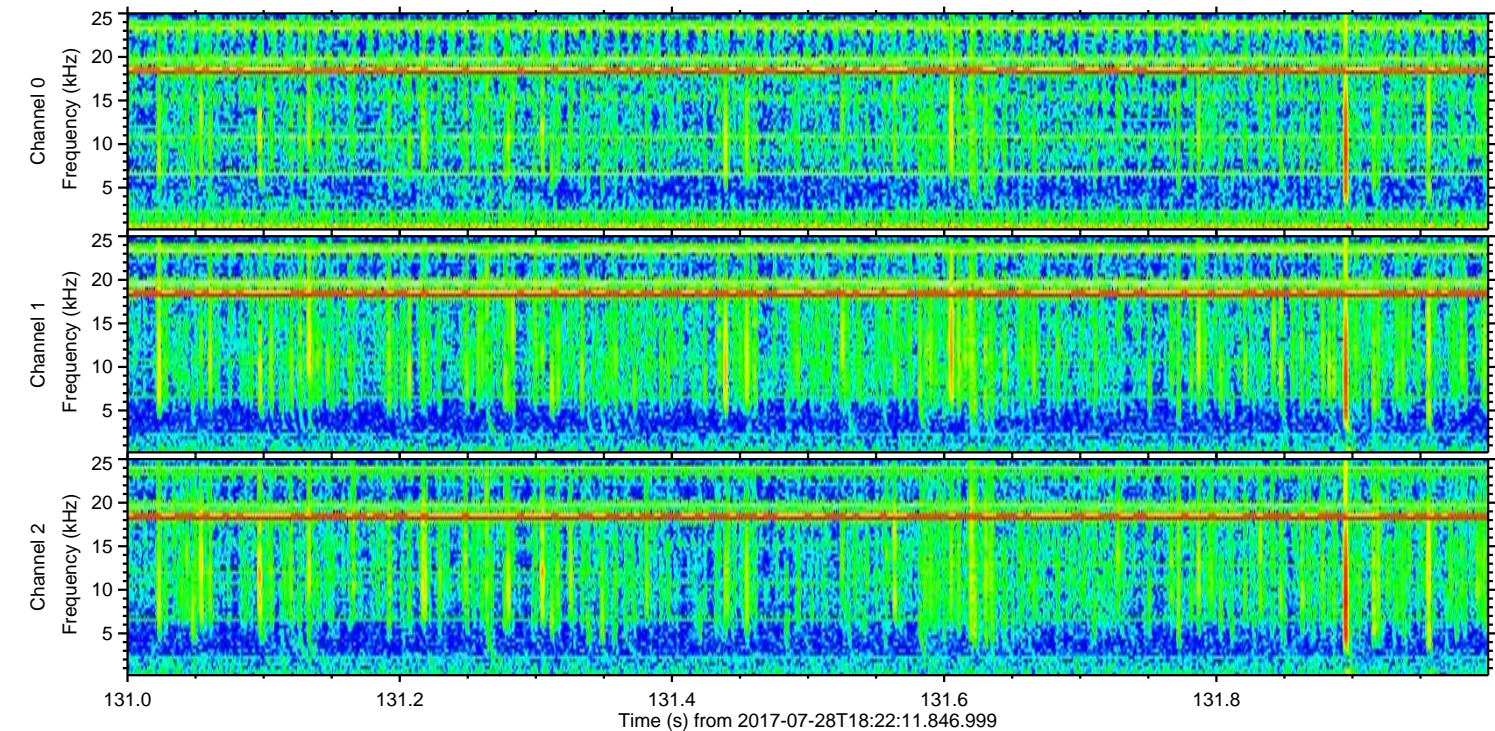
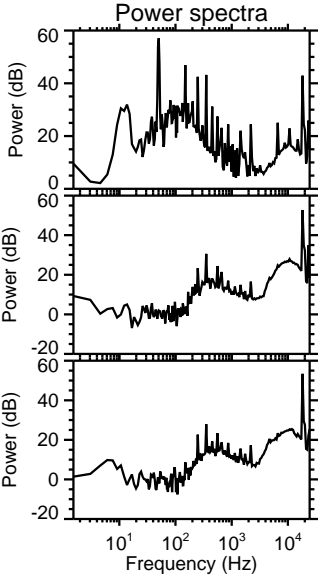
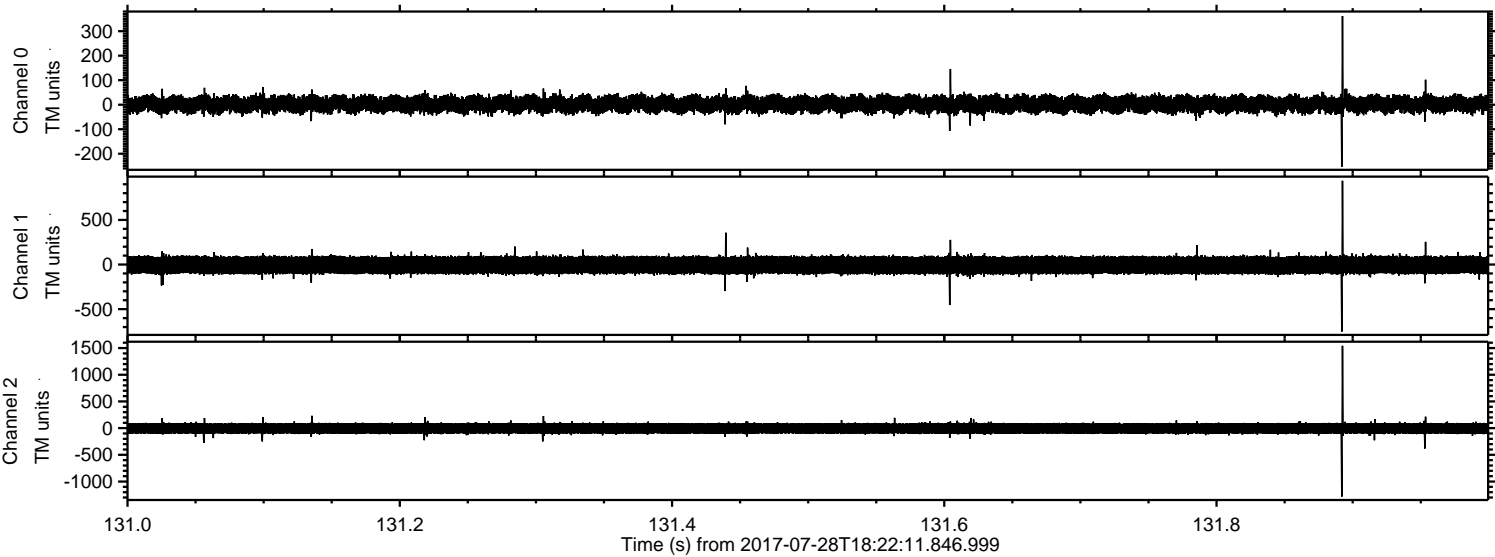

Channel 0
mn: -253
mx: 362
 μ : 2.1
 σ : 20.5

Channel 1
mn: -751
mx: 939
 μ : -6.0
 σ : 60.1

Channel 2
mn: -1282
mx: 1542
 μ : -5.3
 σ : 64.1

