

ELMAVAN 3D WAVEFORMS (Measured data sampled at 50 kHz) 50999 packets of 144 samples from 2017-07-28T17:47:10.402.000.

Processed Fri Jul 28 19:55:08 2017 by ELM ver.2012-10-06 from 001__elm20170728_174709__dat00.bin

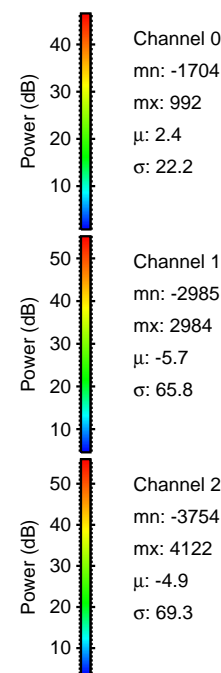

Processed Fri Jul 28 19:55:14 2017 by ELM ver.2012-10-06 from 001__elm20170728_174709__dat00.bin

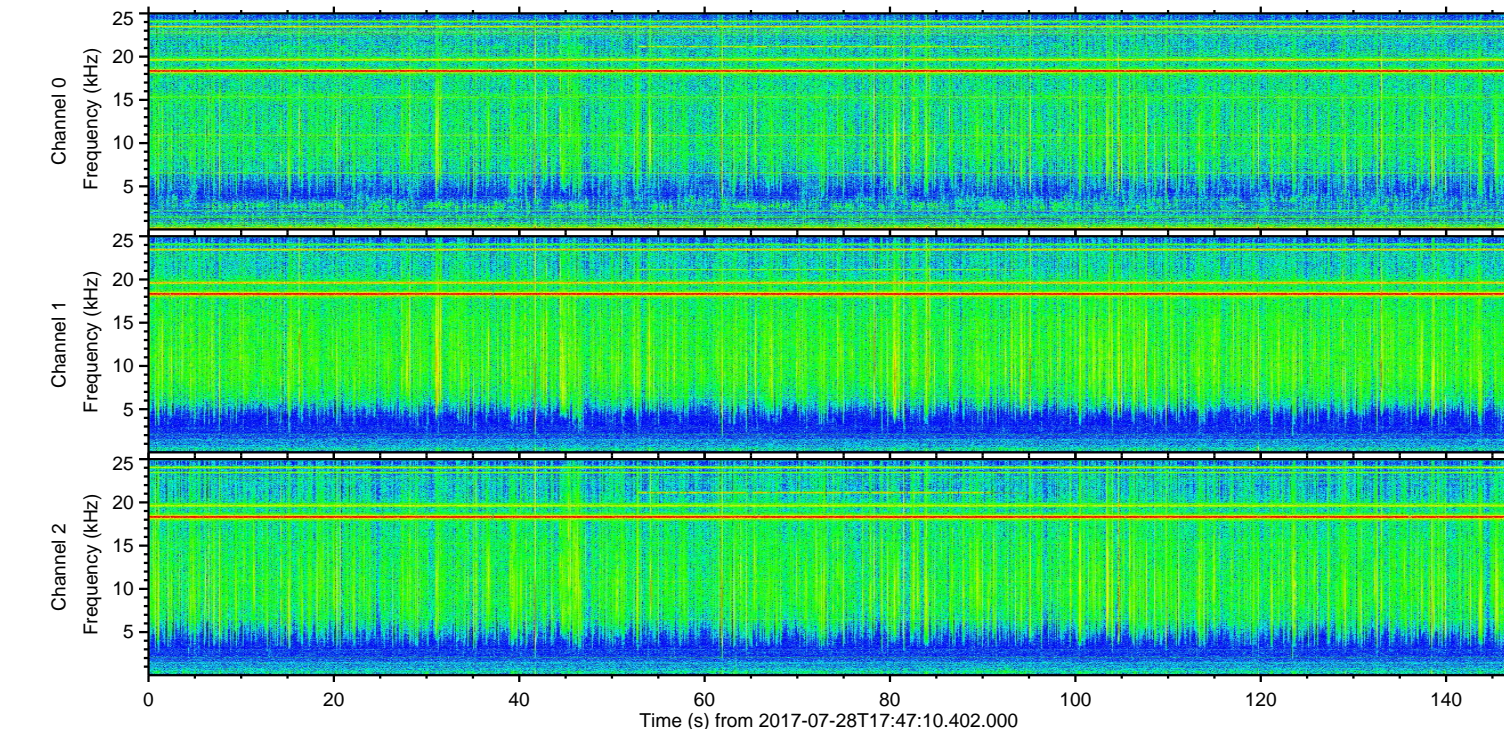
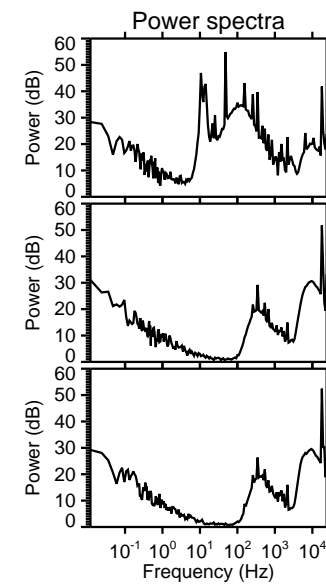
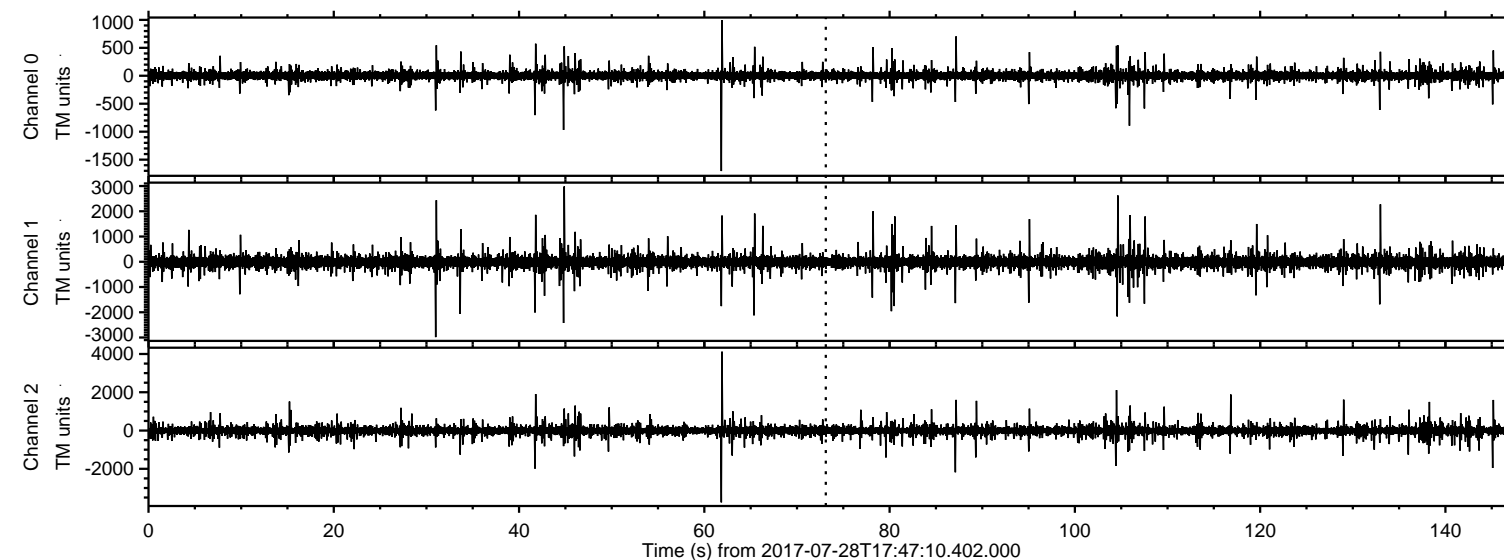
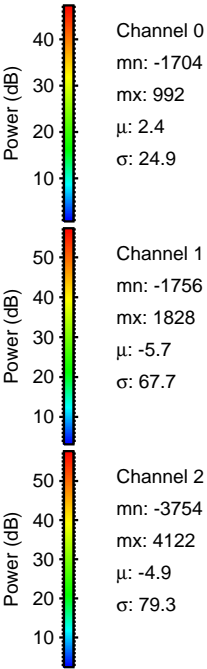
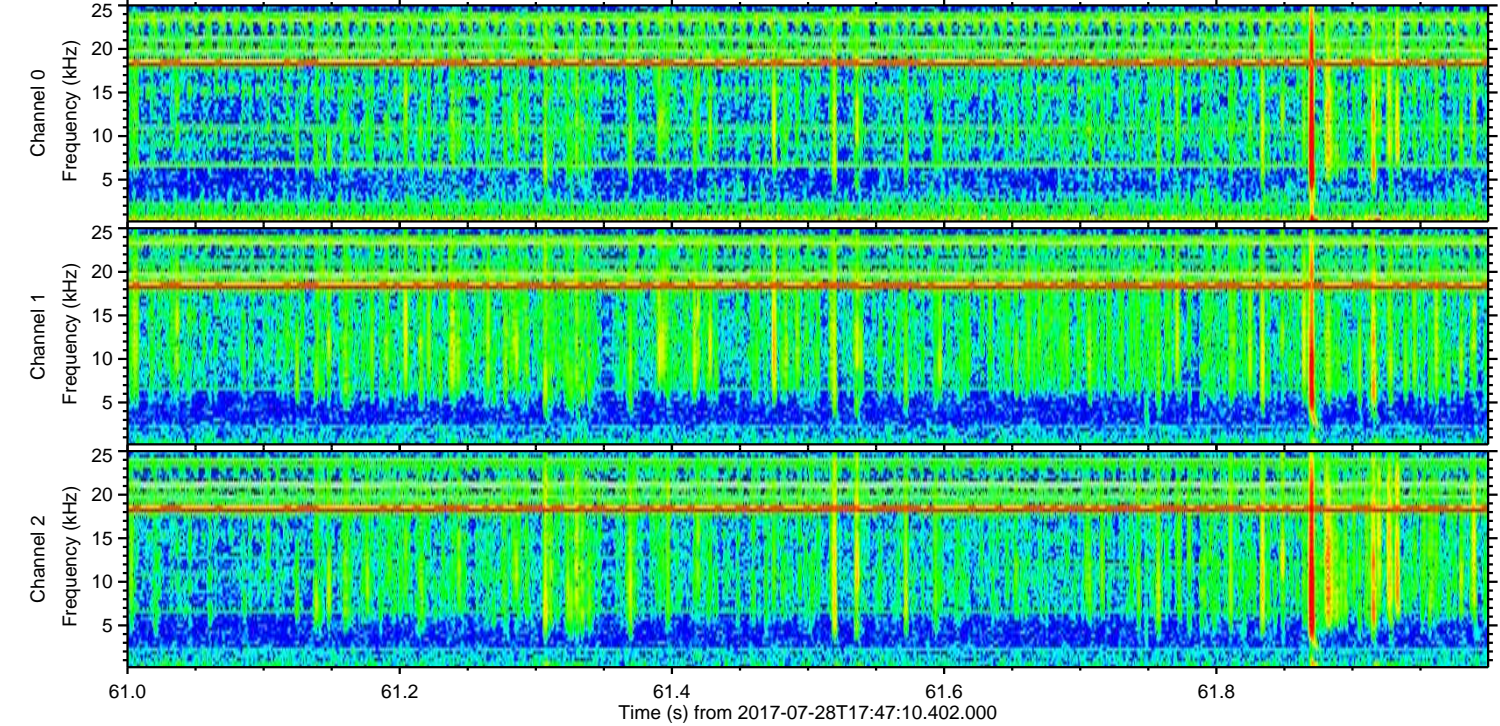
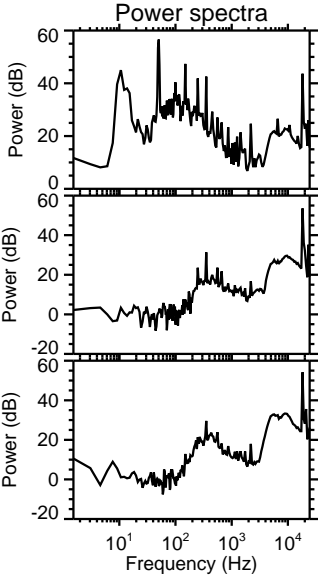
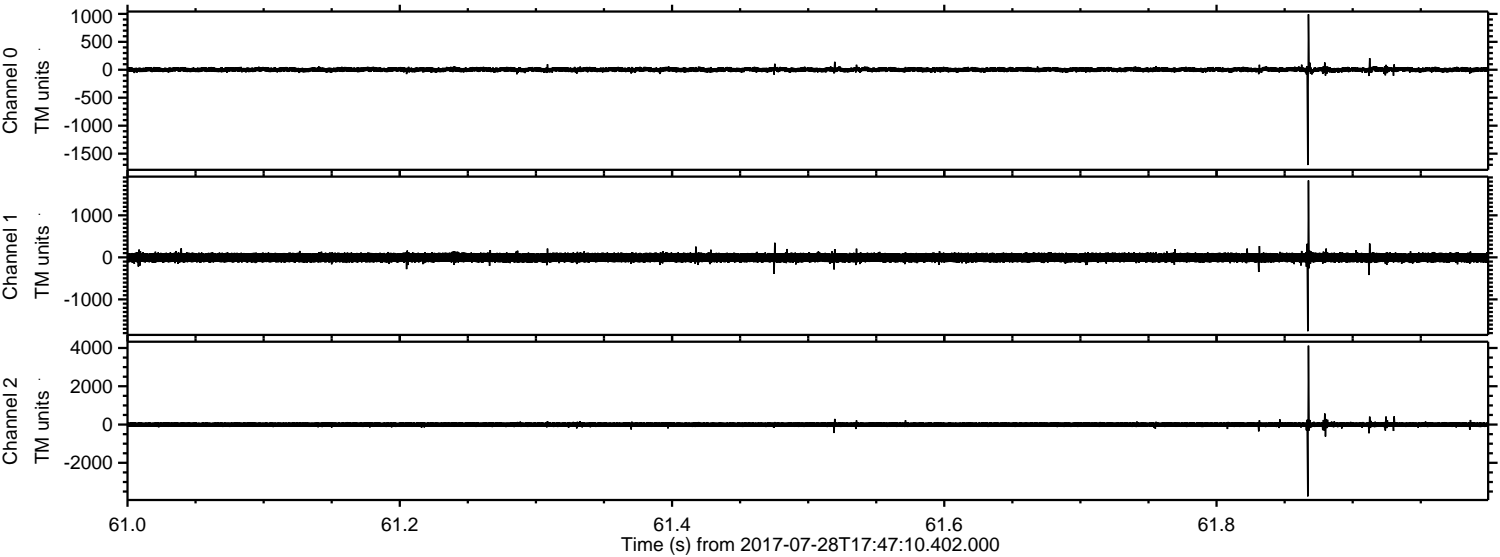

Processed Fri Jul 28 19:55:15 2017 by ELM ver.2012-10-06 from 001__elm20170728_174709__dat00.bin

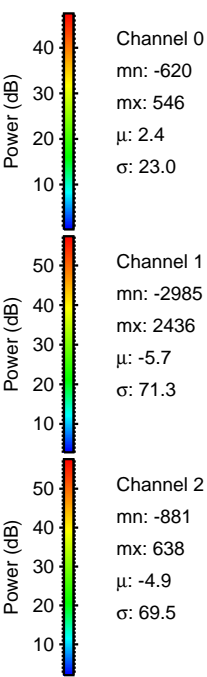
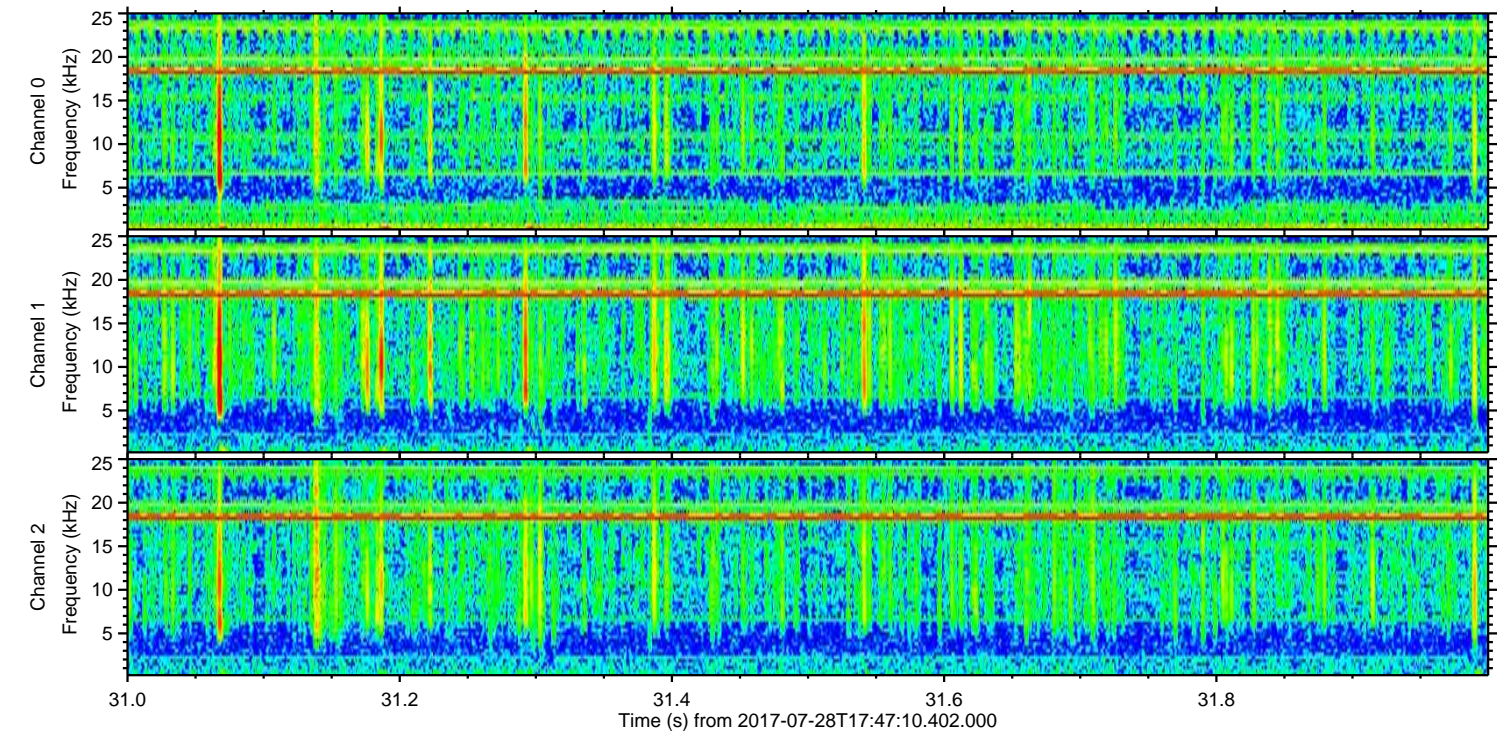
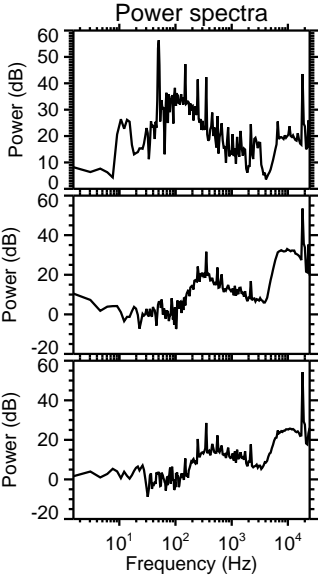
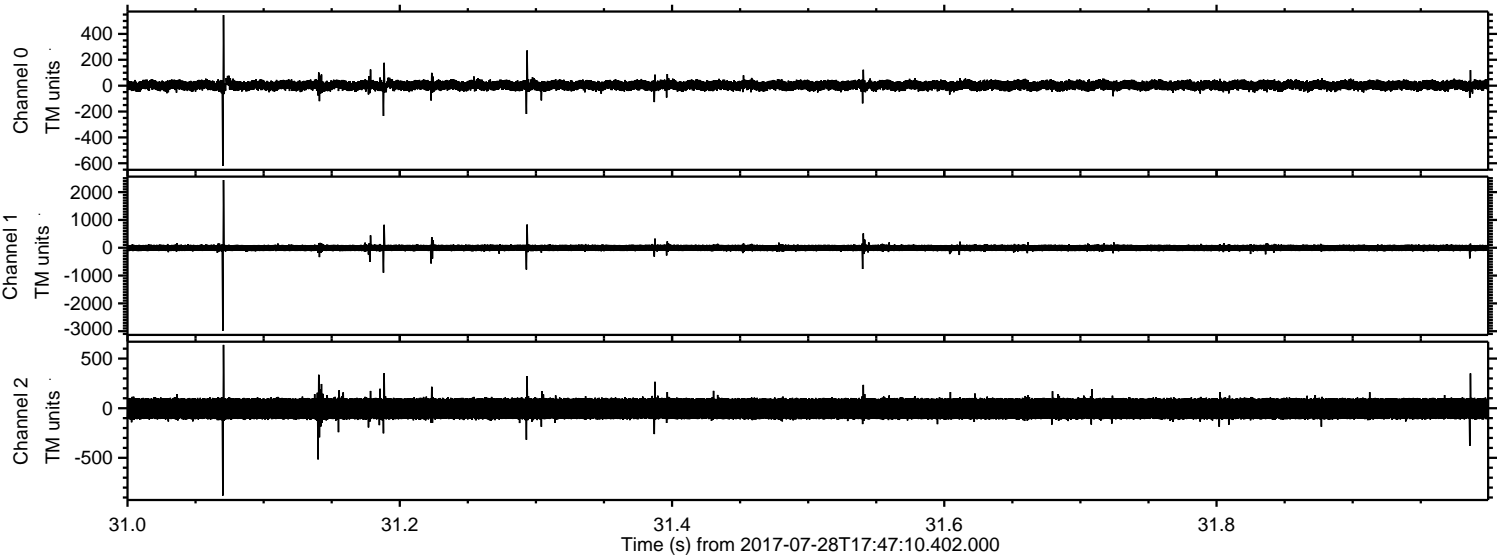

ELMAVAN 3D WAVEFORMS (Measured data sampled at 50 kHz) 50999 packets of 144 samples from 2017-07-28T17:47:10.402.000. Part 45/147

Processed Fri Jul 28 19:55:15 2017 by ELM ver.2012-10-06 from 001__elm20170728_174709__dat00.bin

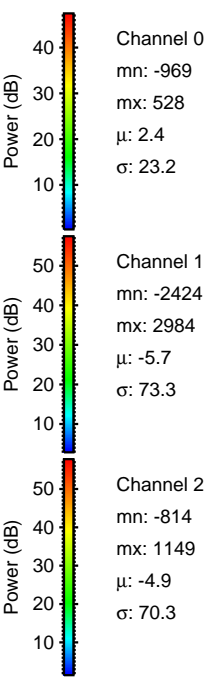
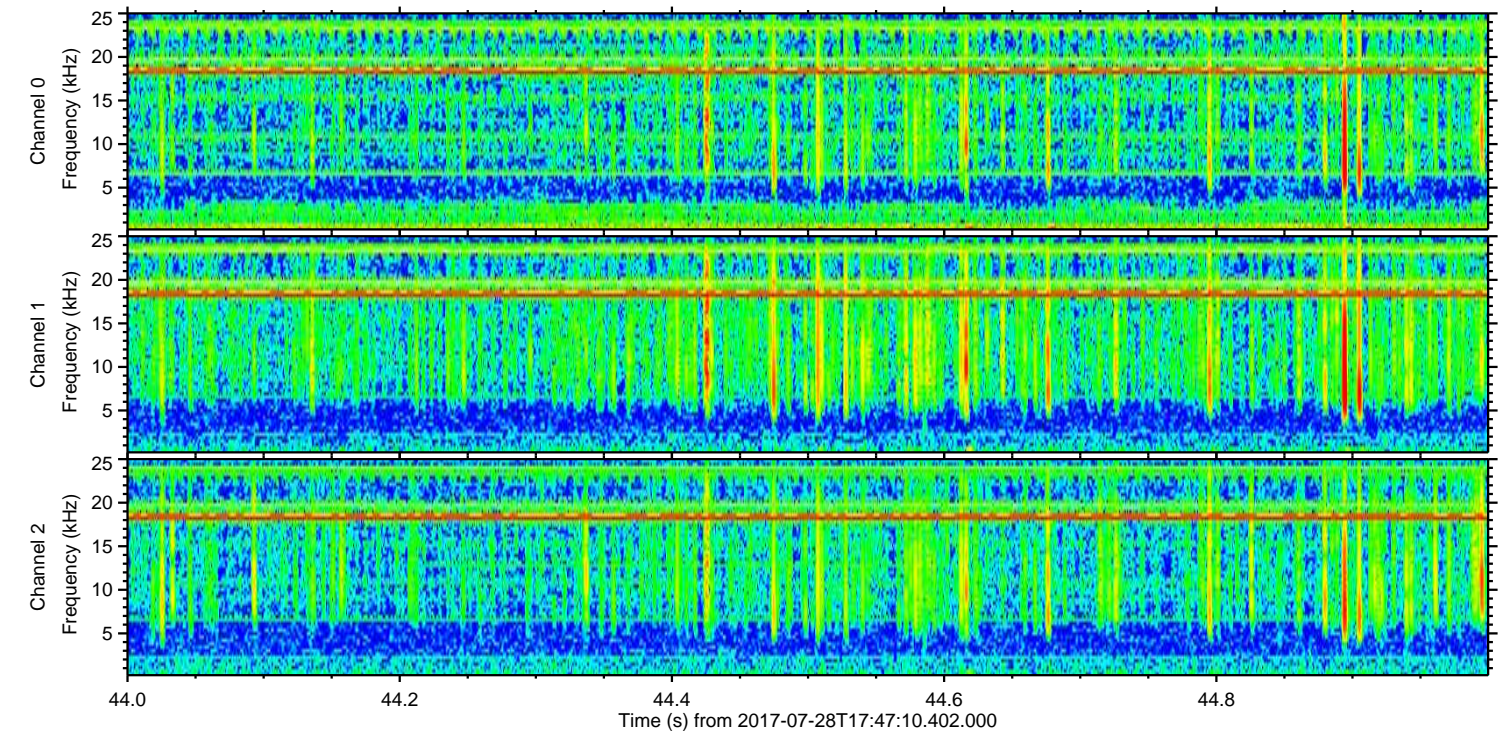
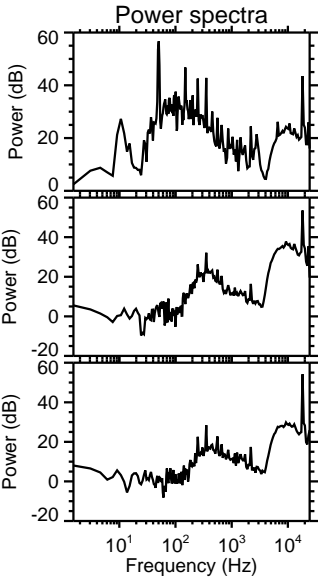
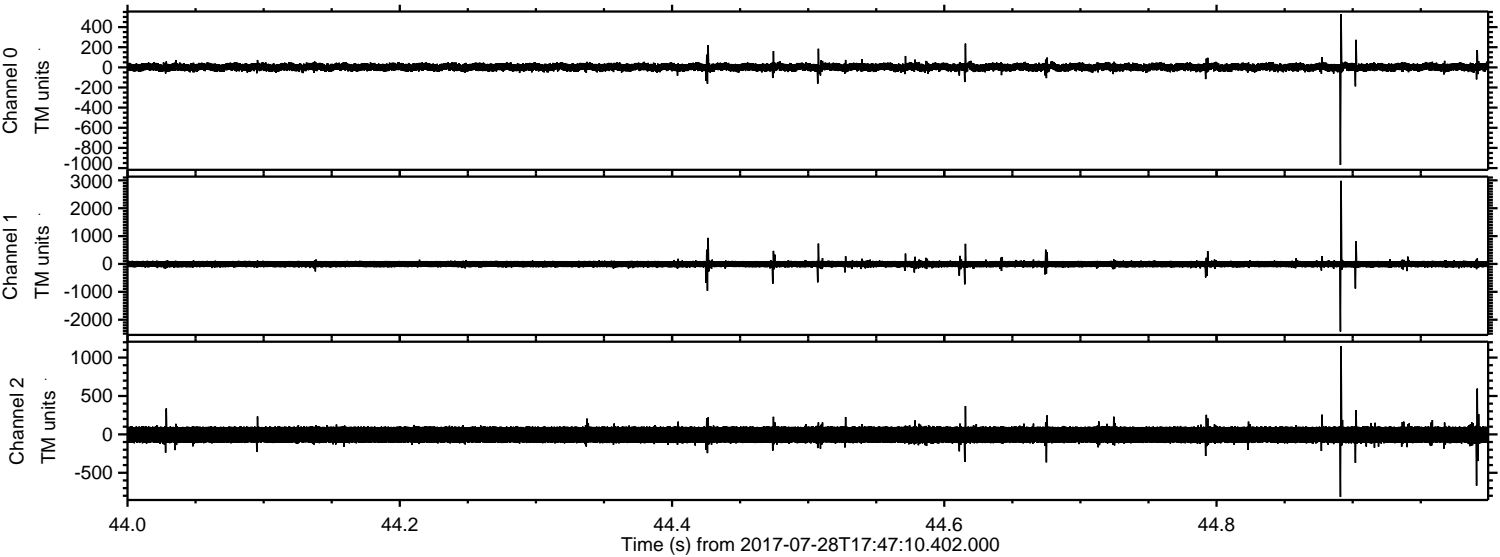

Channel 0
mn: -969
mx: 528
 μ : 2.4
 σ : 23.2

Channel 1
mn: -2424
mx: 2984
 μ : -5.7
 σ : 73.3

Channel 2
mn: -814
mx: 1149
 μ : -4.9
 σ : 70.3

ELMAVAN 3D WAVEFORMS (Measured data sampled at 50 kHz) 50999 packets of 144 samples from 2017-07-28T17:47:10.402.000. Part 105/147

Processed Fri Jul 28 19:55:16 2017 by ELM ver.2012-10-06 from 001__elm20170728_174709__dat00.bin

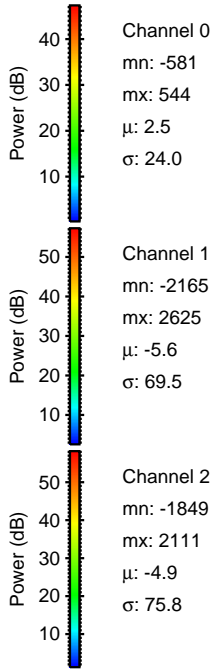
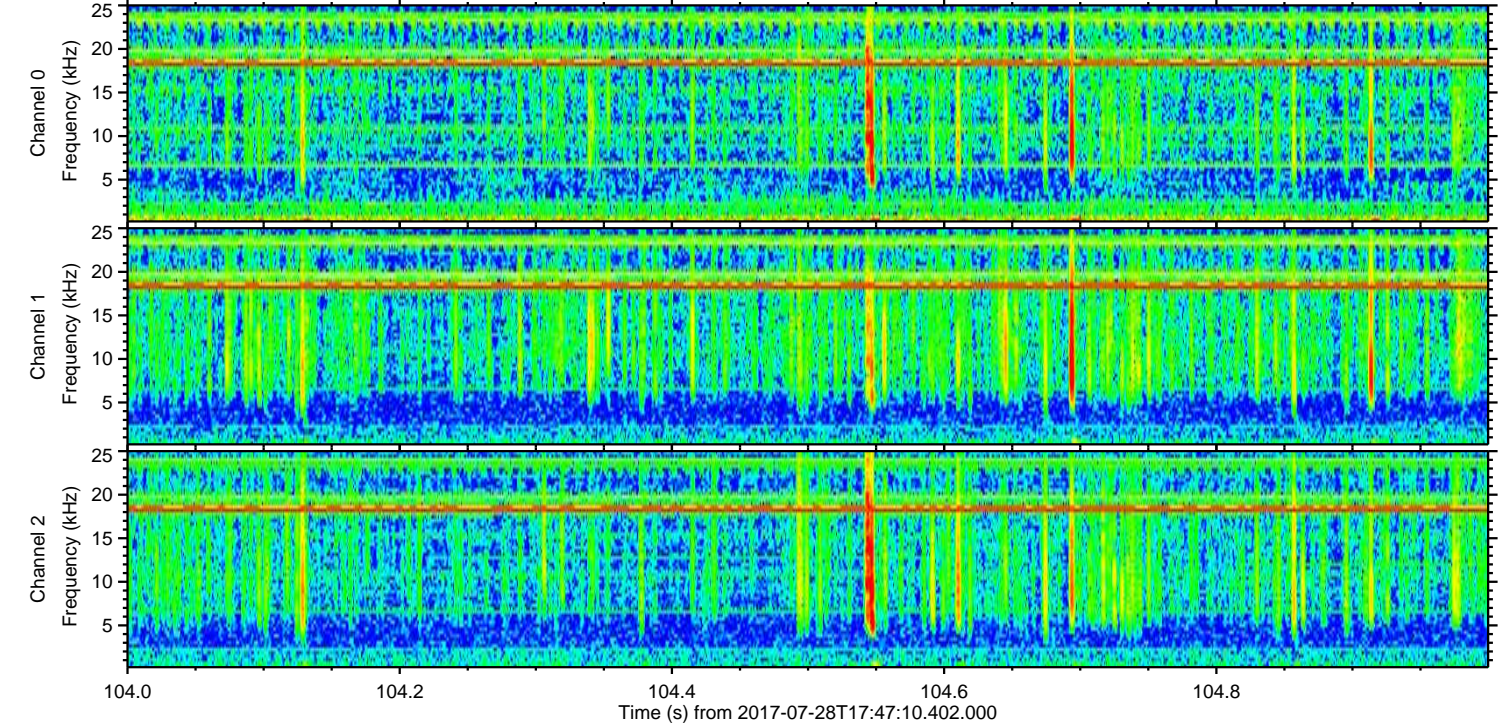
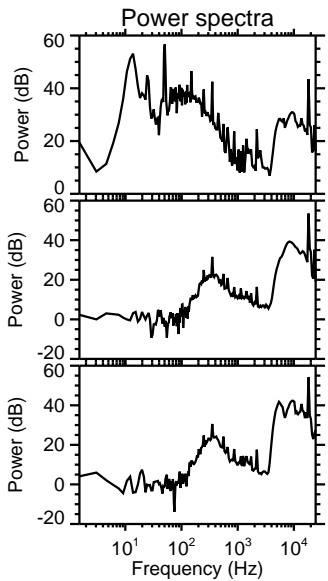
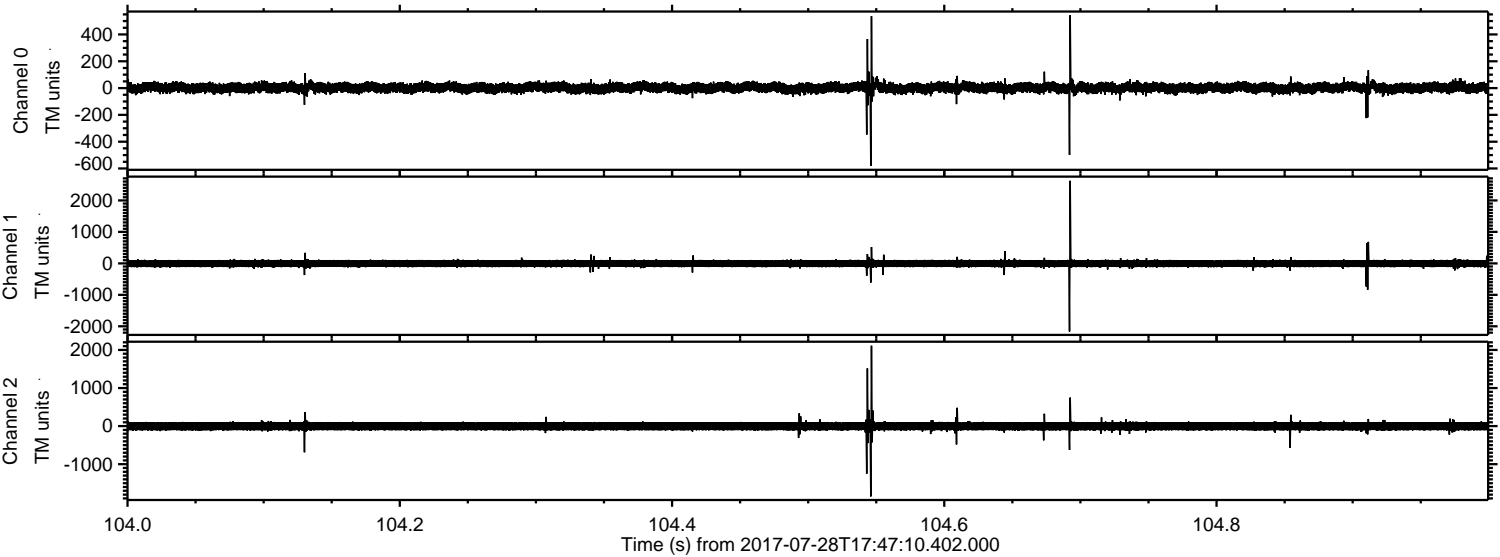

Processed Fri Jul 28 19:55:17 2017 by ELM ver.2012-10-06 from 001__elm20170728_174709__dat00.bin

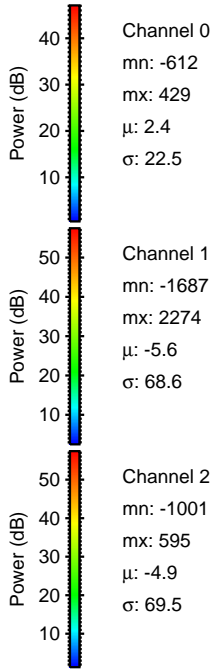
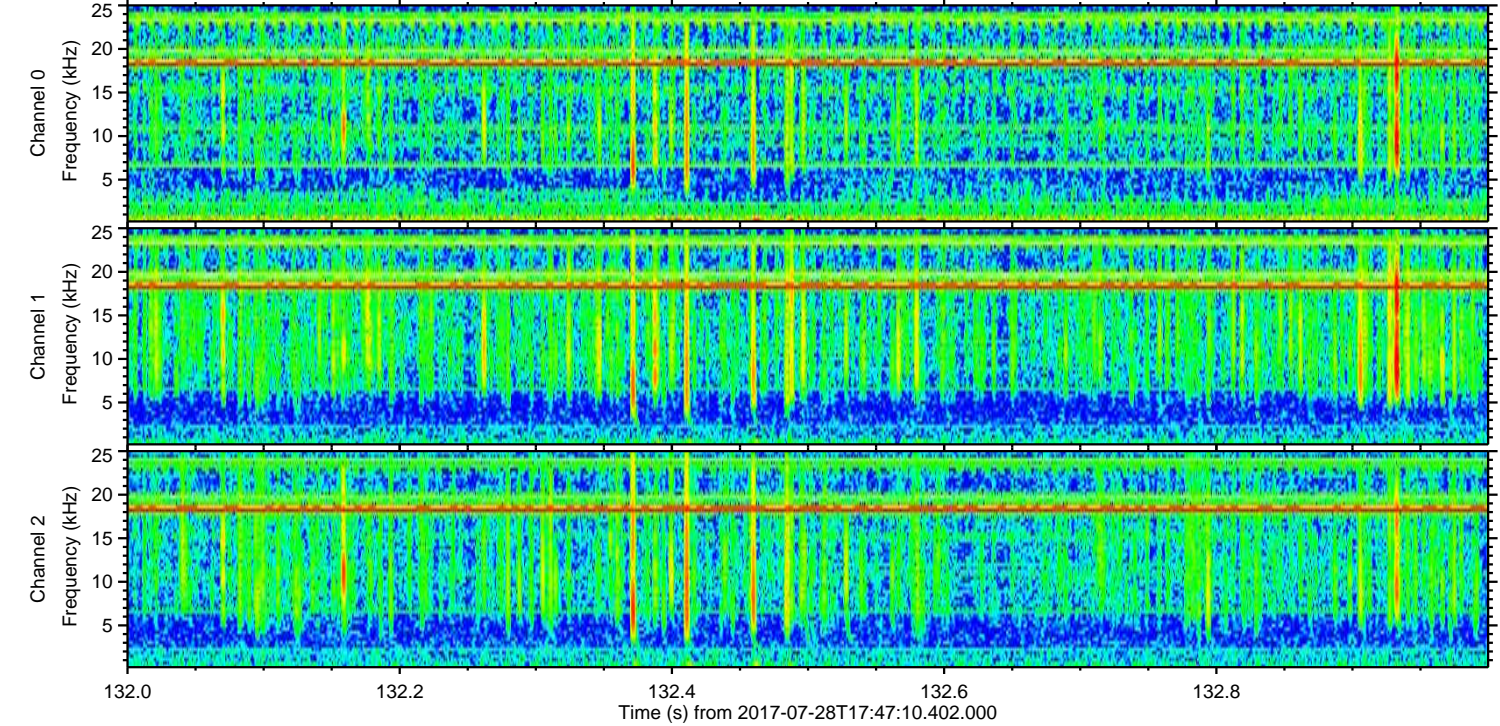
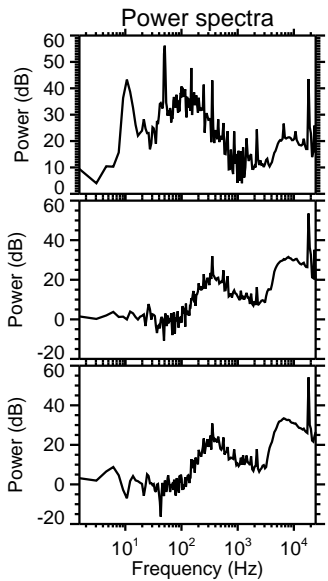
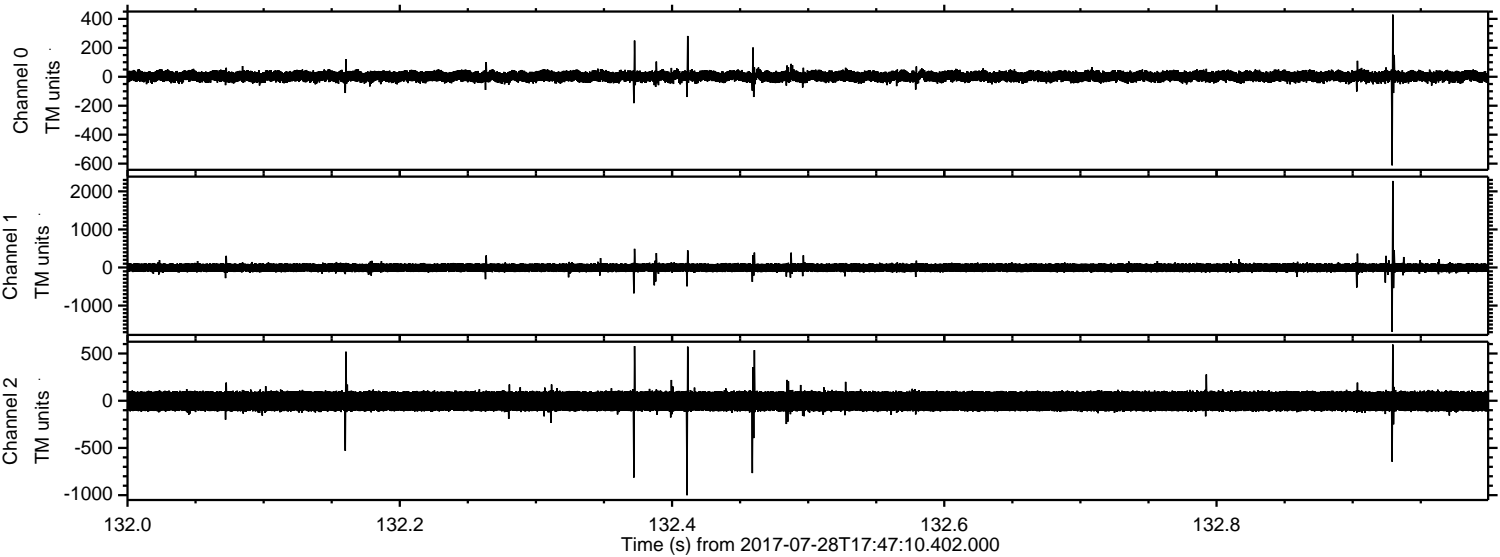

Processed Fri Jul 28 19:55:17 2017 by ELM ver.2012-10-06 from 001__elm20170728_174709__dat00.bin

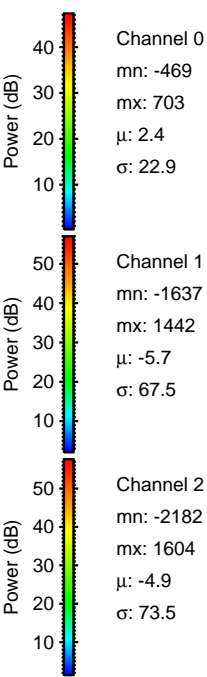
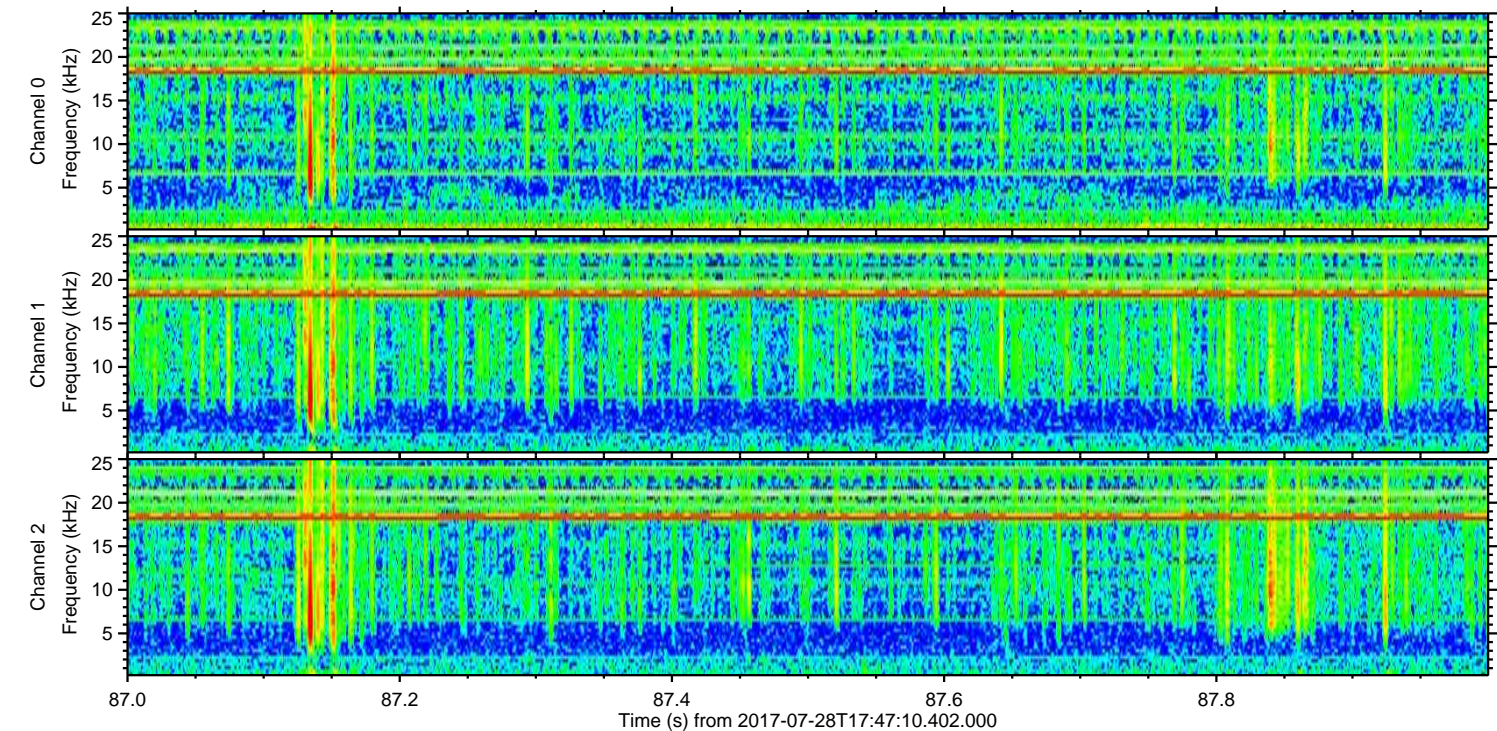
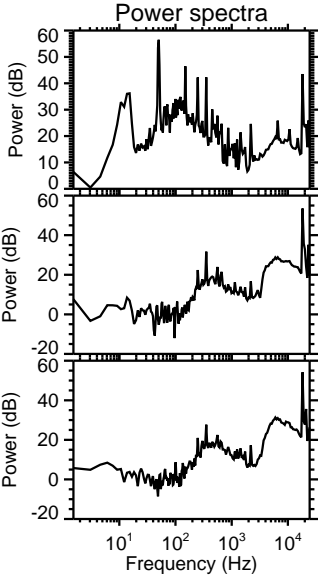
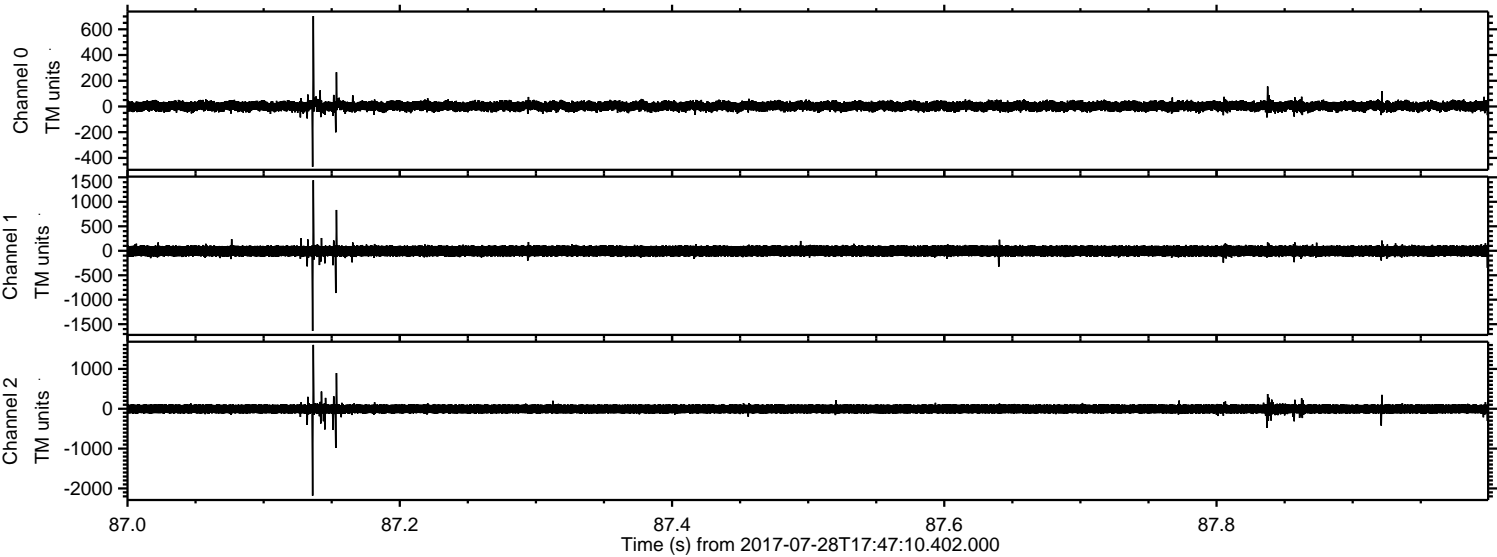

Processed Fri Jul 28 19:55:18 2017 by ELM ver.2012-10-06 from 001__elm20170728_174709__dat00.bin

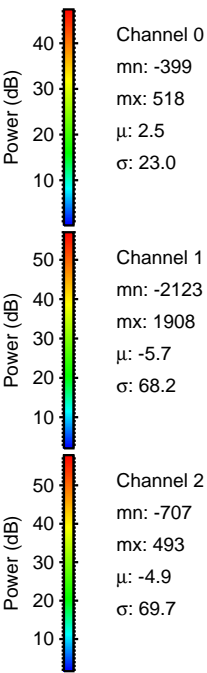
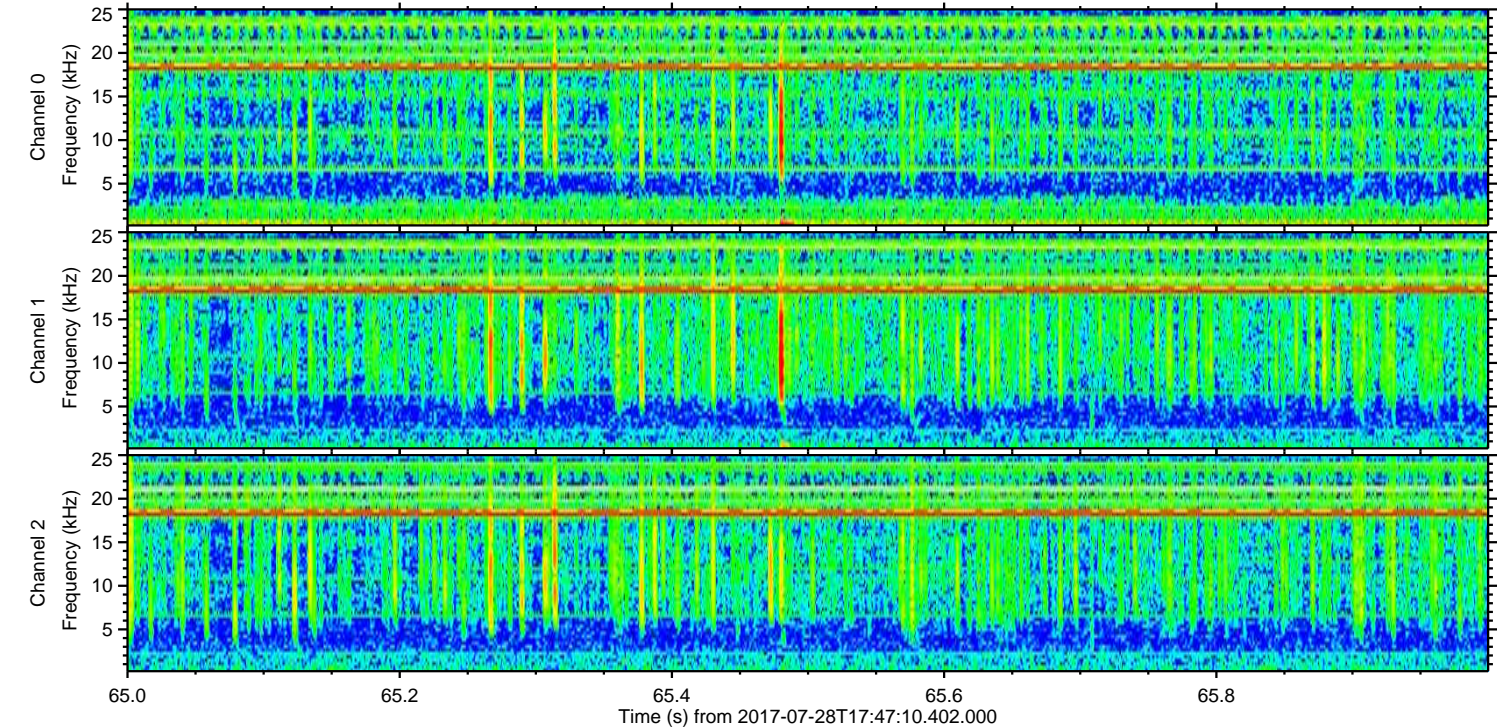
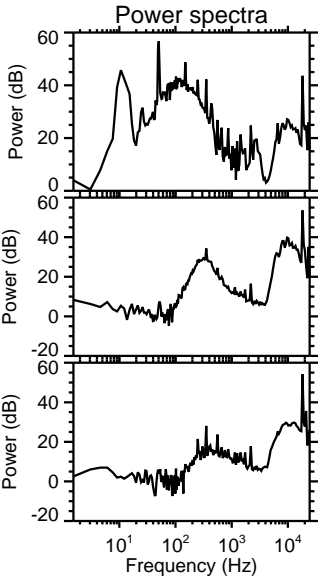
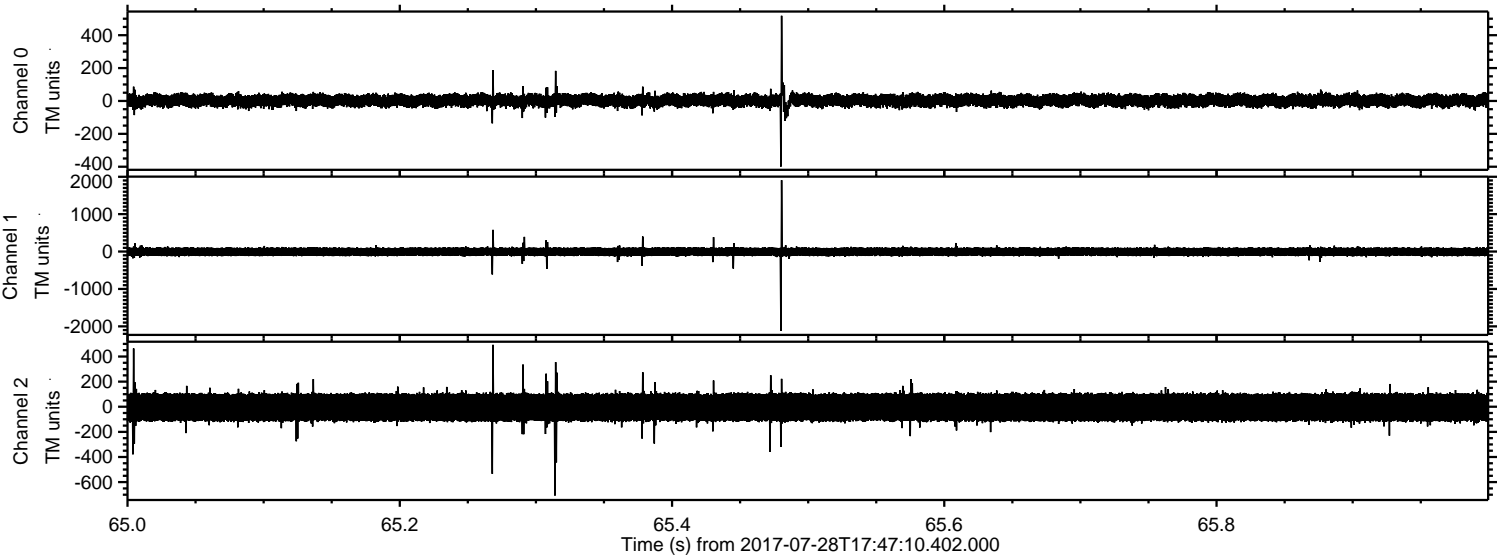

Processed Fri Jul 28 19:55:19 2017 by ELM ver.2012-10-06 from 001__elm20170728_174709__dat00.bin

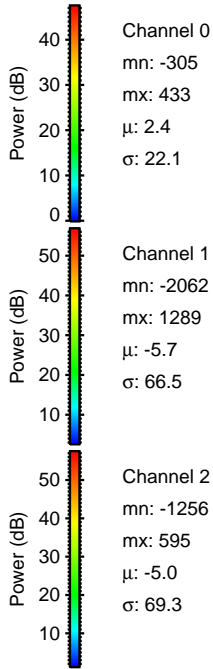
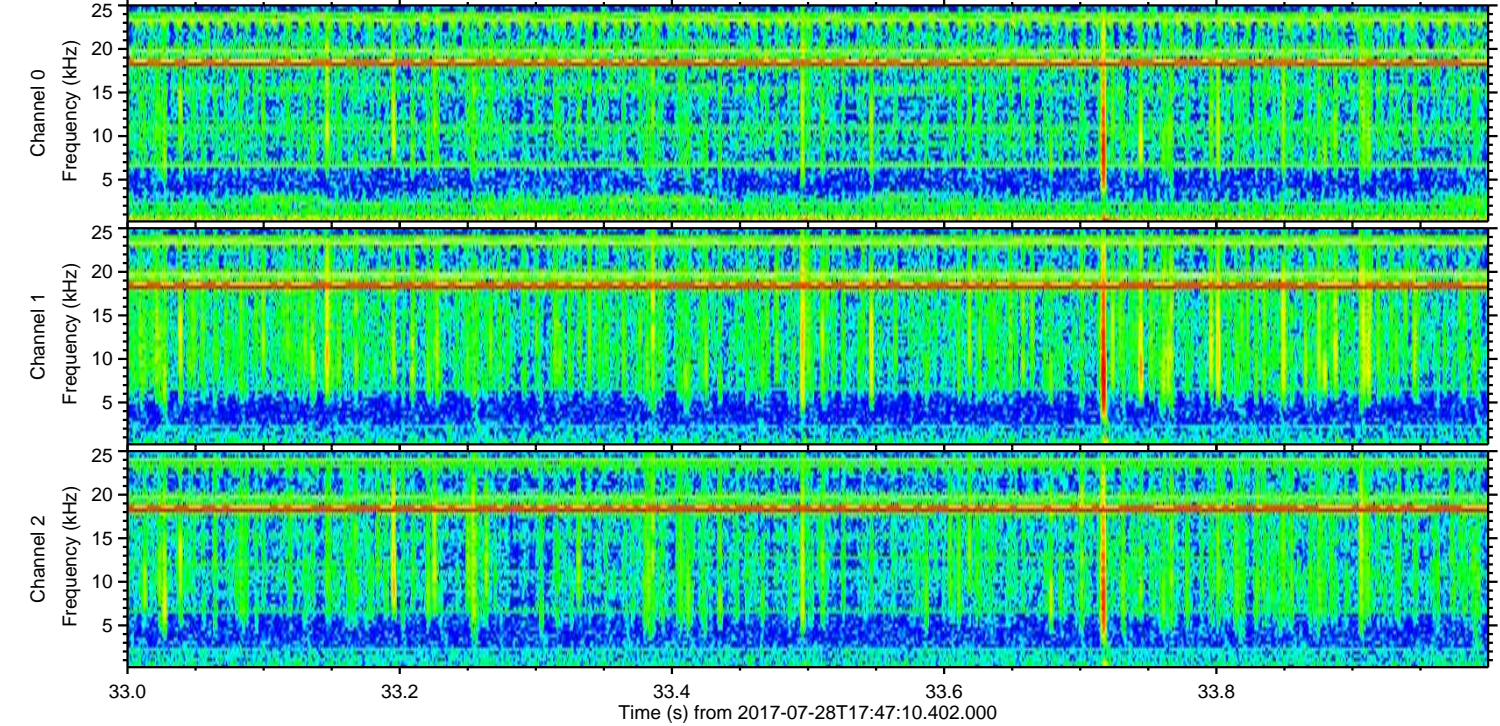
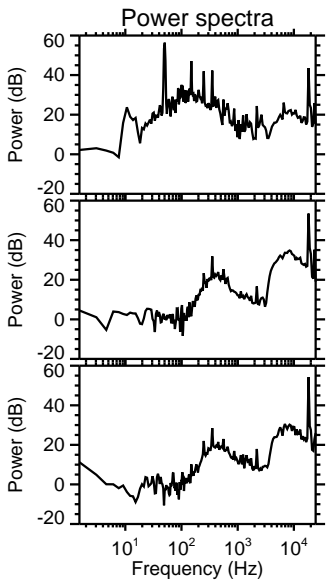
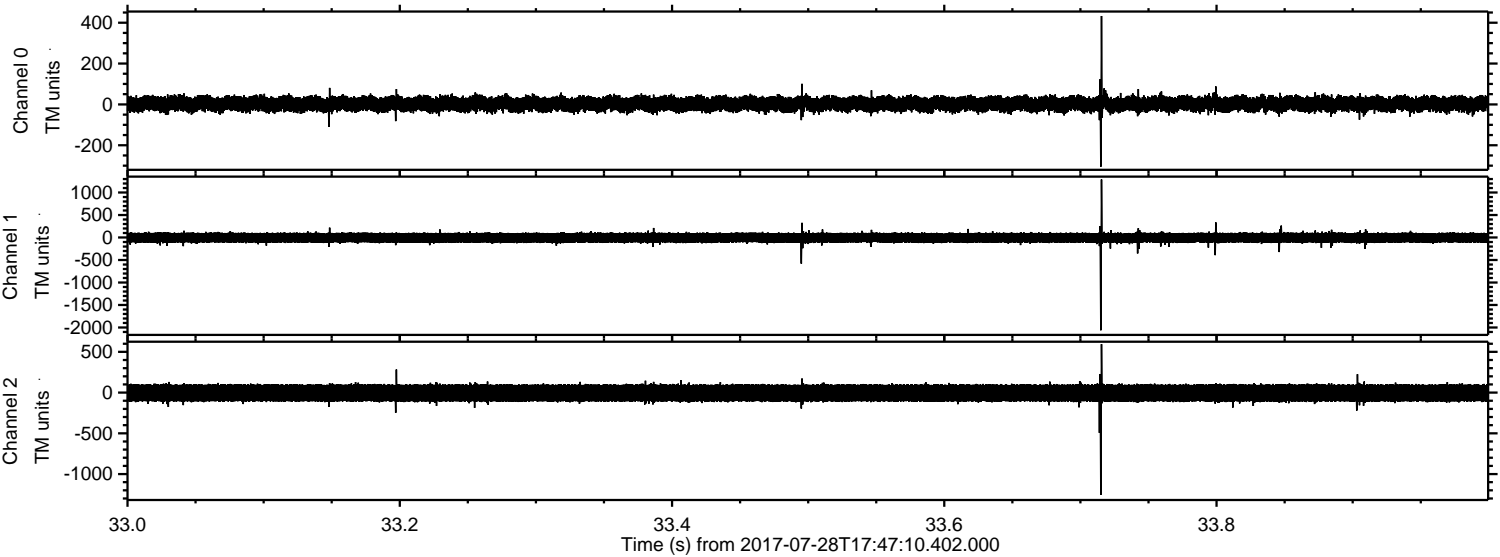

Processed Fri Jul 28 19:55:20 2017 by ELM ver.2012-10-06 from 001__elm20170728_174709__dat00.bin

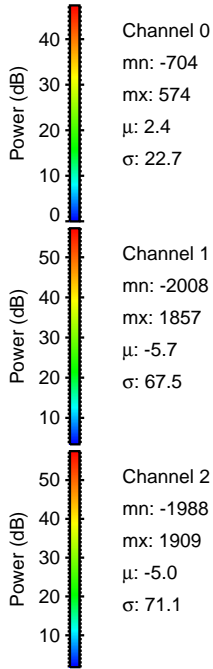
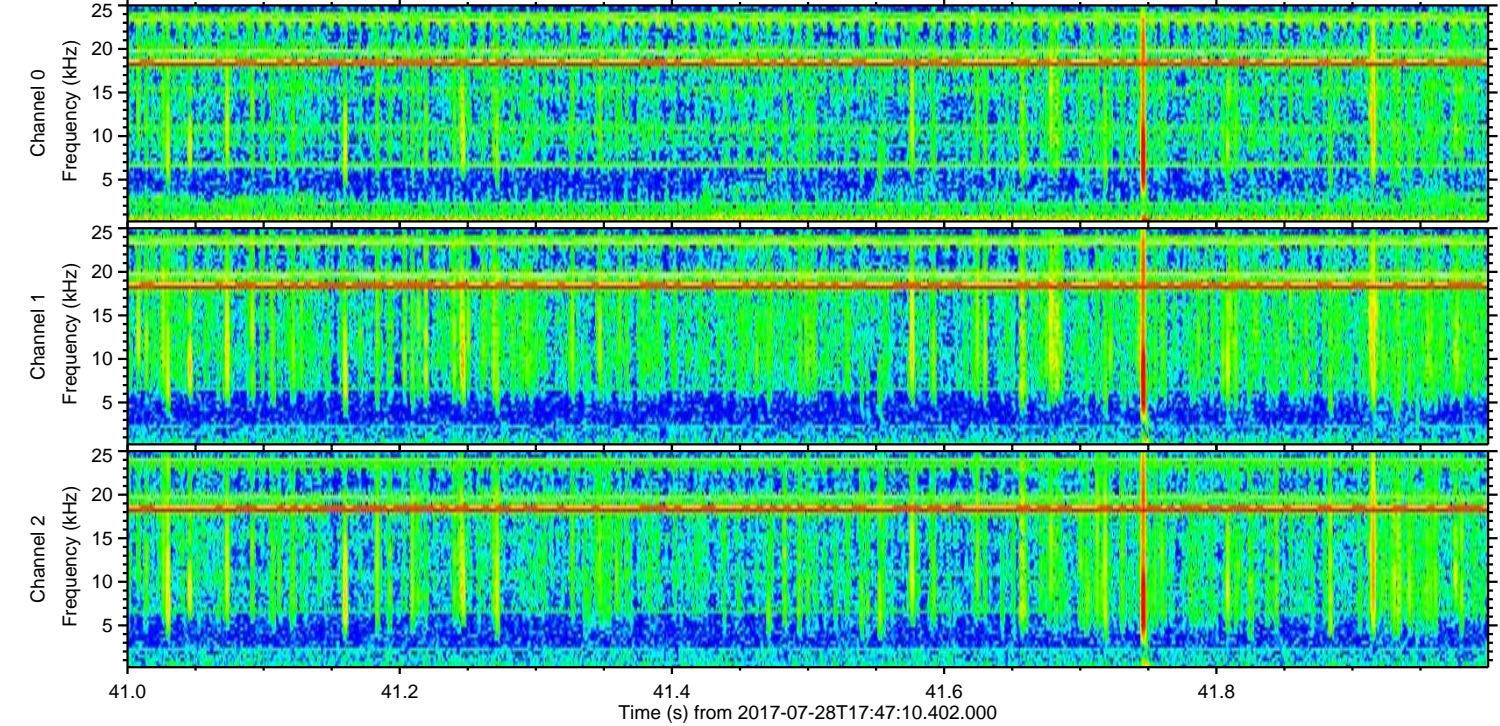
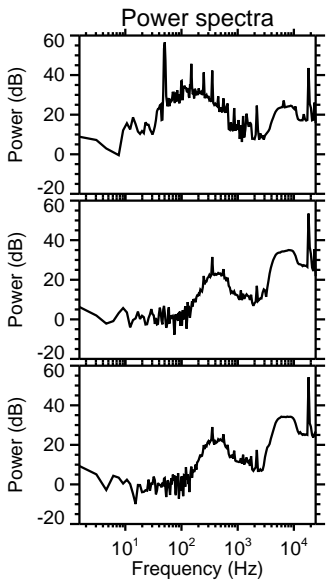
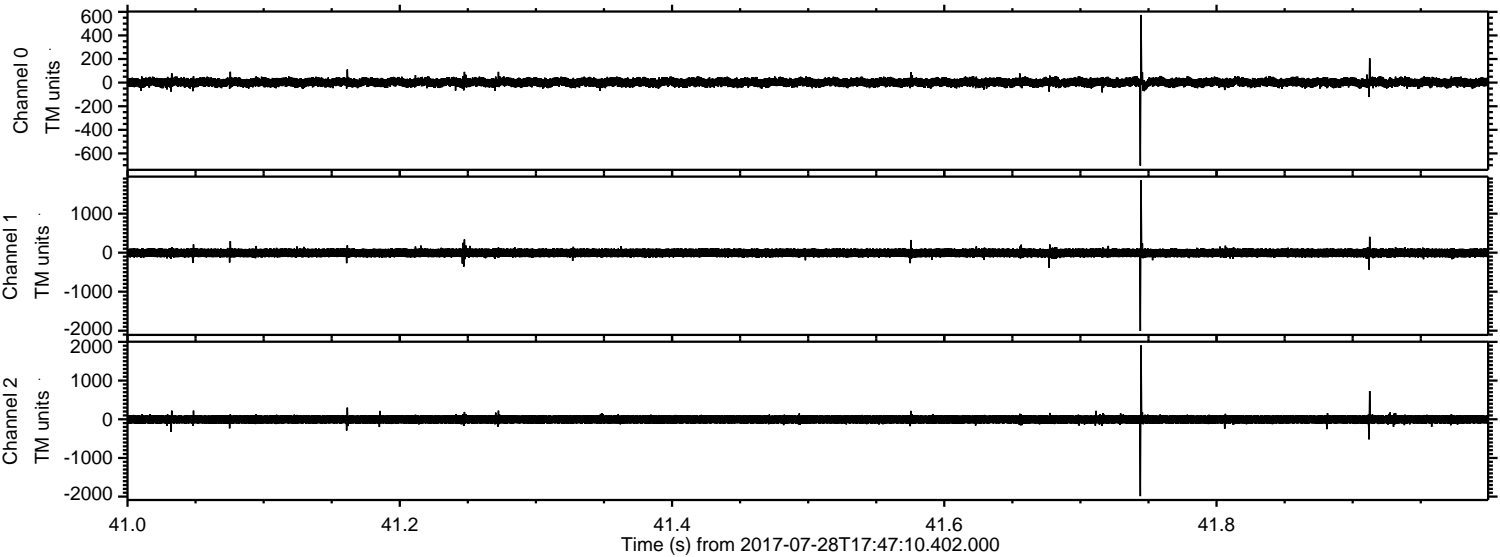

Channel 0
mn: -704
mx: 574
 μ : 2.4
 σ : 22.7

Channel 1
mn: -2008
mx: 1857
 μ : -5.7
 σ : 67.5

Channel 2
mn: -1988
mx: 1909
 μ : -5.0
 σ : 71.1

Processed Fri Jul 28 19:55:20 2017 by ELM ver.2012-10-06 from 001__elm20170728_174709__dat00.bin

