

# ELMAVAN 3D WAVEFORMS (Measured data sampled at 50 kHz) 51000 packets of 144 samples from 2017-07-28T13:57:00.971.999.

Processed Fri Jul 28 16:04:28 2017 by ELM ver.2012-10-06 from 001\_\_elm20170728\_135659\_\_dat00.bin

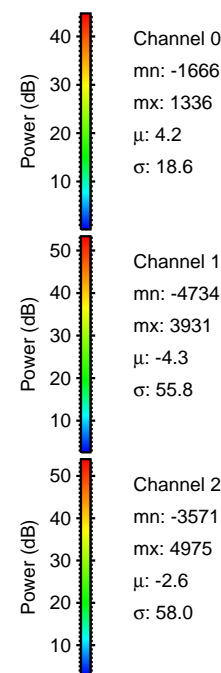

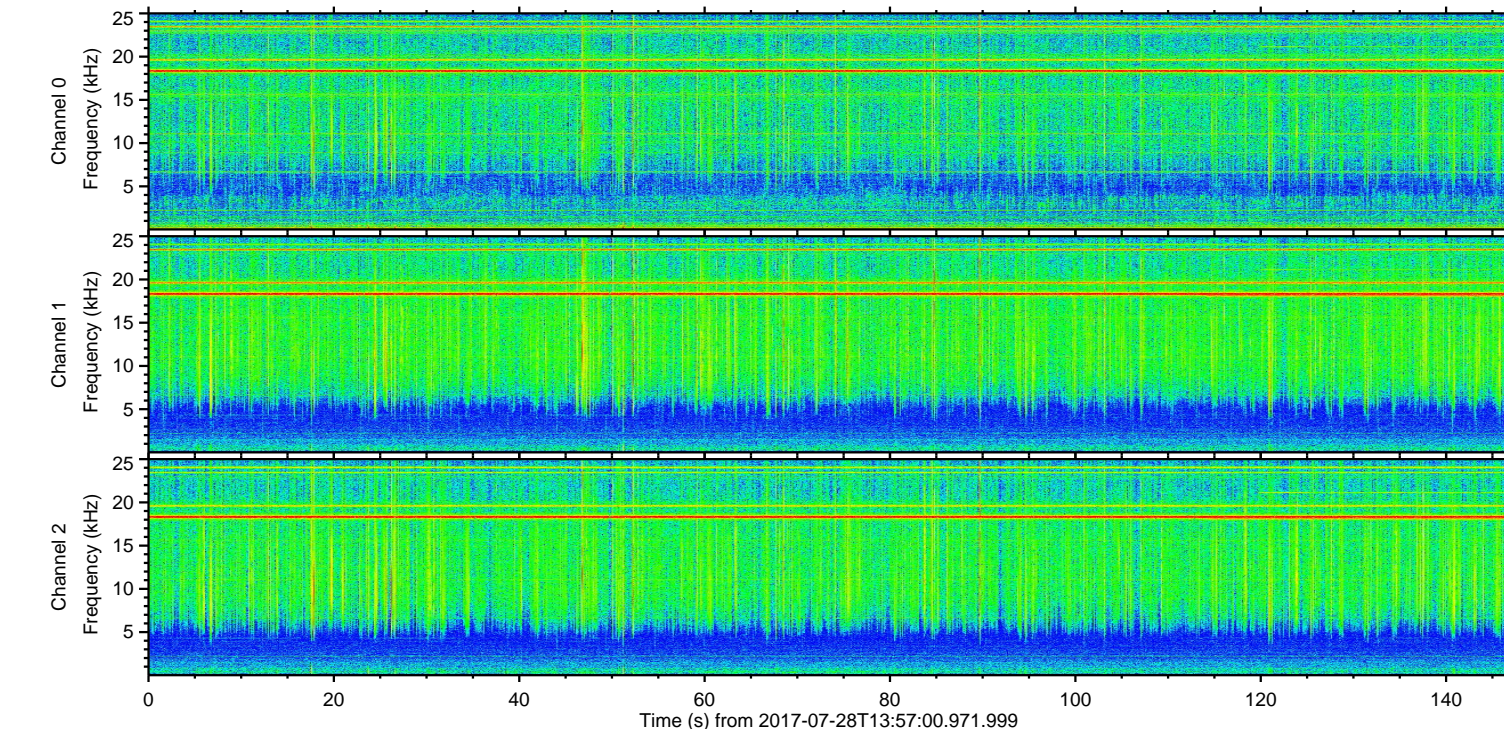
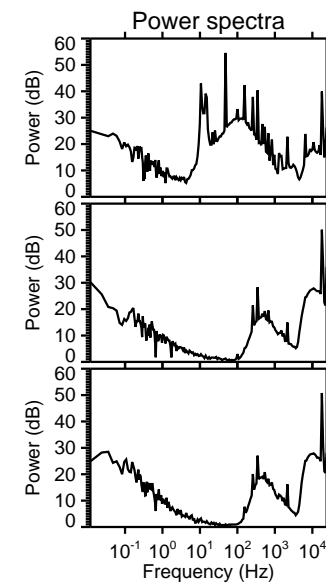
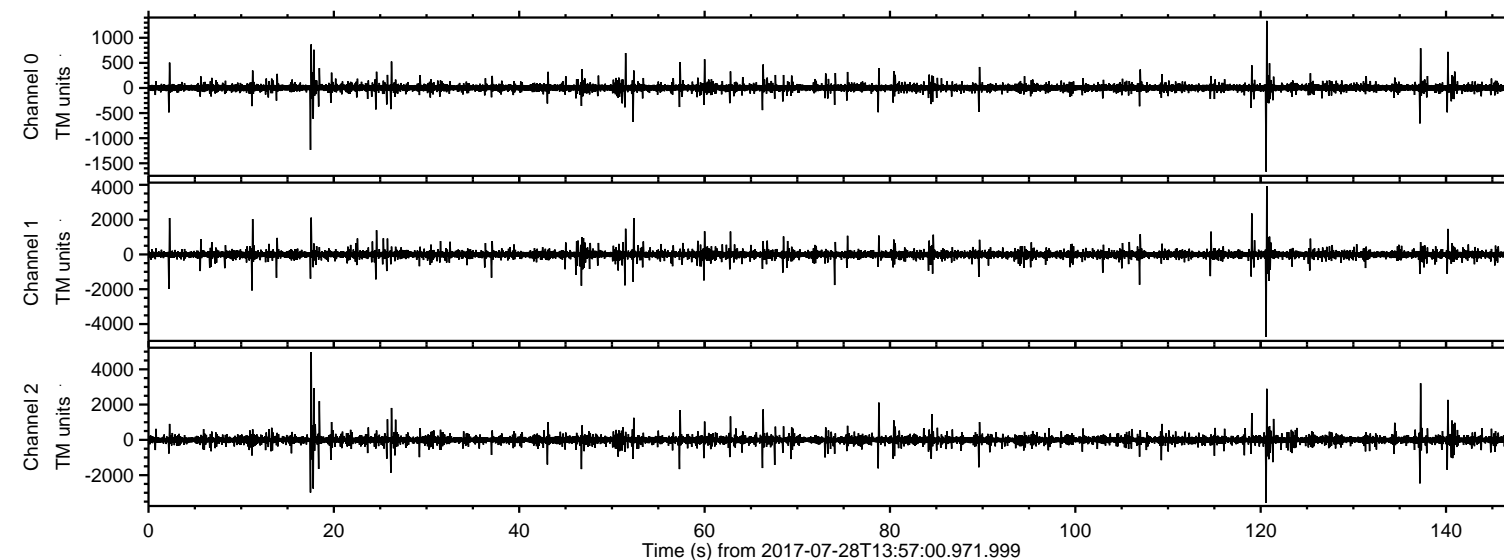

Processed Fri Jul 28 16:04:35 2017 by ELM ver.2012-10-06 from 001\_\_elm20170728\_135659\_\_dat00.bin

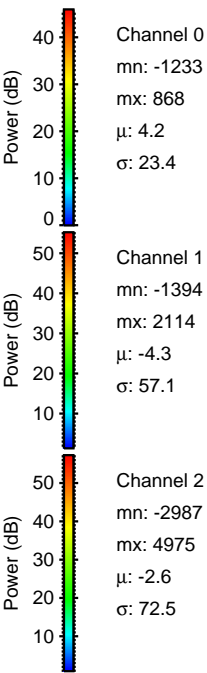
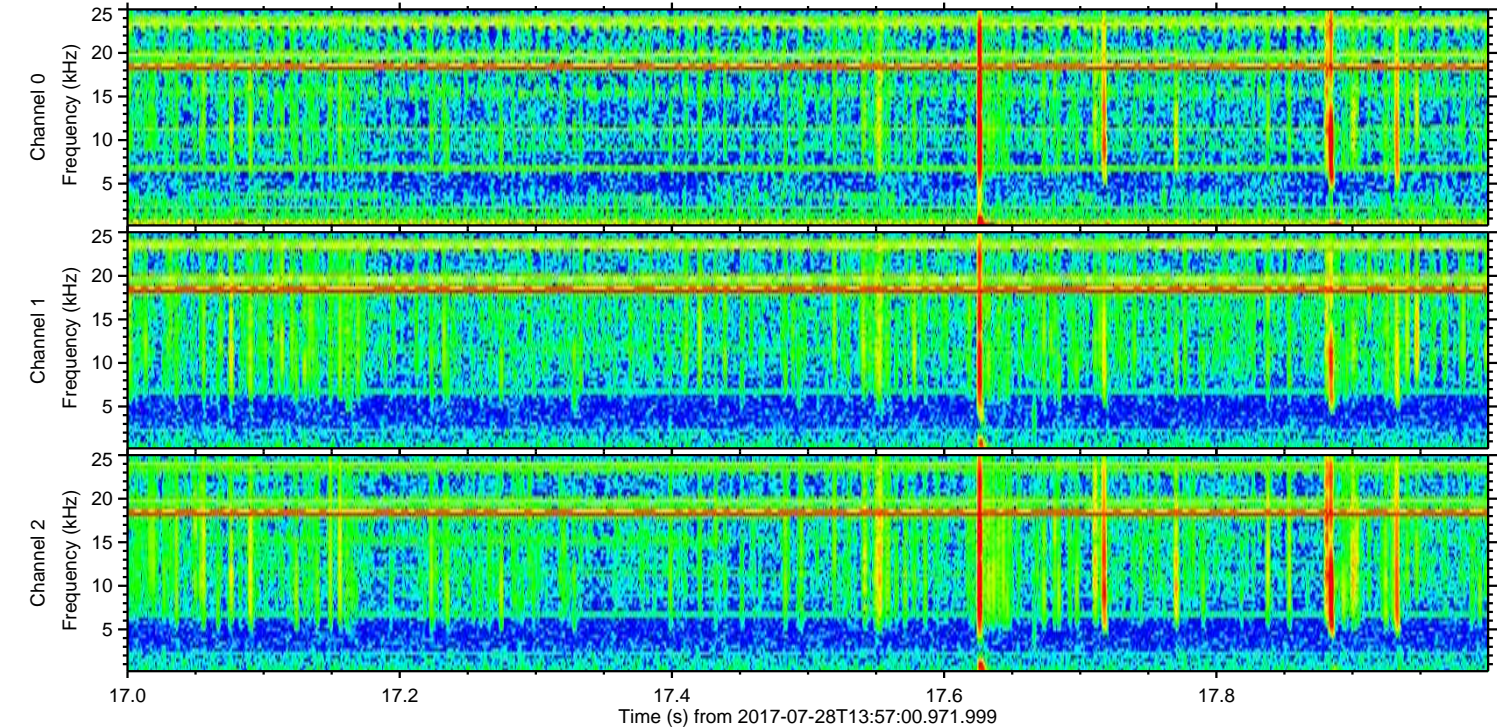
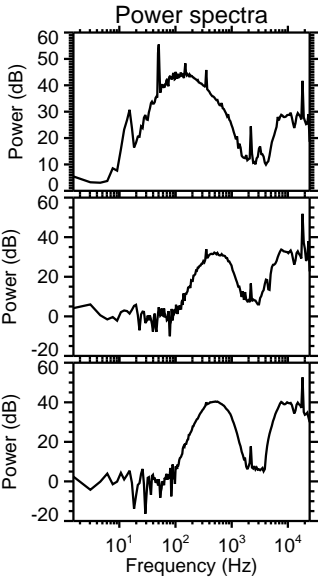
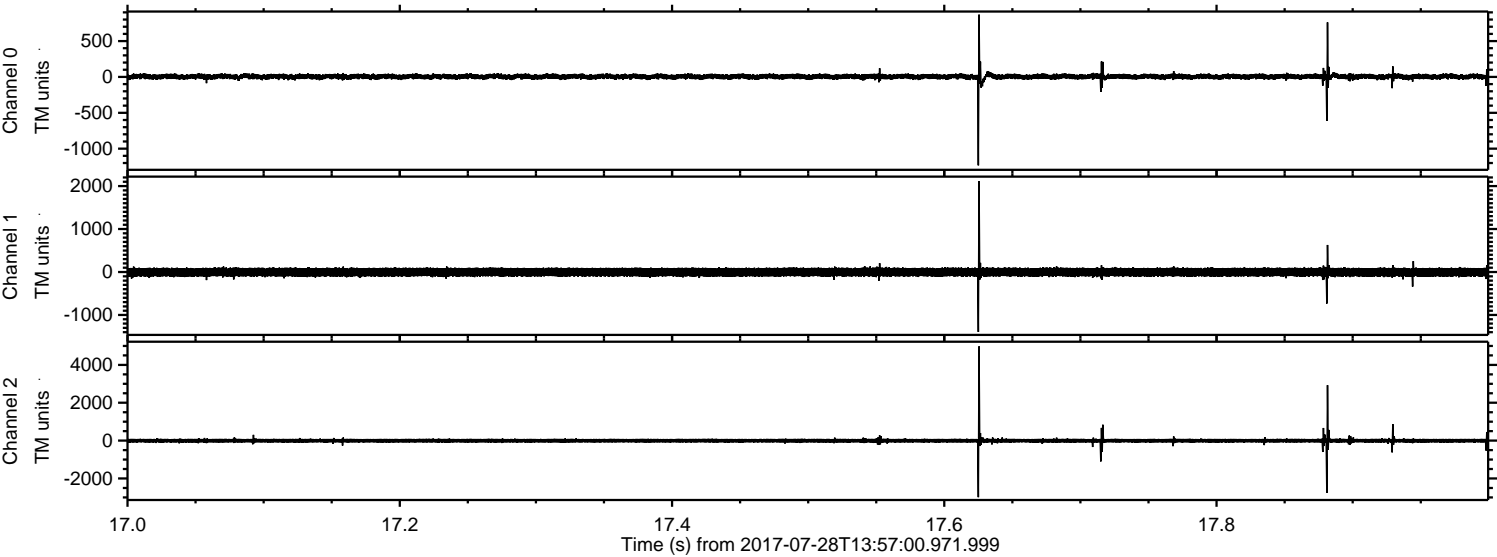



ELMAVAN 3D WAVEFORMS (Measured data sampled at 50 kHz) 51000 packets of 144 samples from 2017-07-28T13:57:00.971.999. Part 121/147

Processed Fri Jul 28 16:04:36 2017 by ELM ver.2012-10-06 from 001\_\_elm20170728\_135659\_\_dat00.bin

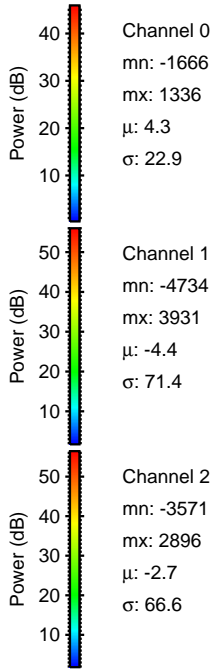
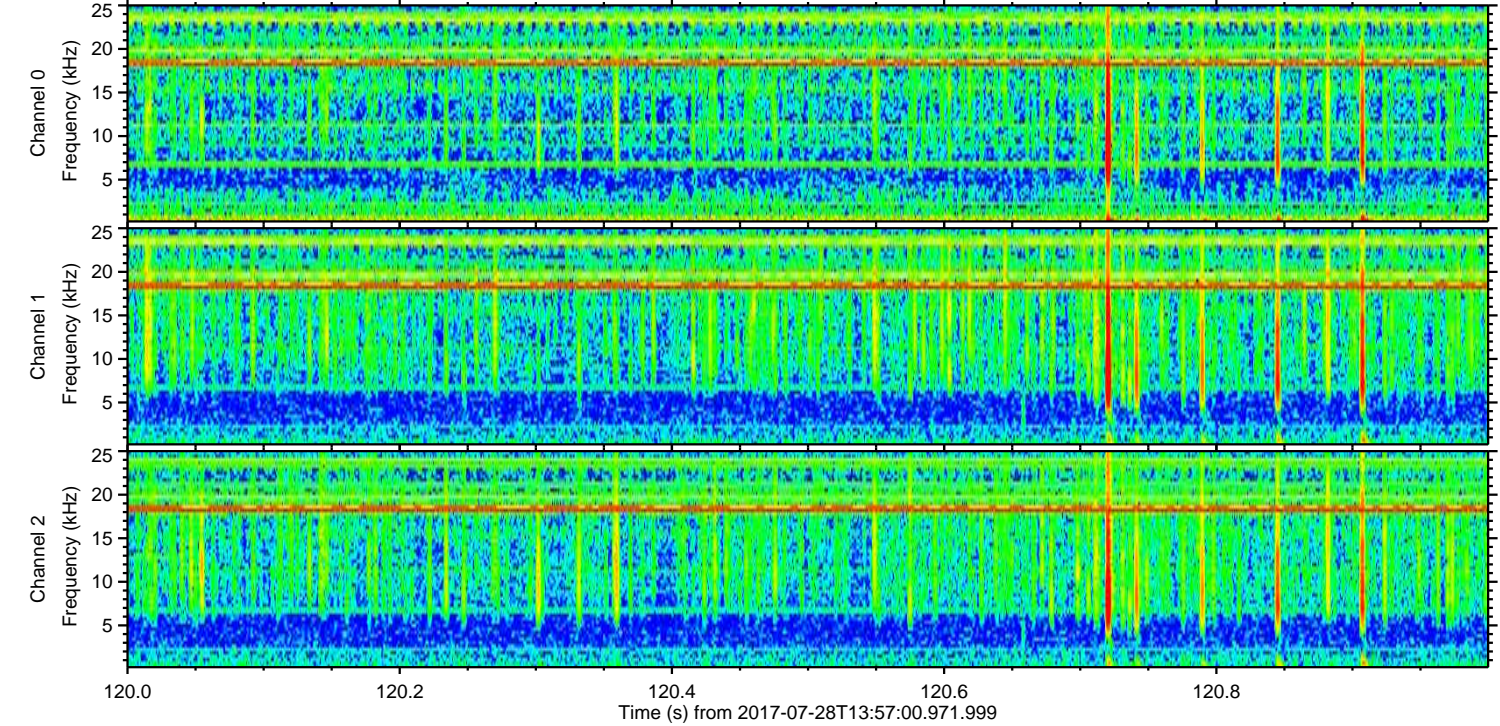
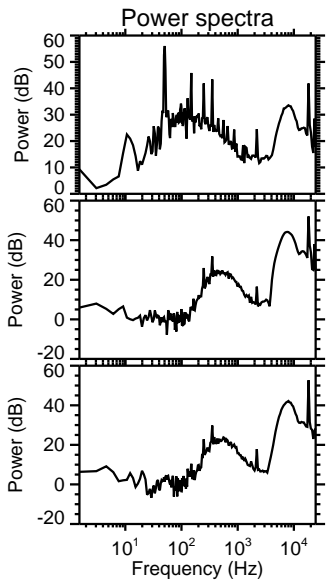
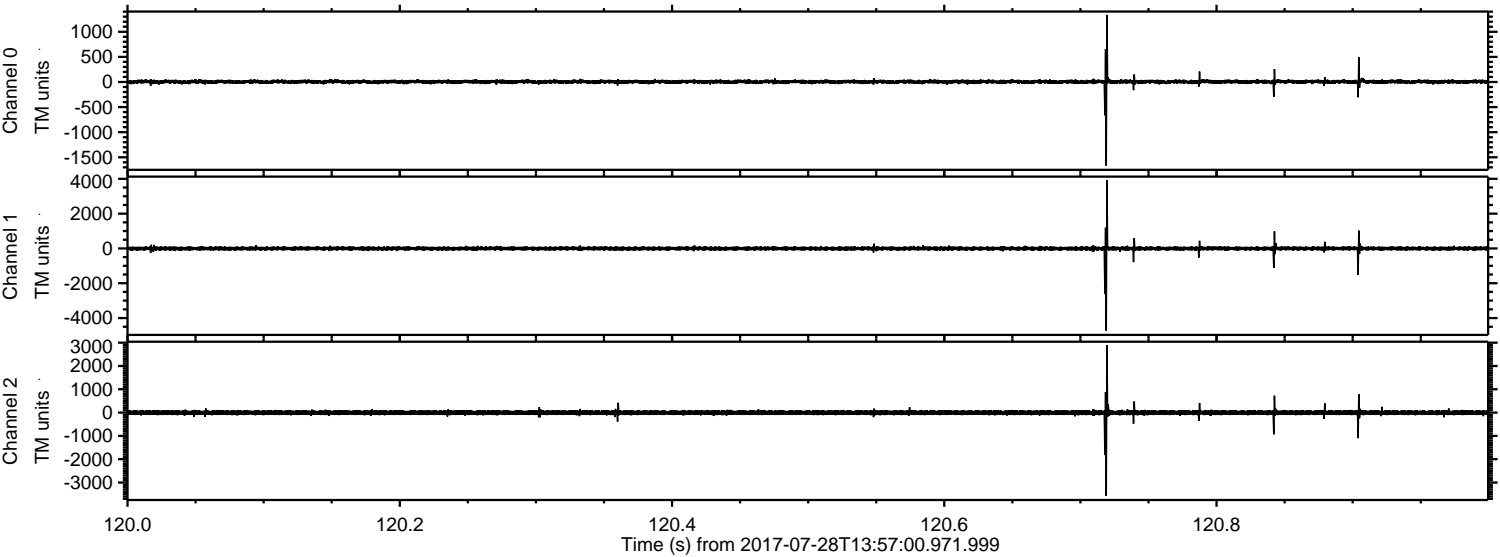



ELMAVAN 3D WAVEFORMS (Measured data sampled at 50 kHz) 51000 packets of 144 samples from 2017-07-28T13:57:00.971.999. Part 138/147

Processed Fri Jul 28 16:04:36 2017 by ELM ver.2012-10-06 from 001\_\_elm20170728\_135659\_\_dat00.bin

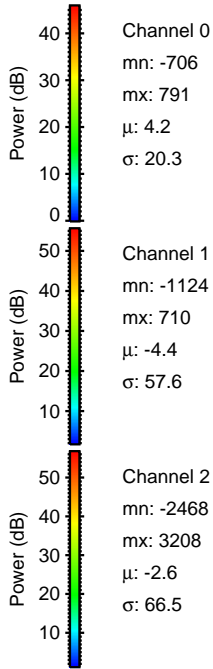
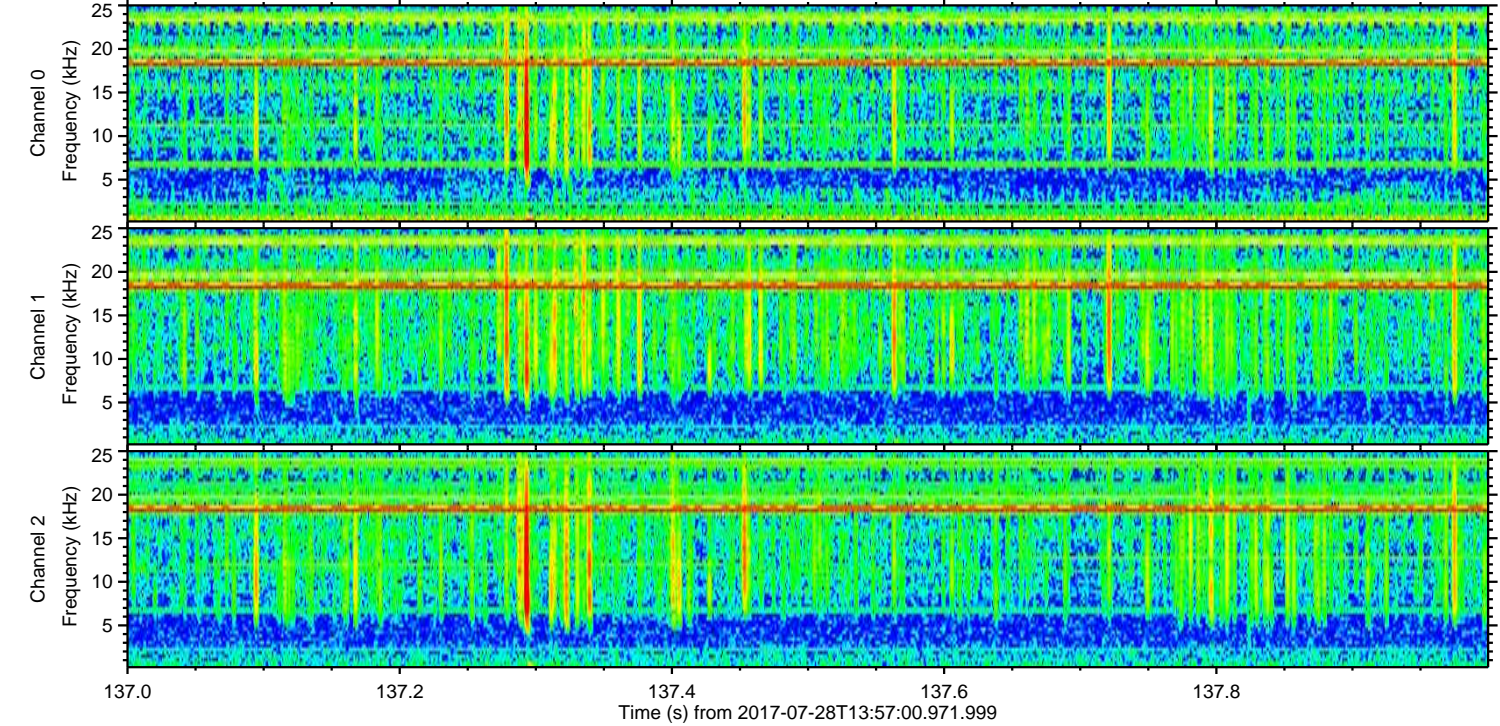
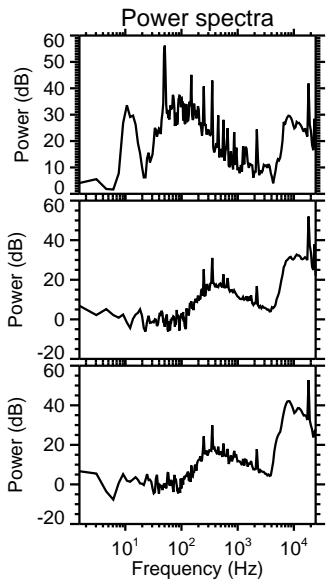
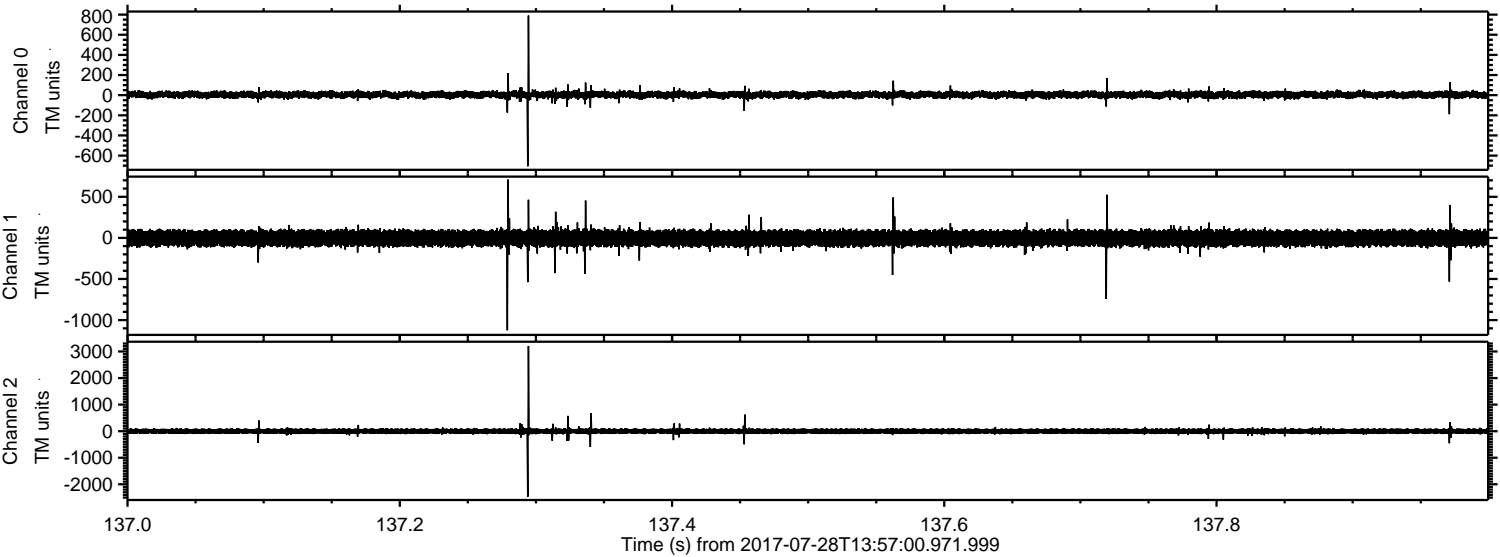

Channel 0  
mn: -706  
mx: 791  
 $\mu$ : 4.2  
 $\sigma$ : 20.3

Channel 1  
mn: -1124  
mx: 710  
 $\mu$ : -4.4  
 $\sigma$ : 57.6

Channel 2  
mn: -2468  
mx: 3208  
 $\mu$ : -2.6  
 $\sigma$ : 66.5



ELMAVAN 3D WAVEFORMS (Measured data sampled at 50 kHz) 51000 packets of 144 samples from 2017-07-28T13:57:00.971.999. Part 119/147

Processed Fri Jul 28 16:04:37 2017 by ELM ver.2012-10-06 from 001\_\_elm20170728\_135659\_\_dat00.bin

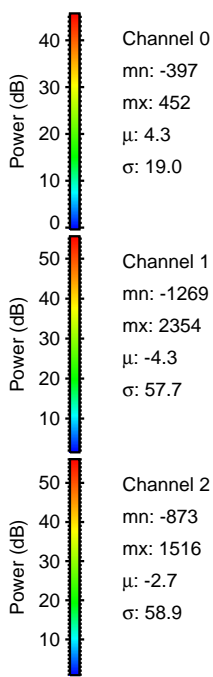
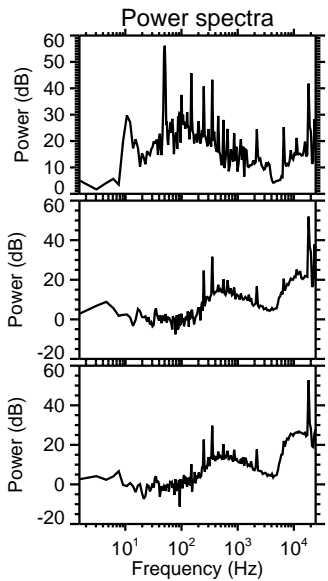
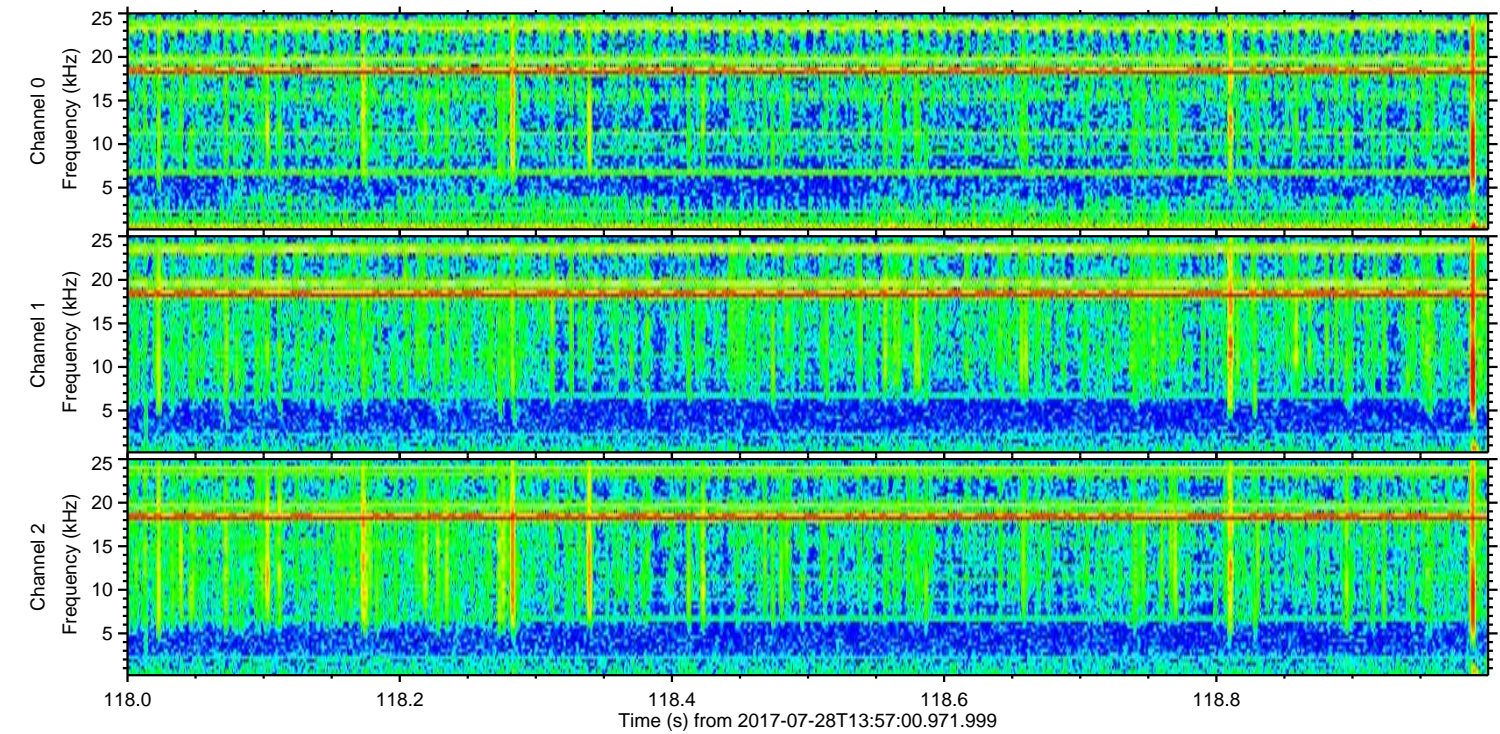
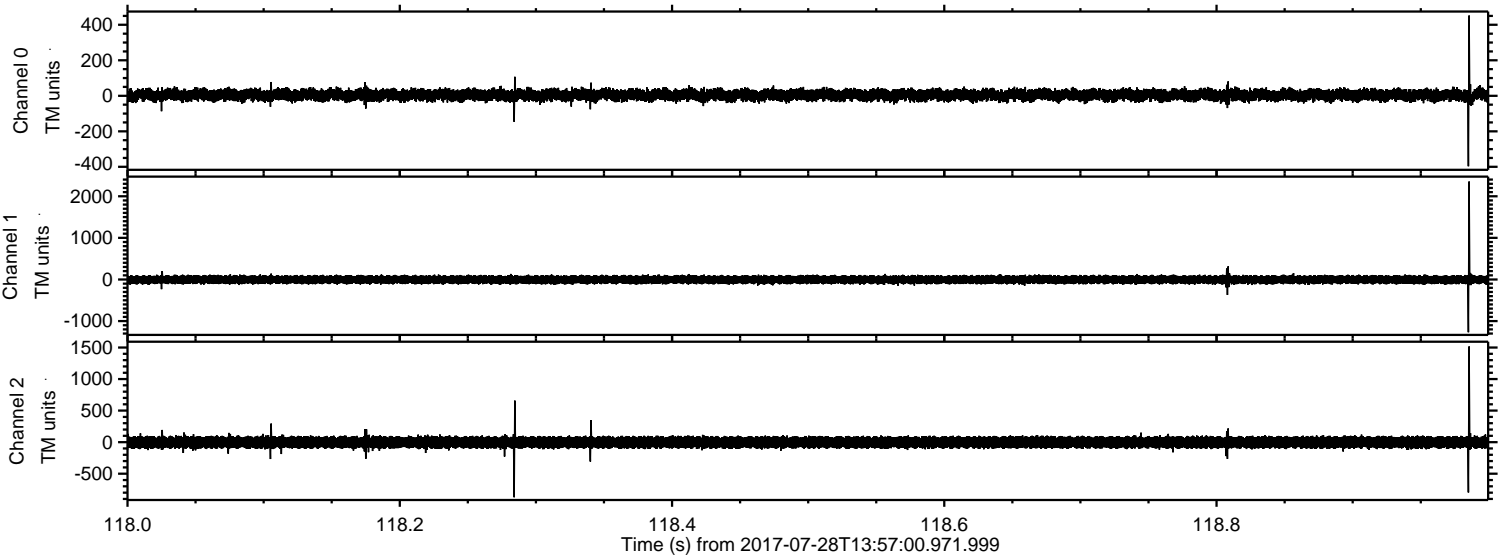

Channel 0  
mn: -397  
mx: 452  
 $\mu$ : 4.3  
 $\sigma$ : 19.0

Channel 1  
mn: -1269  
mx: 2354  
 $\mu$ : -4.3  
 $\sigma$ : 57.7

Channel 2  
mn: -873  
mx: 1516  
 $\mu$ : -2.7  
 $\sigma$ : 58.9



ELMAVAN 3D WAVEFORMS (Measured data sampled at 50 kHz) 51000 packets of 144 samples from 2017-07-28T13:57:00.971.999. Part 141/147

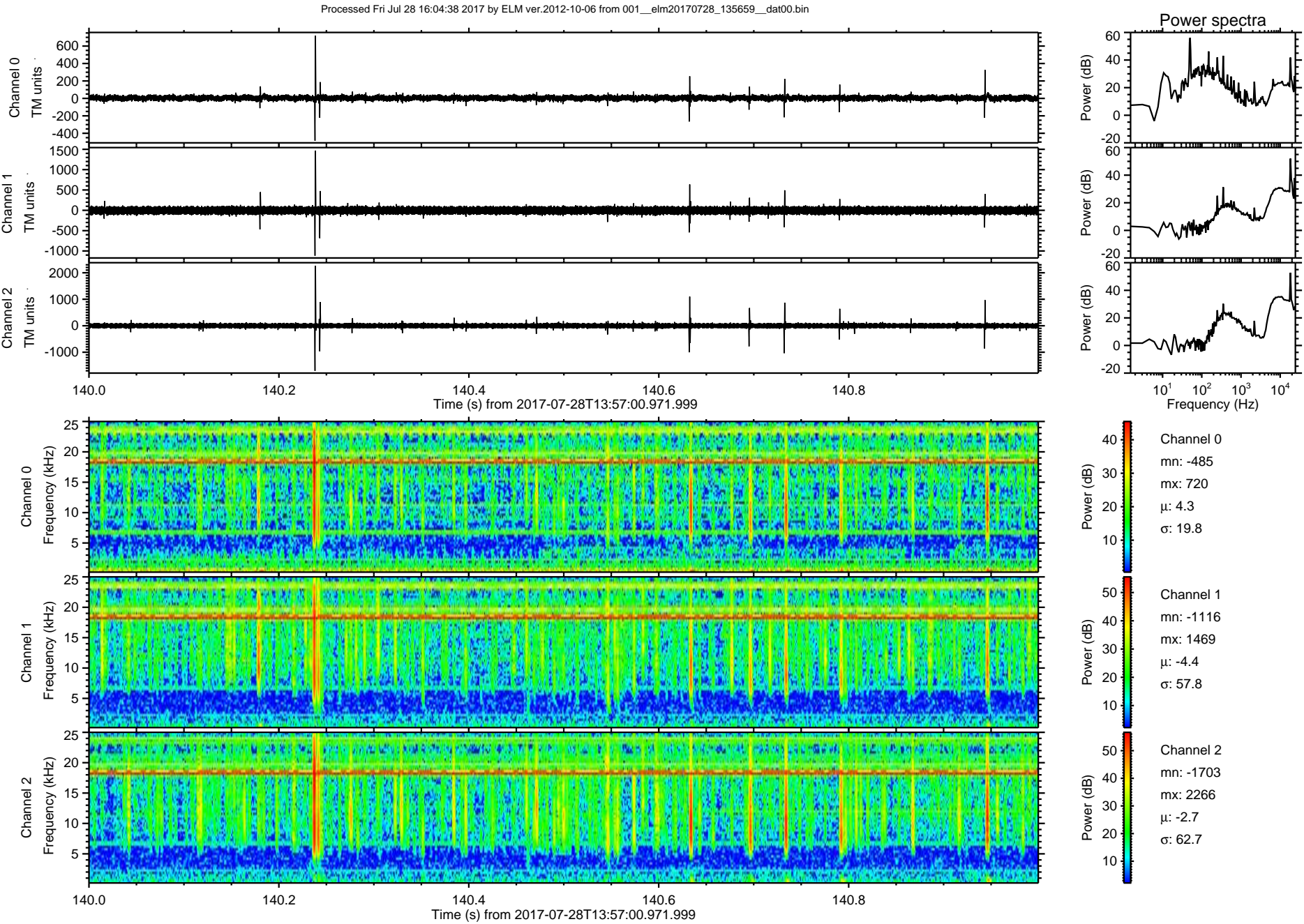



Processed Fri Jul 28 16:04:39 2017 by ELM ver.2012-10-06 from 001\_\_elm20170728\_135659\_\_dat00.bin

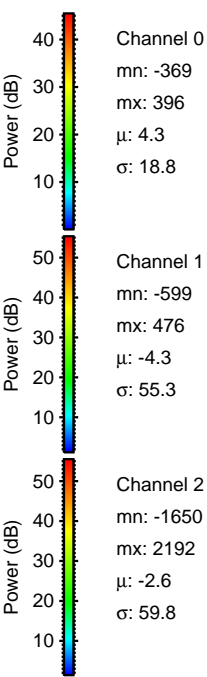
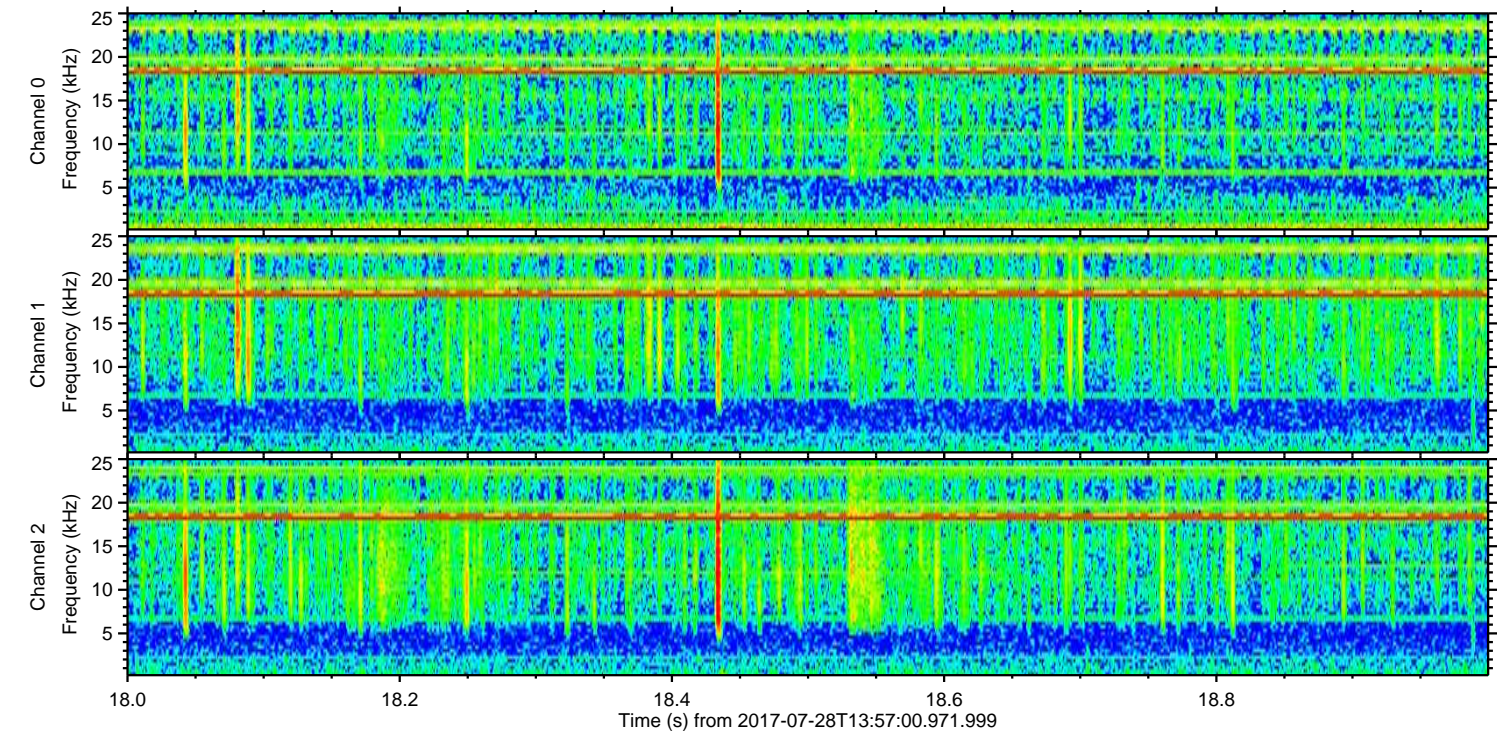
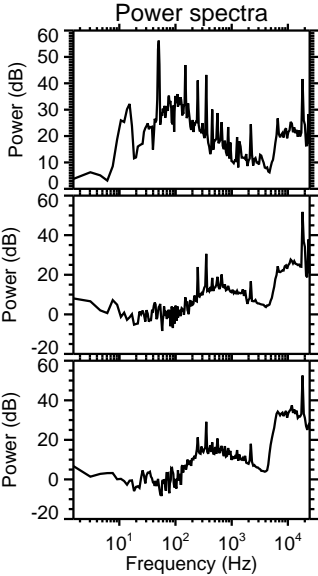
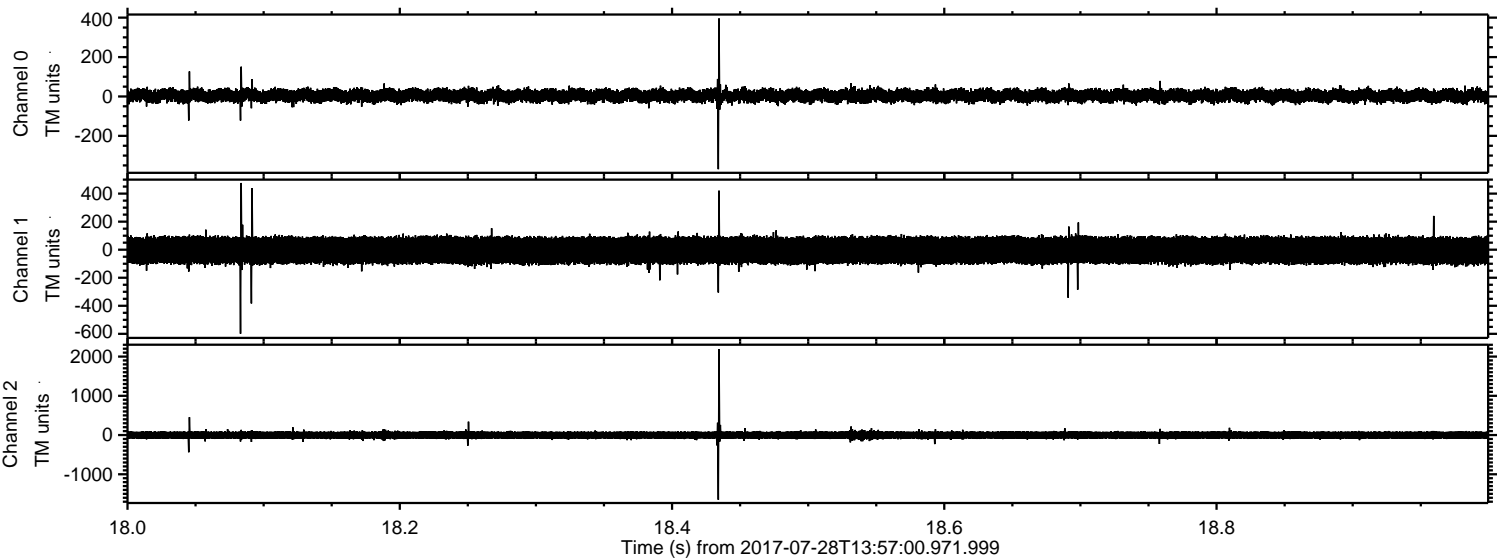



Processed Fri Jul 28 16:04:39 2017 by ELM ver.2012-10-06 from 001\_\_elm20170728\_135659\_\_dat00.bin

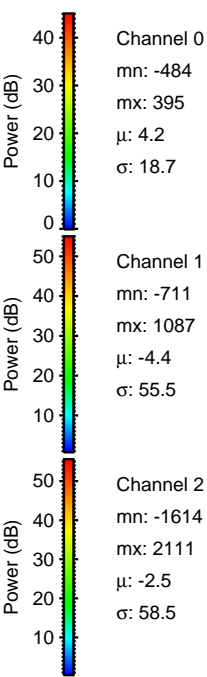
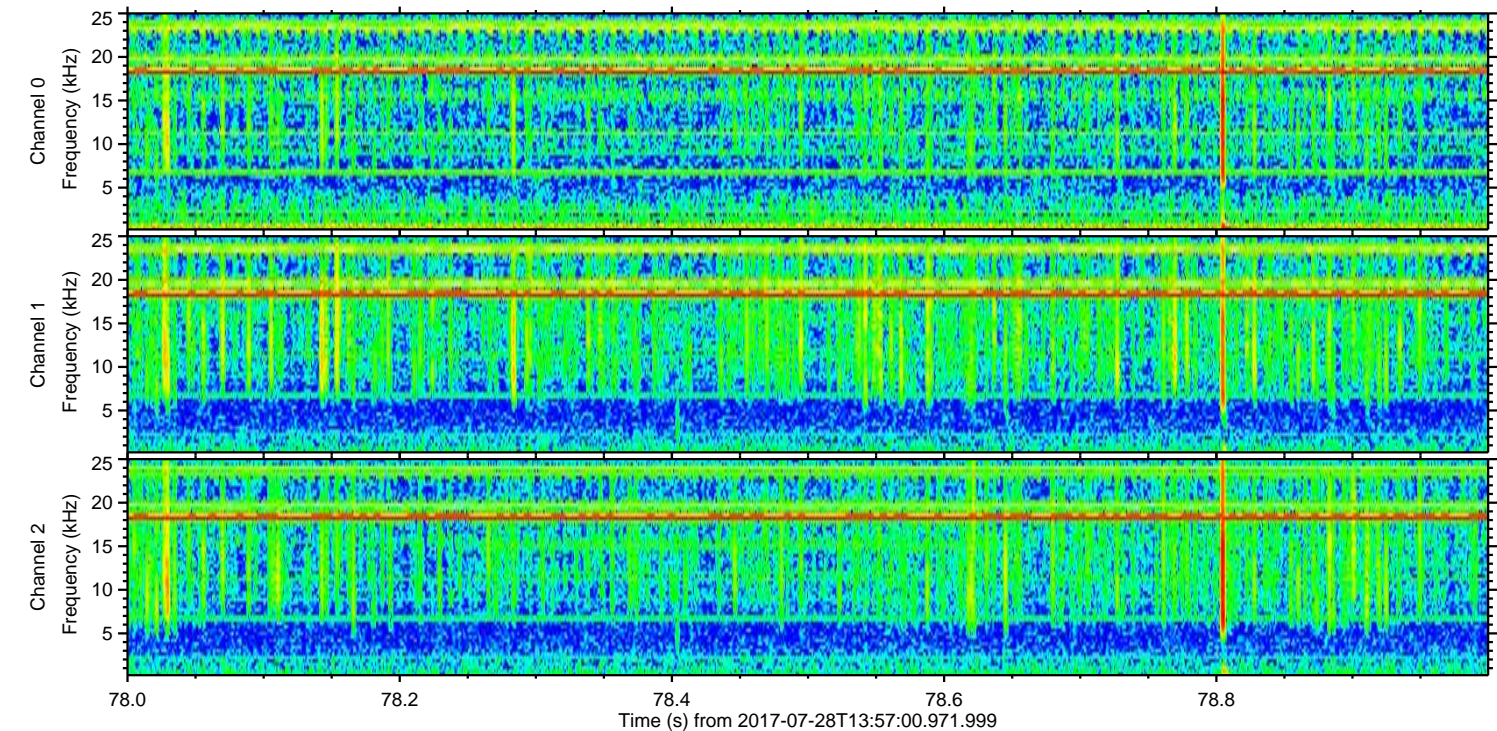
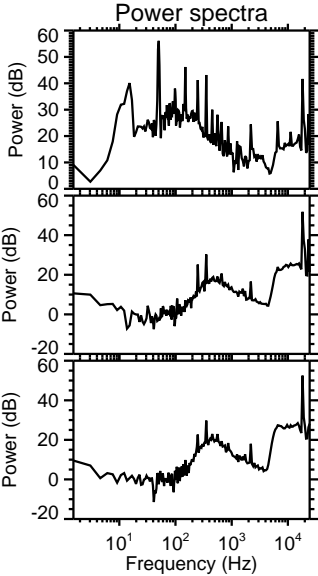
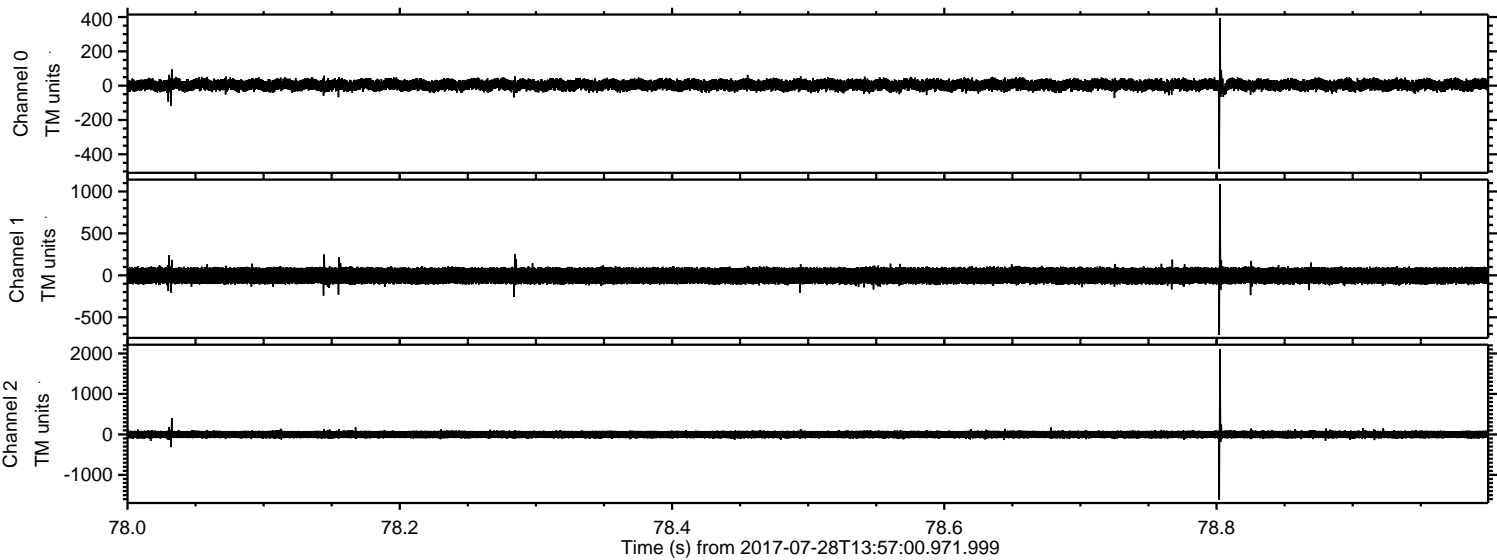

Channel 0  
mn: -484  
mx: 395  
 $\mu$ : 4.2  
 $\sigma$ : 18.7

Channel 1  
mn: -711  
mx: 1087  
 $\mu$ : -4.4  
 $\sigma$ : 55.5

Channel 2  
mn: -1614  
mx: 2111  
 $\mu$ : -2.5  
 $\sigma$ : 58.5



Processed Fri Jul 28 16:04:40 2017 by ELM ver.2012-10-06 from 001\_\_elm20170728\_135659\_\_dat00.bin

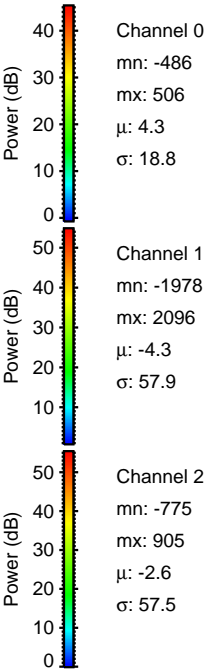
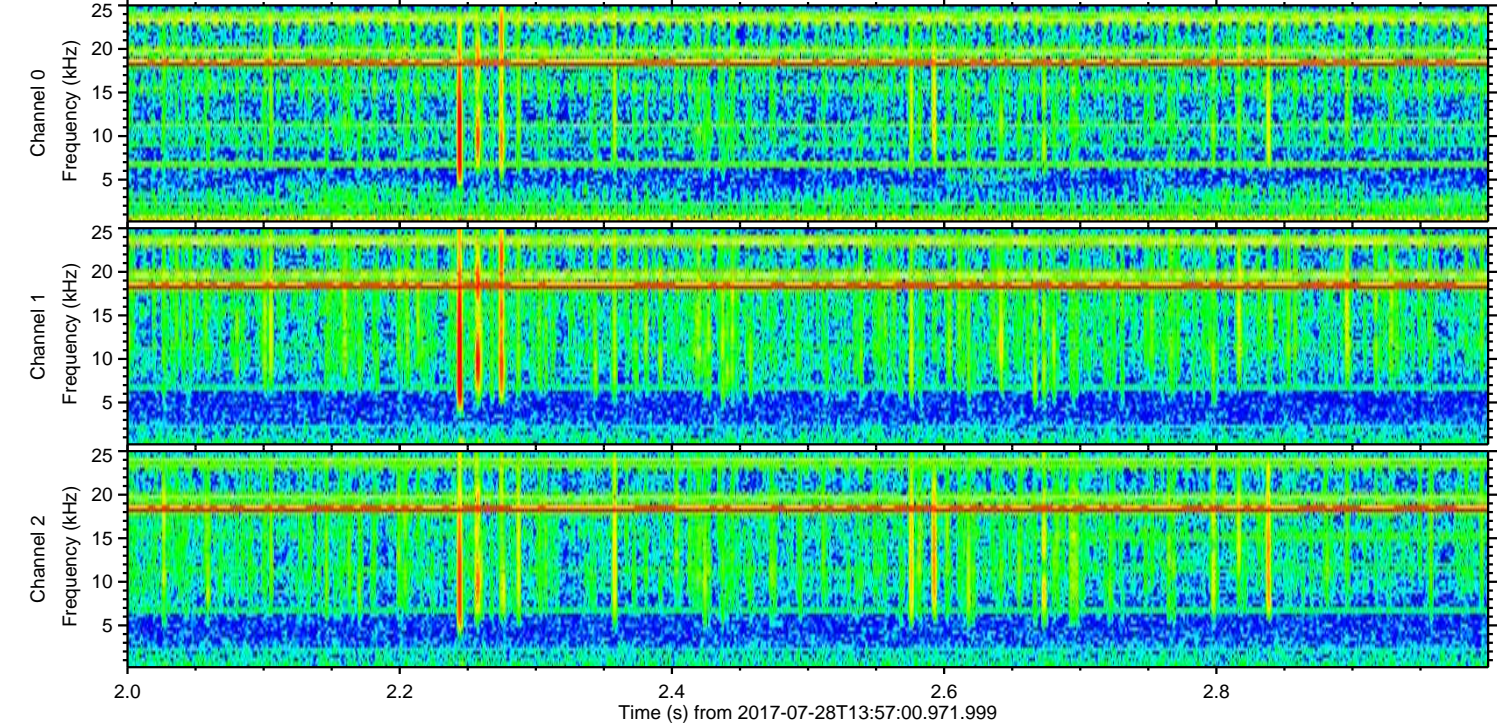
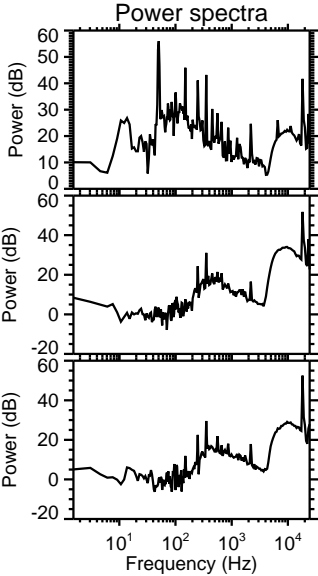
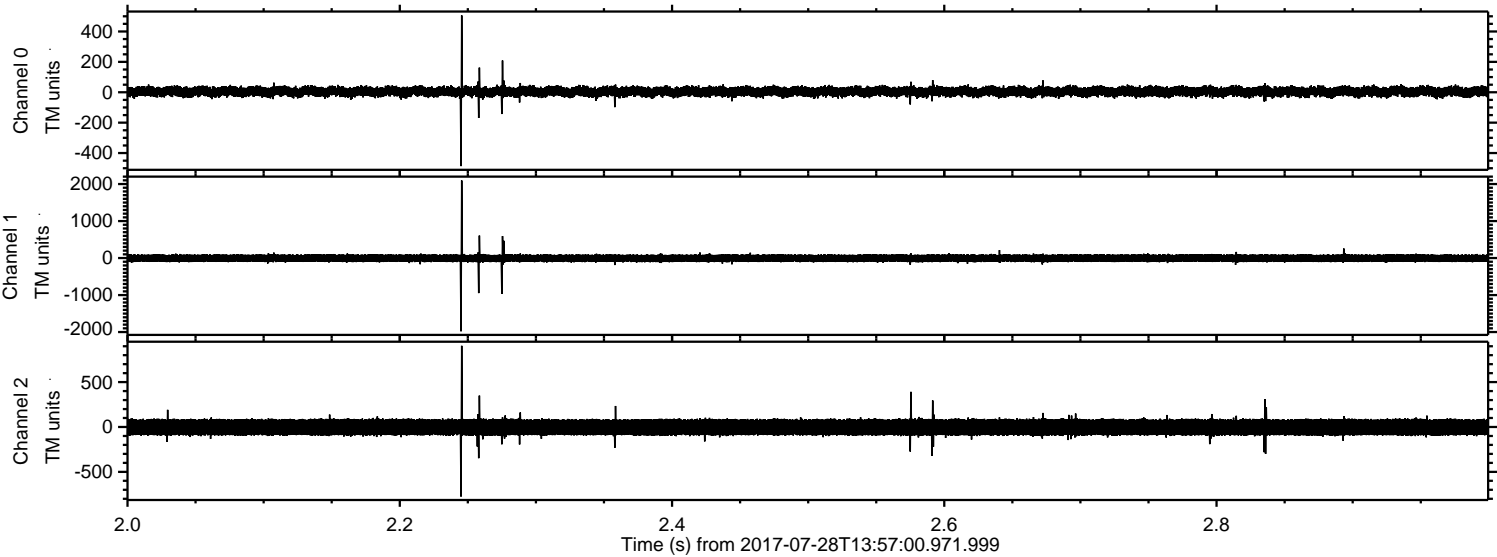



Processed Fri Jul 28 16:04:41 2017 by ELM ver.2012-10-06 from 001\_\_elm20170728\_135659\_\_dat00.bin

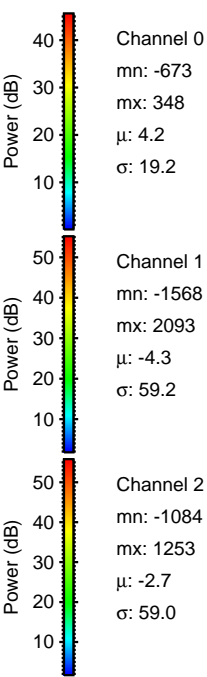
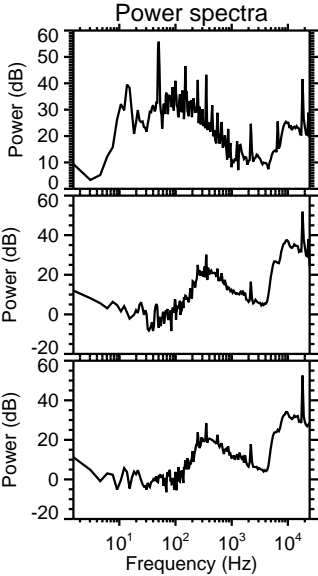
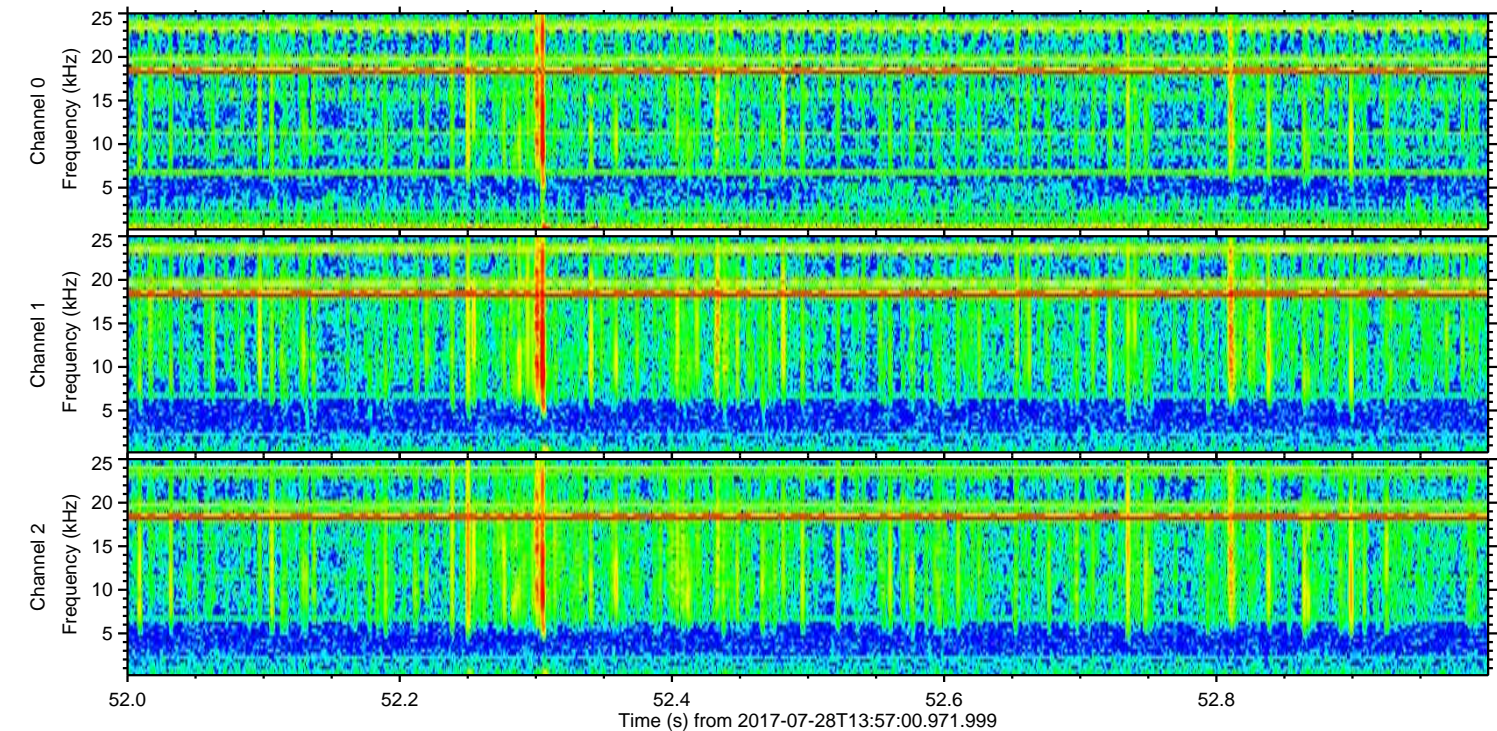
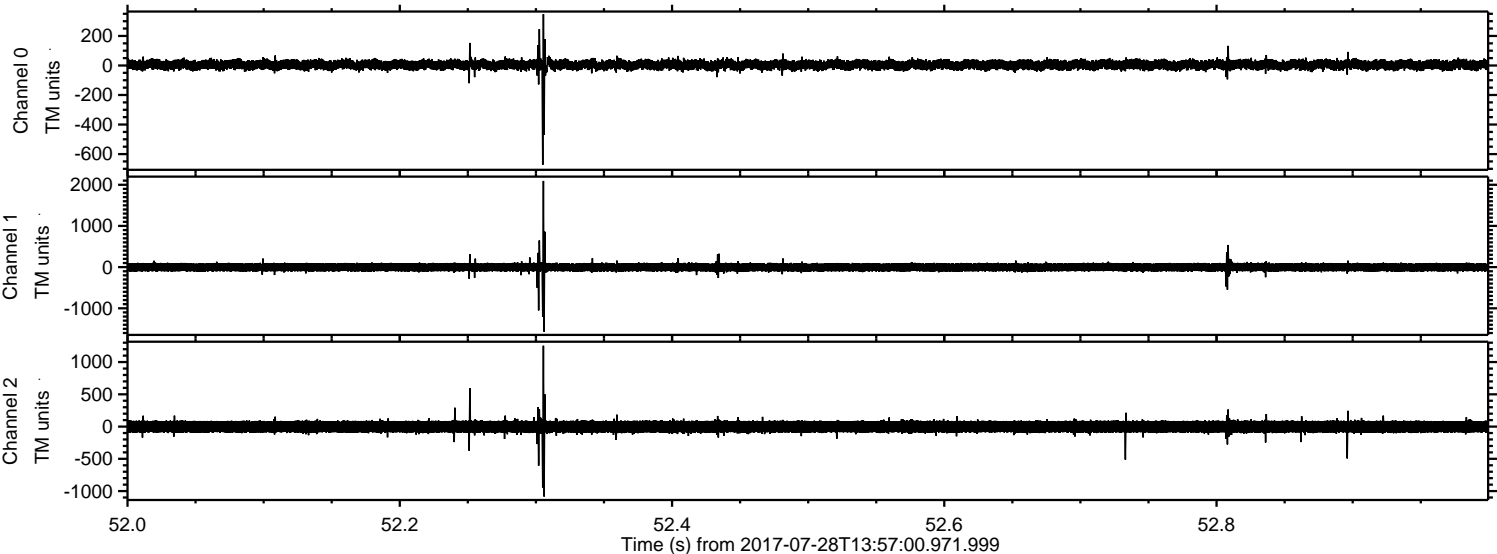



Processed Fri Jul 28 16:04:42 2017 by ELM ver.2012-10-06 from 001\_\_elm20170728\_135659\_\_dat00.bin

