

ELMAVAN 3D WAVEFORMS (Measured data sampled at 50 kHz) 51000 packets of 144 samples from 2017-07-28T11:46:55.667.999.

Processed Fri Jul 28 13:54:23 2017 by ELM ver.2012-10-06 from 001__elm20170728_114654__dat00.bin

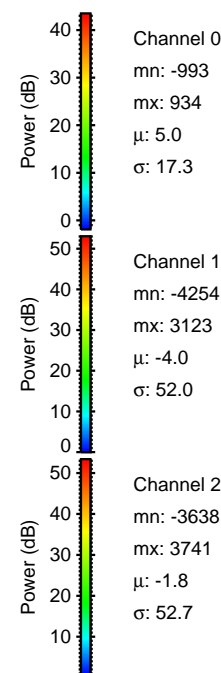

Processed Fri Jul 28 13:54:29 2017 by ELM ver.2012-10-06 from 001__elm20170728_114654__dat00.bin

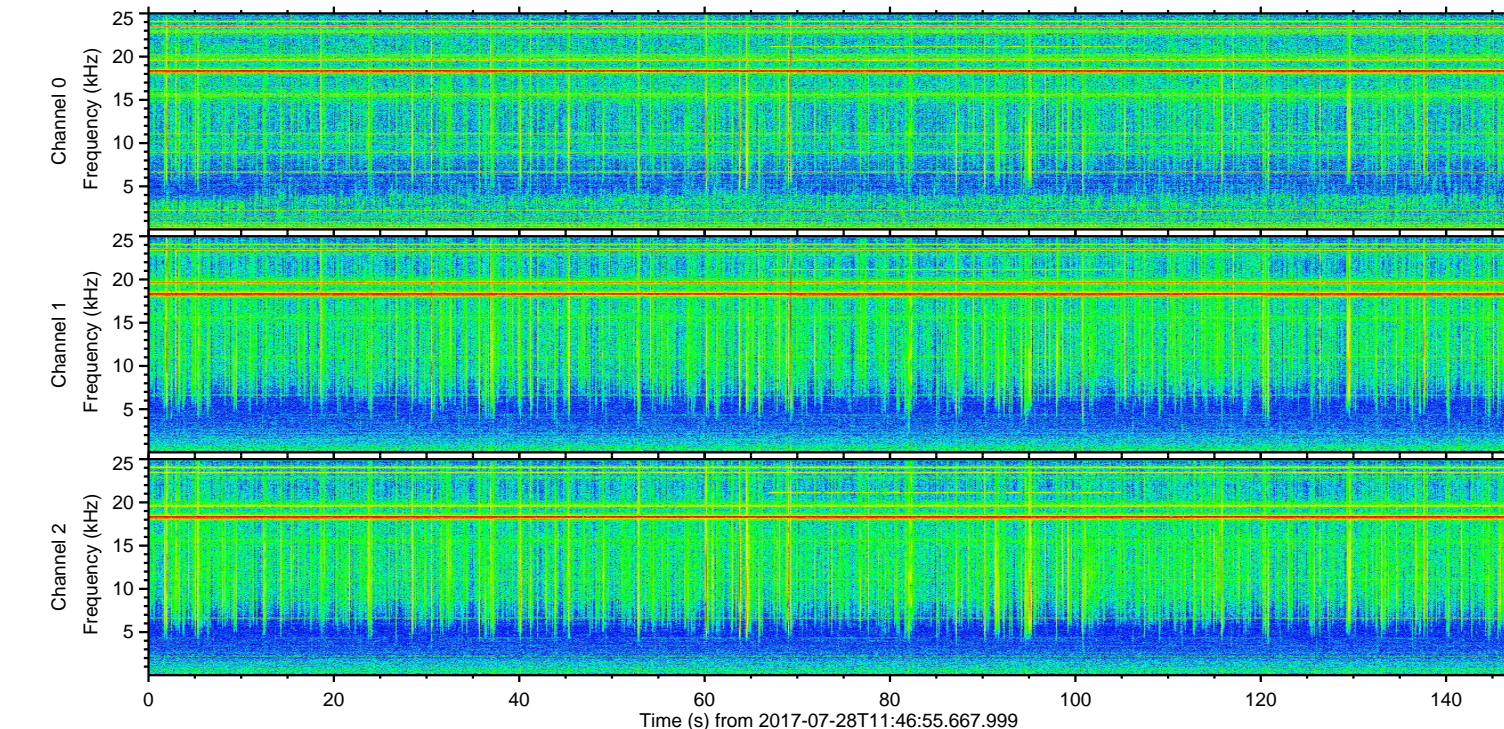
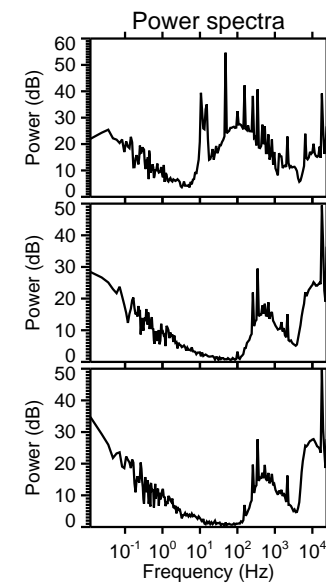
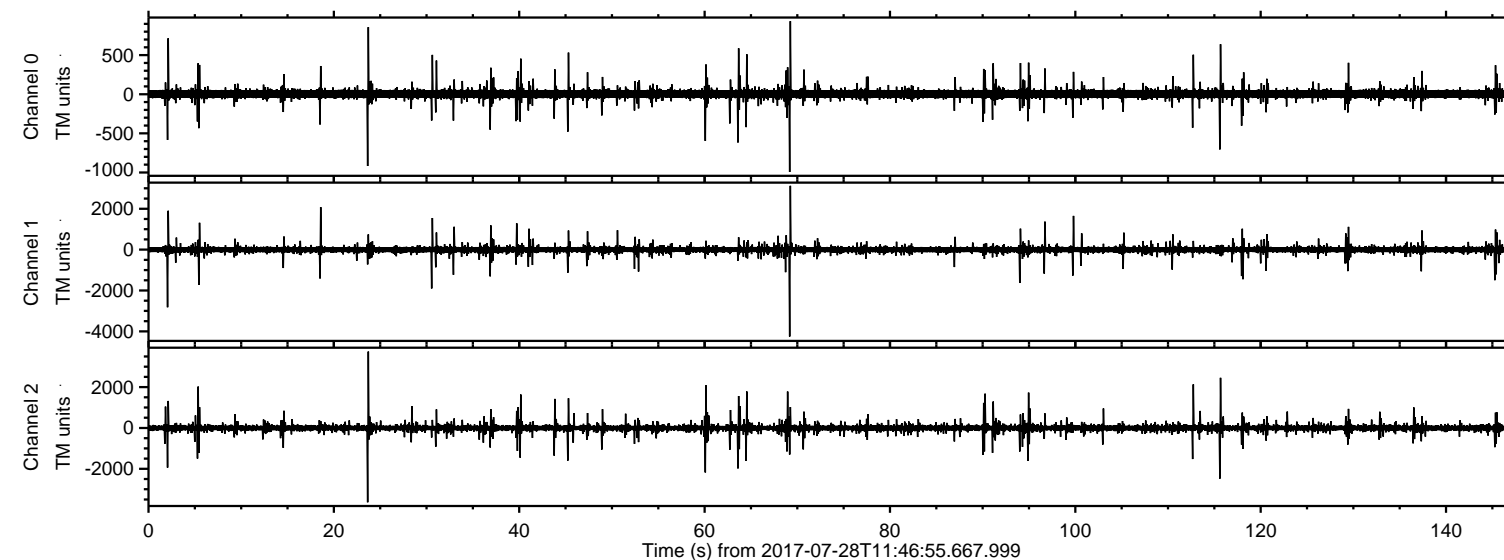
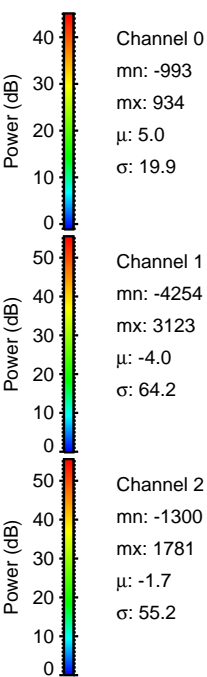
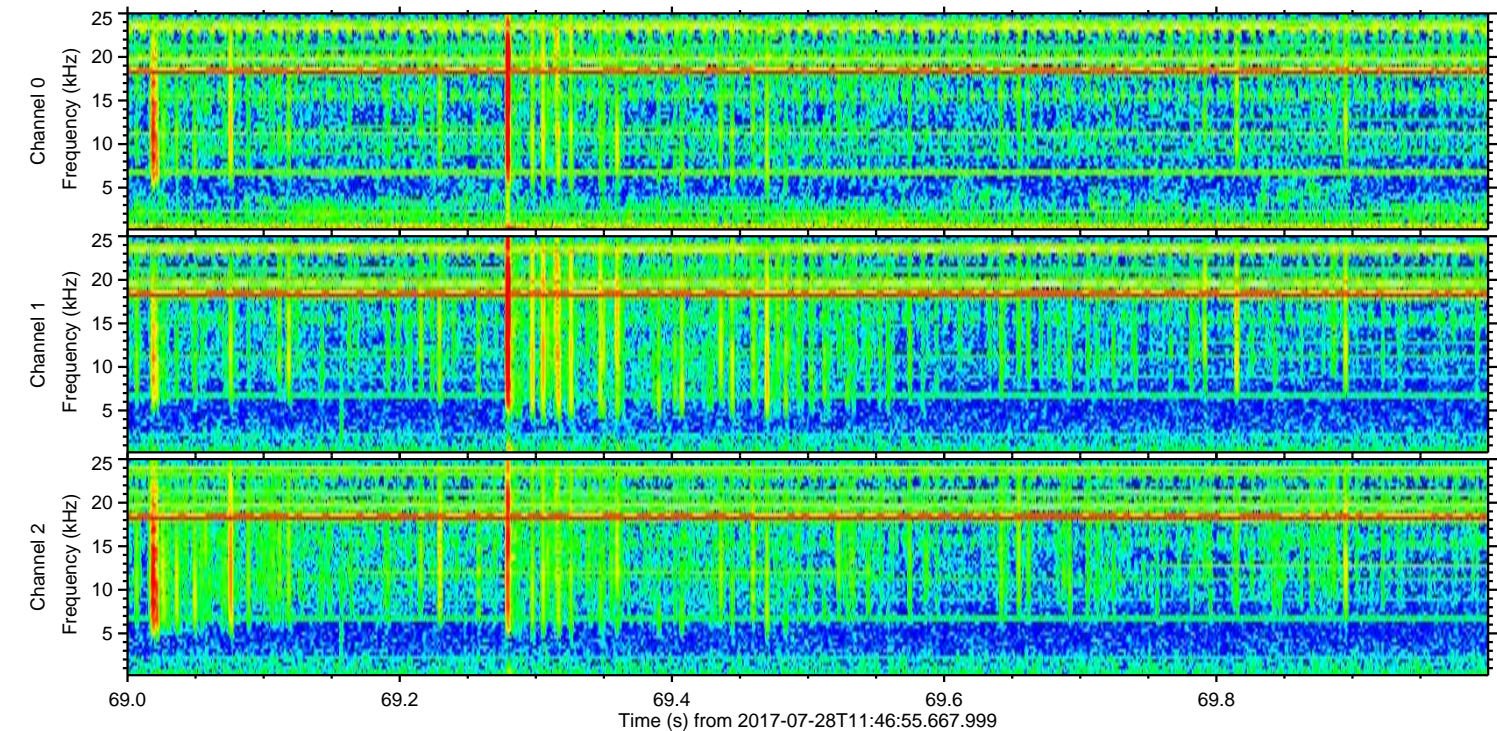
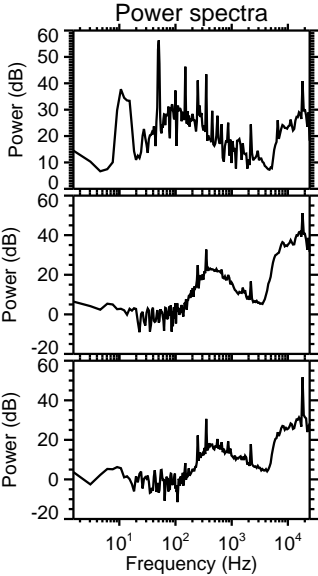
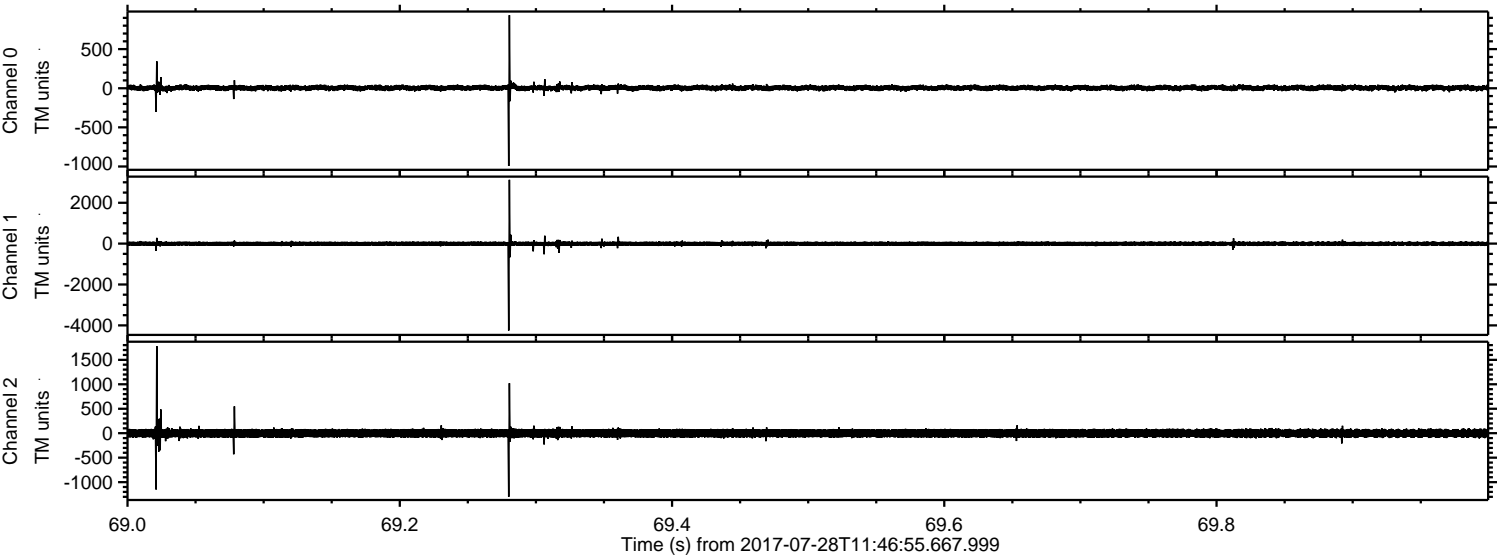

Processed Fri Jul 28 13:54:30 2017 by ELM ver.2012-10-06 from 001__elm20170728_114654__dat00.bin

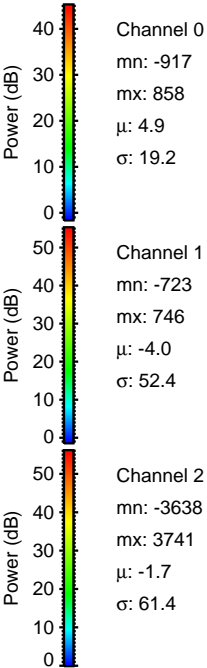
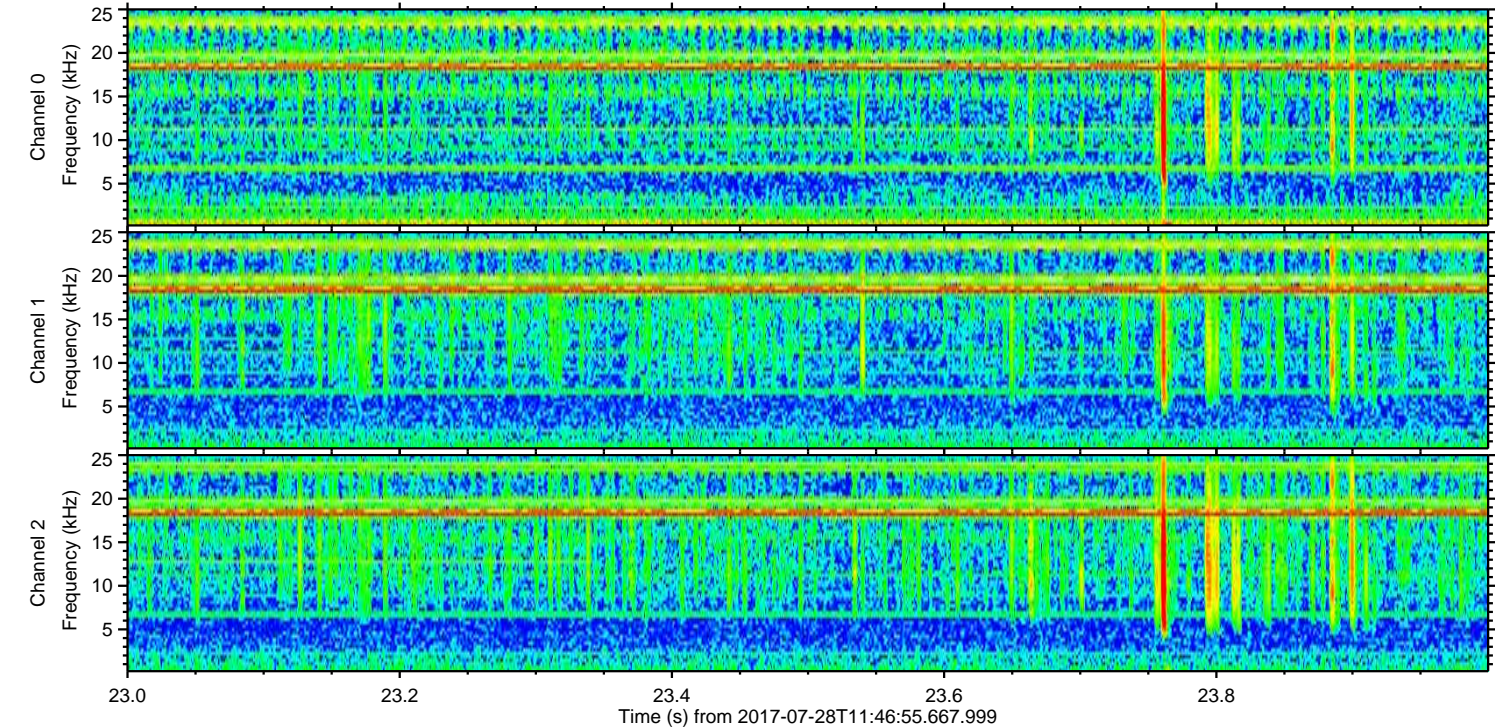
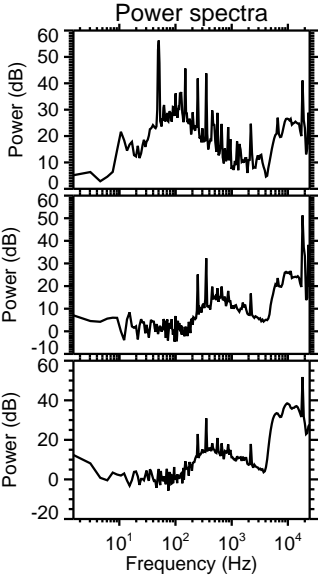
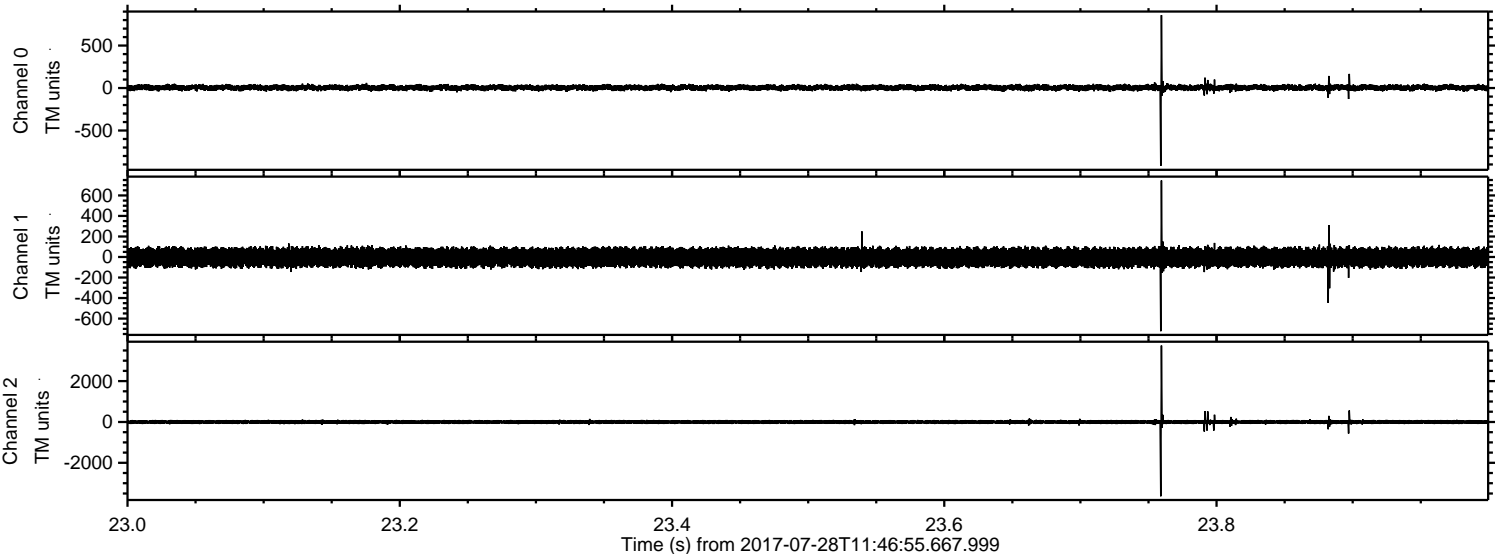

Processed Fri Jul 28 13:54:31 2017 by ELM ver.2012-10-06 from 001__elm20170728_114654__dat00.bin

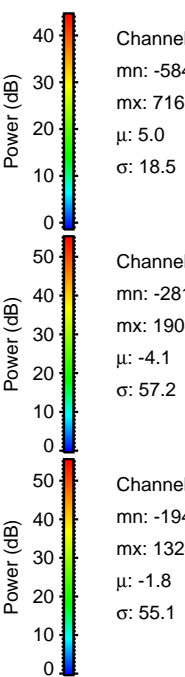
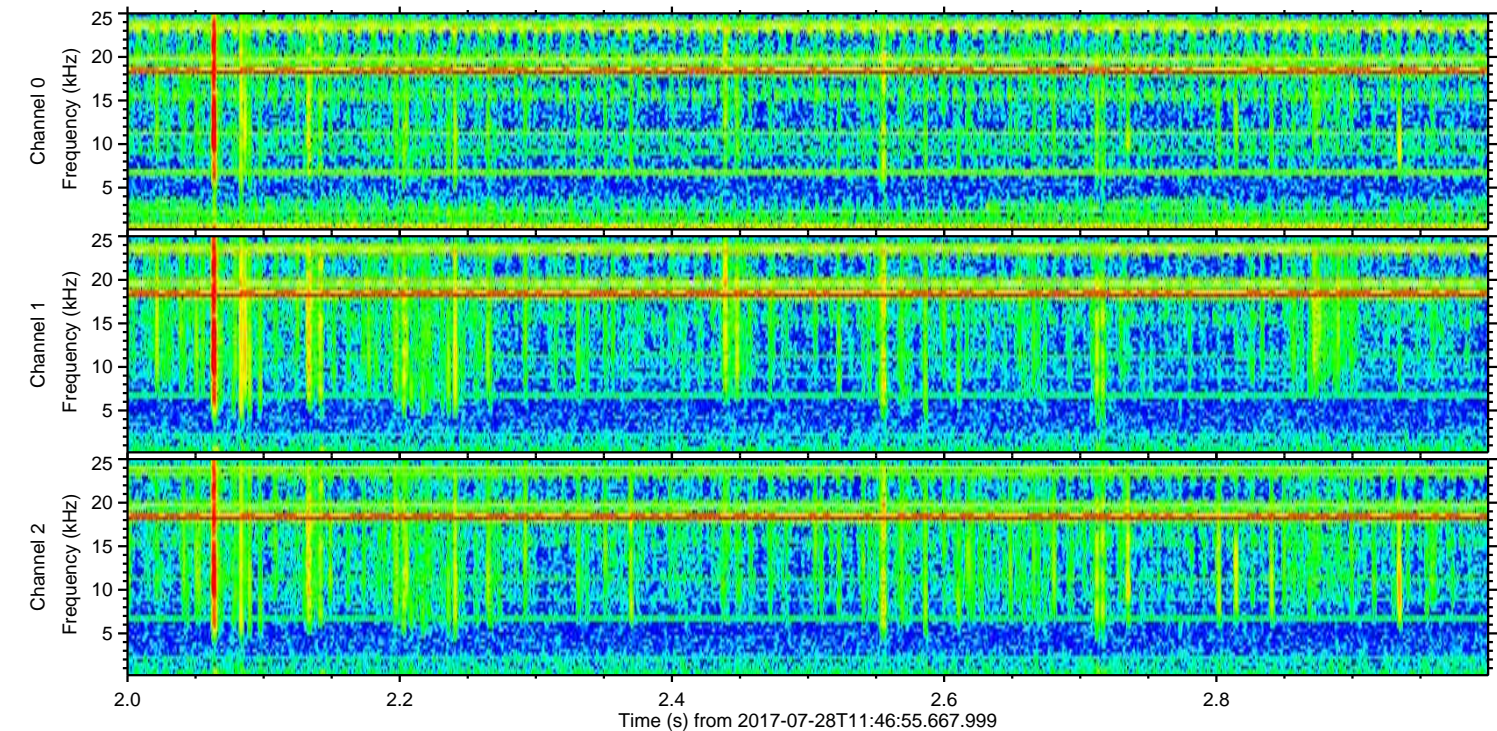
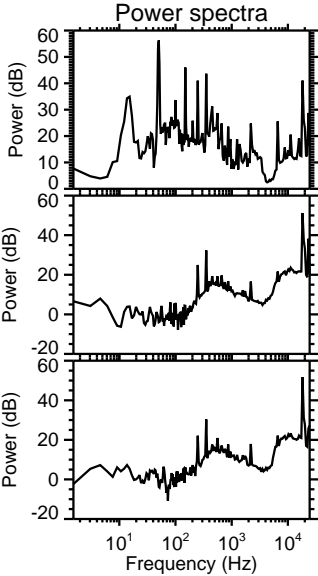
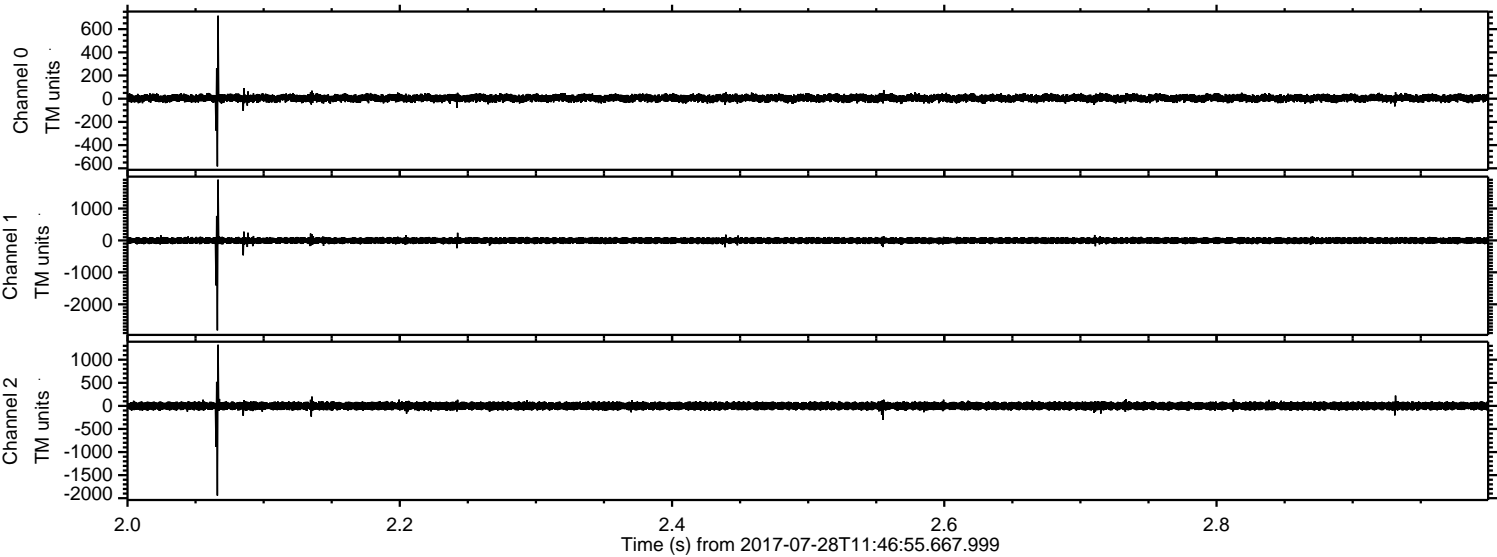

ELMAVAN 3D WAVEFORMS (Measured data sampled at 50 kHz) 51000 packets of 144 samples from 2017-07-28T11:46:55.667.999. Part 116/147

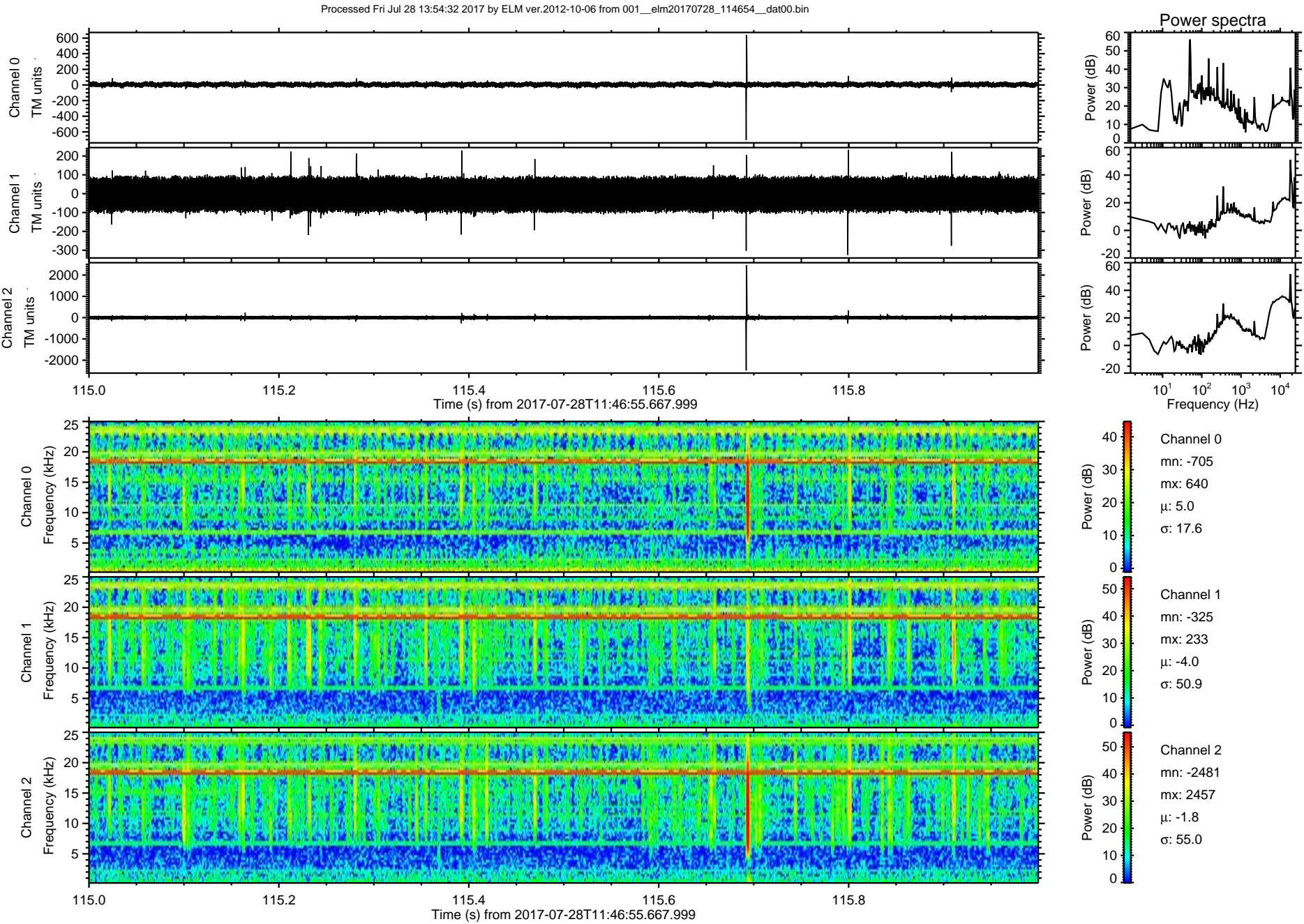

Processed Fri Jul 28 13:54:32 2017 by ELM ver.2012-10-06 from 001__elm20170728_114654__dat00.bin

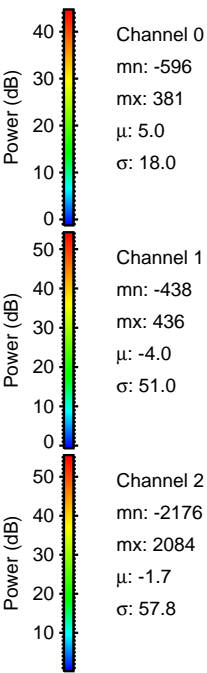
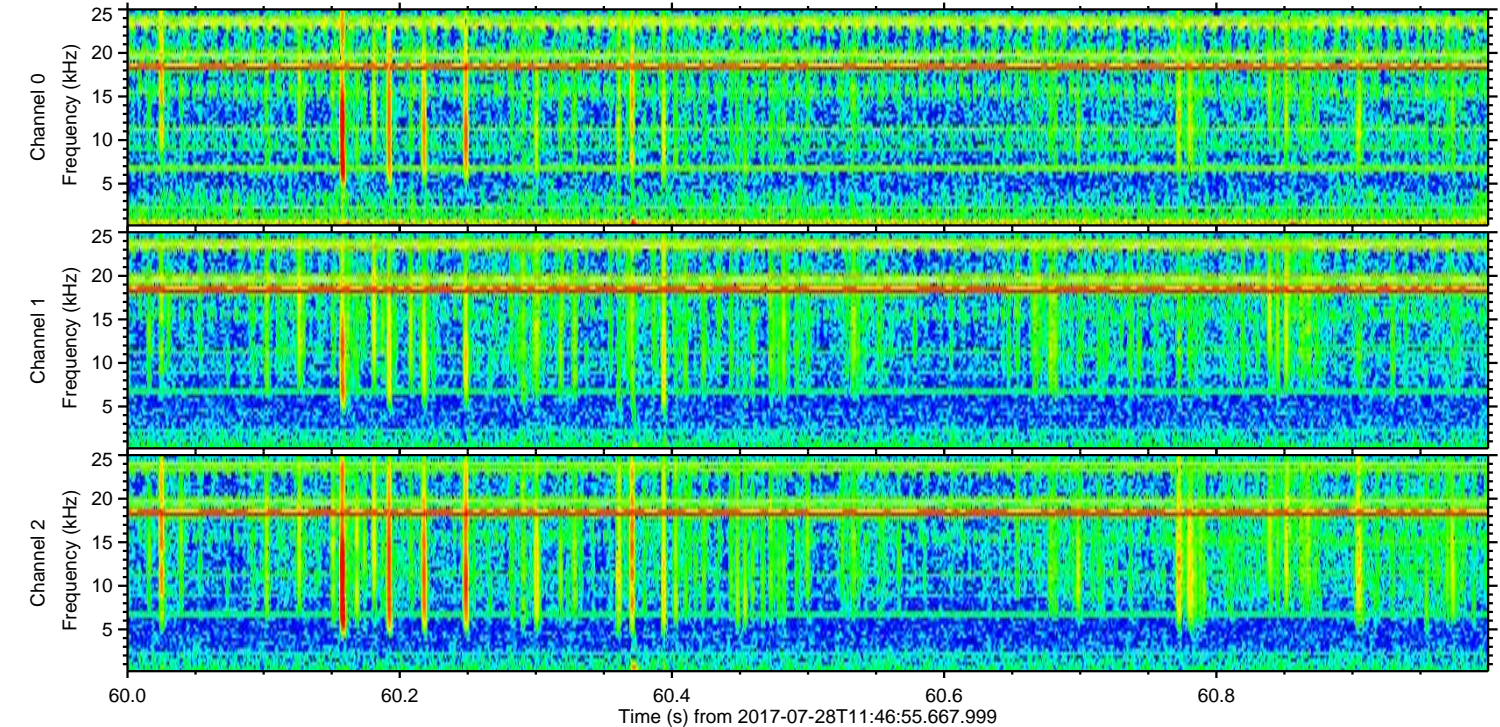
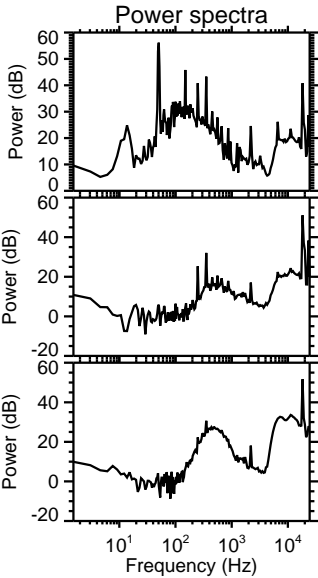
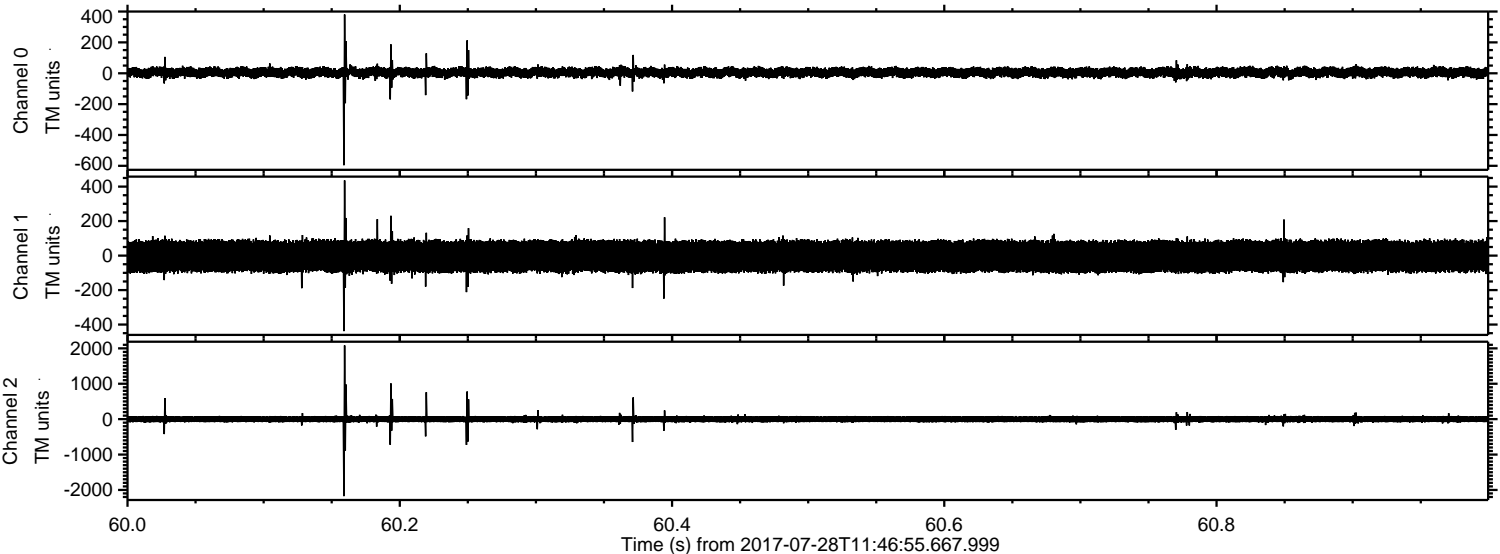

ELMAVAN 3D WAVEFORMS (Measured data sampled at 50 kHz) 51000 packets of 144 samples from 2017-07-28T11:46:55.667.999. Part 113/147

Processed Fri Jul 28 13:54:33 2017 by ELM ver.2012-10-06 from 001__elm20170728_114654__dat00.bin

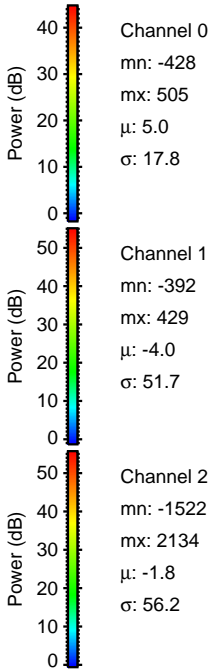
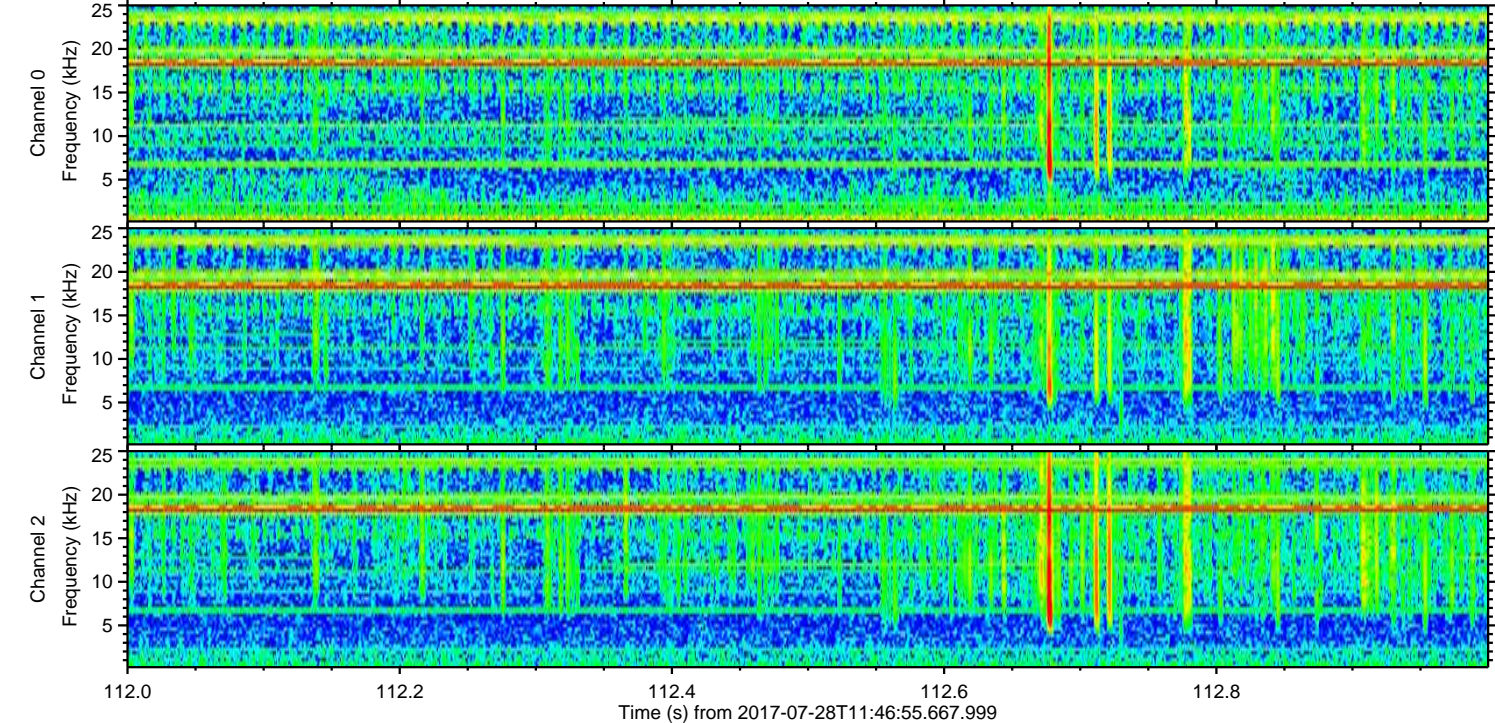
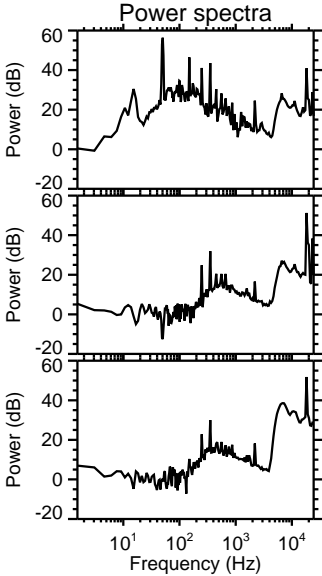
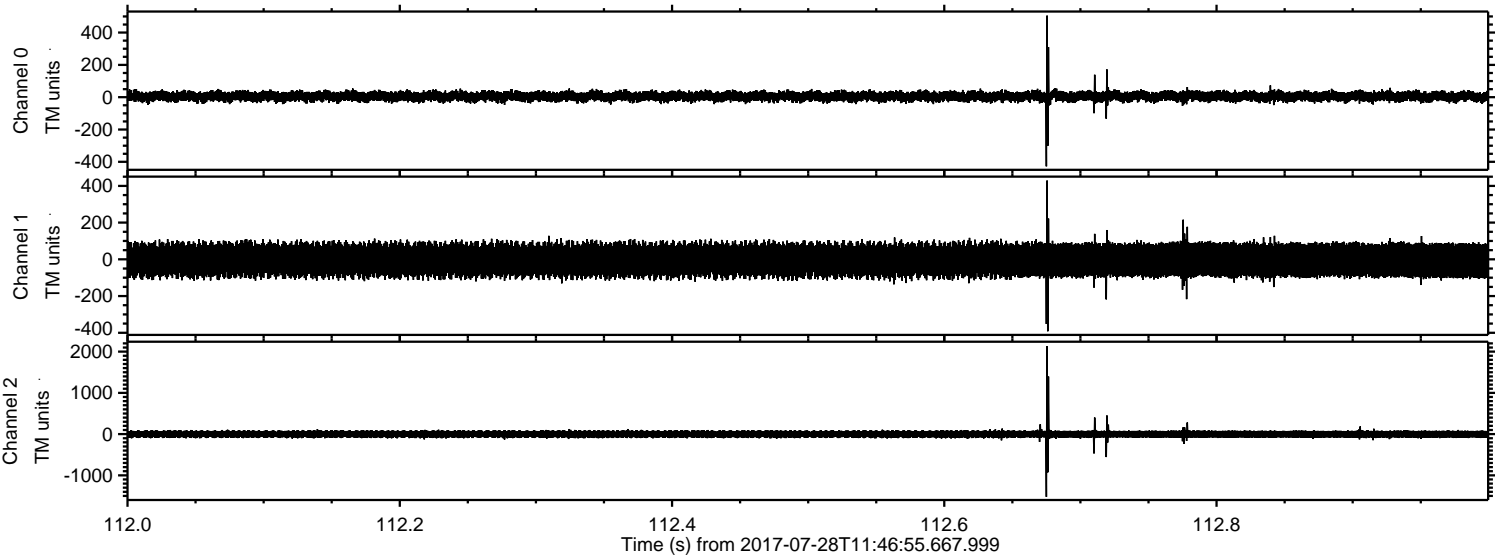

Processed Fri Jul 28 13:54:34 2017 by ELM ver.2012-10-06 from 001__elm20170728_114654__dat00.bin

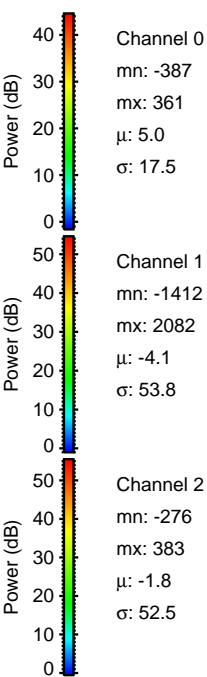
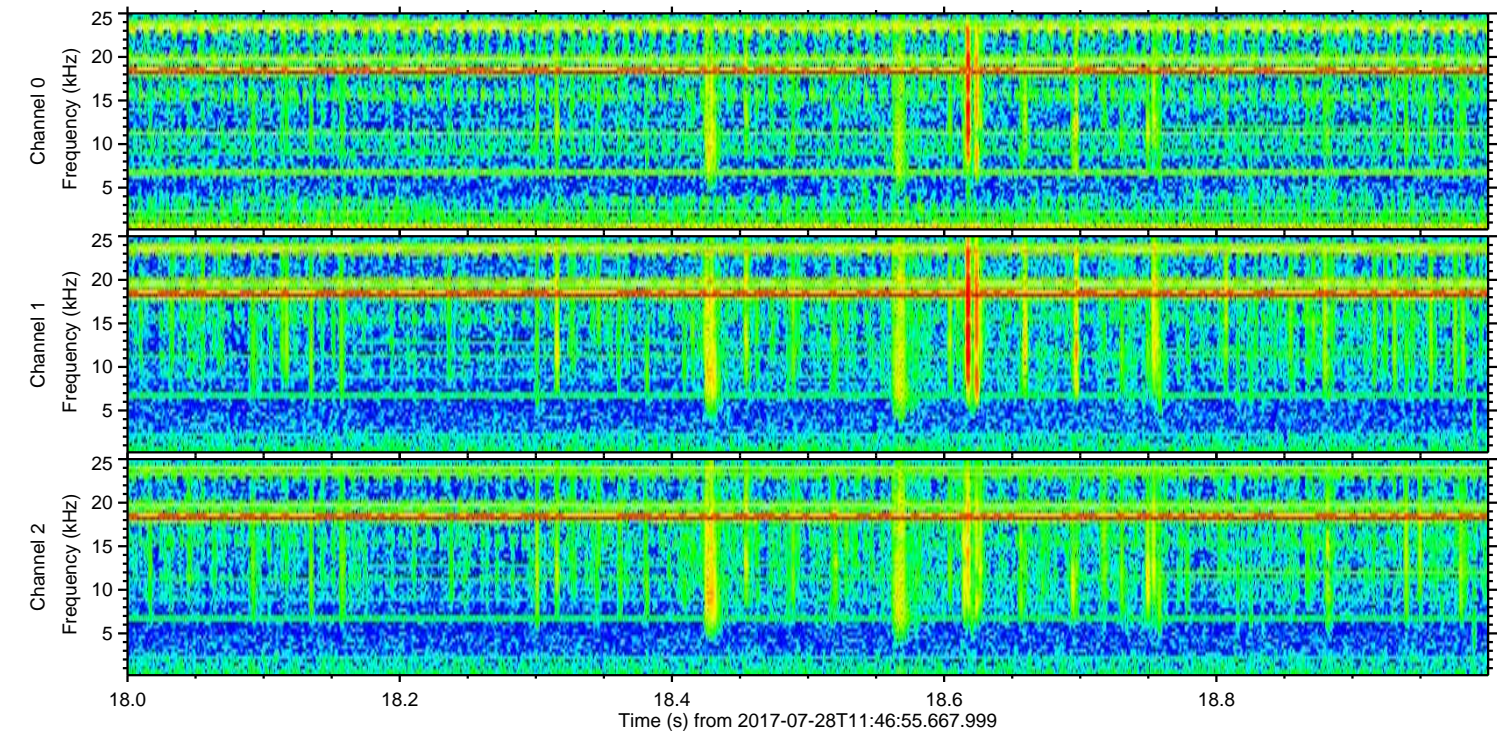
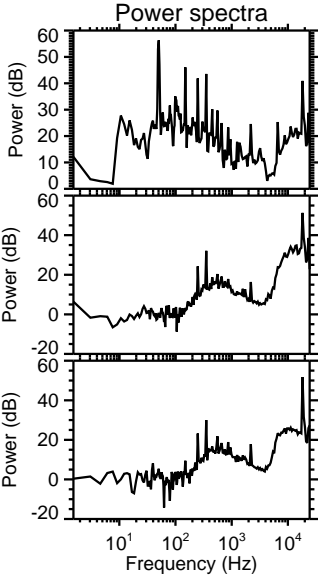
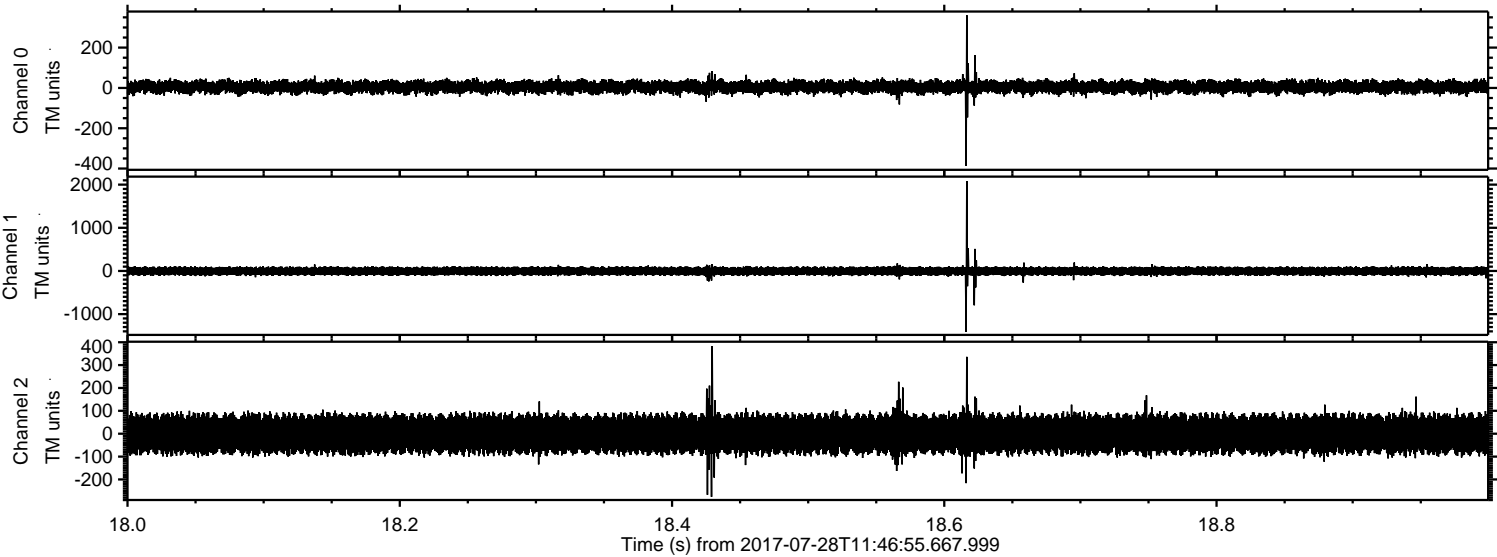

ELMAVAN 3D WAVEFORMS (Measured data sampled at 50 kHz) 51000 packets of 144 samples from 2017-07-28T11:46:55.667.999. Part 6/147

Processed Fri Jul 28 13:54:34 2017 by ELM ver.2012-10-06 from 001__elm20170728_114654__dat00.bin

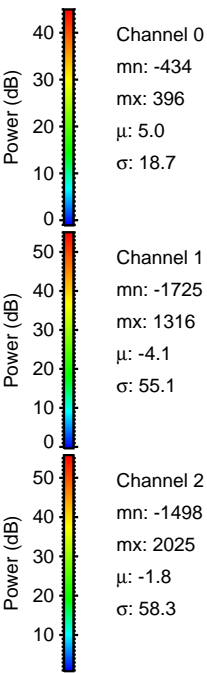
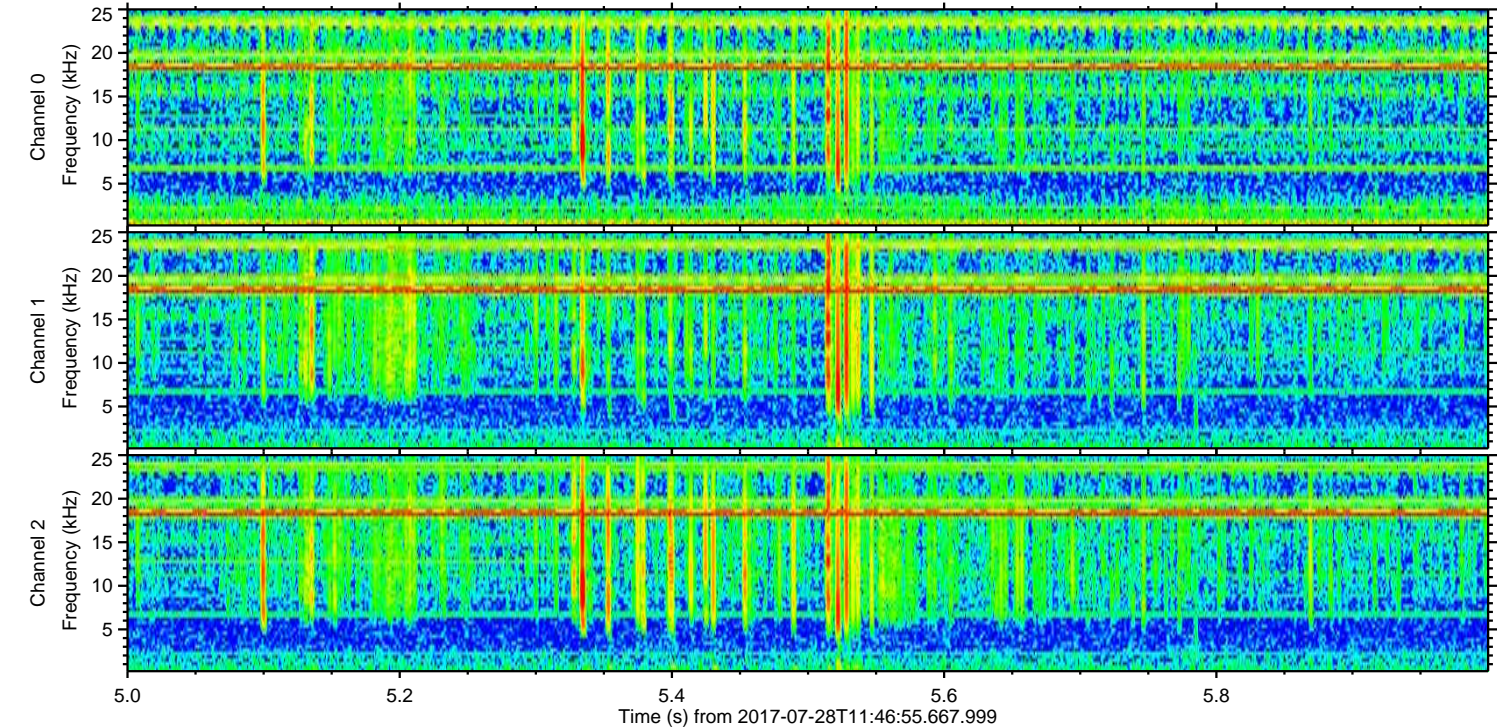
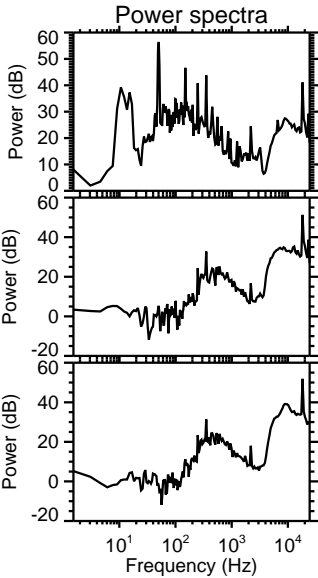
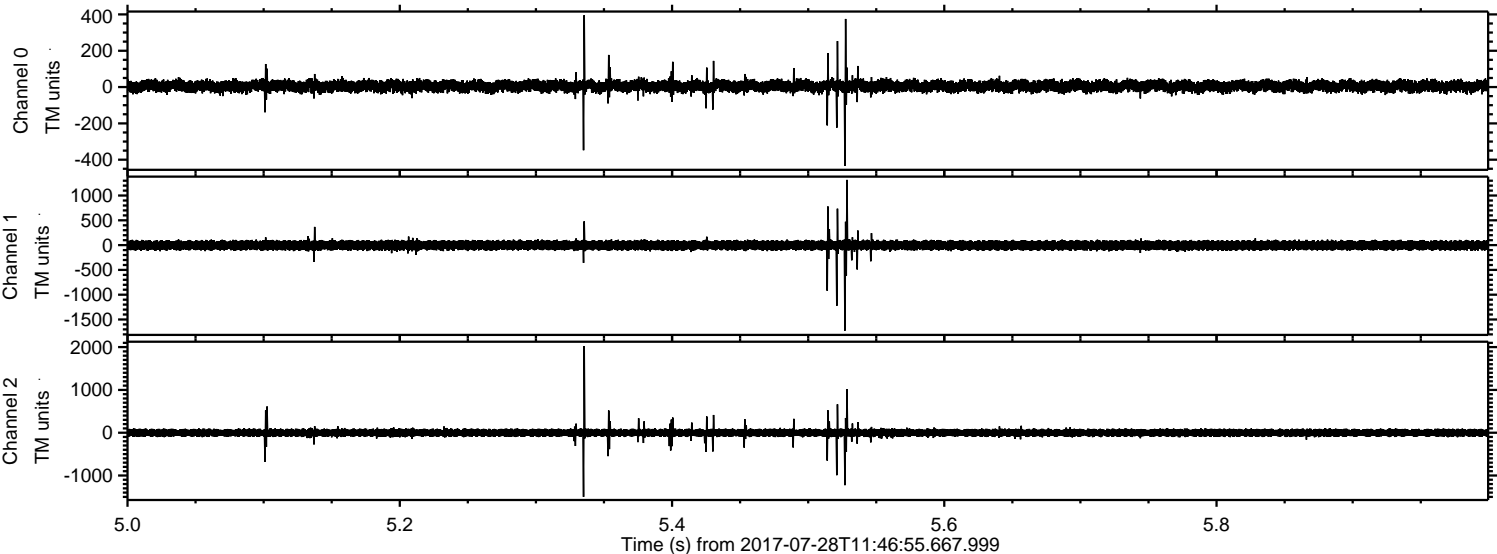

Processed Fri Jul 28 13:54:35 2017 by ELM ver.2012-10-06 from 001__elm20170728_114654__dat00.bin

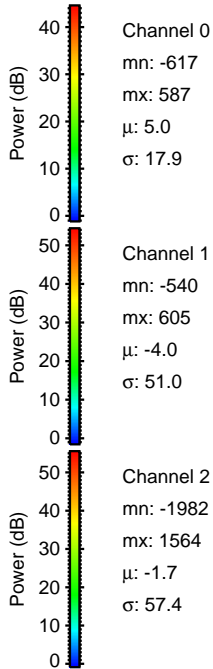
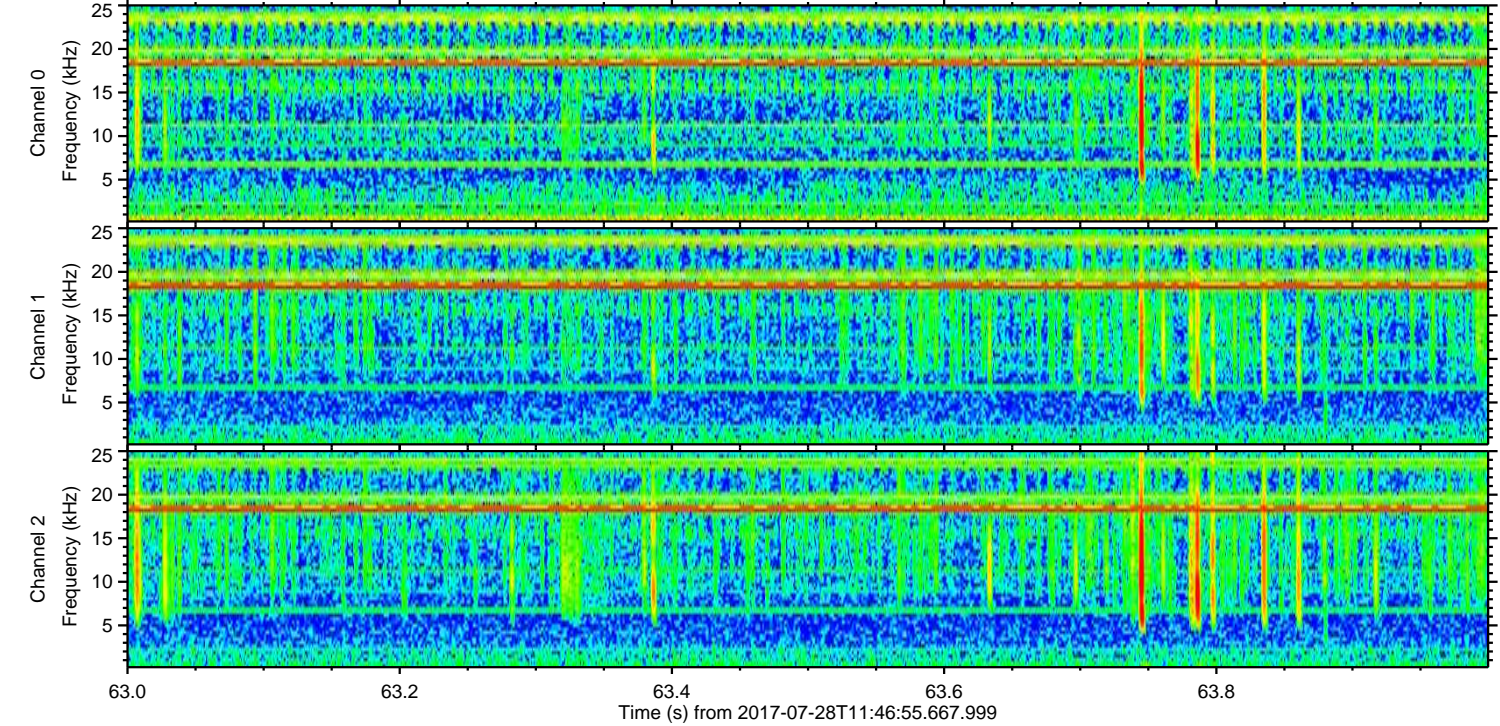
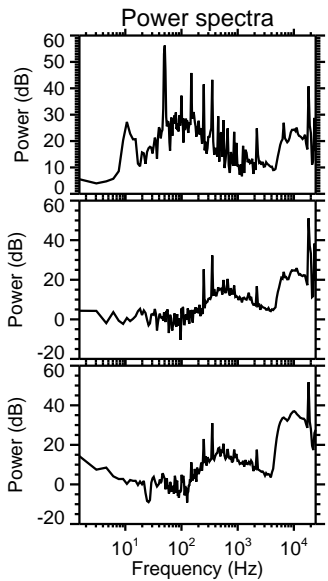
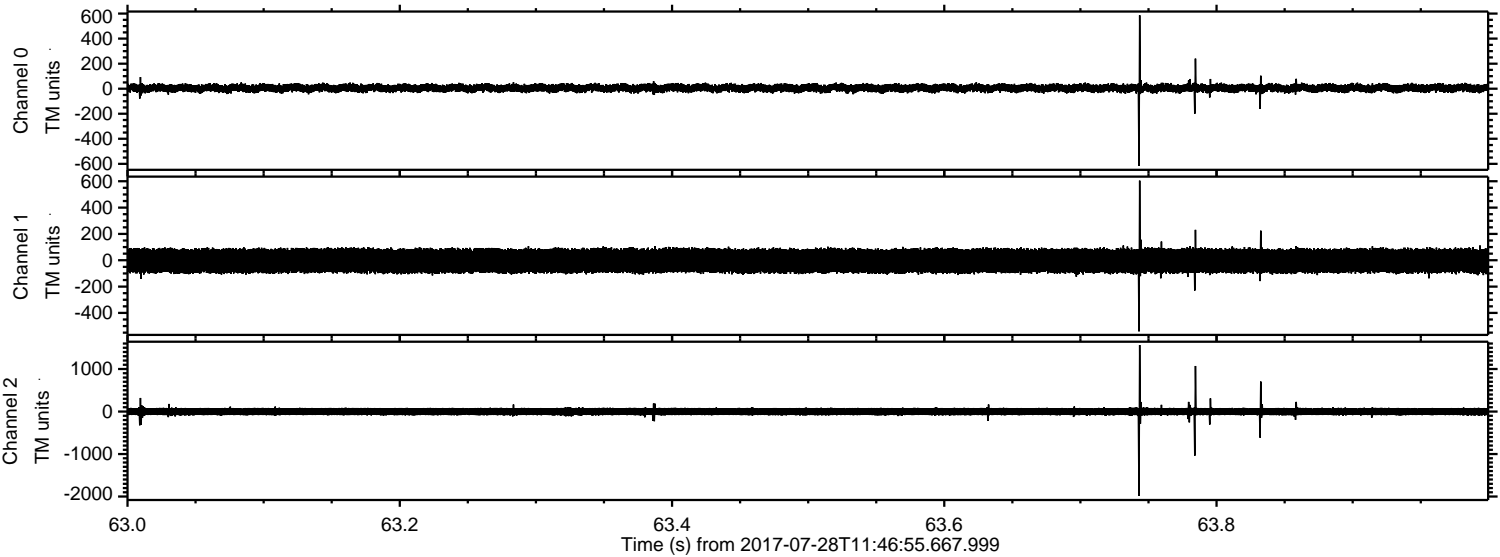

Channel 0
mn: -617
mx: 587
 μ : 5.0
 σ : 17.9

Channel 1
mn: -540
mx: 605
 μ : -4.0
 σ : 51.0

Channel 2
mn: -1982
mx: 1564
 μ : -1.7
 σ : 57.4

