

ELMAVAN 3D WAVEFORMS (Measured data sampled at 50 kHz) 51000 packets of 144 samples from 2017-07-28T10:36:52.830.000.

Processed Fri Jul 28 12:44:50 2017 by ELM ver.2012-10-06 from 001__elm20170728_103651__dat00.bin

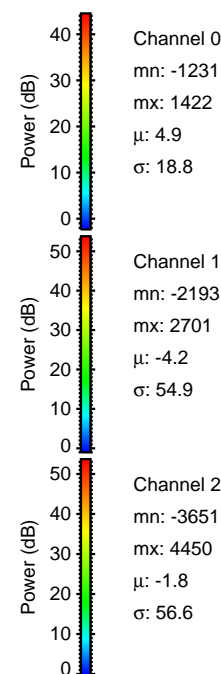

Processed Fri Jul 28 12:44:57 2017 by ELM ver.2012-10-06 from 001__elm20170728_103651__dat00.bin

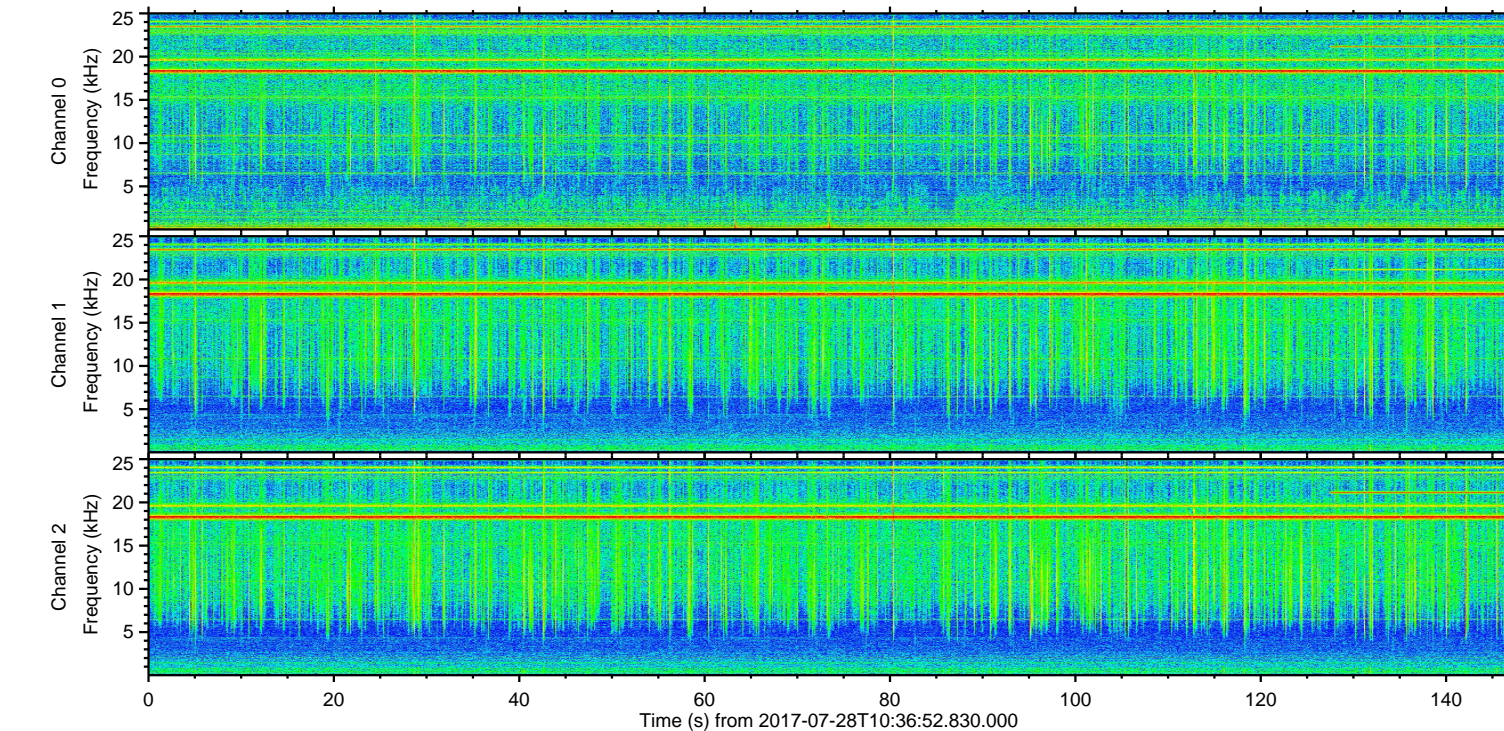
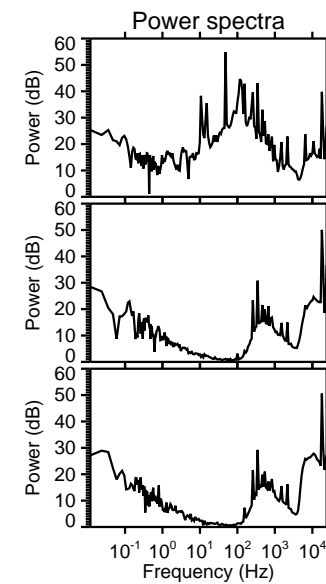
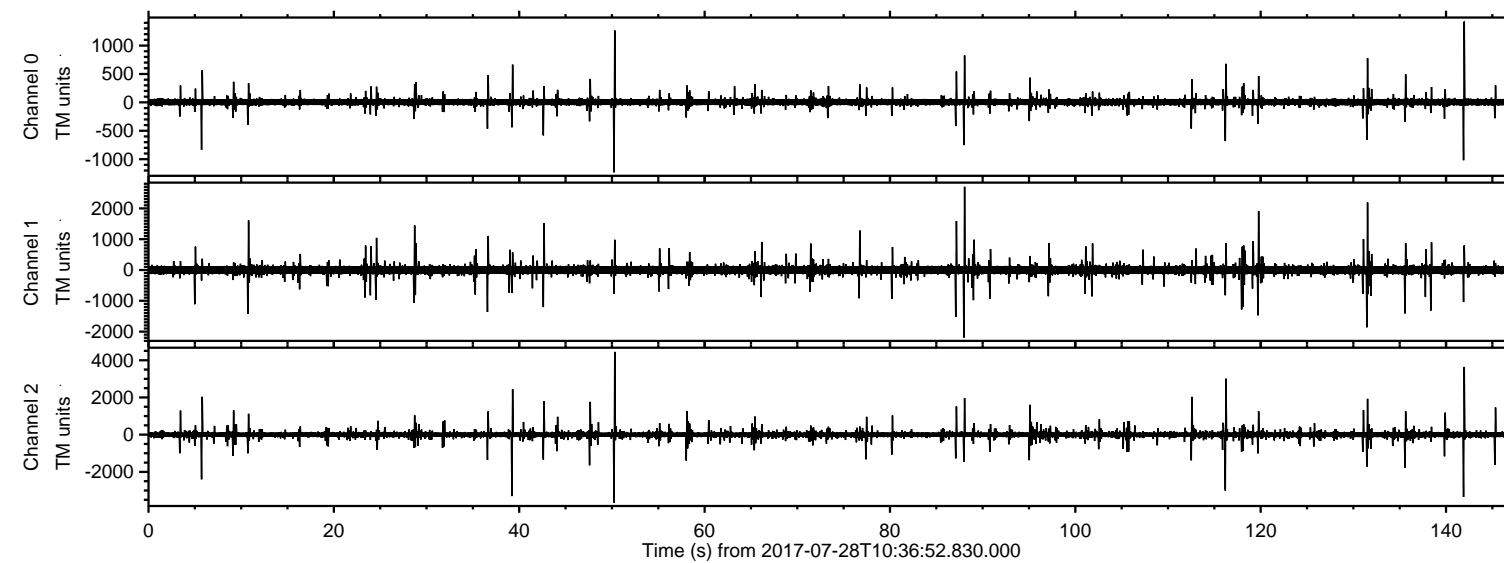
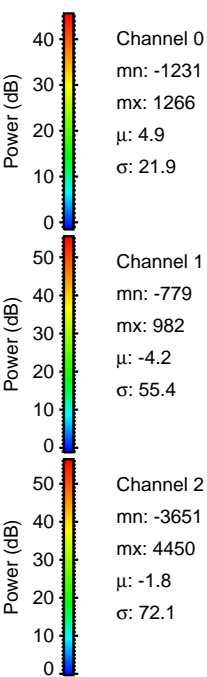
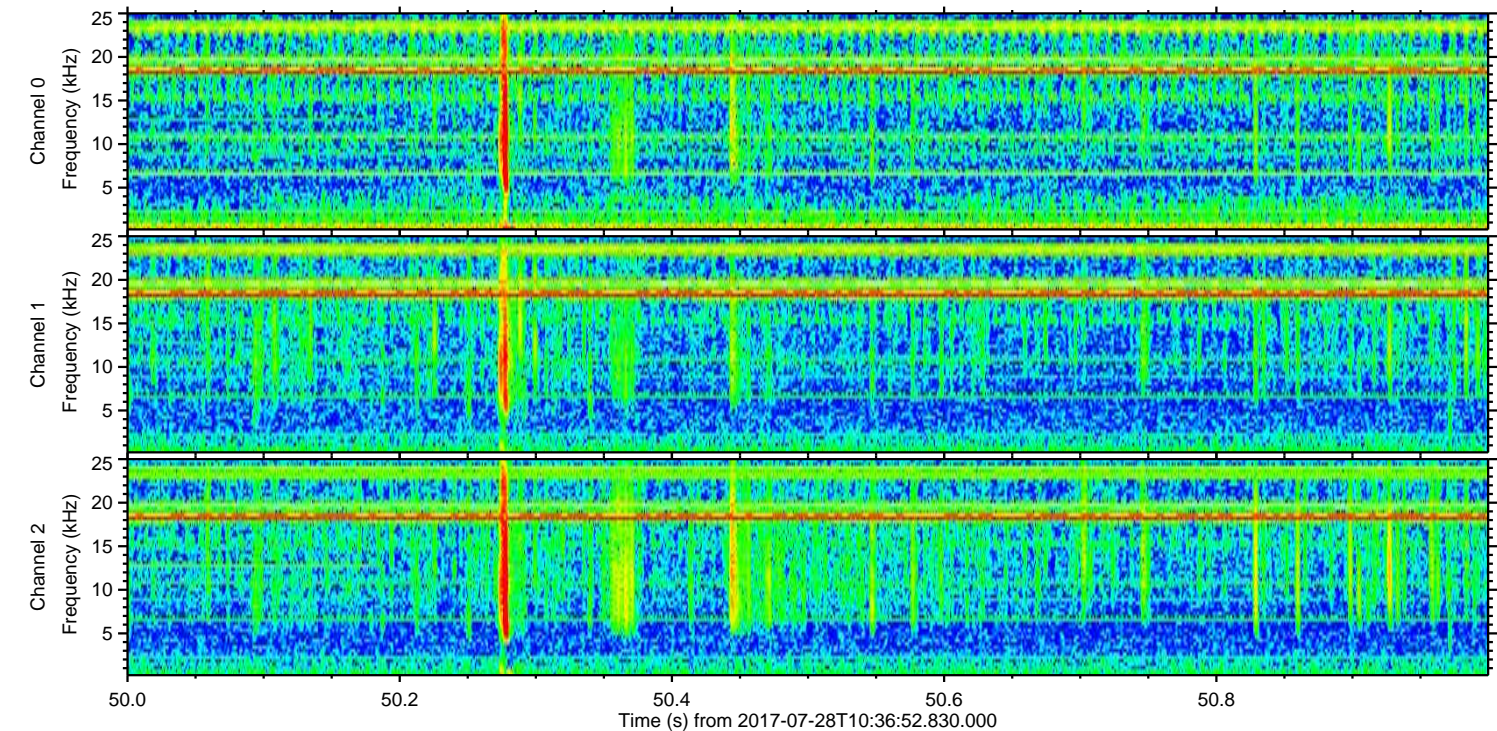
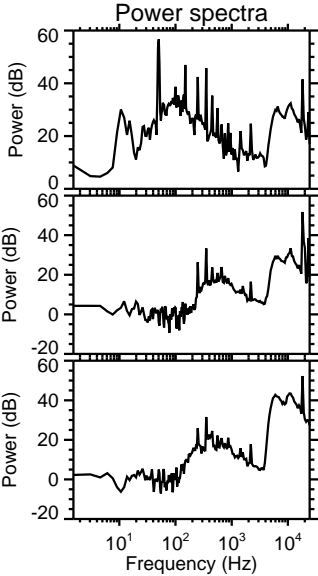
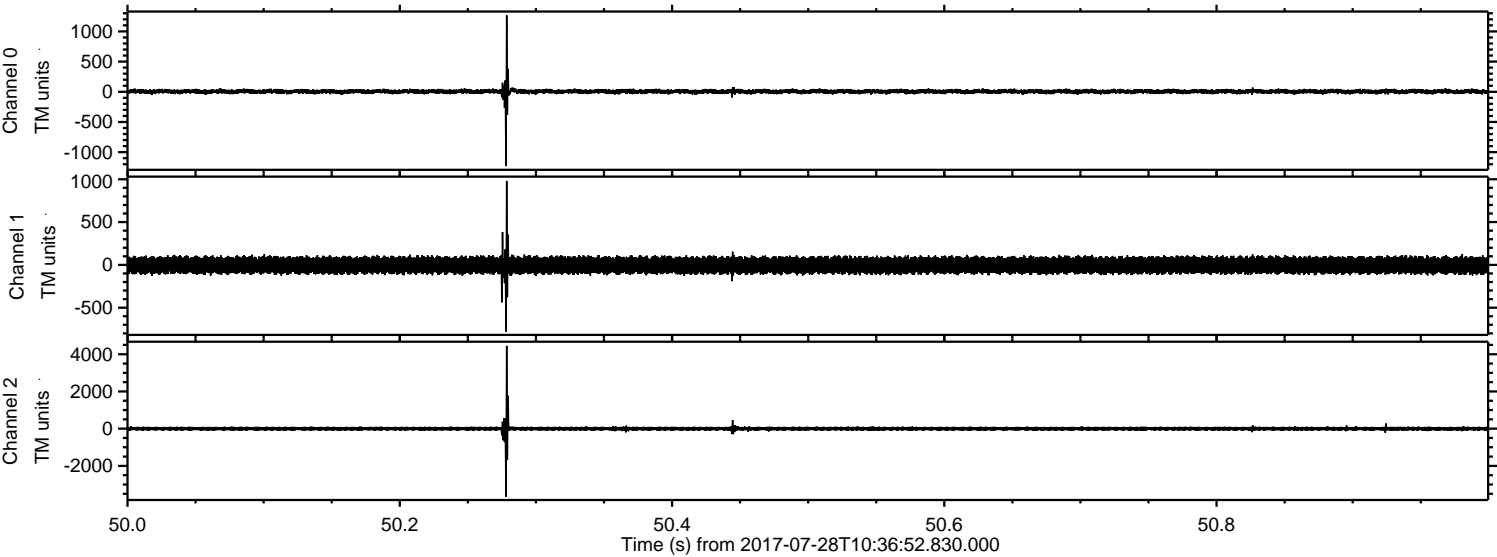

ELMAVAN 3D WAVEFORMS (Measured data sampled at 50 kHz) 51000 packets of 144 samples from 2017-07-28T10:36:52.830.000. Part 143/147

Processed Fri Jul 28 12:44:58 2017 by ELM ver.2012-10-06 from 001__elm20170728_103651__dat00.bin

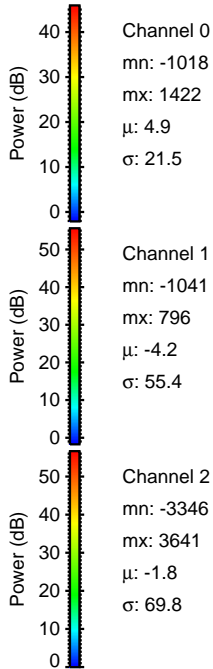
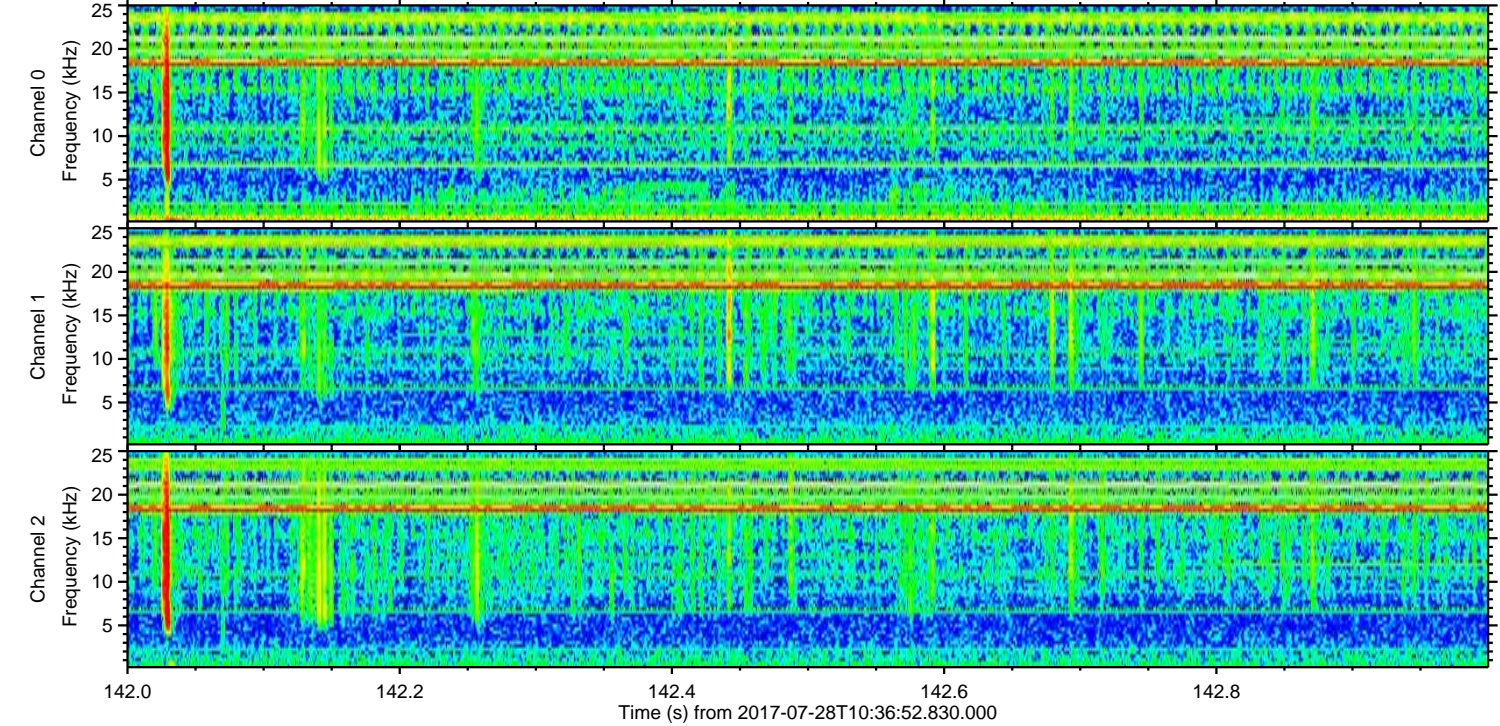
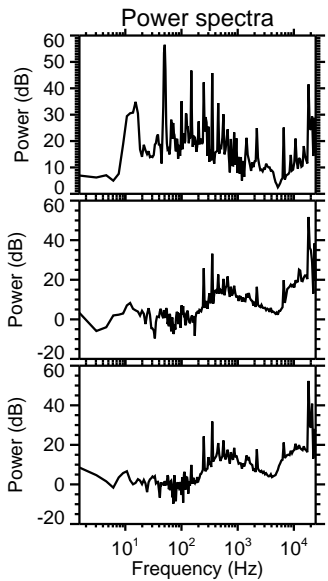
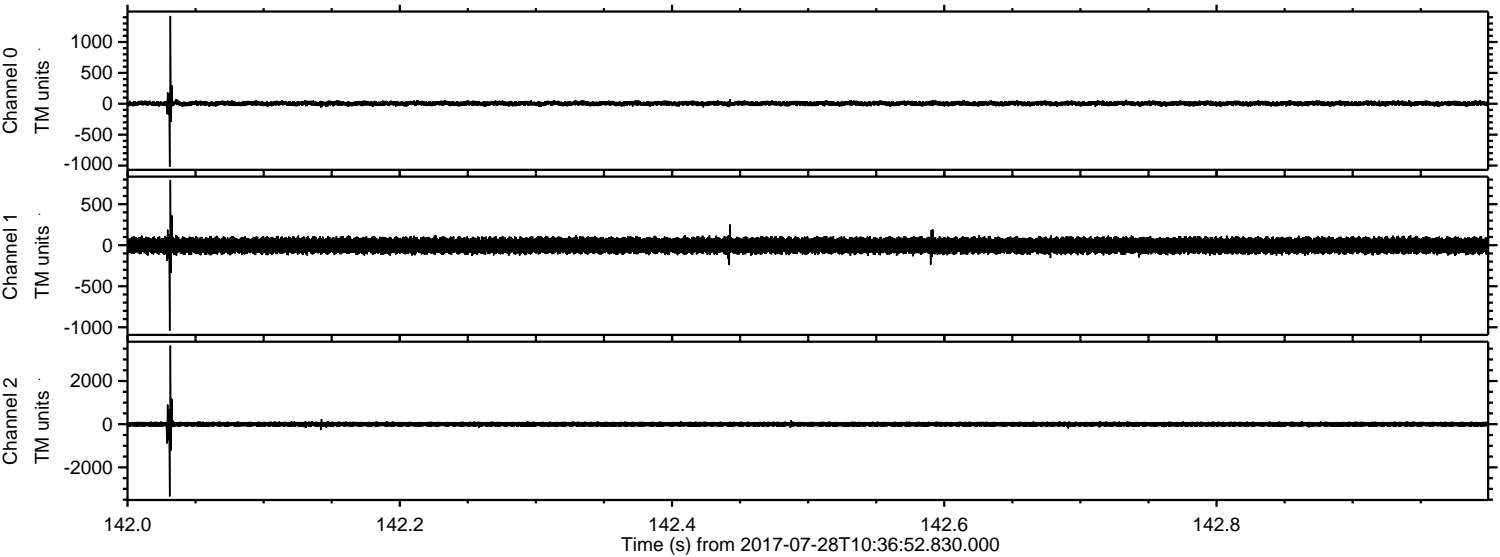

Processed Fri Jul 28 12:44:59 2017 by ELM ver.2012-10-06 from 001__elm20170728_103651__dat00.bin

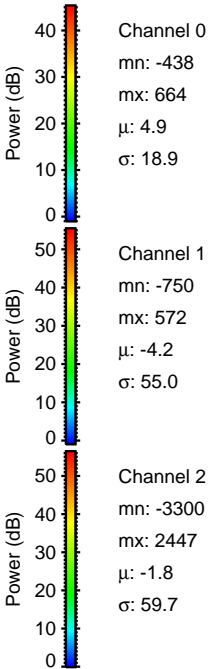
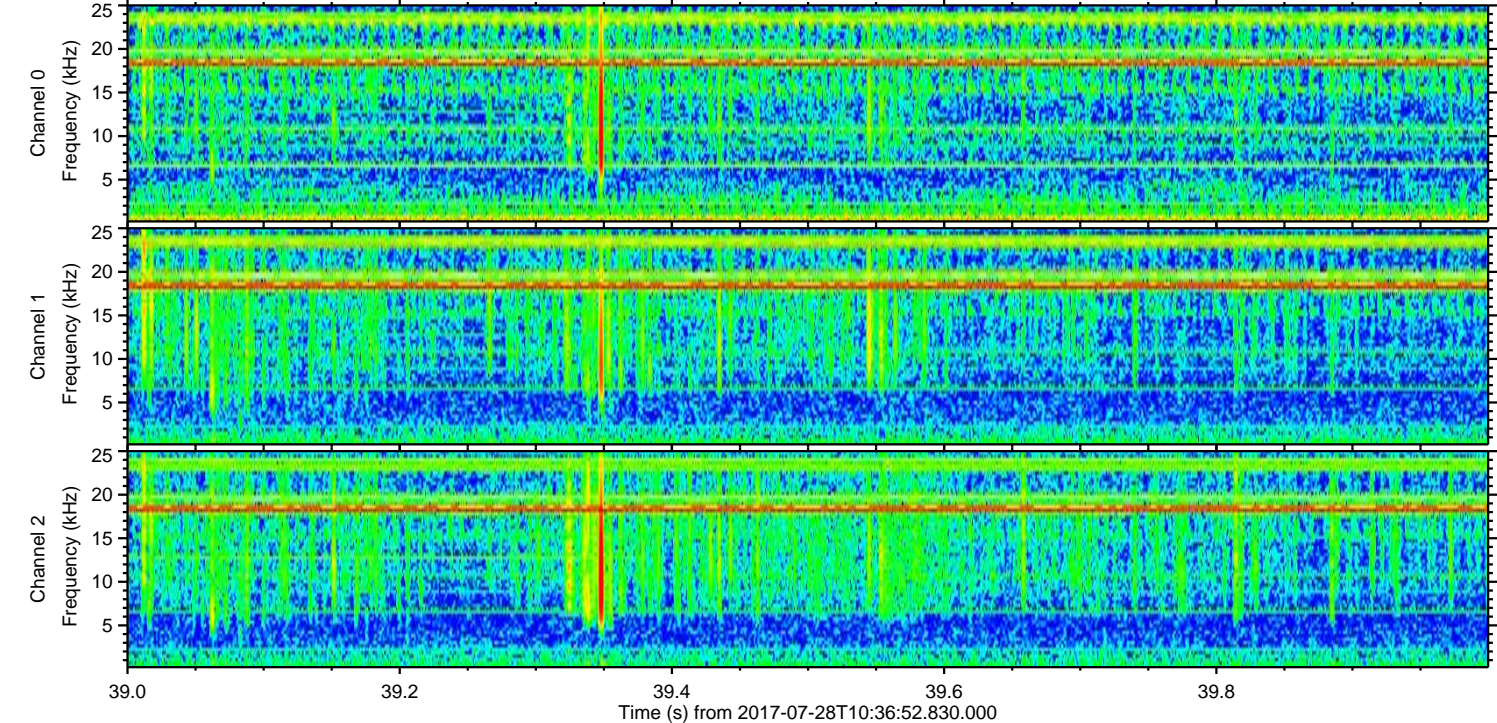
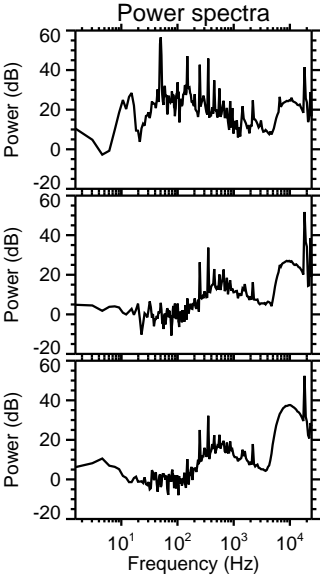
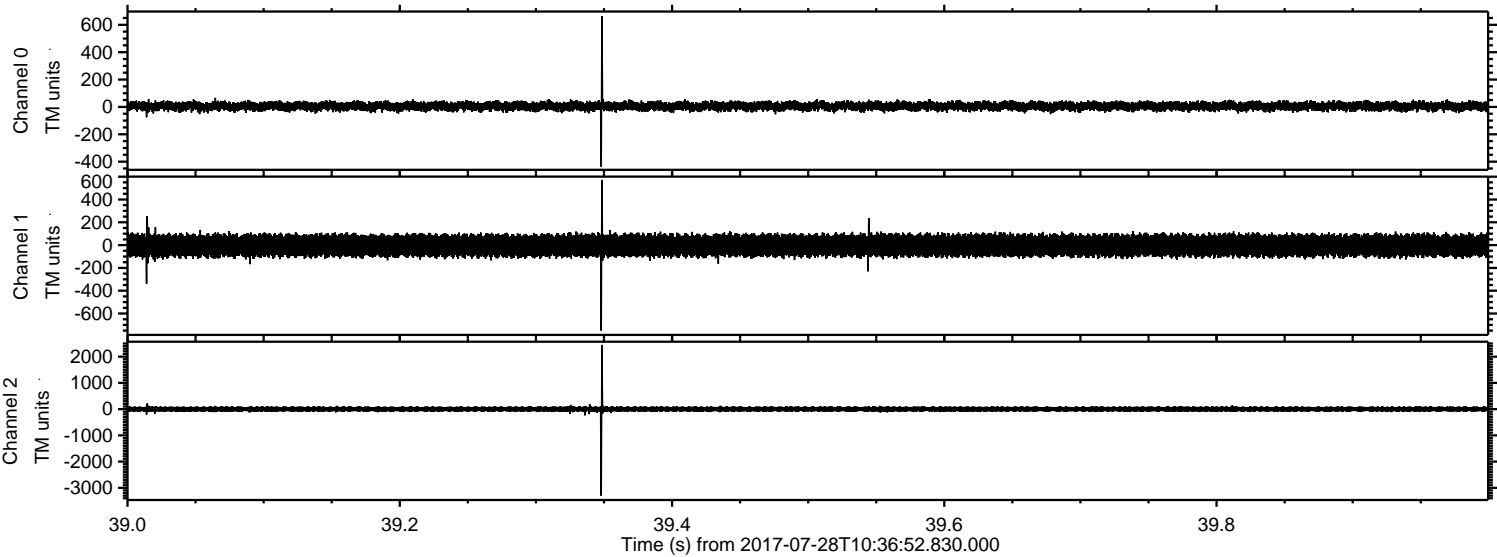

ELMAVAN 3D WAVEFORMS (Measured data sampled at 50 kHz) 51000 packets of 144 samples from 2017-07-28T10:36:52.830.000. Part 117/147

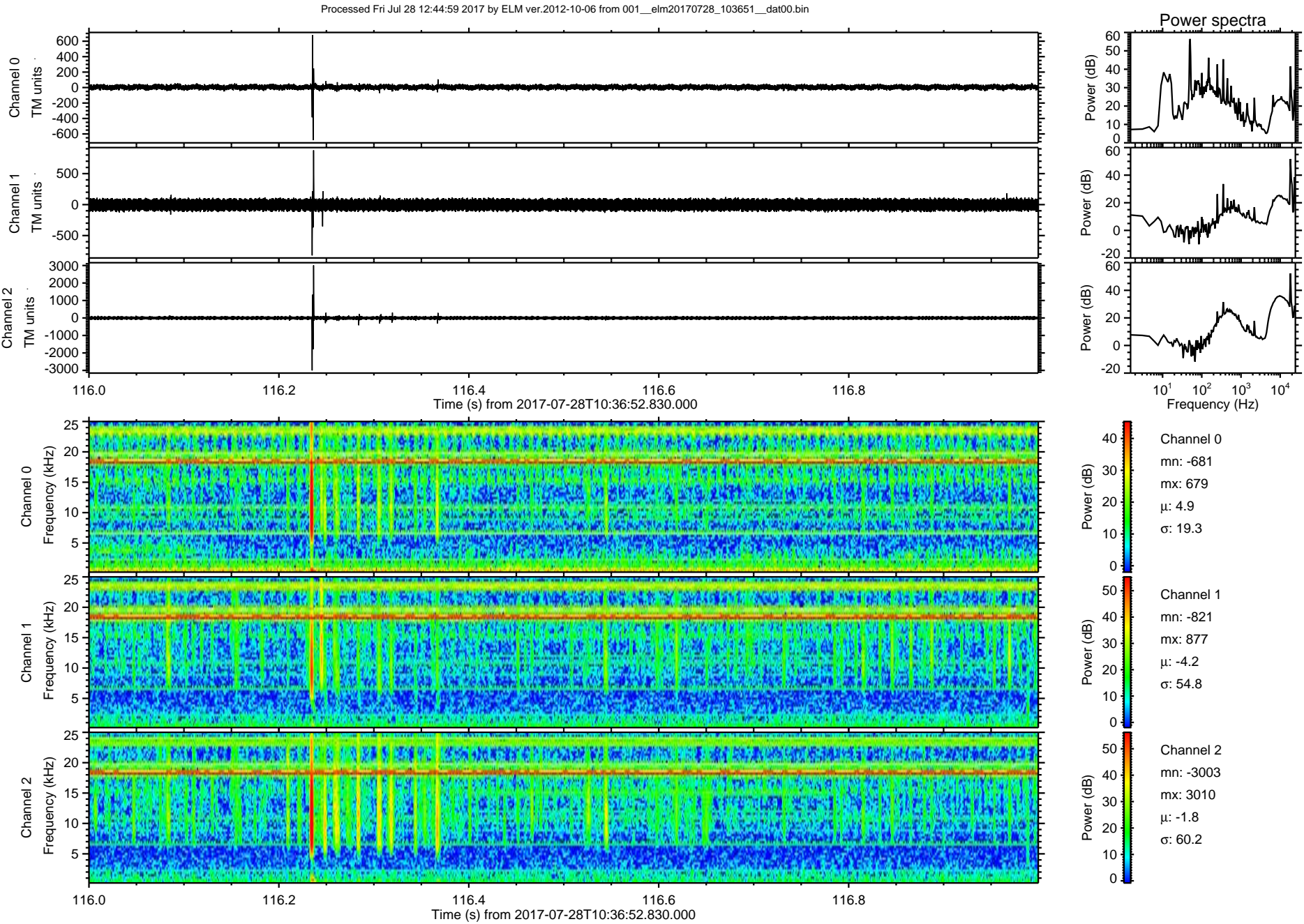

Processed Fri Jul 28 12:45:00 2017 by ELM ver.2012-10-06 from 001__elm20170728_103651__dat00.bin

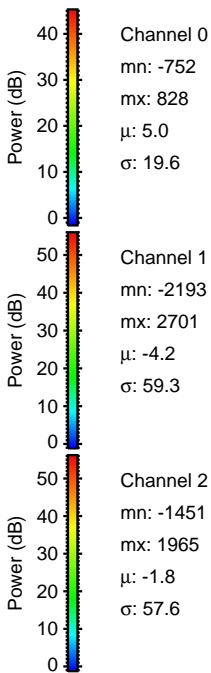
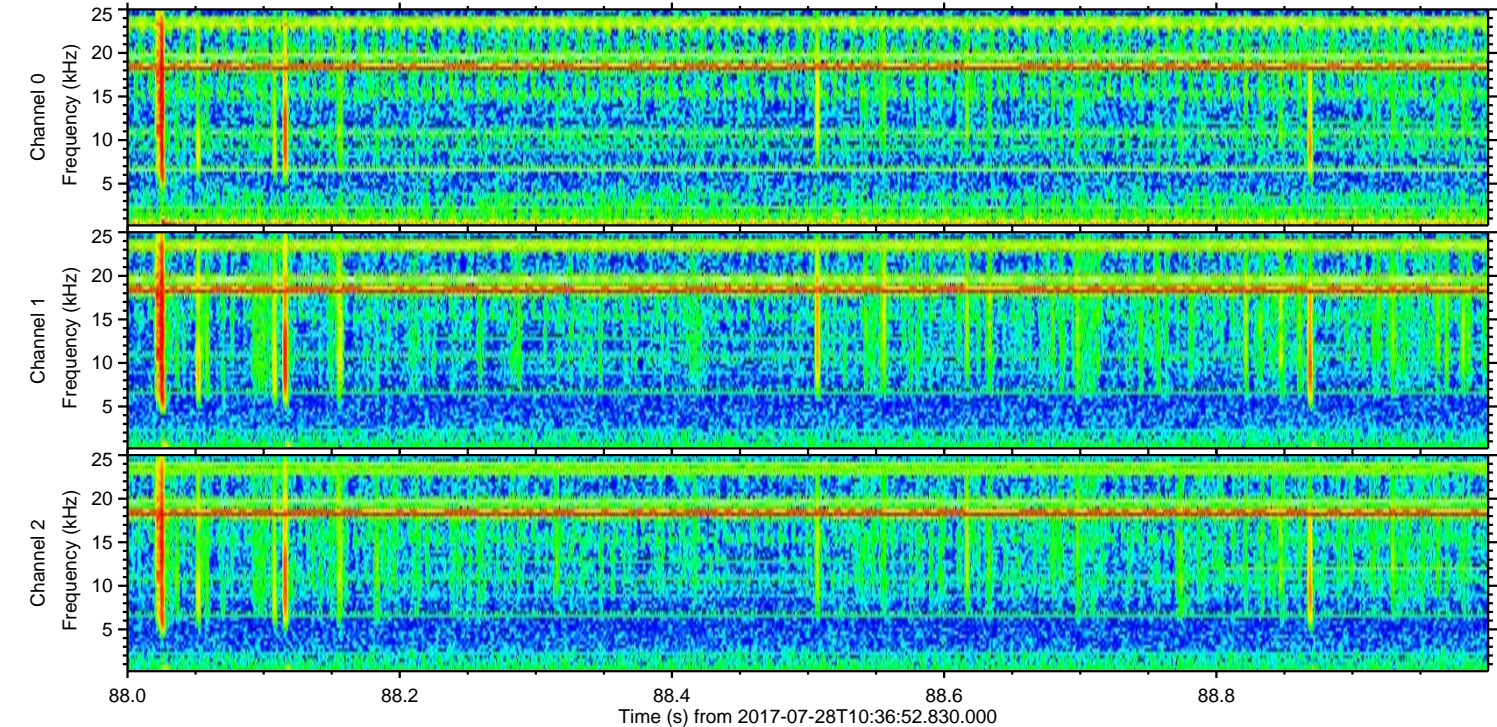
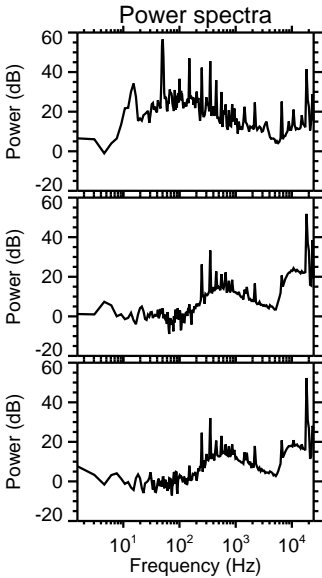
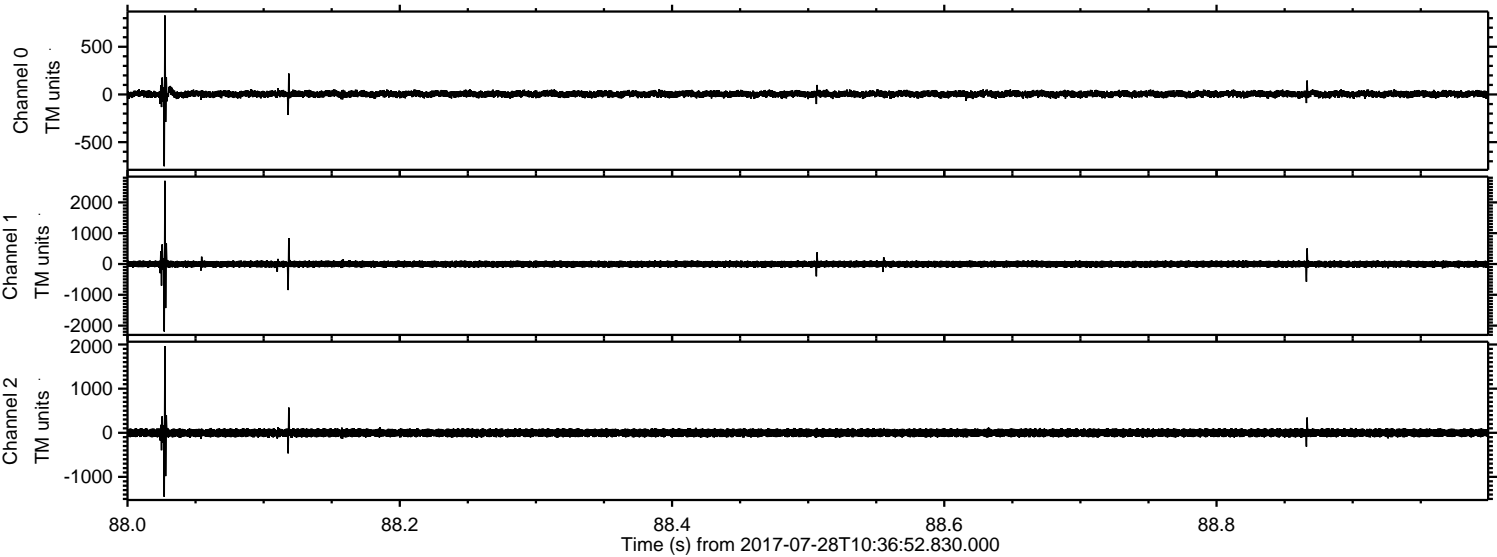

Processed Fri Jul 28 12:45:01 2017 by ELM ver.2012-10-06 from 001__elm20170728_103651__dat00.bin

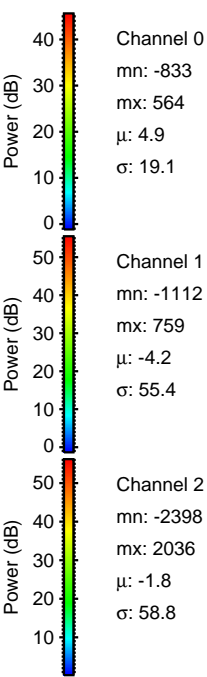
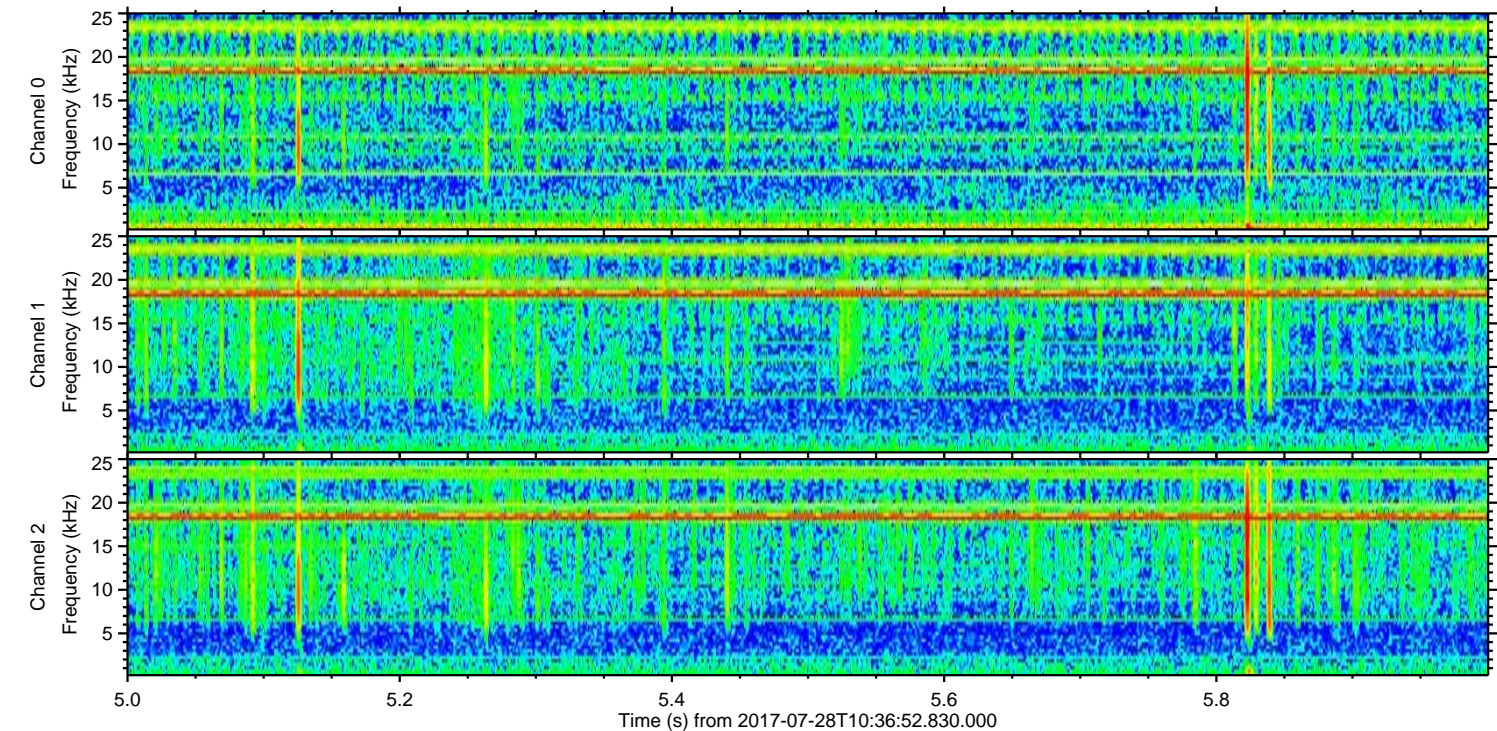
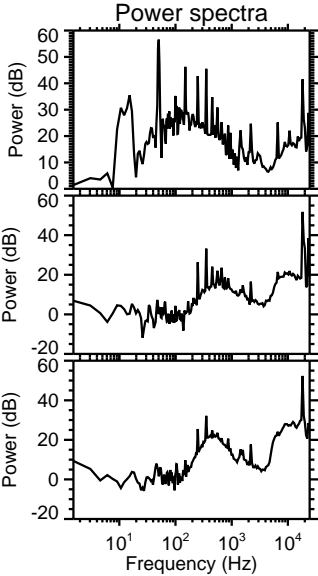
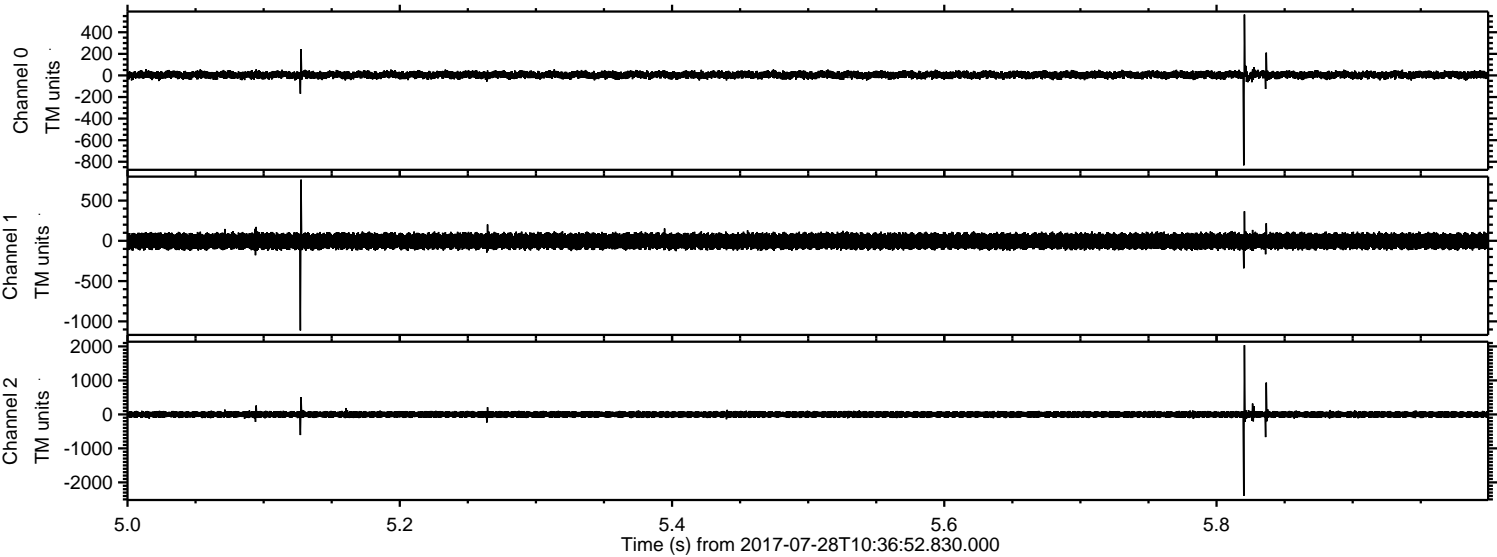

ELMAVAN 3D WAVEFORMS (Measured data sampled at 50 kHz) 51000 packets of 144 samples from 2017-07-28T10:36:52.830.000. Part 132/147

Processed Fri Jul 28 12:45:02 2017 by ELM ver.2012-10-06 from 001__elm20170728_103651__dat00.bin

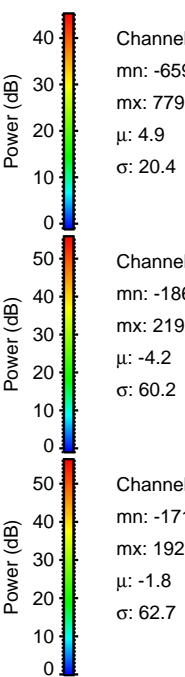
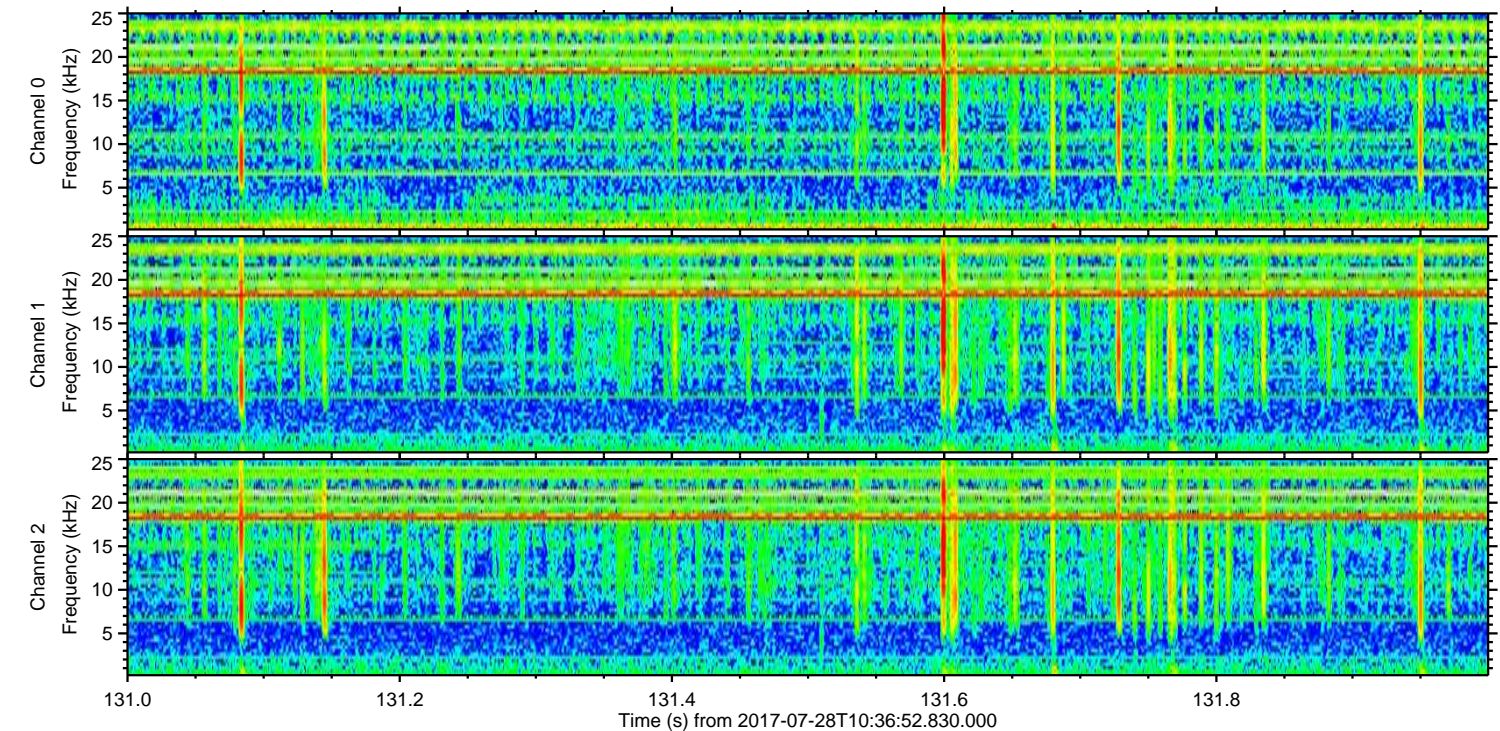
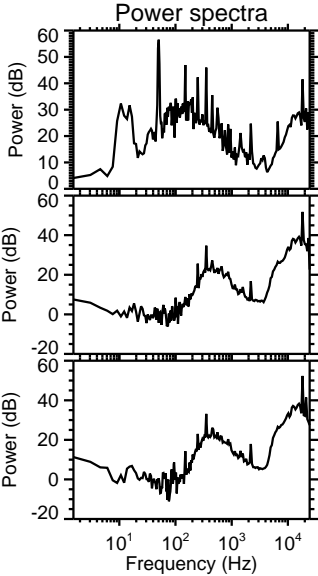
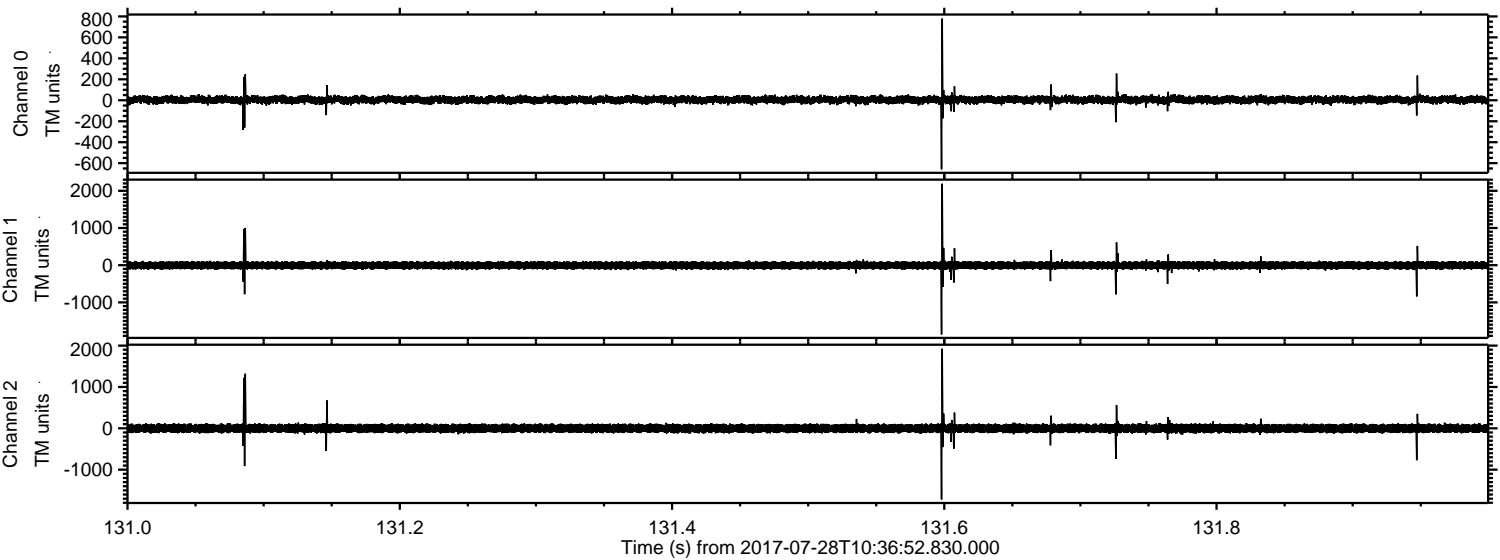

ELMAVAN 3D WAVEFORMS (Measured data sampled at 50 kHz) 51000 packets of 144 samples from 2017-07-28T10:36:52.830.000. Part 113/147

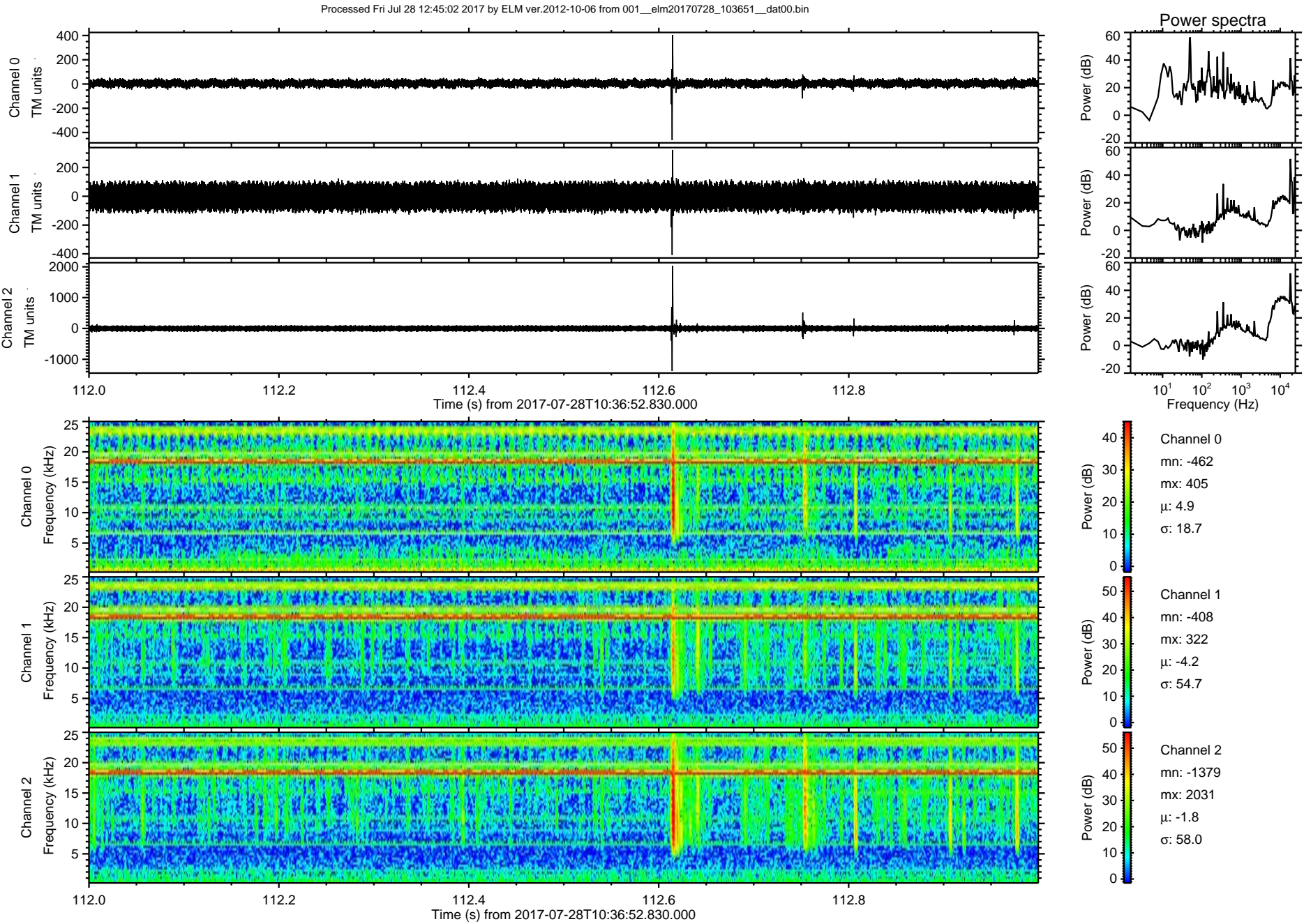

ELMAVAN 3D WAVEFORMS (Measured data sampled at 50 kHz) 51000 packets of 144 samples from 2017-07-28T10:36:52.830.000. Part 120/147

Processed Fri Jul 28 12:45:03 2017 by ELM ver.2012-10-06 from 001__elm20170728_103651__dat00.bin

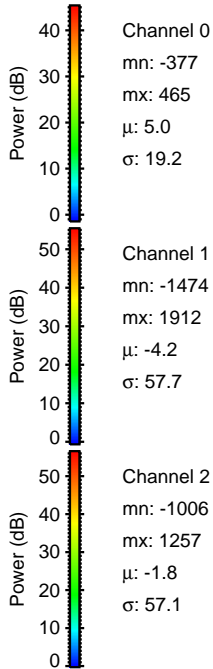
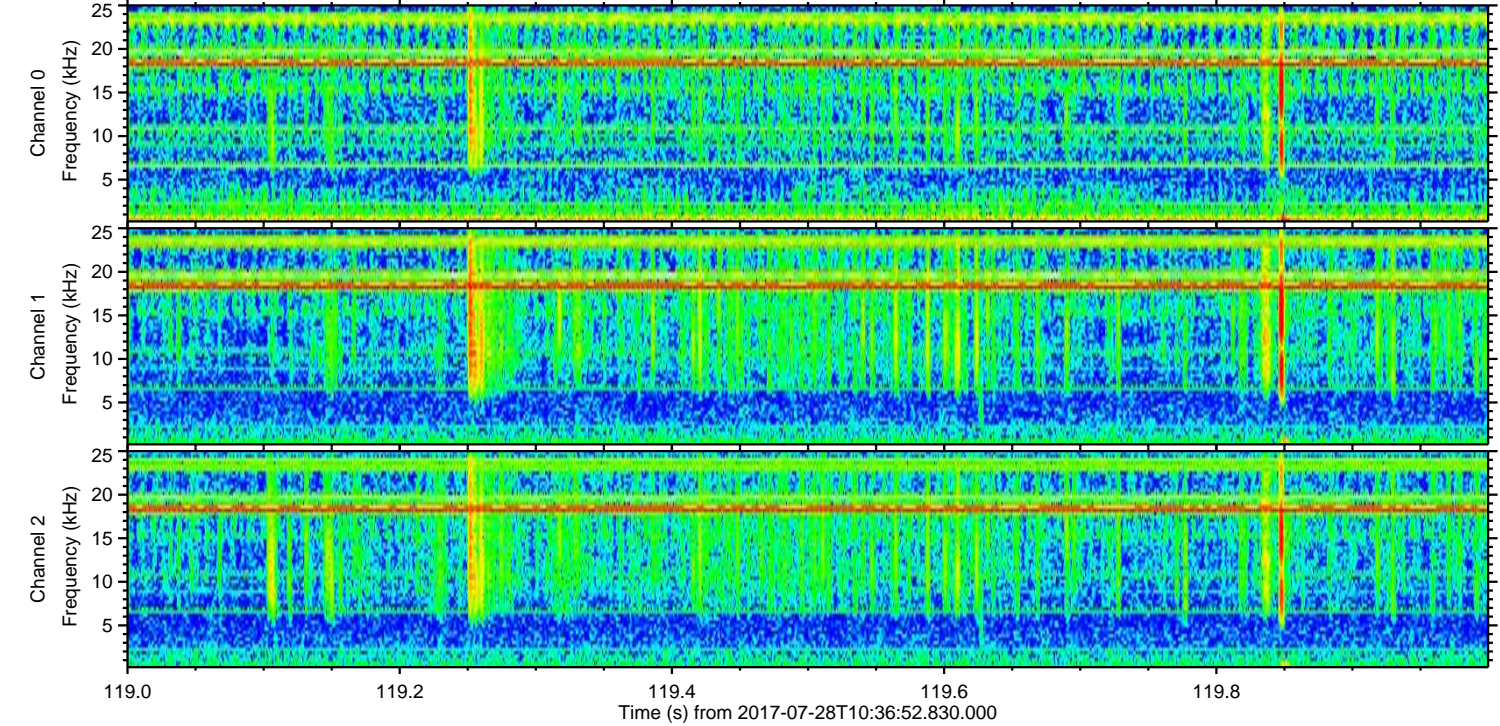
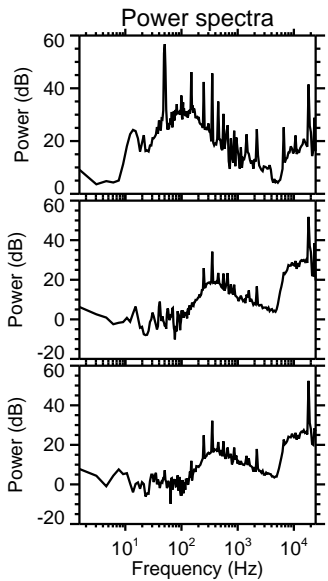
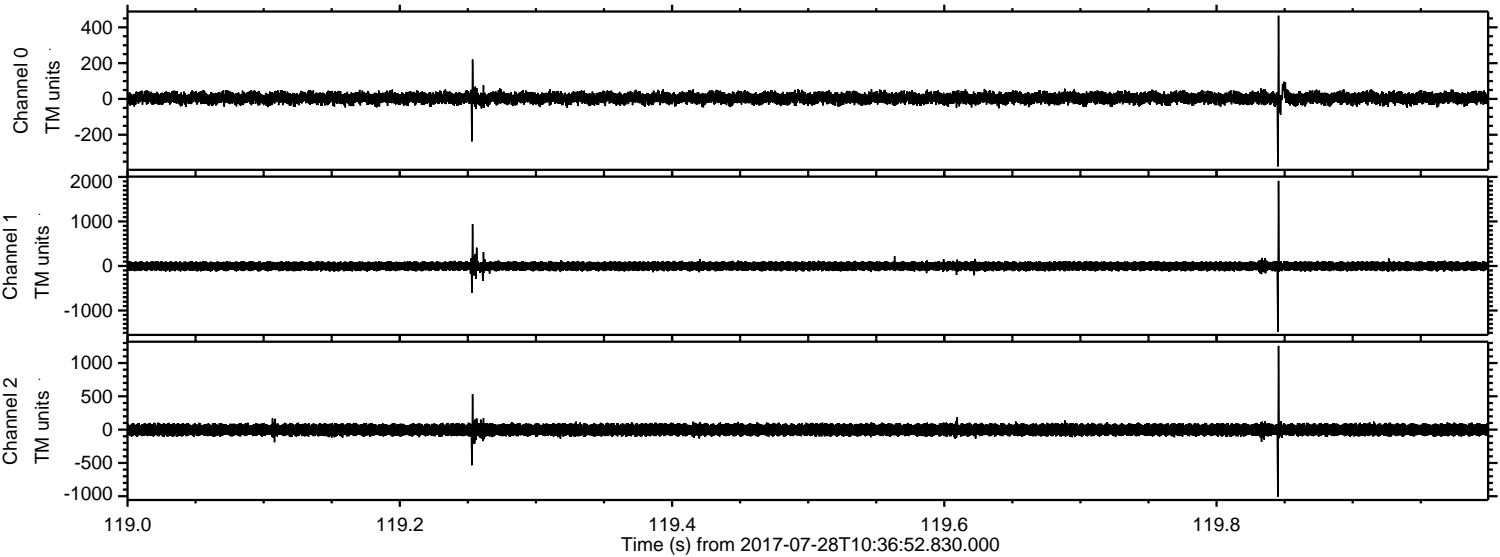

Channel 0
mn: -377
mx: 465
 μ : 5.0
 σ : 19.2

Channel 1
mn: -1474
mx: 1912
 μ : -4.2
 σ : 57.7

Channel 2
mn: -1006
mx: 1257
 μ : -1.8
 σ : 57.1

