

# ELMAVAN 3D WAVEFORMS (Measured data sampled at 50 kHz) 51000 packets of 144 samples from 2017-07-28T10:11:51.777.000.

Processed Fri Jul 28 12:19:19 2017 by ELM ver.2012-10-06 from 001\_\_elm20170728\_101150\_\_dat00.bin

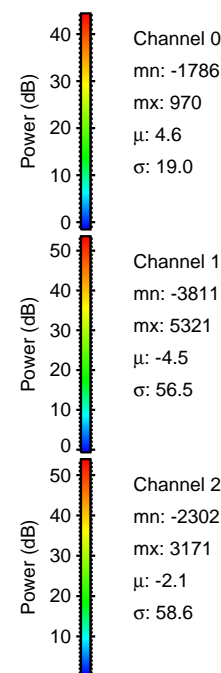

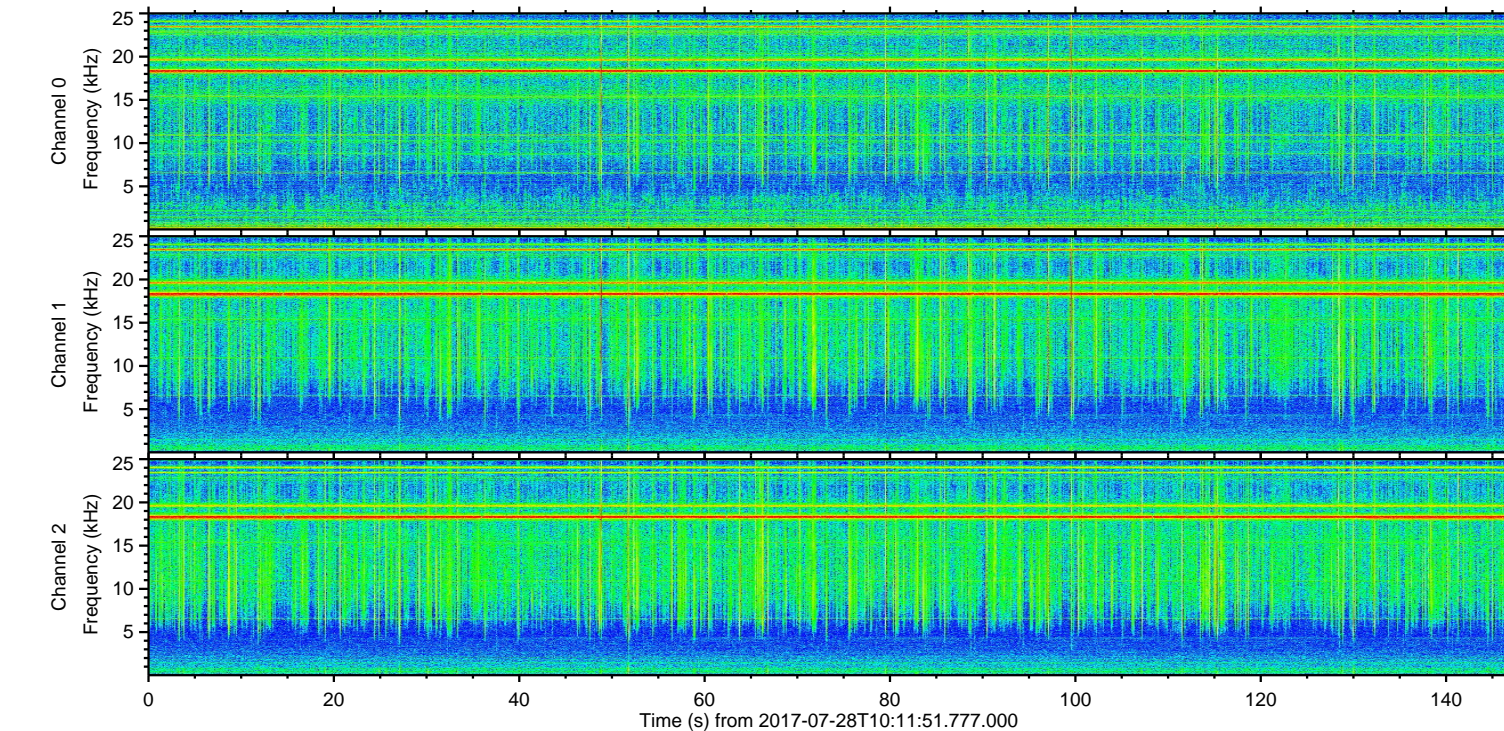
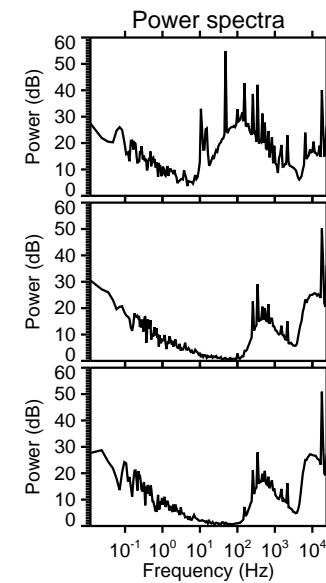
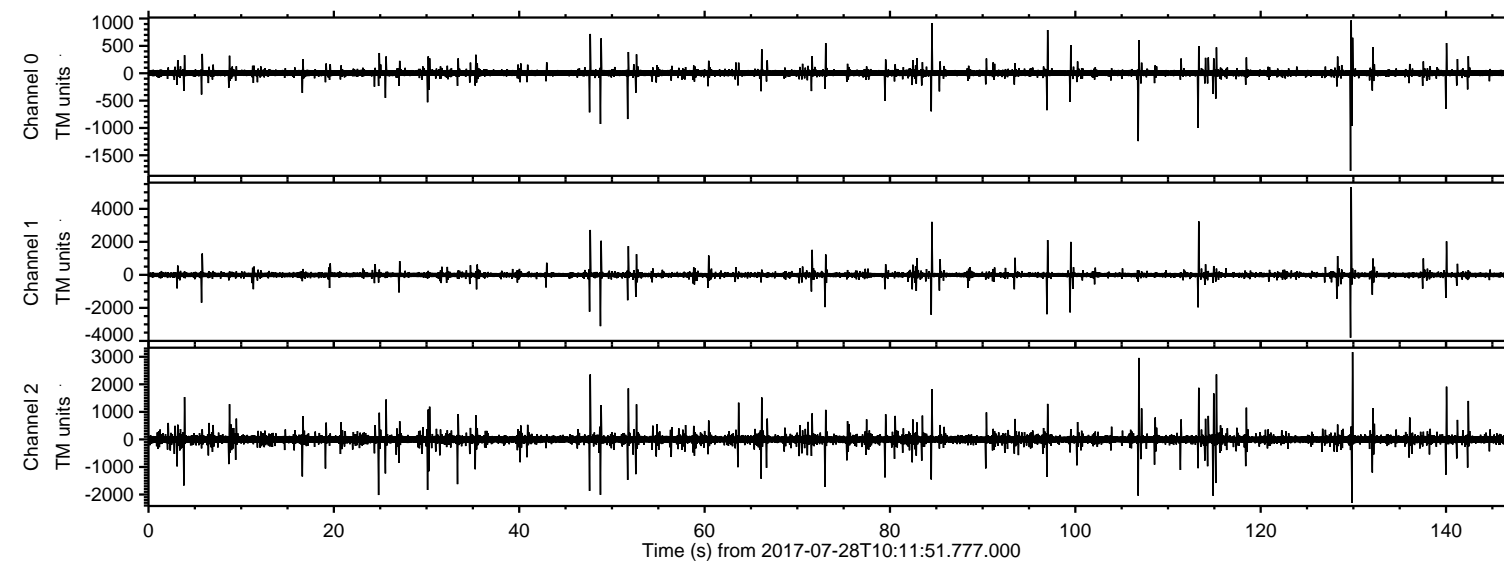

ELMAVAN 3D WAVEFORMS (Measured data sampled at 50 kHz) 51000 packets of 144 samples from 2017-07-28T10:11:51.777.000. Part 130/147

Processed Fri Jul 28 12:19:26 2017 by ELM ver.2012-10-06 from 001\_\_elm20170728\_101150\_\_dat00.bin

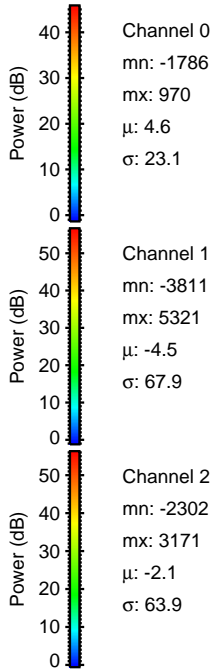
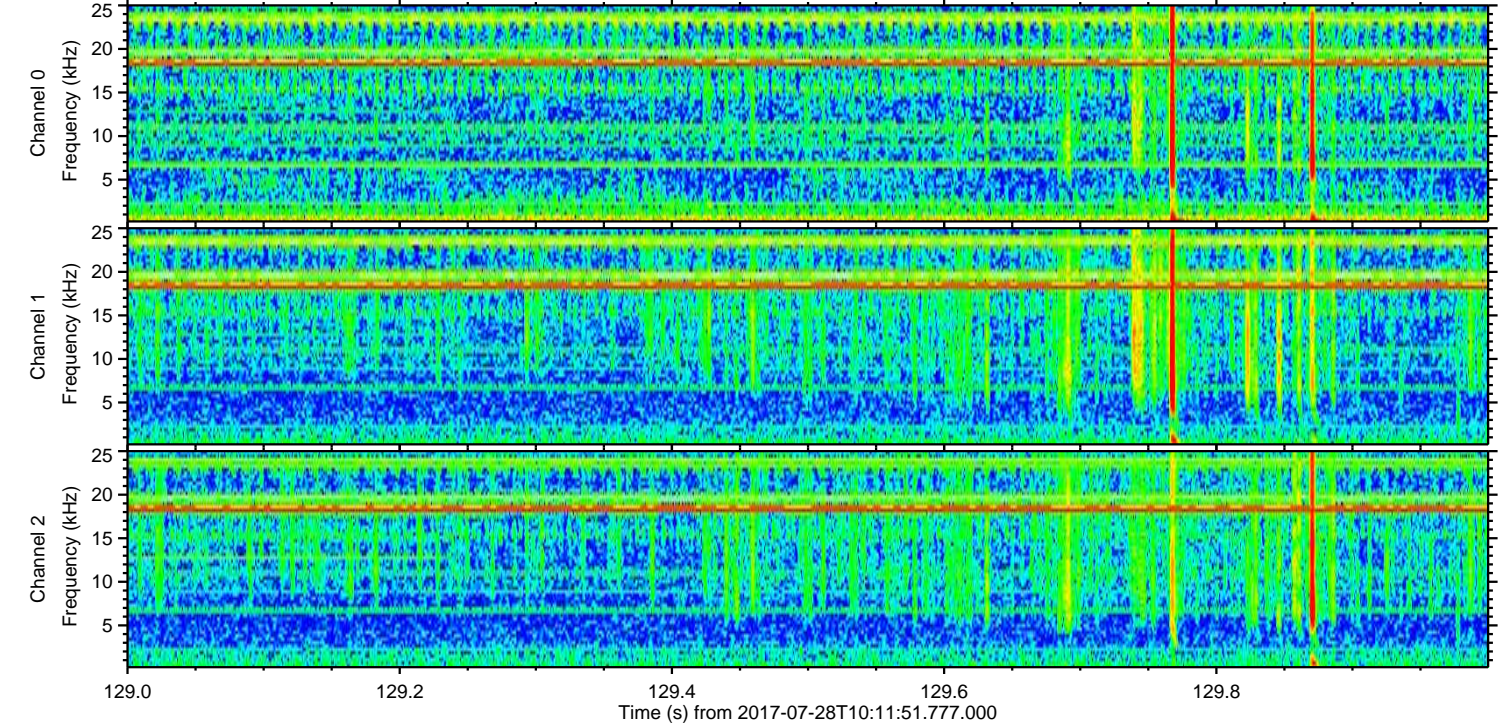
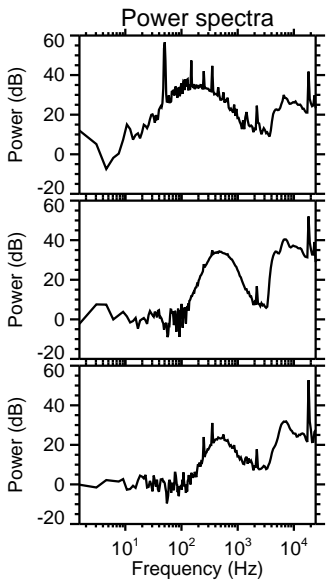
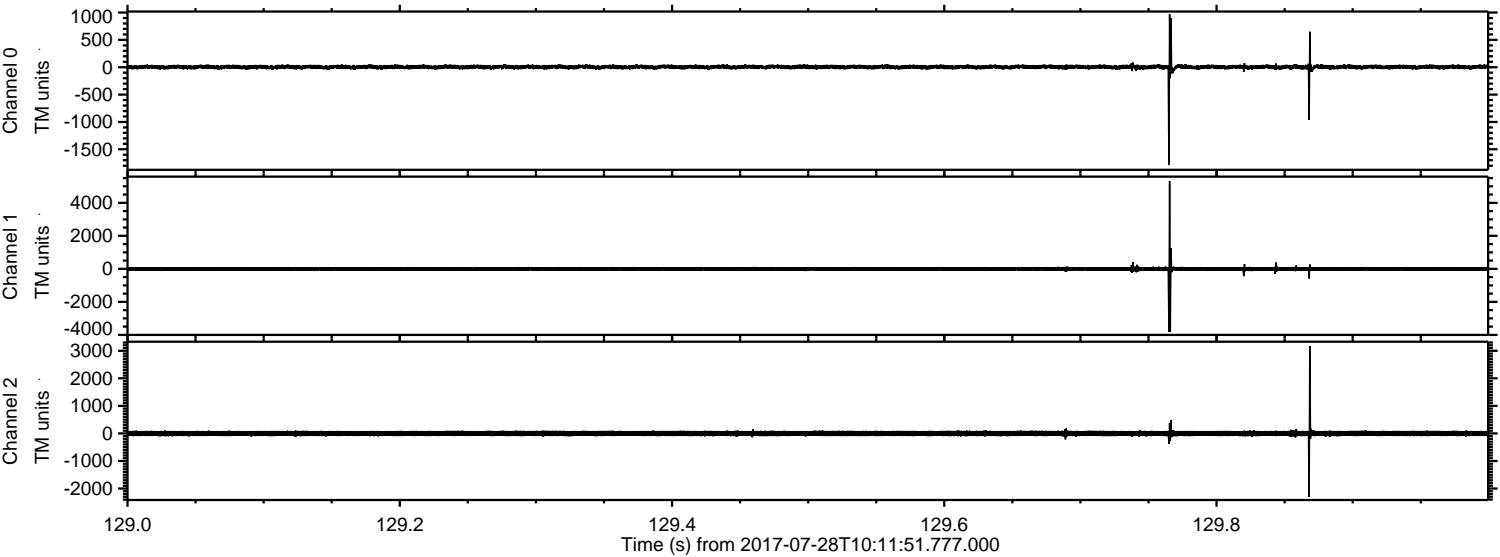

Channel 0  
mn: -1786  
mx: 970  
 $\mu$ : 4.6  
 $\sigma$ : 23.1

Channel 1  
mn: -3811  
mx: 5321  
 $\mu$ : -4.5  
 $\sigma$ : 67.9

Channel 2  
mn: -2302  
mx: 3171  
 $\mu$ : -2.1  
 $\sigma$ : 63.9



ELMAVAN 3D WAVEFORMS (Measured data sampled at 50 kHz) 51000 packets of 144 samples from 2017-07-28T10:11:51.777.000. Part 114/147

Processed Fri Jul 28 12:19:27 2017 by ELM ver.2012-10-06 from 001\_\_elm20170728\_101150\_\_dat00.bin

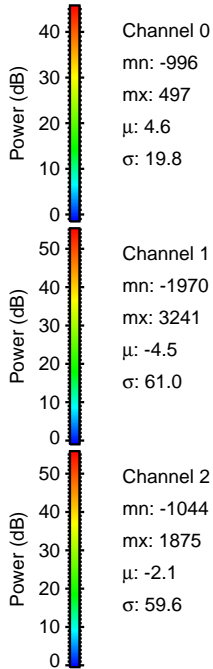
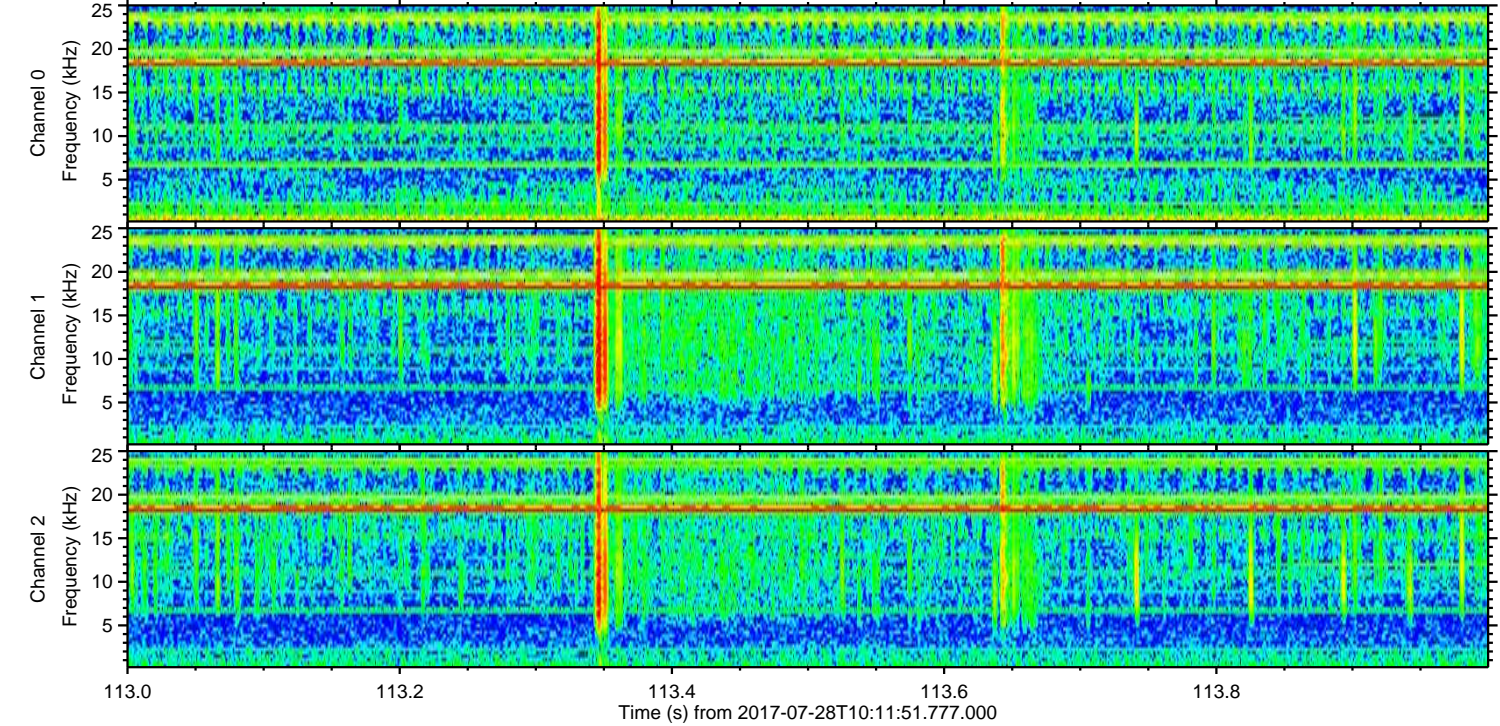
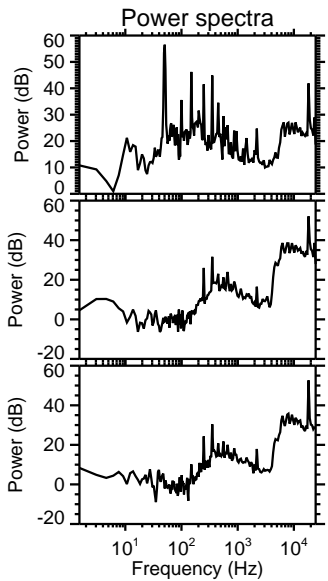
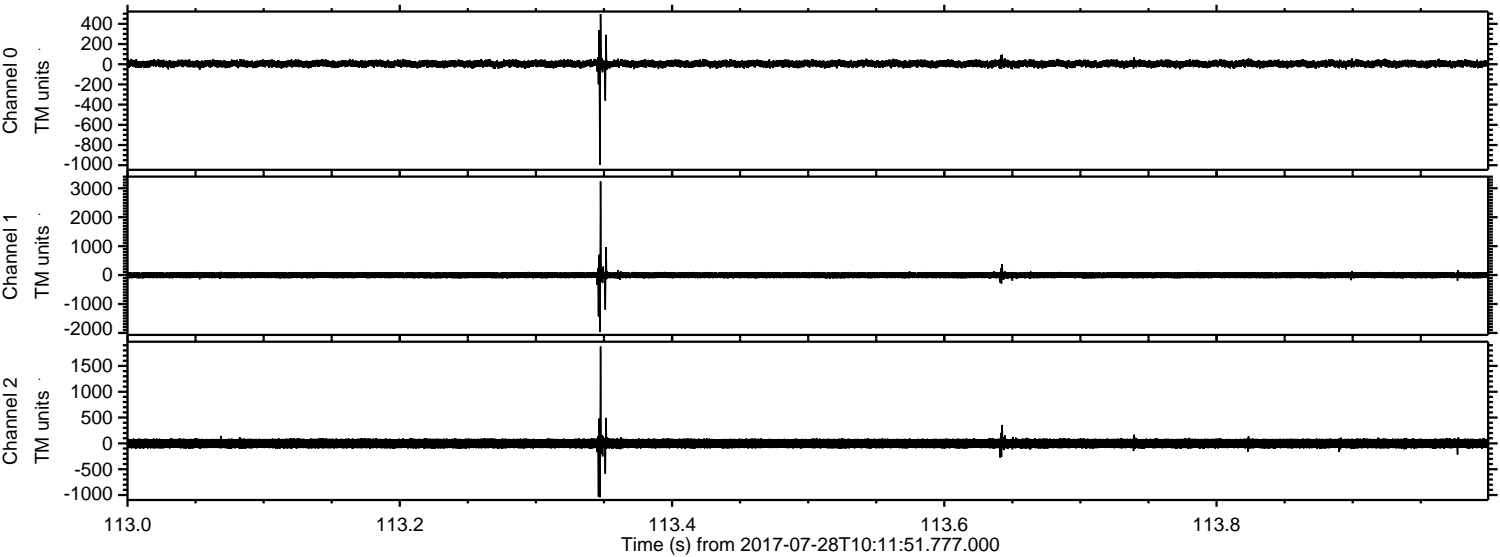



Processed Fri Jul 28 12:19:27 2017 by ELM ver.2012-10-06 from 001\_\_elm20170728\_101150\_\_dat00.bin

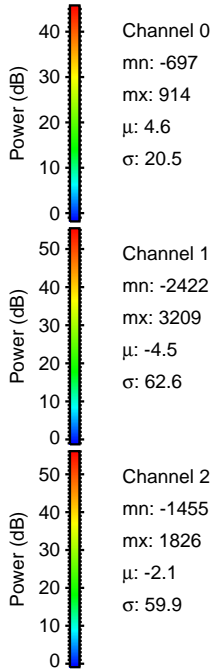
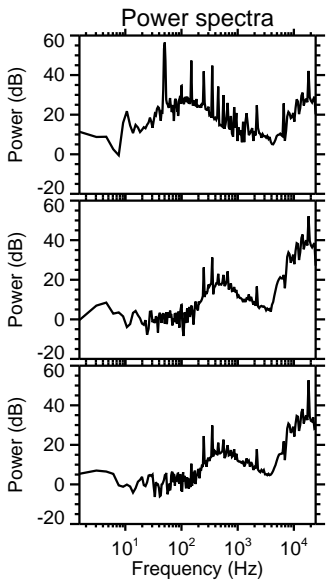
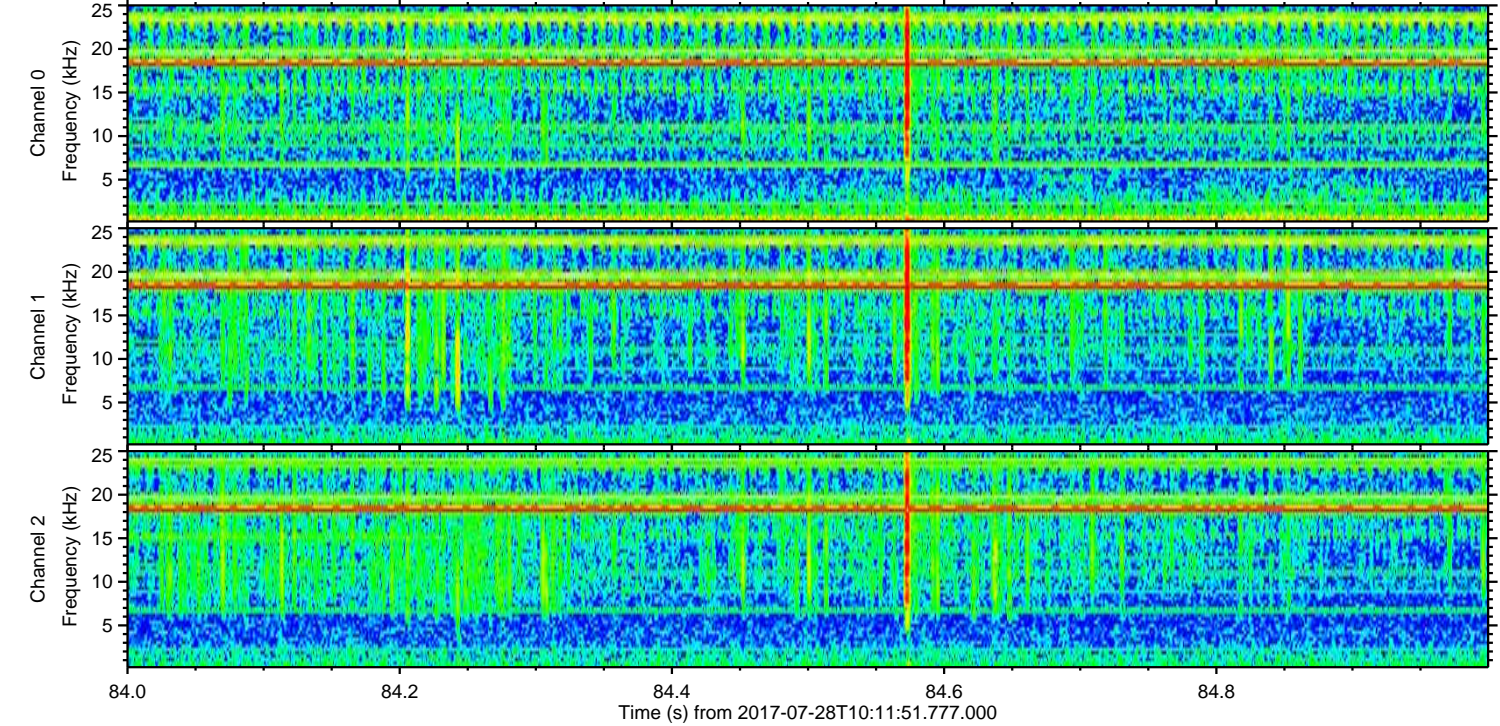
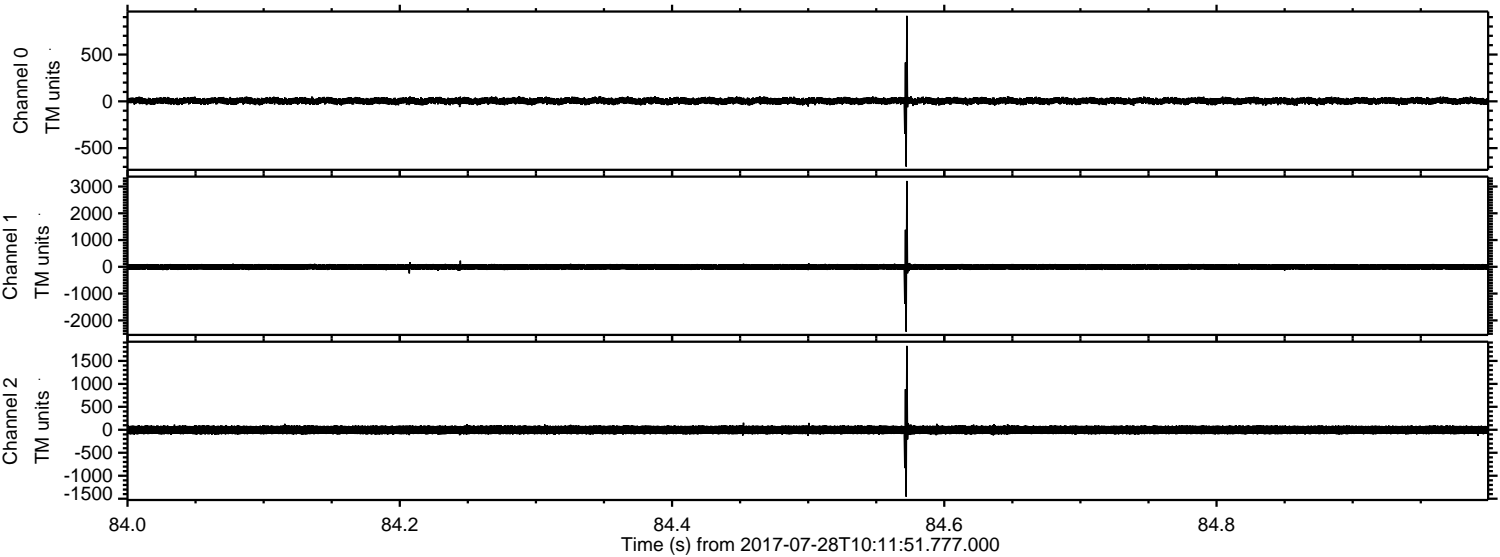



Processed Fri Jul 28 12:19:28 2017 by ELM ver.2012-10-06 from 001\_\_elm20170728\_101150\_\_dat00.bin

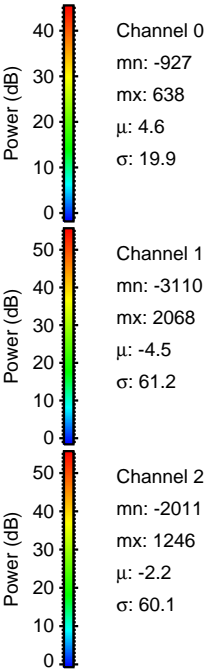
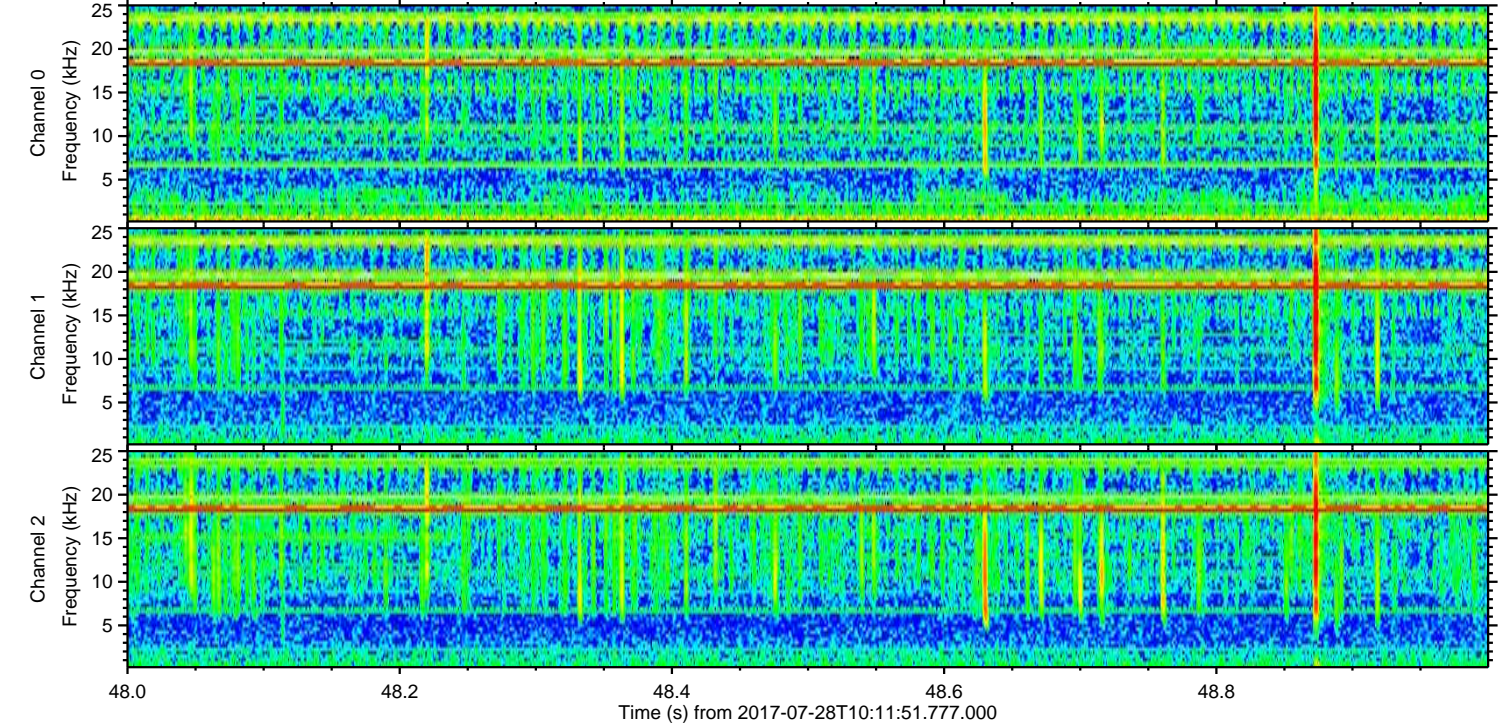
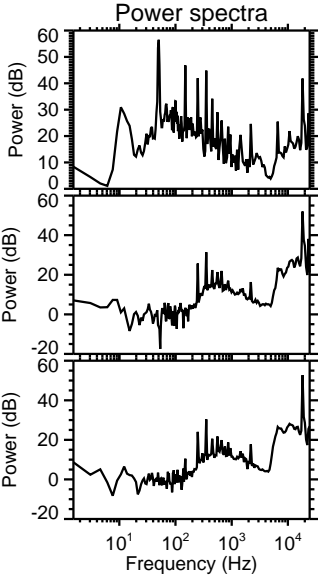
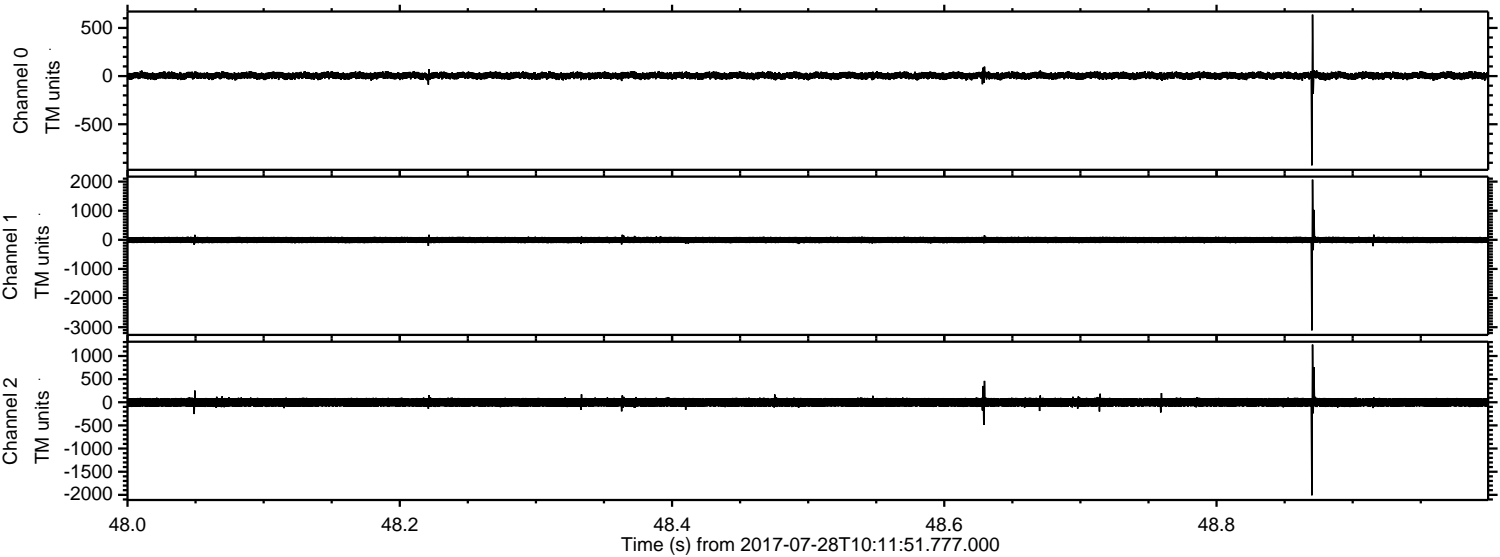

Channel 0  
mn: -927  
mx: 638  
 $\mu$ : 4.6  
 $\sigma$ : 19.9

Channel 1  
mn: -3110  
mx: 2068  
 $\mu$ : -4.5  
 $\sigma$ : 61.2

Channel 2  
mn: -2011  
mx: 1246  
 $\mu$ : -2.2  
 $\sigma$ : 60.1



ELMAVAN 3D WAVEFORMS (Measured data sampled at 50 kHz) 51000 packets of 144 samples from 2017-07-28T10:11:51.777.000. Part 107/147

Processed Fri Jul 28 12:19:29 2017 by ELM ver.2012-10-06 from 001\_\_elm20170728\_101150\_\_dat00.bin

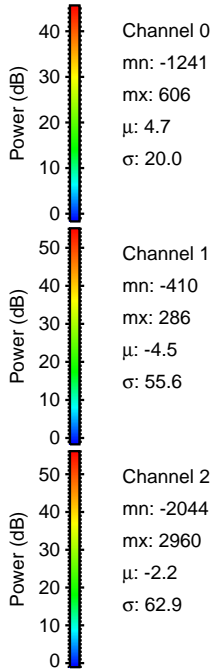
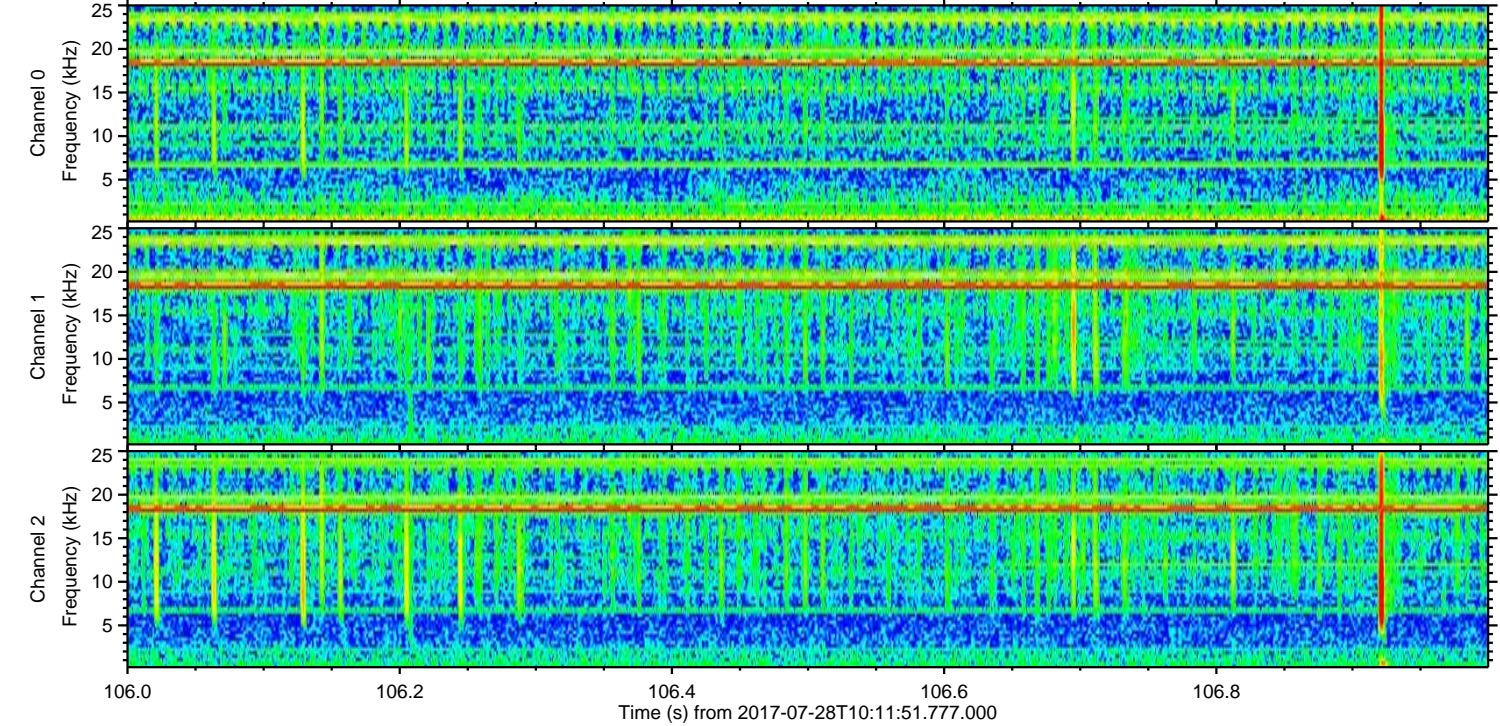
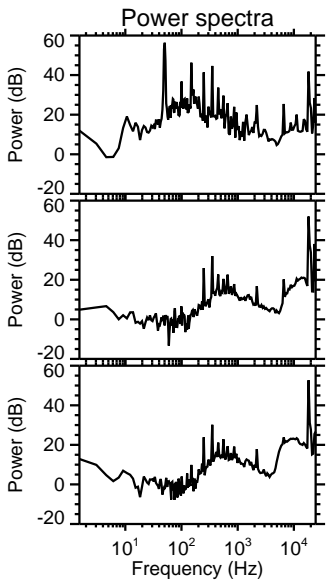
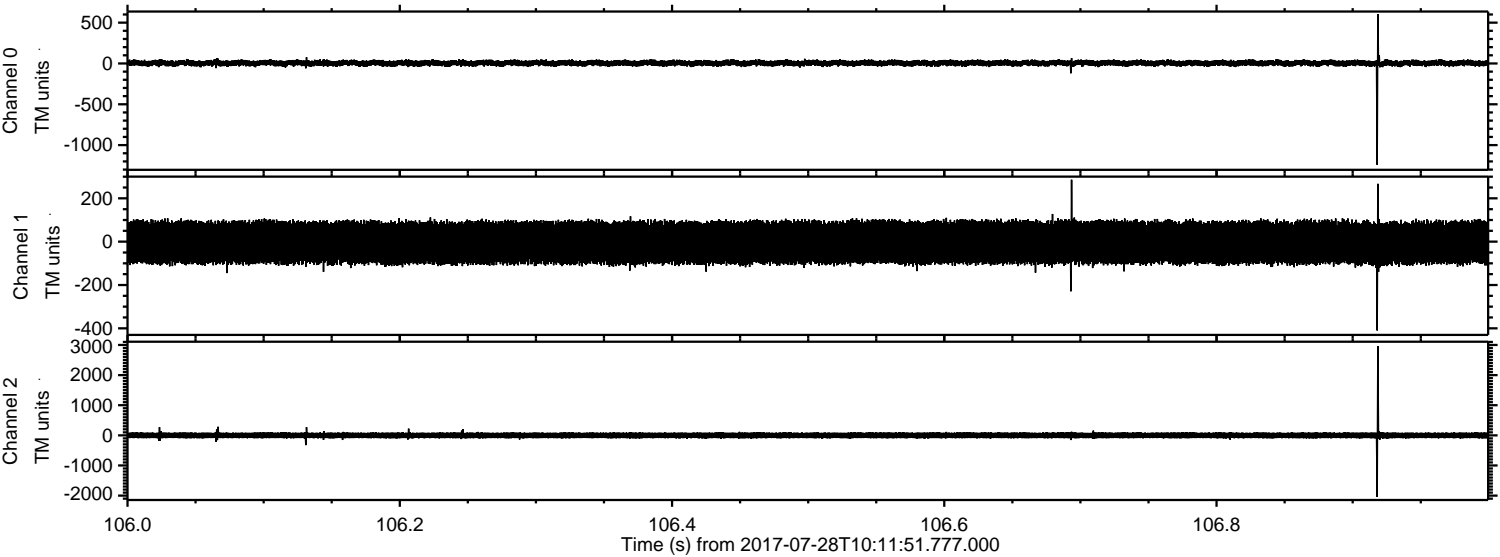

Channel 0  
mn: -1241  
mx: 606  
 $\mu$ : 4.7  
 $\sigma$ : 20.0

Channel 1  
mn: -410  
mx: 286  
 $\mu$ : -4.5  
 $\sigma$ : 55.6

Channel 2  
mn: -2044  
mx: 2960  
 $\mu$ : -2.2  
 $\sigma$ : 62.9



Processed Fri Jul 28 12:19:29 2017 by ELM ver.2012-10-06 from 001\_\_elm20170728\_101150\_\_dat00.bin

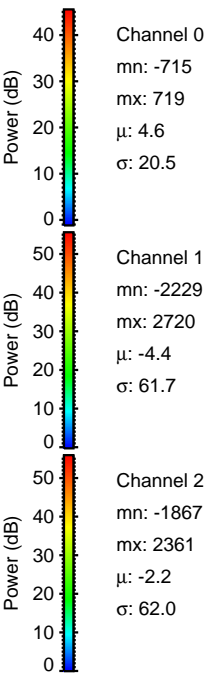
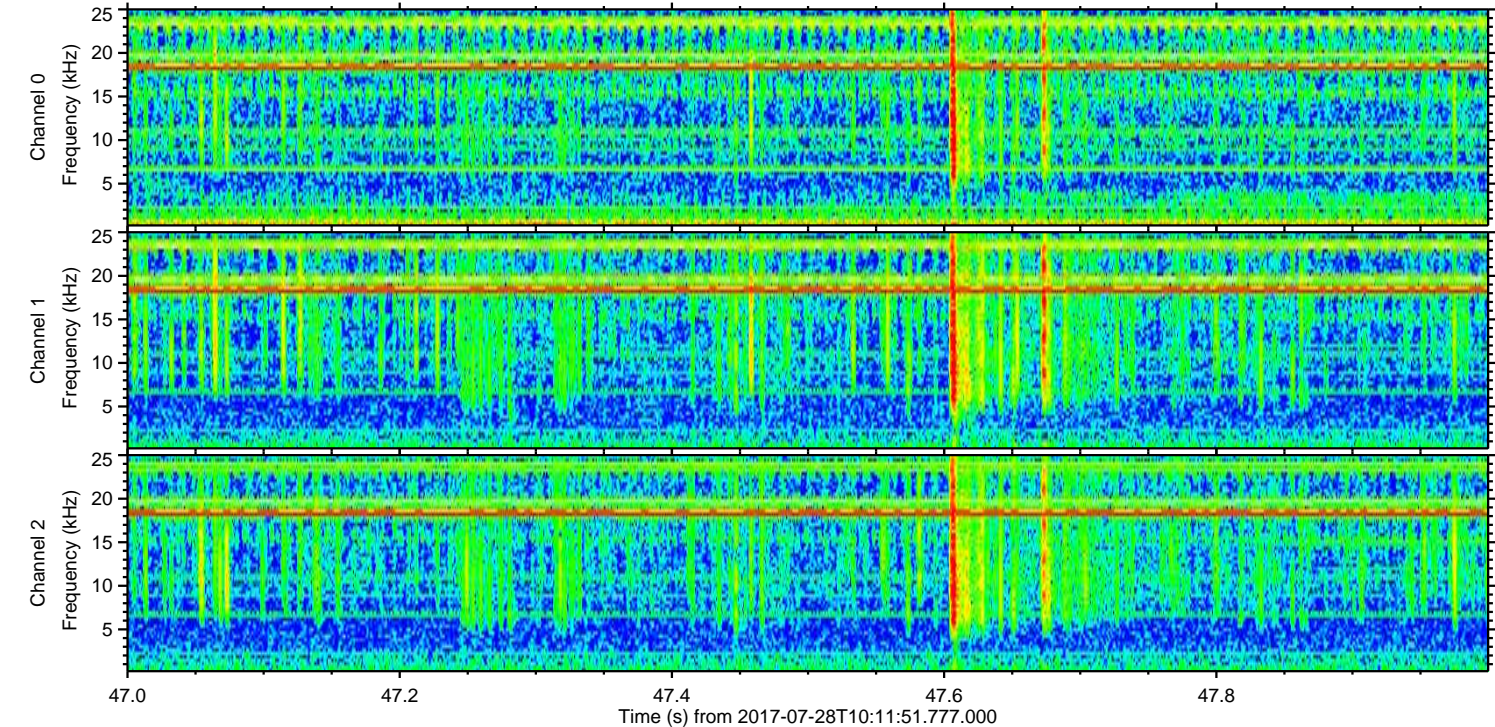
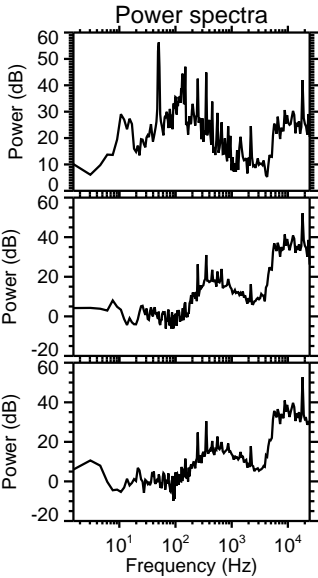
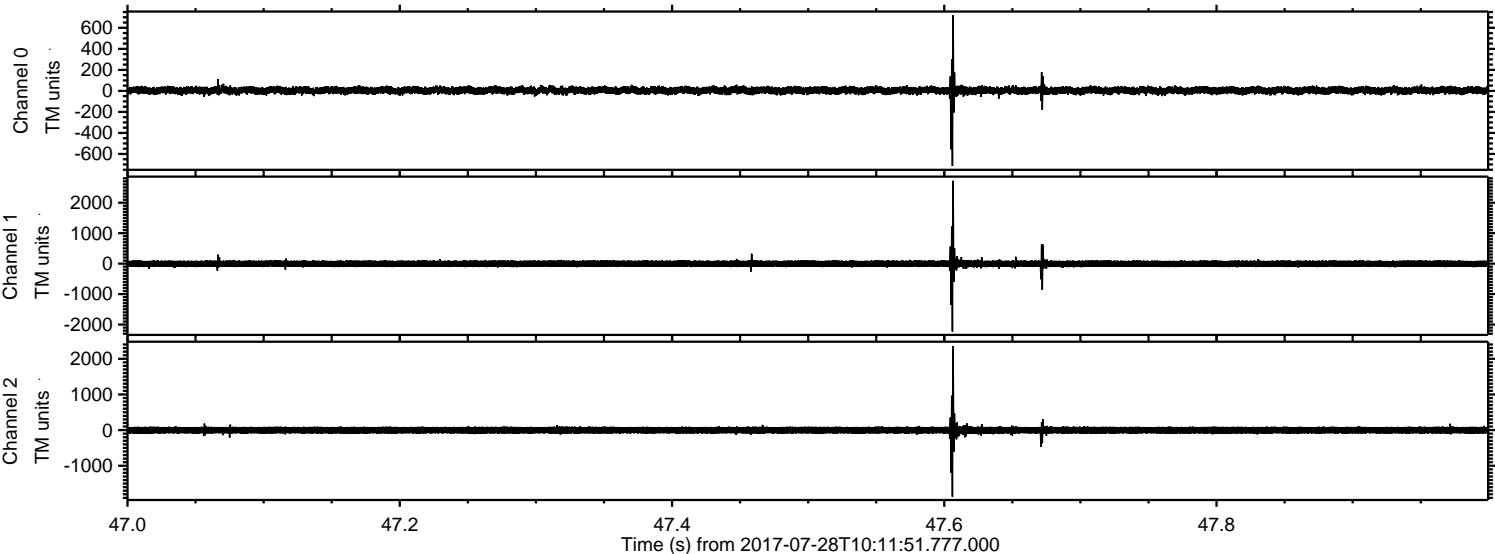



Processed Fri Jul 28 12:19:30 2017 by ELM ver.2012-10-06 from 001\_\_elm20170728\_101150\_\_dat00.bin

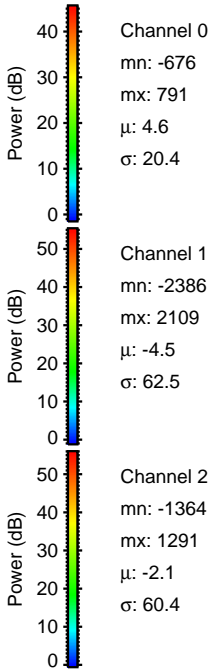
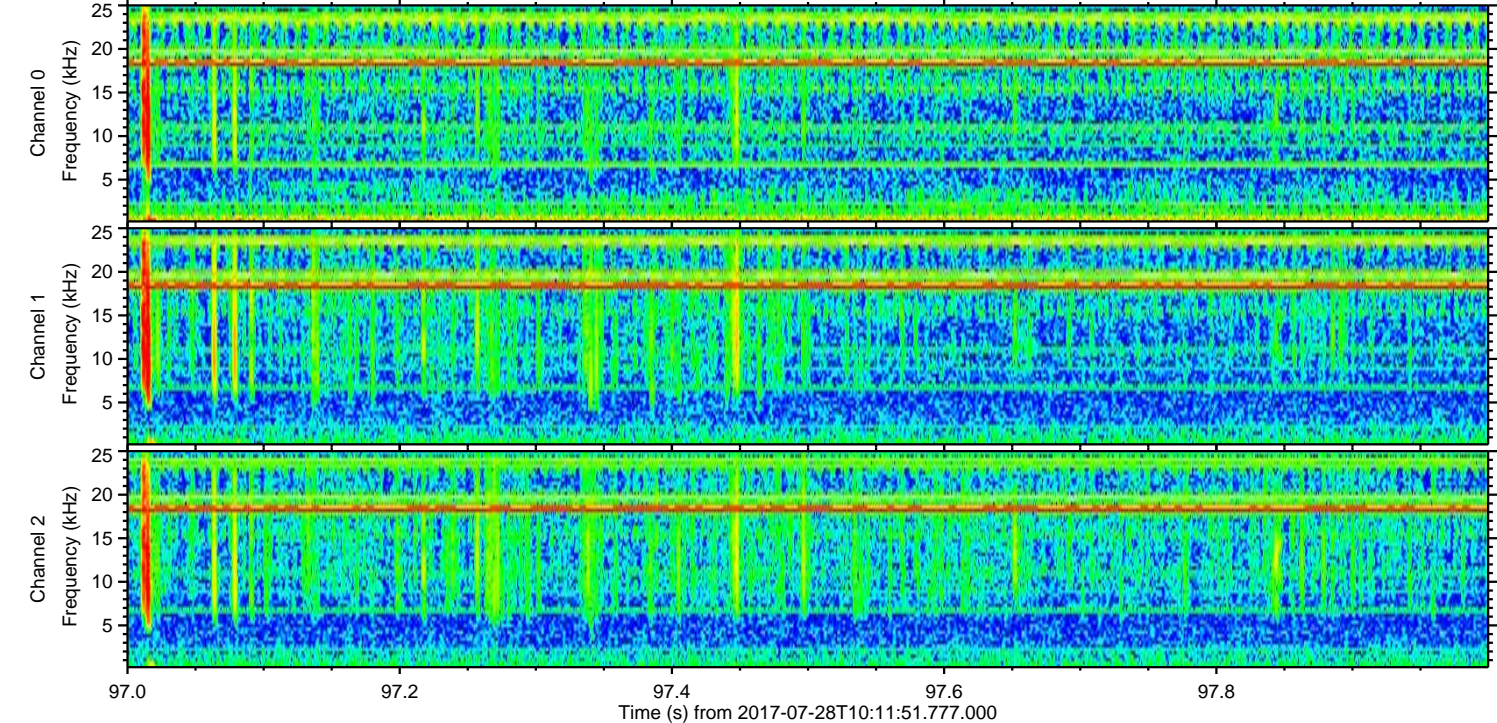
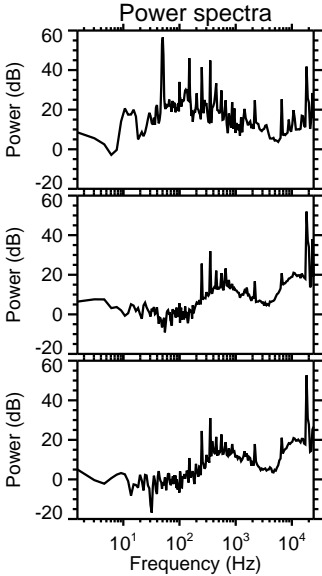
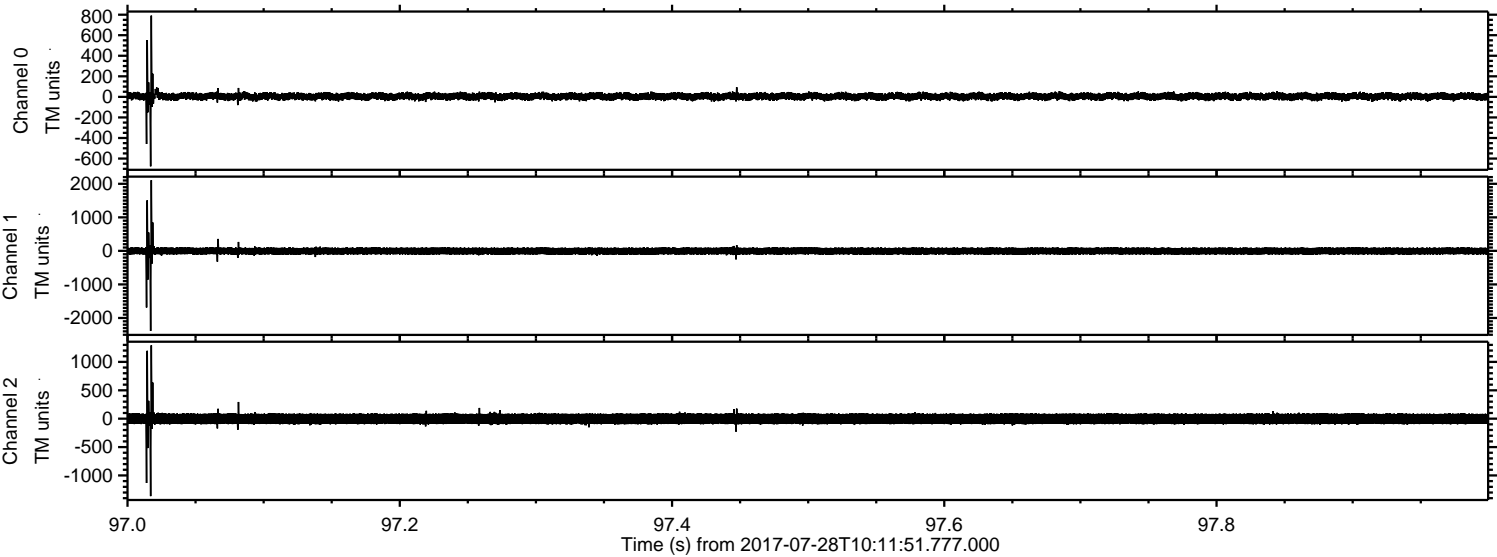



ELMAVAN 3D WAVEFORMS (Measured data sampled at 50 kHz) 51000 packets of 144 samples from 2017-07-28T10:11:51.777.000. Part 116/147

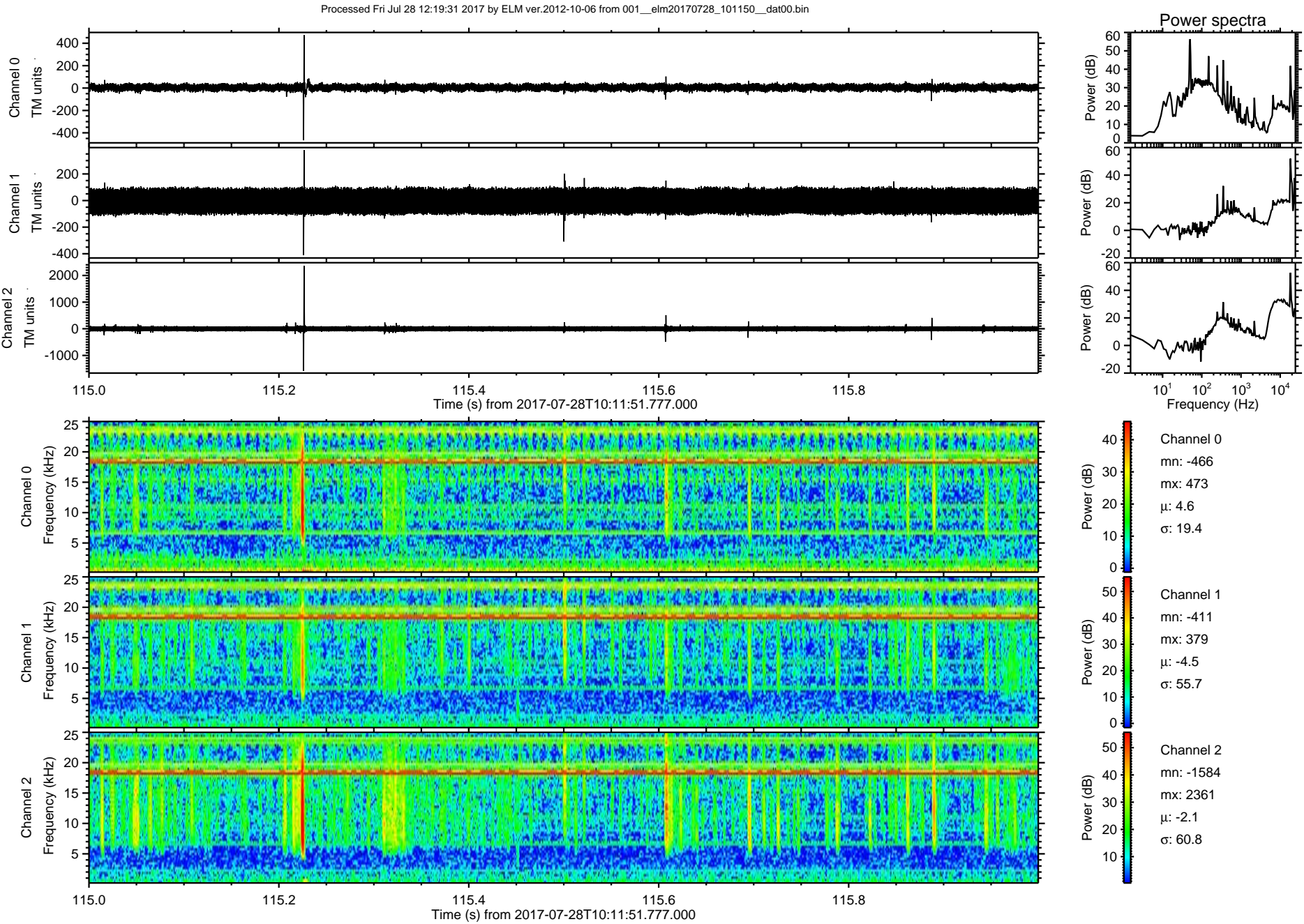



ELMAVAN 3D WAVEFORMS (Measured data sampled at 50 kHz) 51000 packets of 144 samples from 2017-07-28T10:11:51.777.000. Part 100/147

Processed Fri Jul 28 12:19:32 2017 by ELM ver.2012-10-06 from 001\_\_elm20170728\_101150\_\_dat00.bin

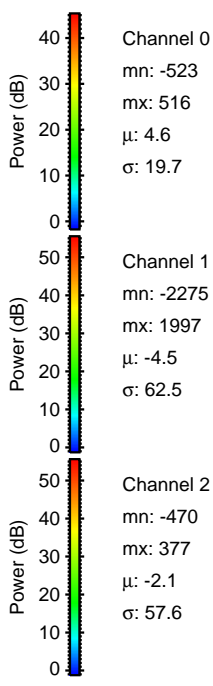
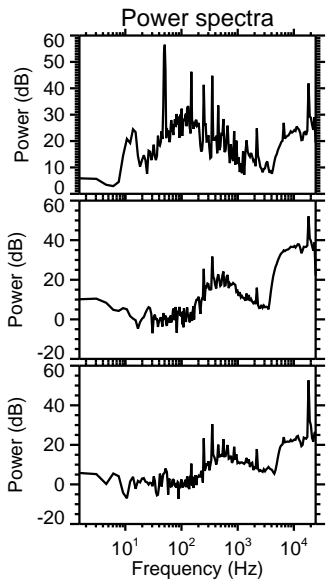
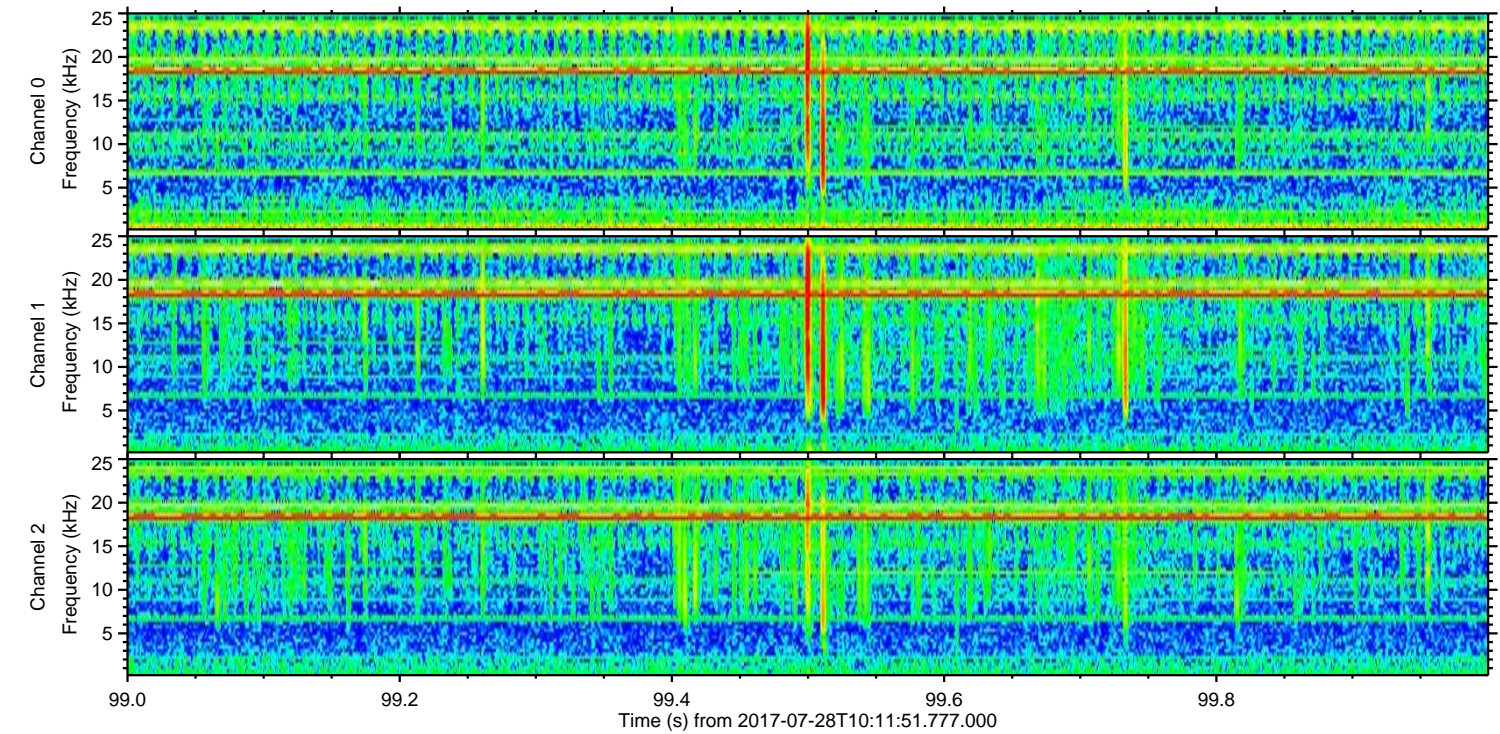
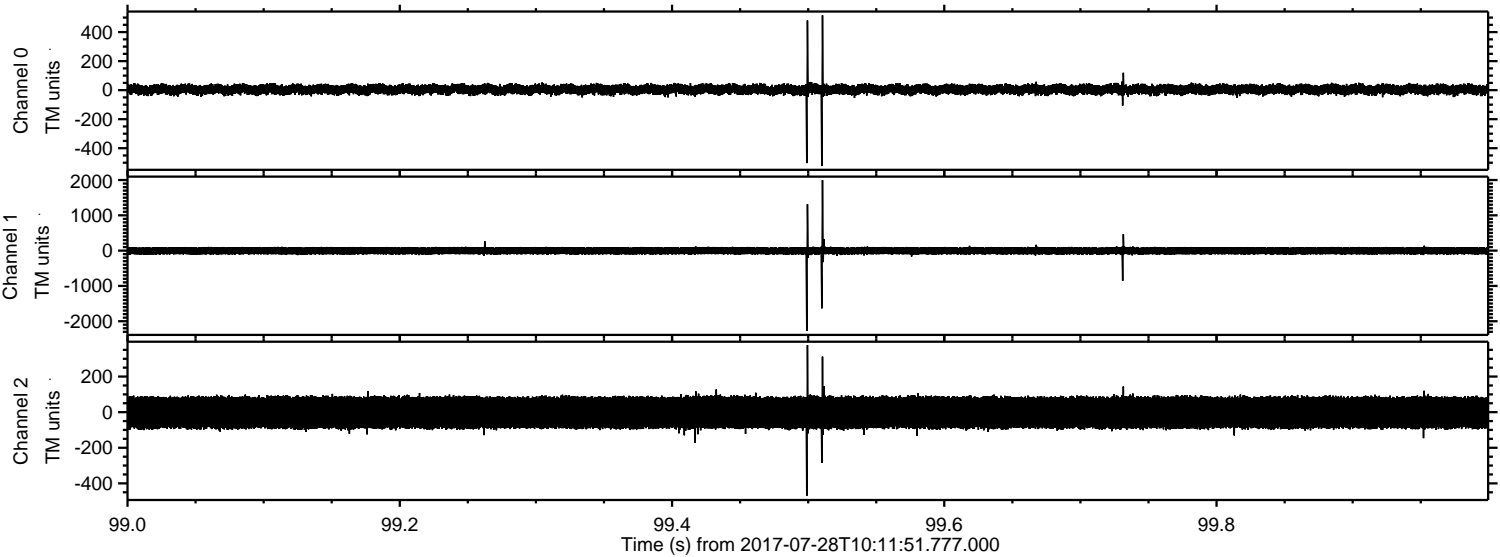

Channel 0  
mn: -523  
mx: 516  
 $\mu$ : 4.6  
 $\sigma$ : 19.7

Channel 1  
mn: -2275  
mx: 1997  
 $\mu$ : -4.5  
 $\sigma$ : 62.5

Channel 2  
mn: -470  
mx: 377  
 $\mu$ : -2.1  
 $\sigma$ : 57.6



