

# ELMAVAN 3D WAVEFORMS (Measured data sampled at 50 kHz) 51000 packets of 144 samples from 2017-07-28T05:41:40.735.999.

Processed Fri Jul 28 07:49:33 2017 by ELM ver.2012-10-06 from 001\_\_elm20170728\_054139\_\_dat00.bin

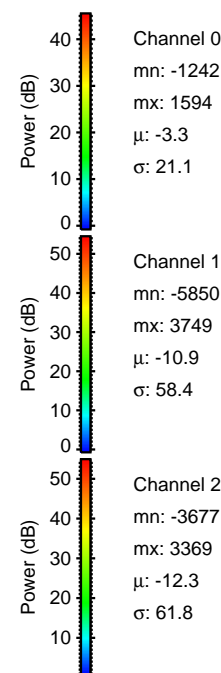

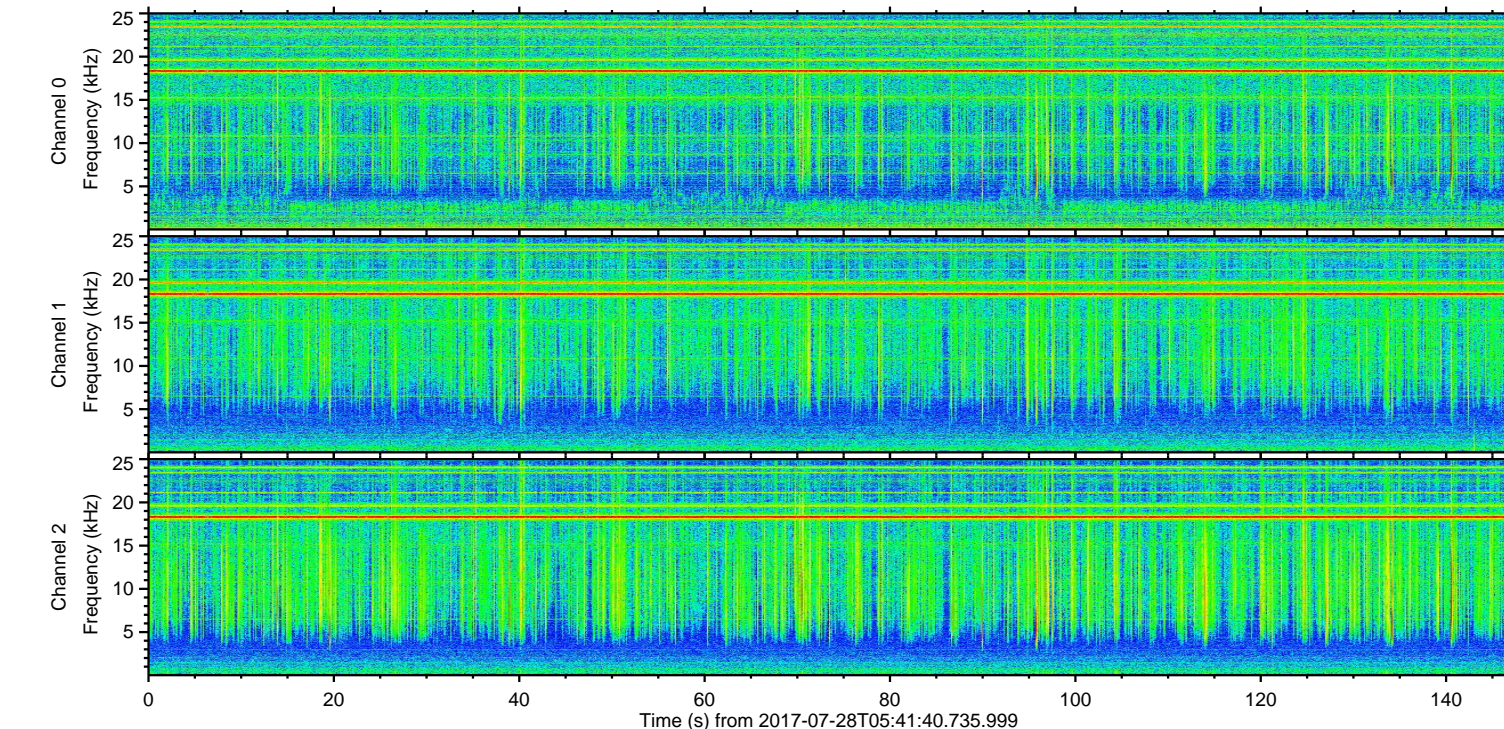
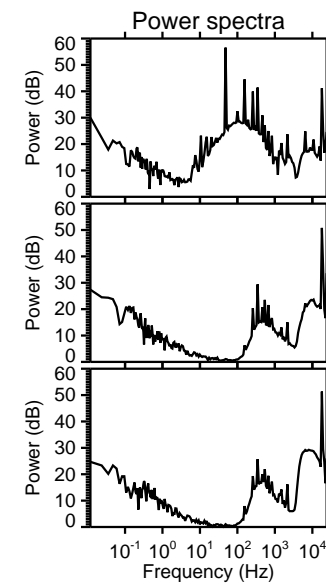
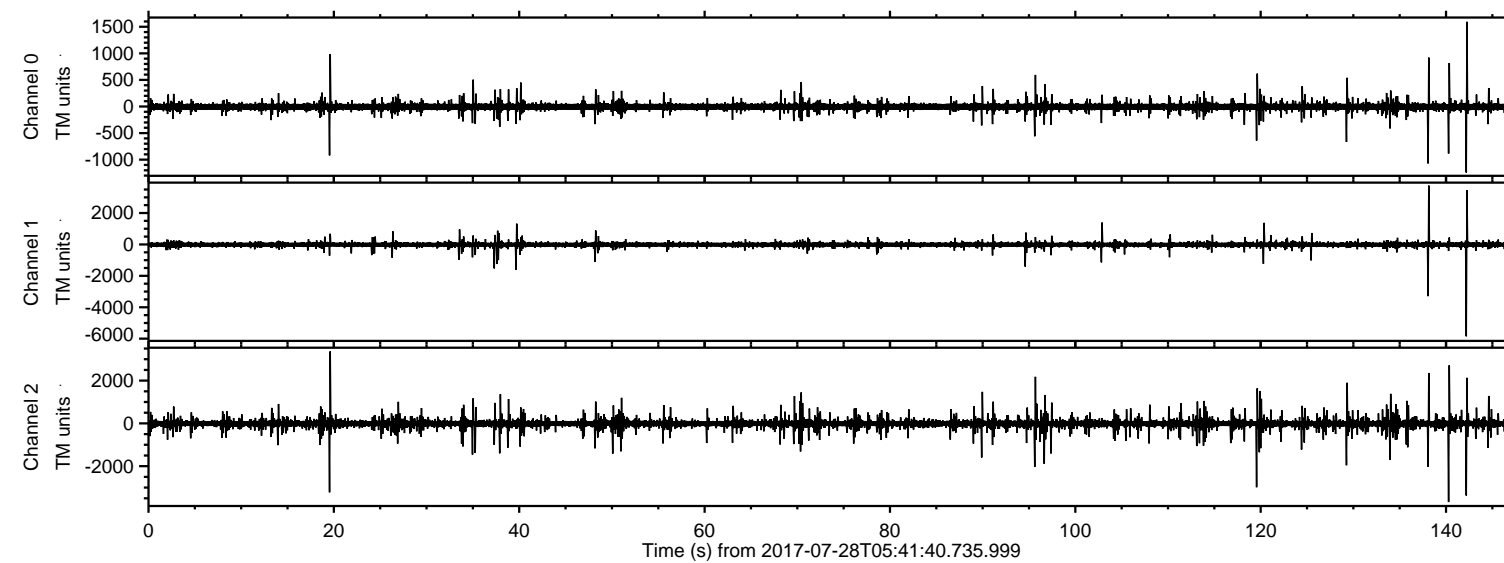

ELMAVAN 3D WAVEFORMS (Measured data sampled at 50 kHz) 51000 packets of 144 samples from 2017-07-28T05:41:40.735.999. Part 143/147

Processed Fri Jul 28 07:49:39 2017 by ELM ver.2012-10-06 from 001\_\_elm20170728\_054139\_\_dat00.bin

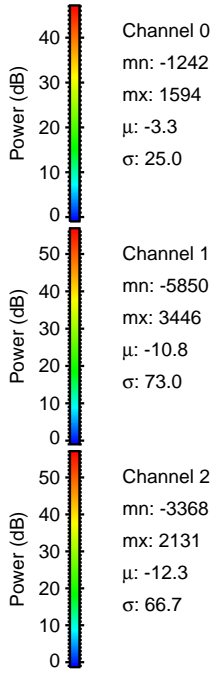
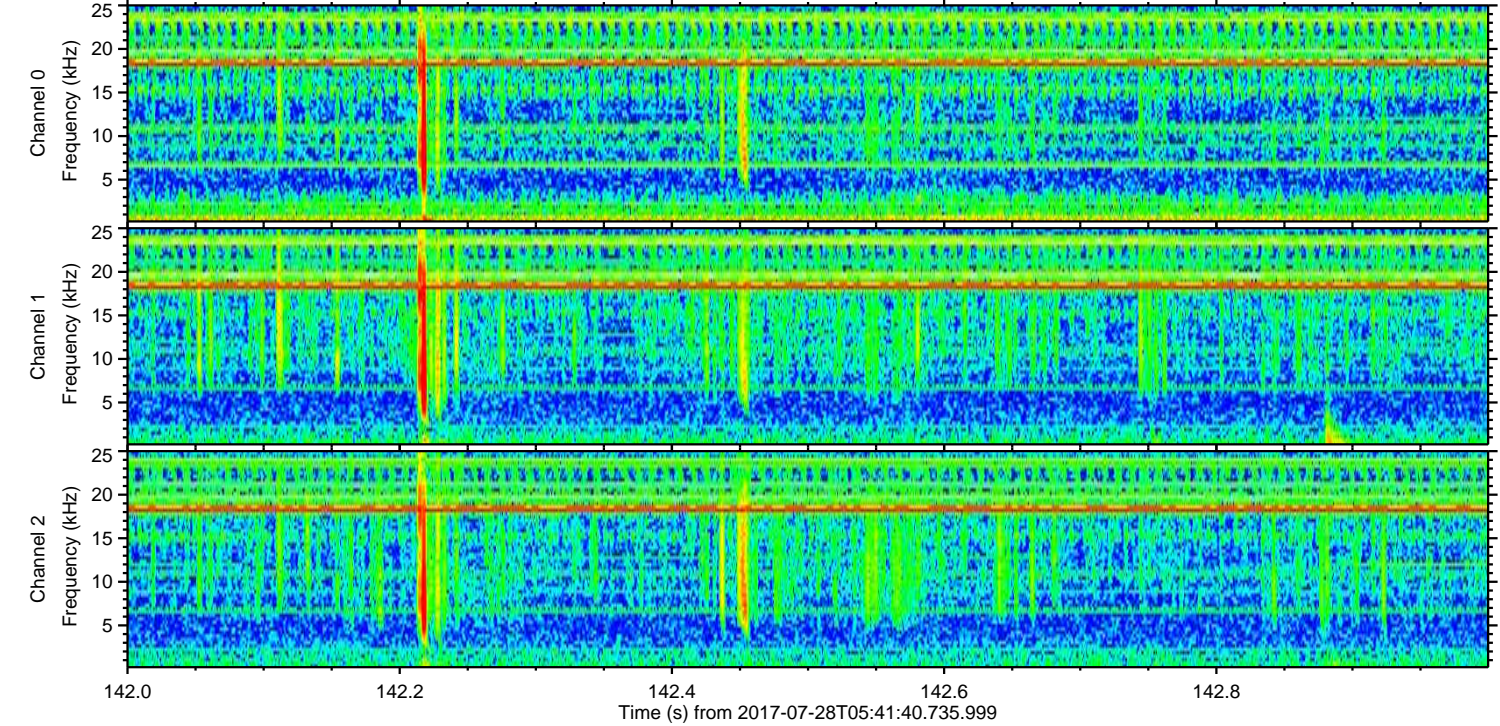
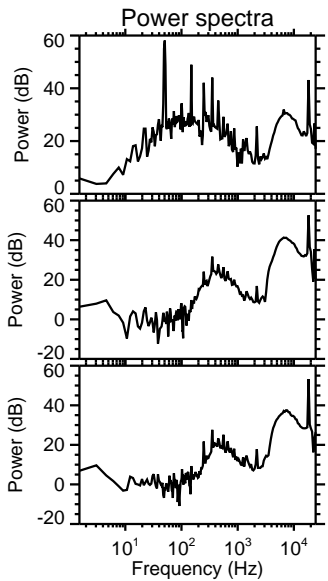
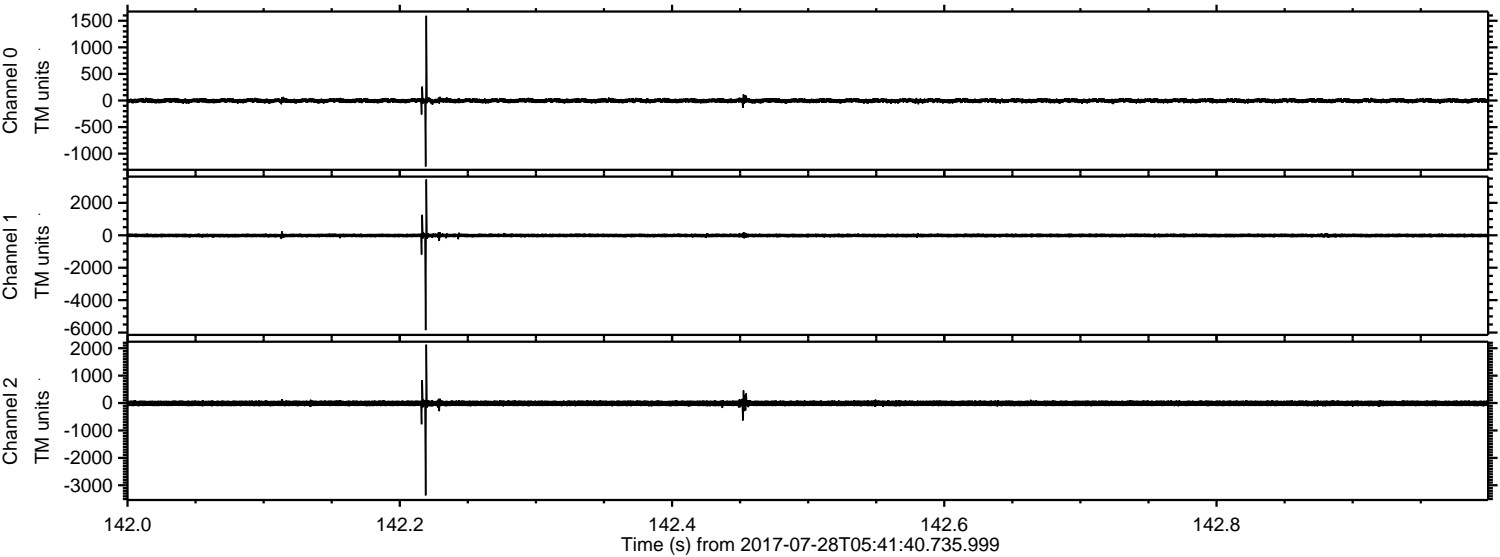



ELMAVAN 3D WAVEFORMS (Measured data sampled at 50 kHz) 51000 packets of 144 samples from 2017-07-28T05:41:40.735.999. Part 139/147

Processed Fri Jul 28 07:49:40 2017 by ELM ver.2012-10-06 from 001\_\_elm20170728\_054139\_\_dat00.bin

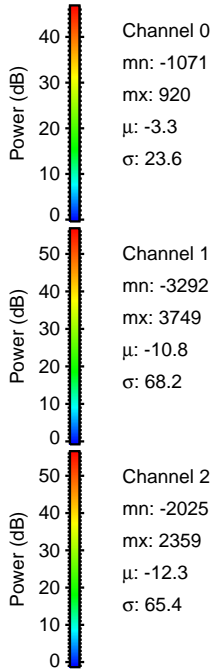
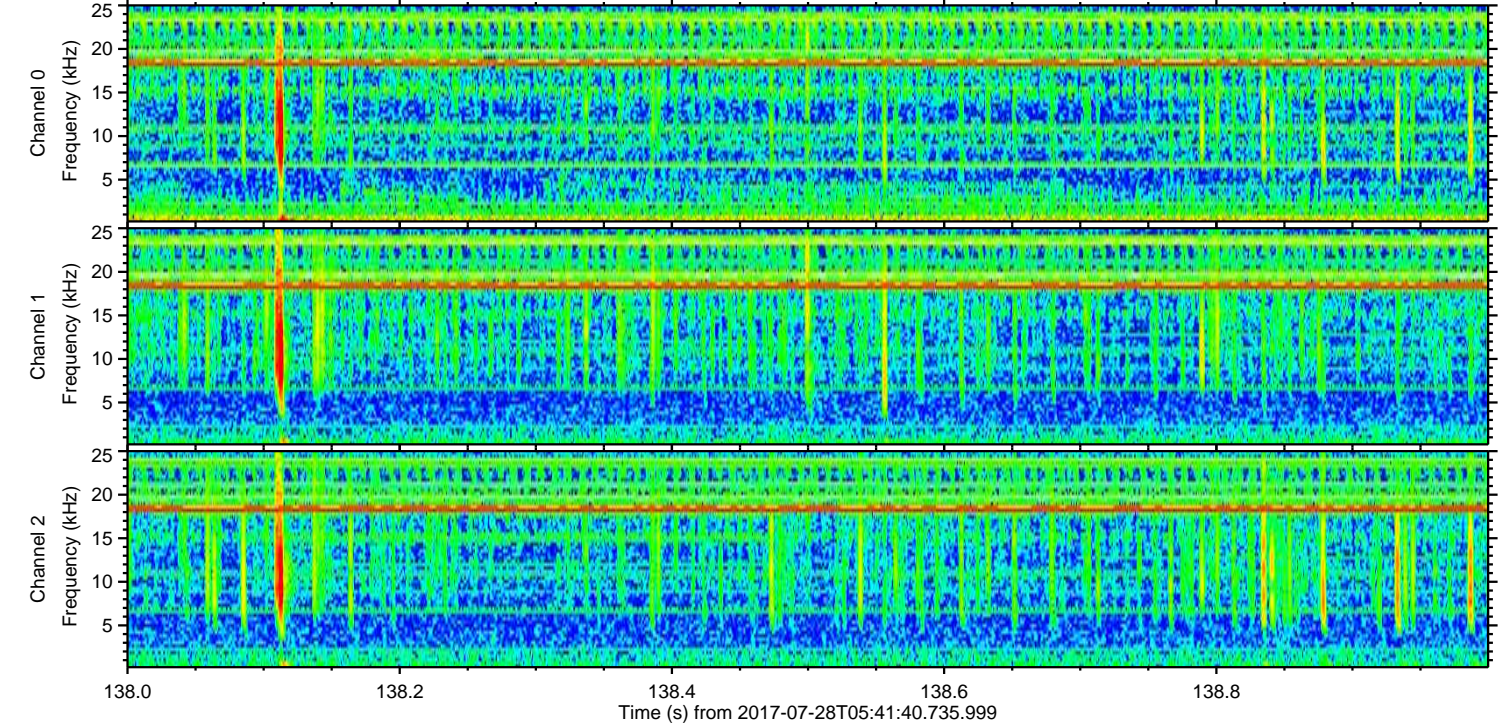
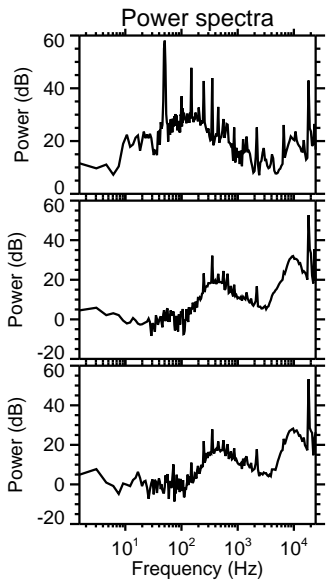
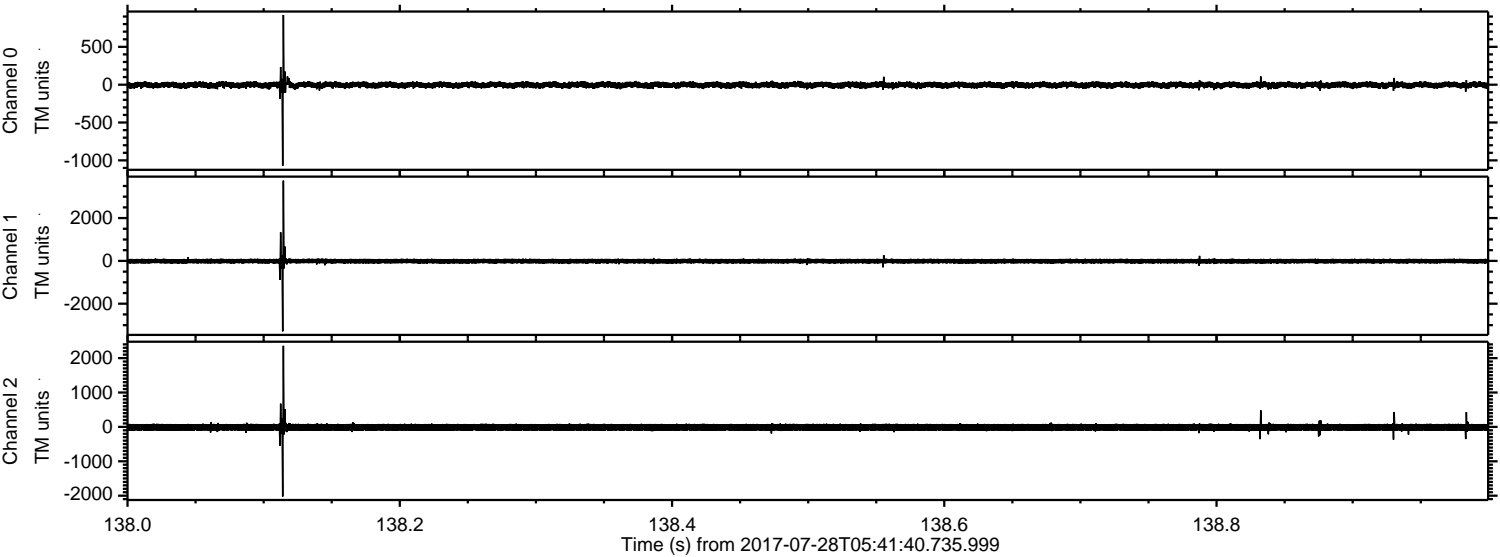

Channel 0  
mn: -1071  
mx: 920  
 $\mu$ : -3.3  
 $\sigma$ : 23.6

Channel 1  
mn: -3292  
mx: 3749  
 $\mu$ : -10.8  
 $\sigma$ : 68.2

Channel 2  
mn: -2025  
mx: 2359  
 $\mu$ : -12.3  
 $\sigma$ : 65.4



ELMAVAN 3D WAVEFORMS (Measured data sampled at 50 kHz) 51000 packets of 144 samples from 2017-07-28T05:41:40.735.999. Part 141/147

Processed Fri Jul 28 07:49:40 2017 by ELM ver.2012-10-06 from 001\_\_elm20170728\_054139\_\_dat00.bin

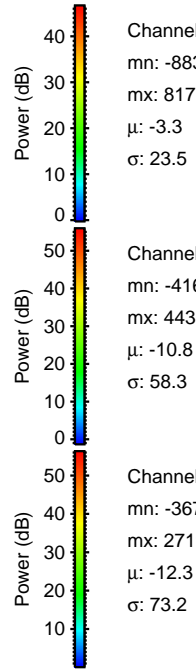
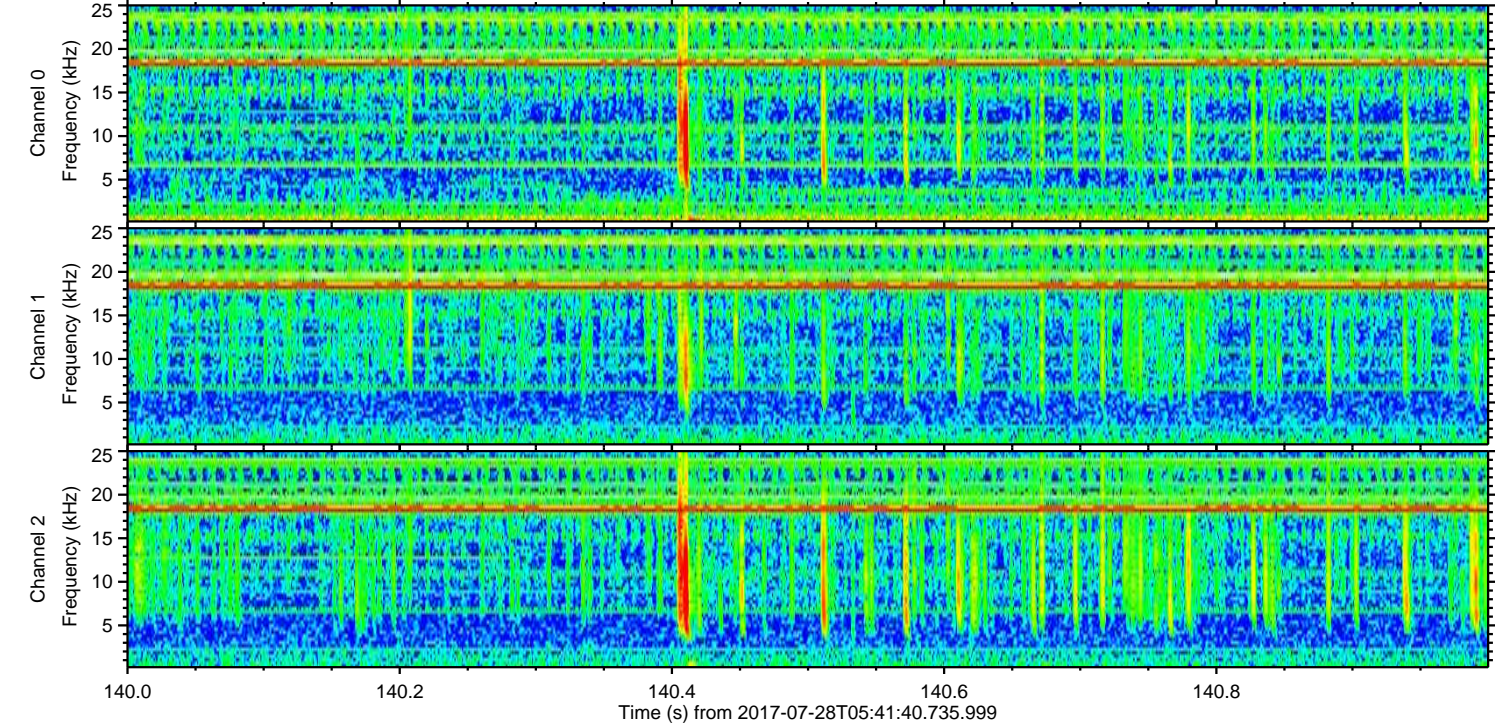
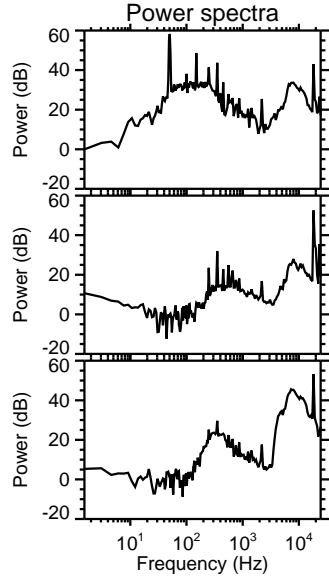
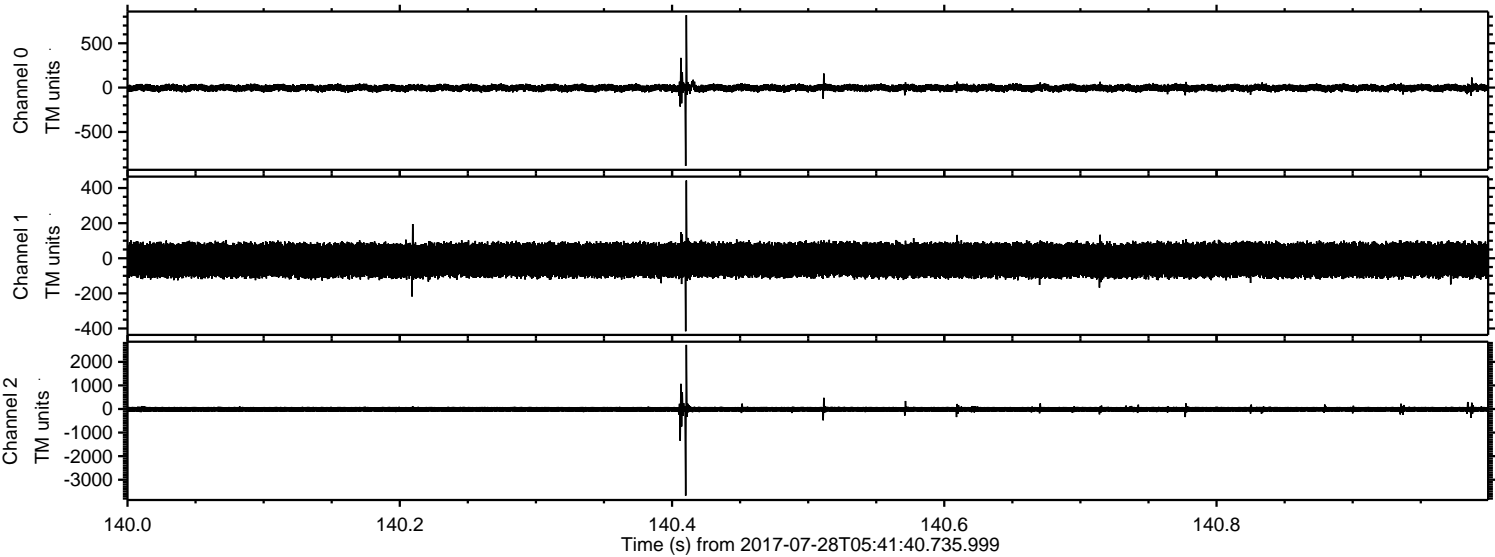

Channel 0  
mn: -883  
mx: 817  
 $\mu$ : -3.3  
 $\sigma$ : 23.5

Channel 1  
mn: -416  
mx: 443  
 $\mu$ : -10.8  
 $\sigma$ : 58.3

Channel 2  
mn: -3677  
mx: 2719  
 $\mu$ : -12.3  
 $\sigma$ : 73.2



ELMAVAN 3D WAVEFORMS (Measured data sampled at 50 kHz) 51000 packets of 144 samples from 2017-07-28T05:41:40.735.999. Part 20/147

Processed Fri Jul 28 07:49:41 2017 by ELM ver.2012-10-06 from 001\_\_elm20170728\_054139\_\_dat00.bin

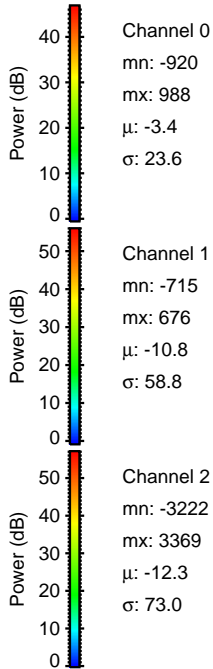
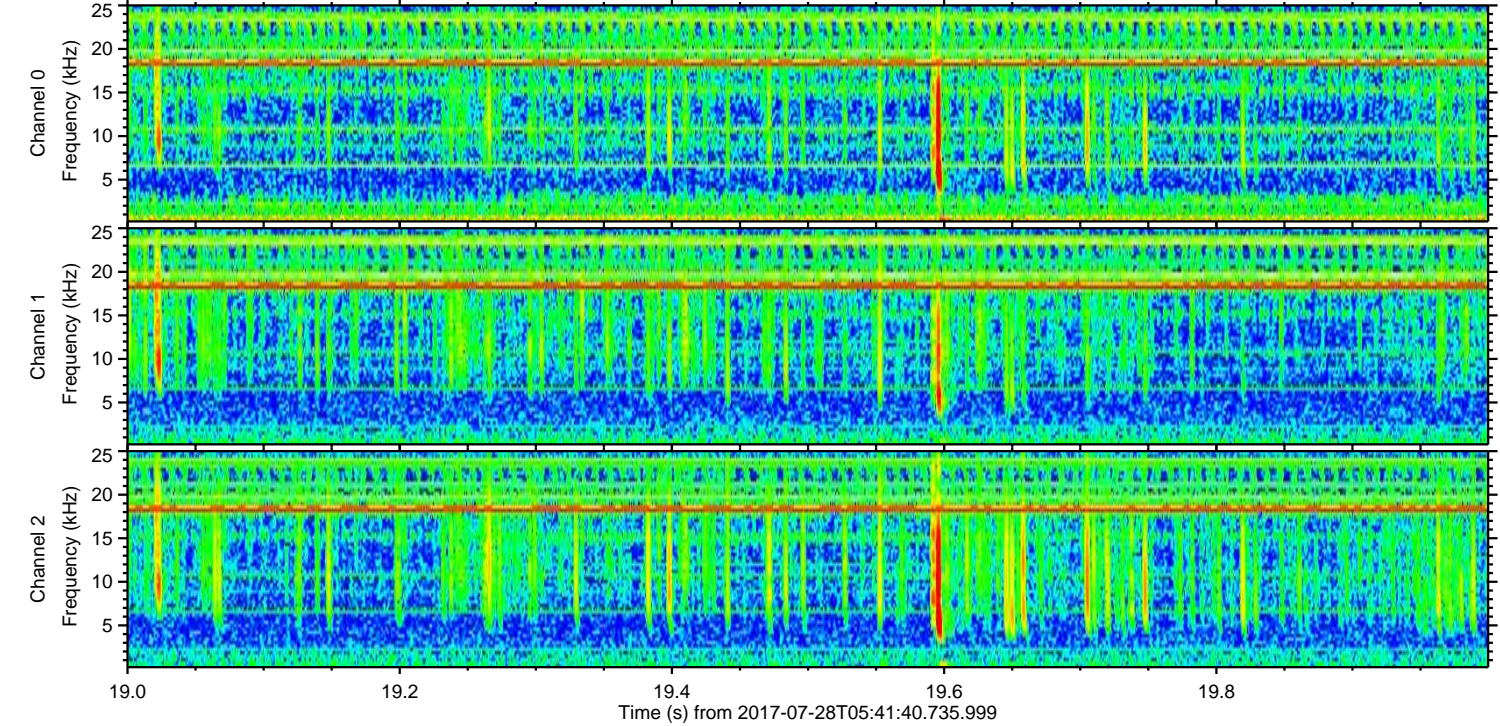
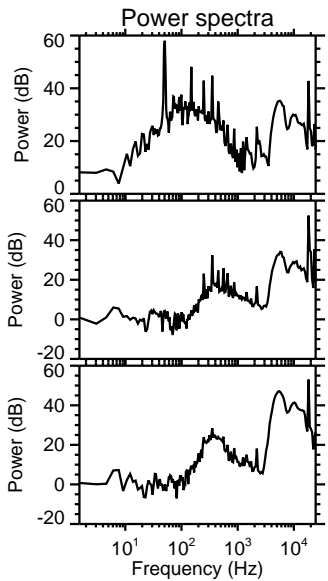
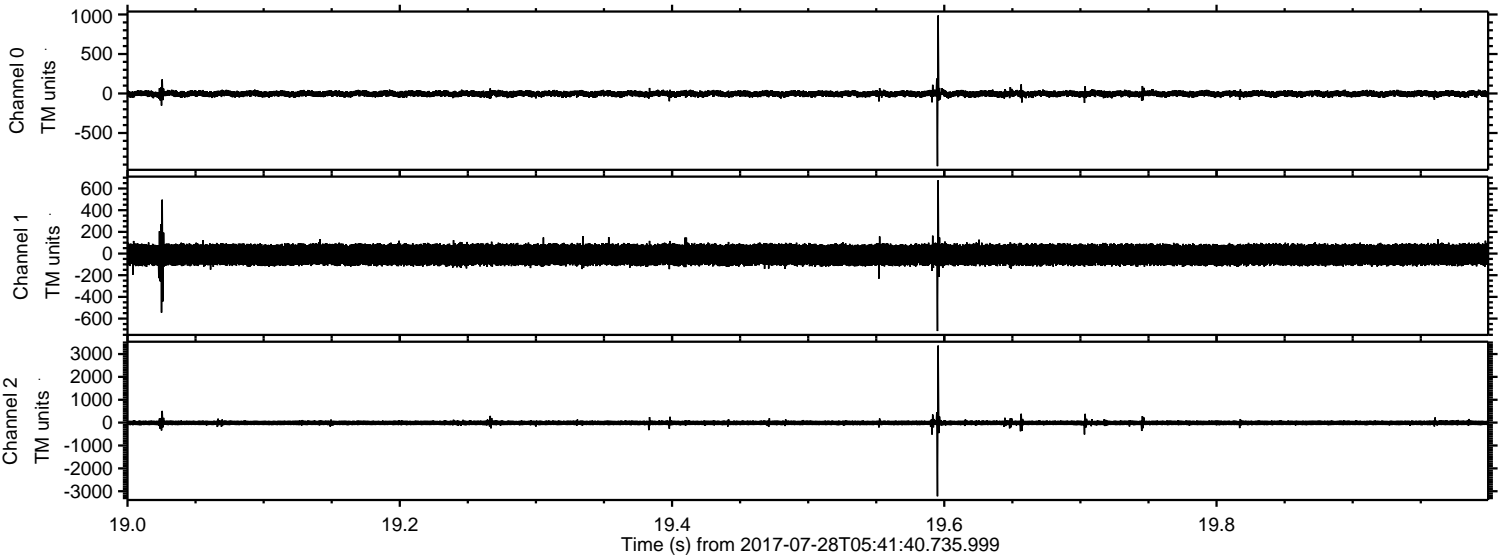

Channel 0  
mn: -920  
mx: 988  
 $\mu$ : -3.4  
 $\sigma$ : 23.6

Channel 1  
mn: -715  
mx: 676  
 $\mu$ : -10.8  
 $\sigma$ : 58.8

Channel 2  
mn: -3222  
mx: 3369  
 $\mu$ : -12.3  
 $\sigma$ : 73.0



ELMAVAN 3D WAVEFORMS (Measured data sampled at 50 kHz) 51000 packets of 144 samples from 2017-07-28T05:41:40.735.999. Part 120/147

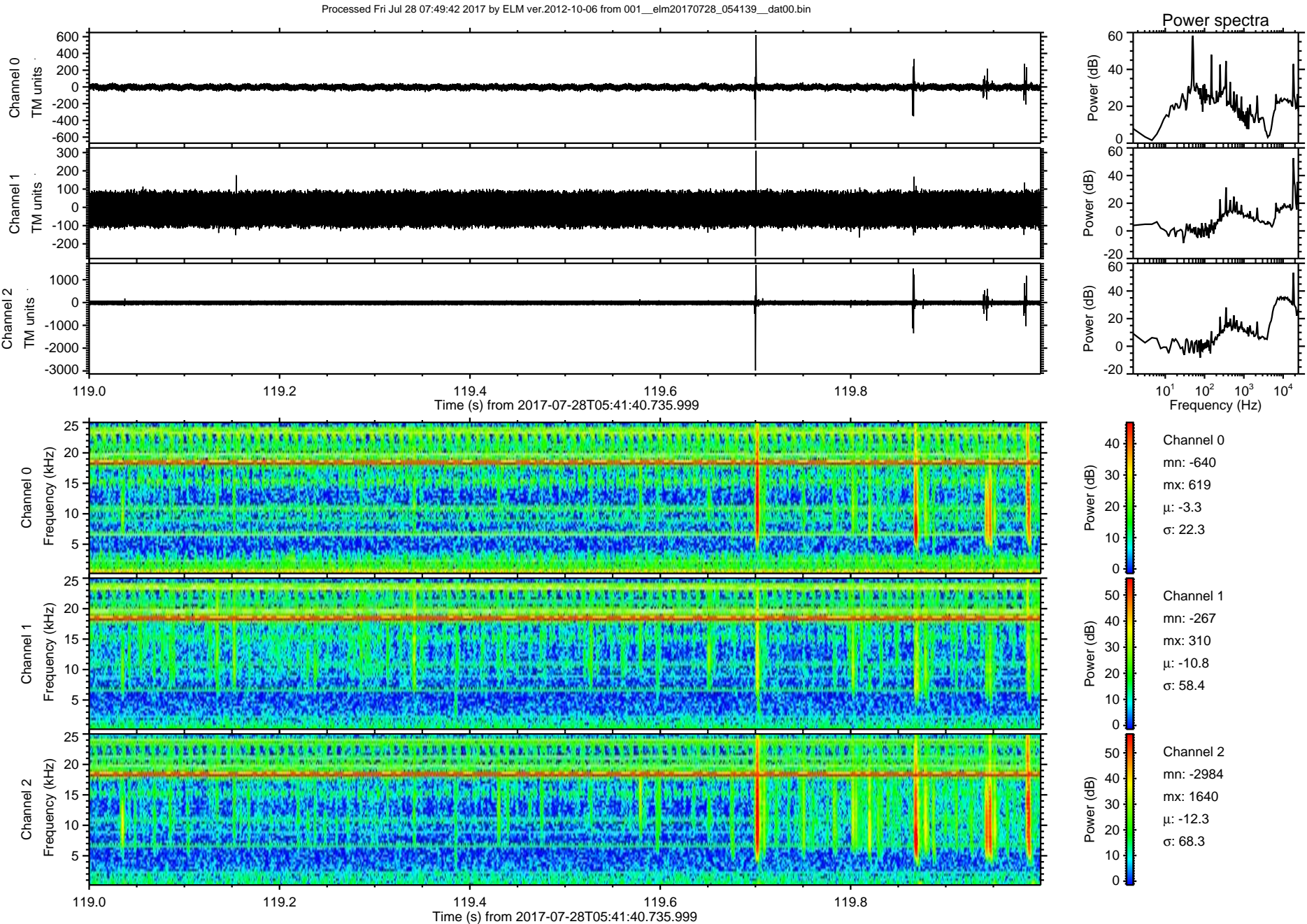



Processed Fri Jul 28 07:49:42 2017 by ELM ver.2012-10-06 from 001\_\_elm20170728\_054139\_\_dat00.bin

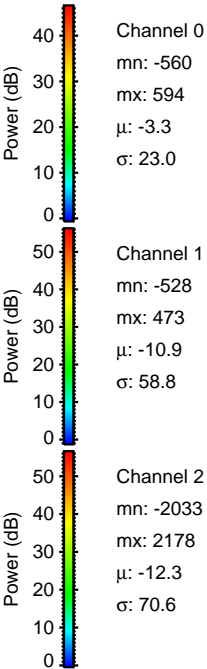
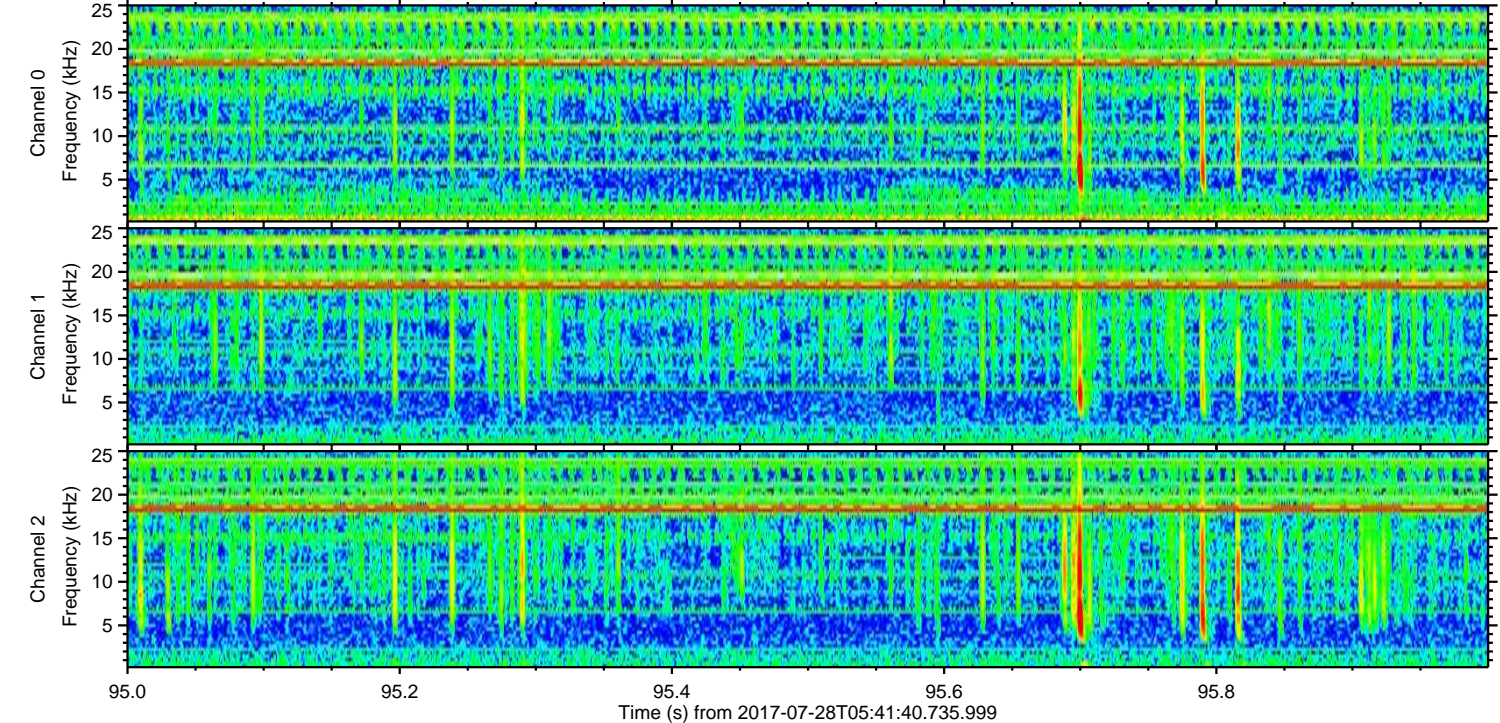
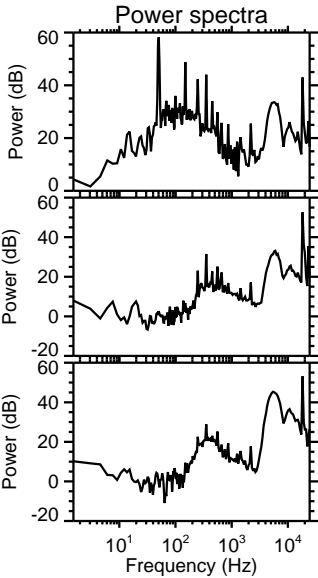
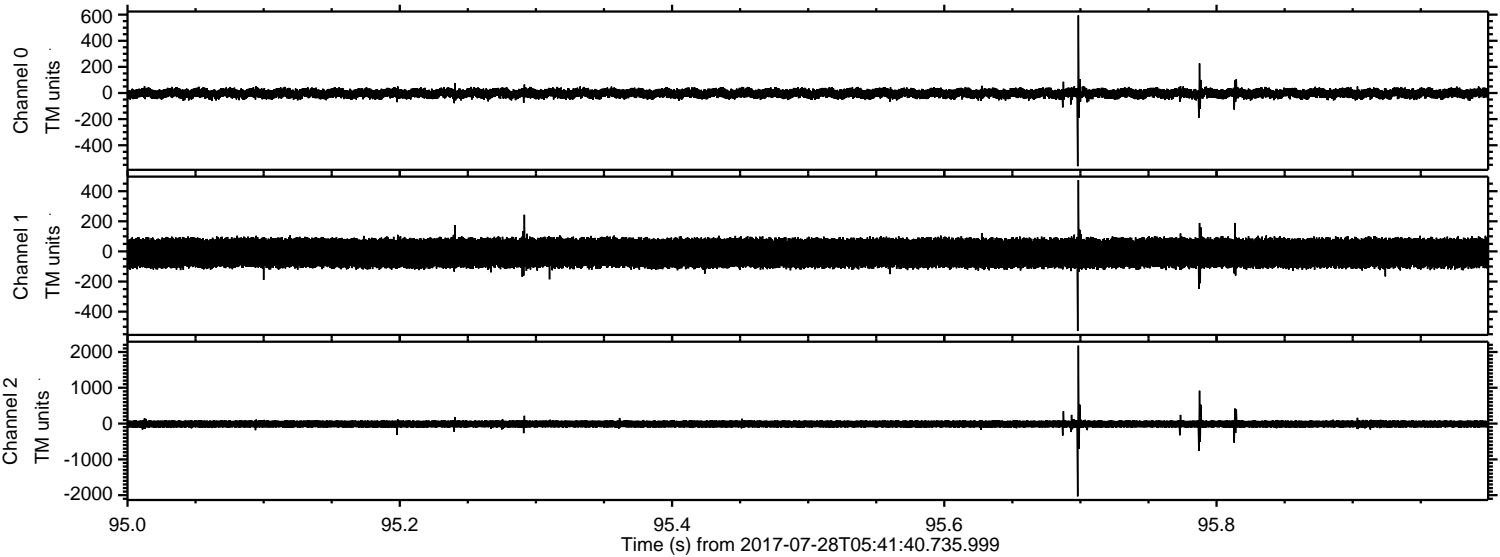



ELMAVAN 3D WAVEFORMS (Measured data sampled at 50 kHz) 51000 packets of 144 samples from 2017-07-28T05:41:40.735.999. Part 130/147

Processed Fri Jul 28 07:49:43 2017 by ELM ver.2012-10-06 from 001\_\_elm20170728\_054139\_\_dat00.bin

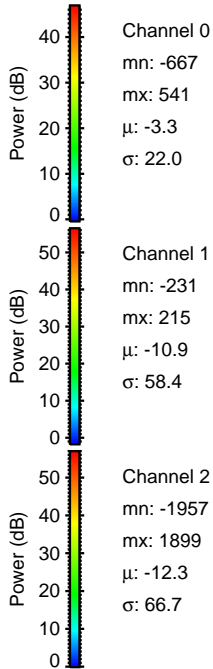
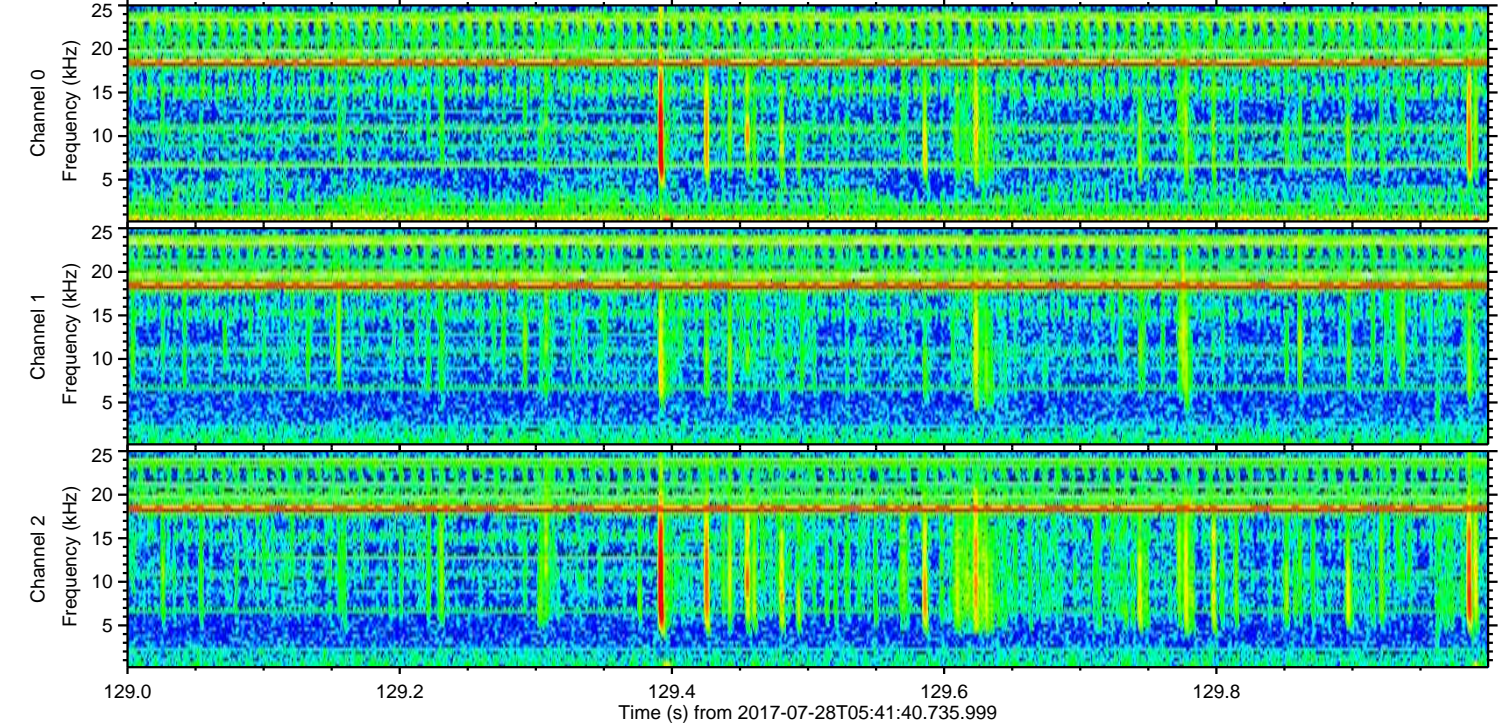
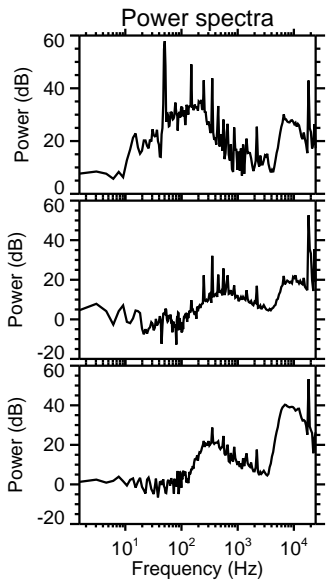
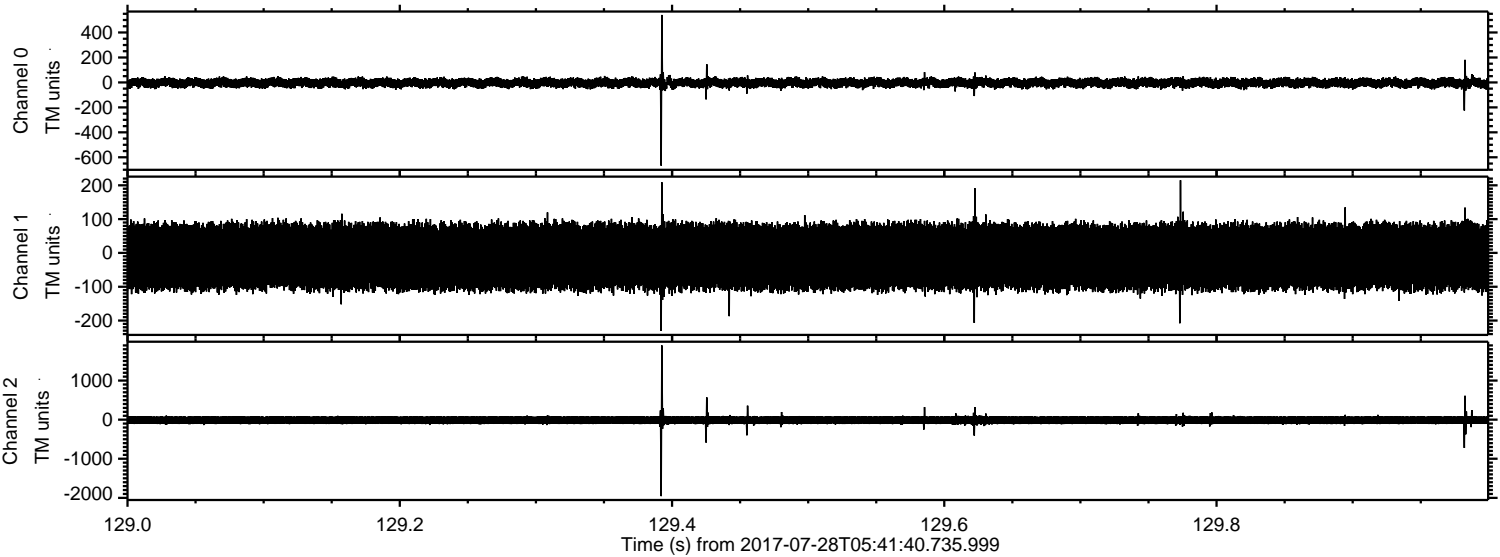



ELMAVAN 3D WAVEFORMS (Measured data sampled at 50 kHz) 51000 packets of 144 samples from 2017-07-28T05:41:40.735.999. Part 97/147

Processed Fri Jul 28 07:49:44 2017 by ELM ver.2012-10-06 from 001\_\_elm20170728\_054139\_\_dat00.bin

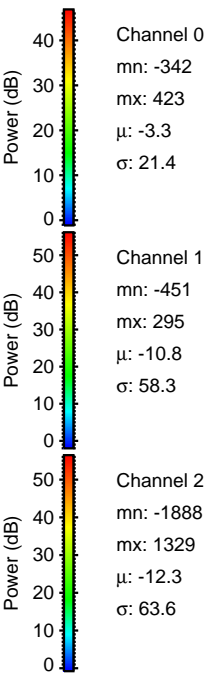
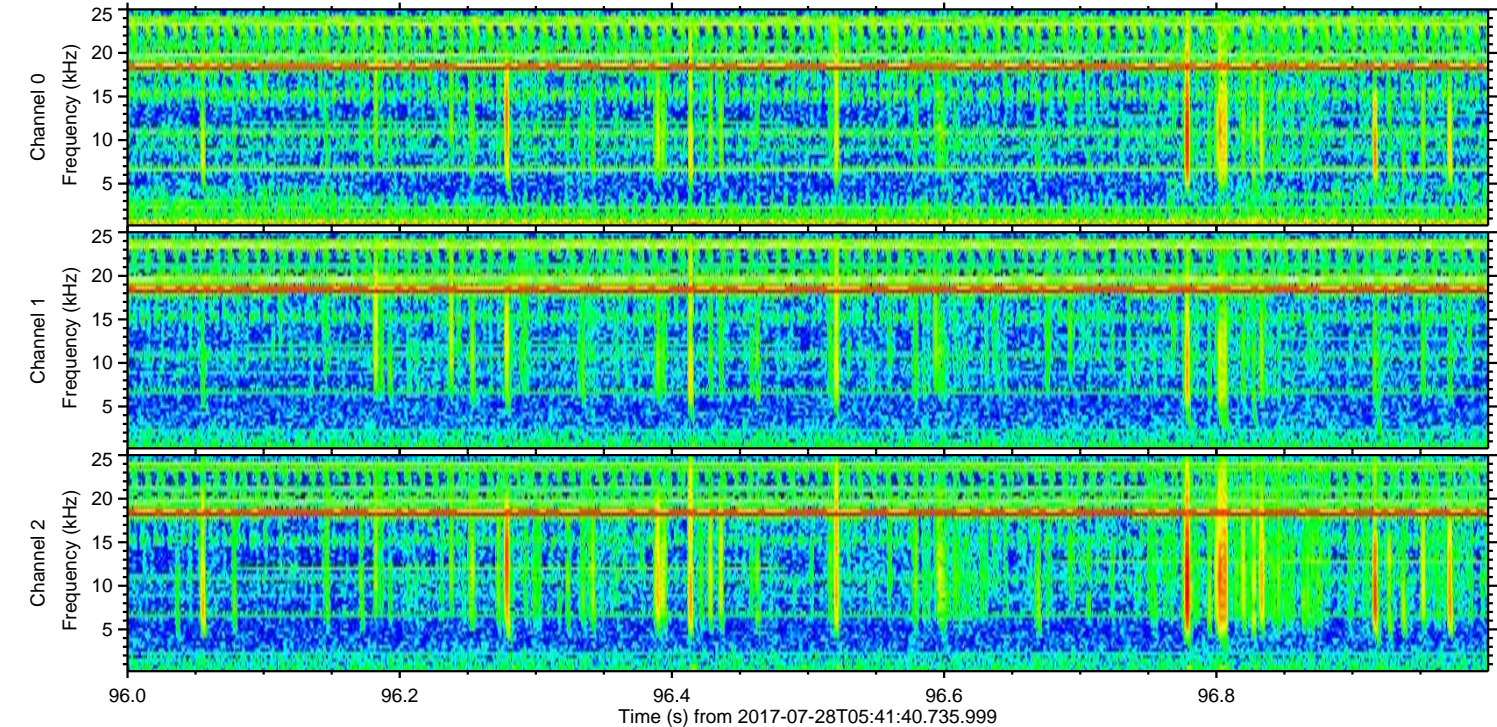
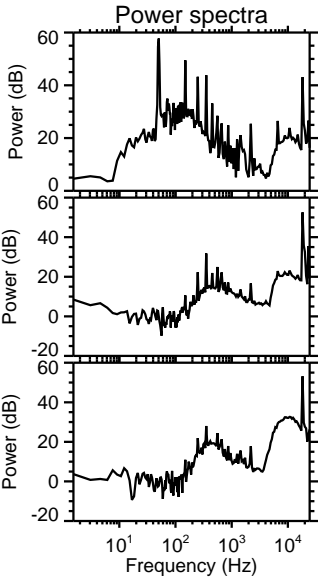
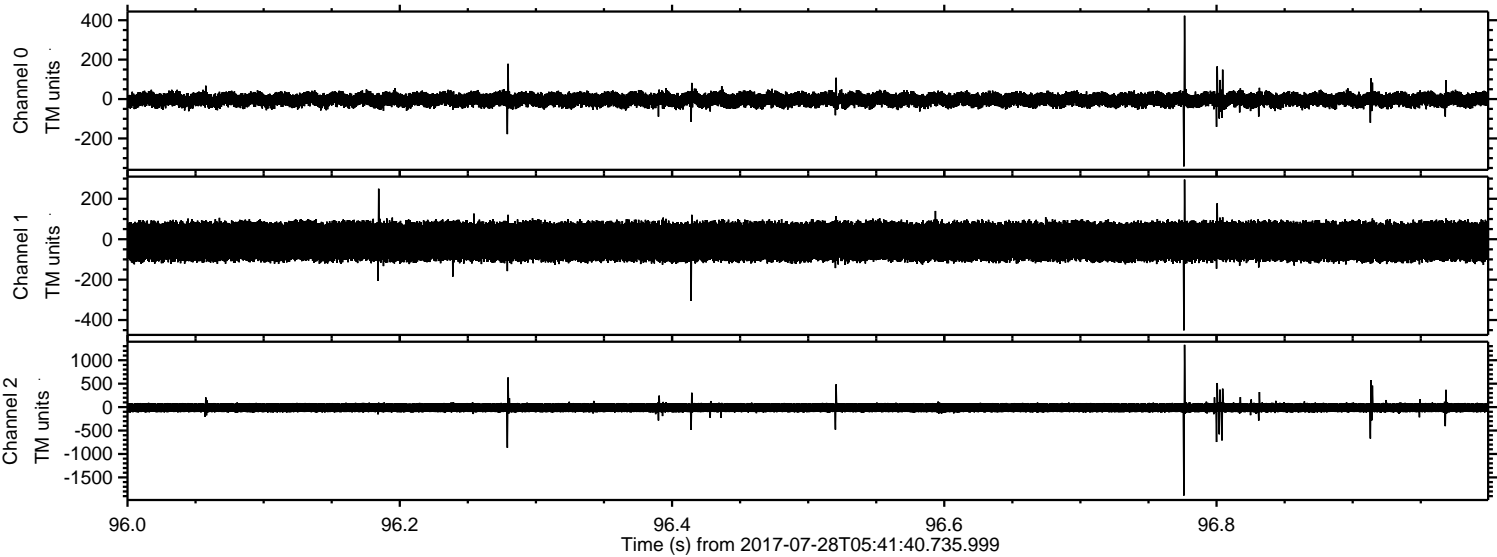



ELMAVAN 3D WAVEFORMS (Measured data sampled at 50 kHz) 51000 packets of 144 samples from 2017-07-28T05:41:40.735.999. Part 135/147

Processed Fri Jul 28 07:49:44 2017 by ELM ver.2012-10-06 from 001\_\_elm20170728\_054139\_\_dat00.bin

