

ELMAVAN 3D WAVEFORMS (Measured data sampled at 50 kHz) 51000 packets of 144 samples from 2017-07-28T04:51:38.702.999.

Processed Fri Jul 28 06:59:09 2017 by ELM ver.2012-10-06 from 001__elm20170728_045137__dat00.bin

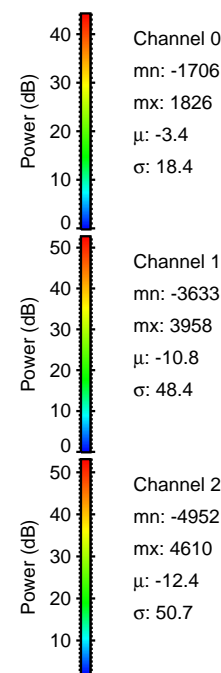
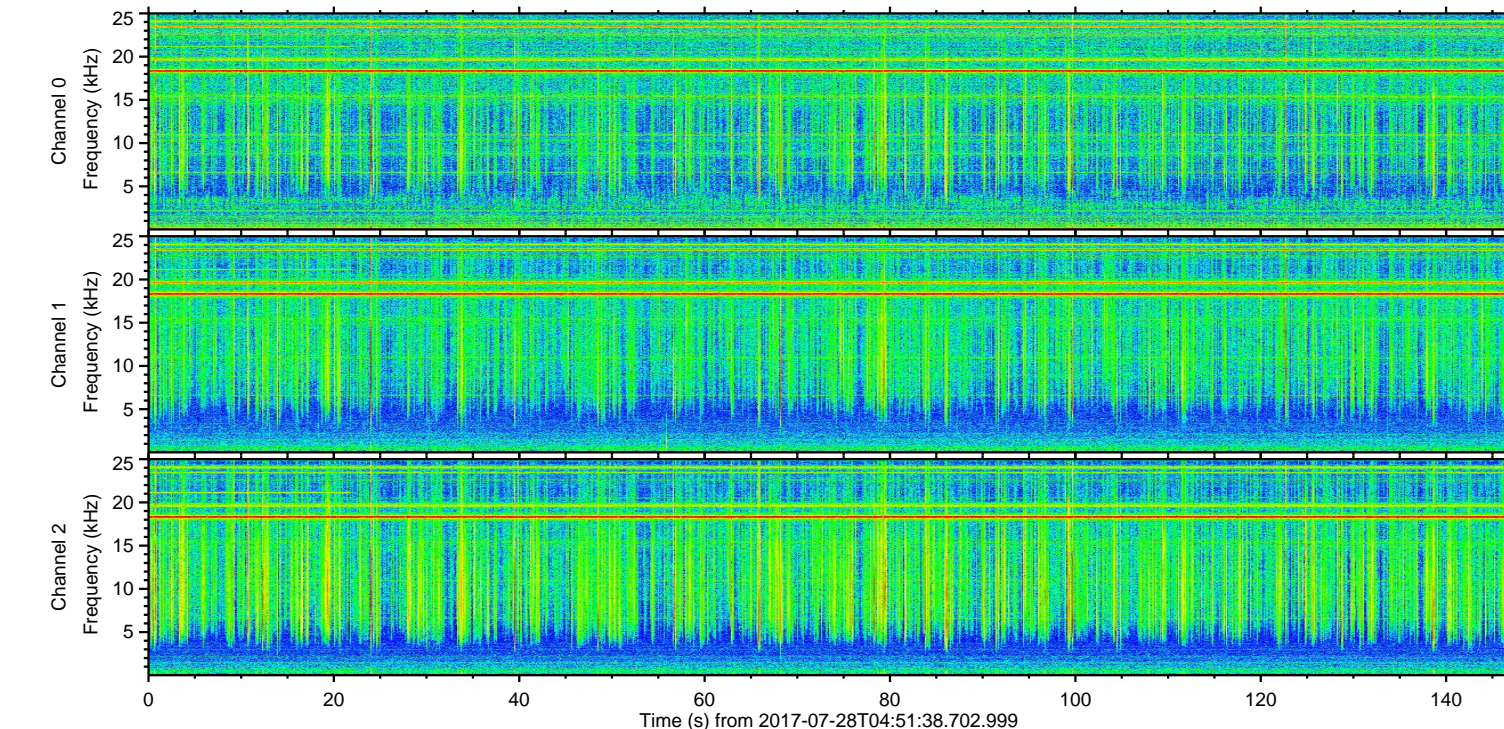
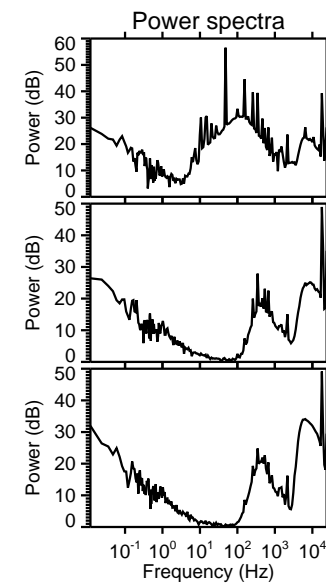
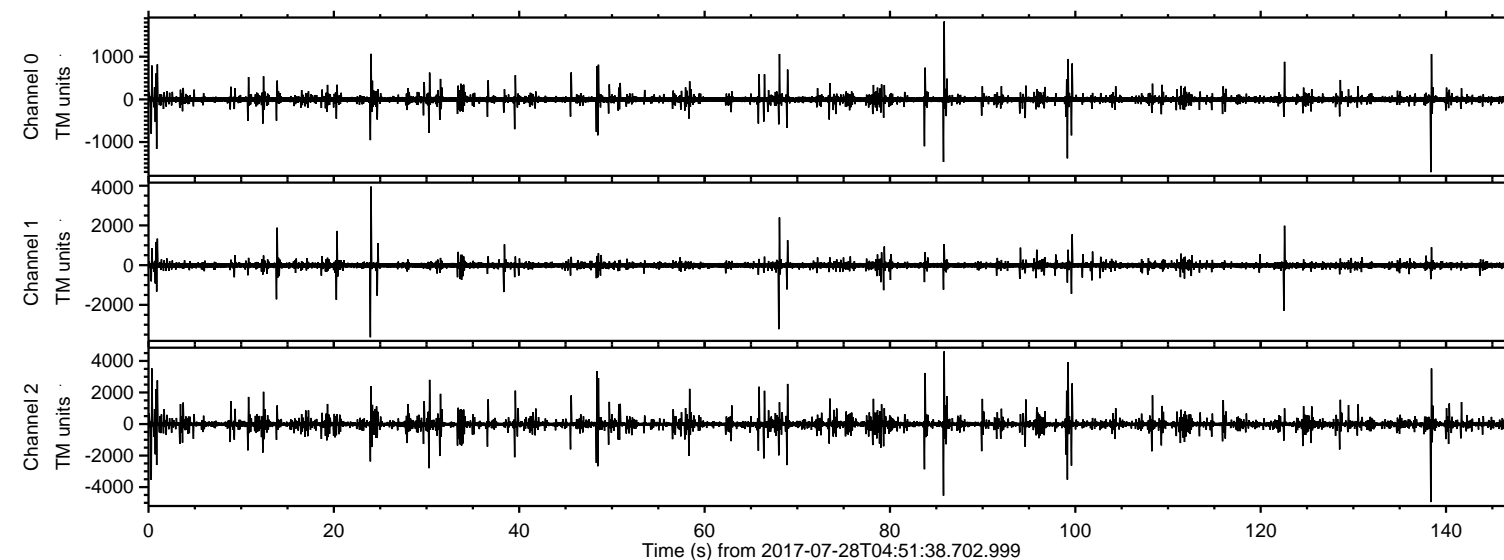

ELMAVAN 3D WAVEFORMS (Measured data sampled at 50 kHz) 51000 packets of 144 samples from 2017-07-28T04:51:38.702.999. Part 139/147

Processed Fri Jul 28 06:59:15 2017 by ELM ver.2012-10-06 from 001__elm20170728_045137__dat00.bin

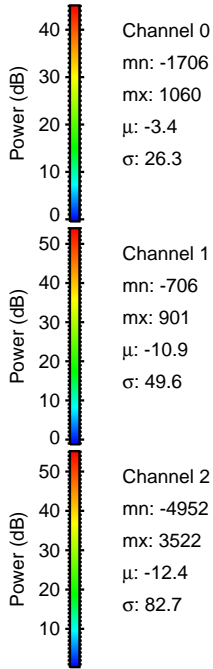
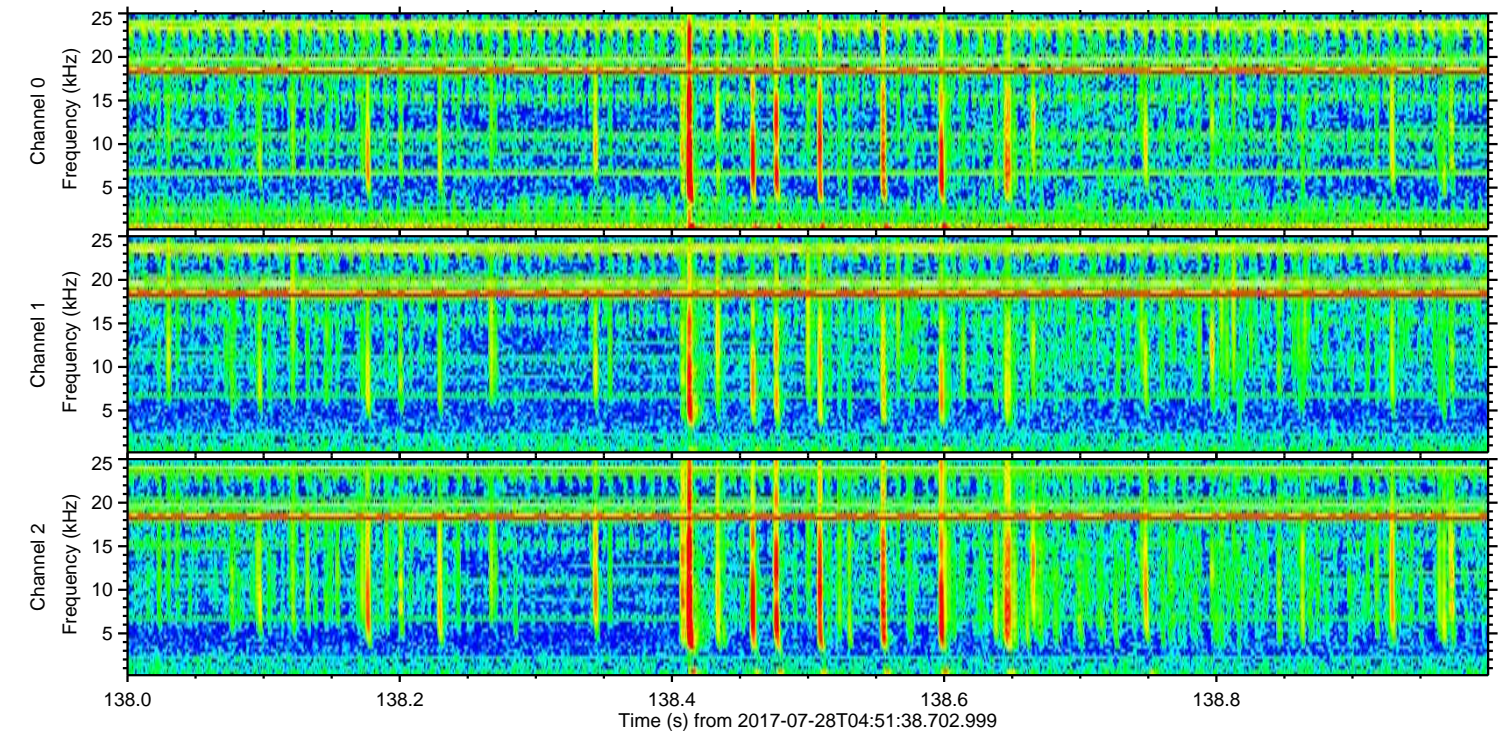
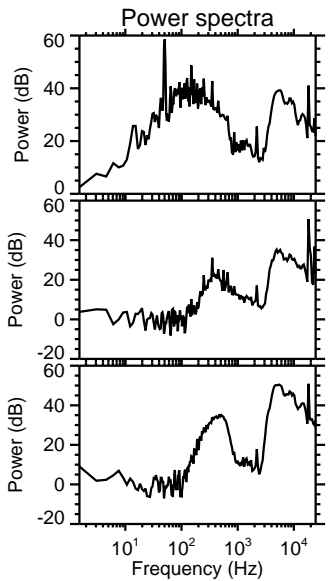
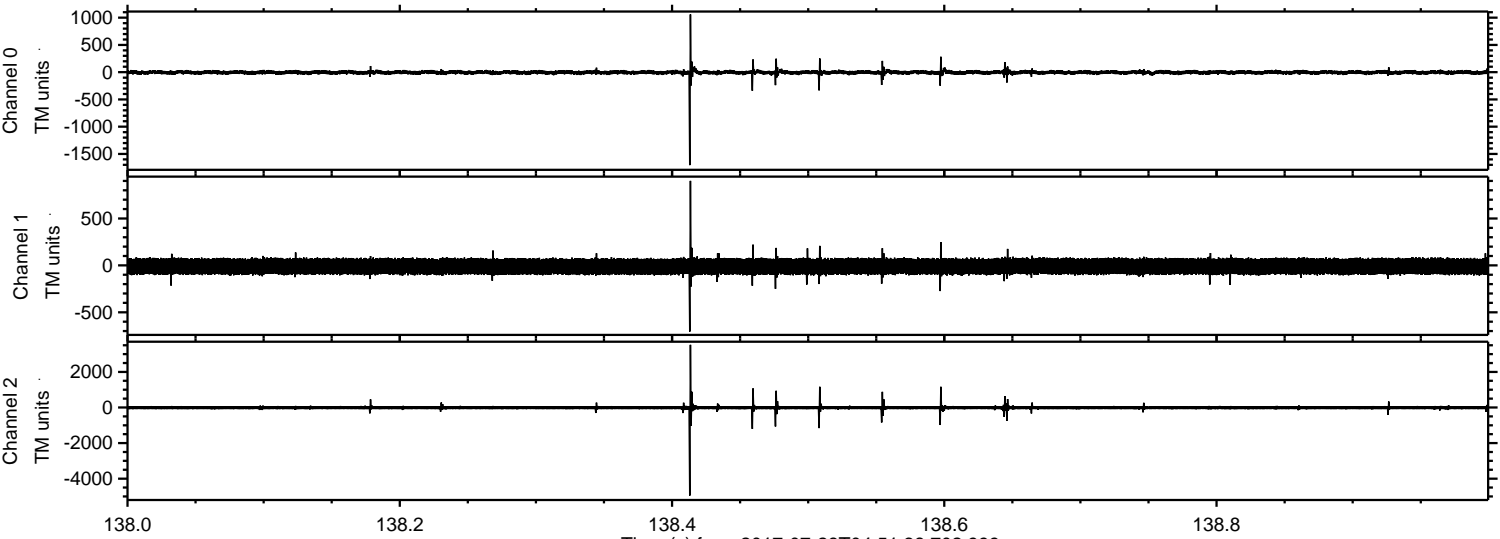

Processed Fri Jul 28 06:59:16 2017 by ELM ver.2012-10-06 from 001__elm20170728_045137__dat00.bin

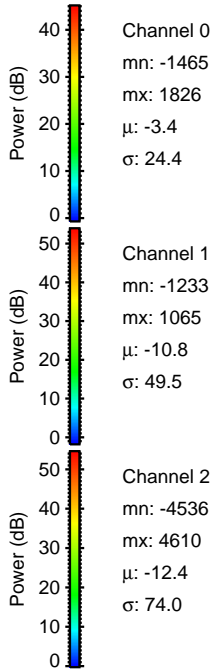
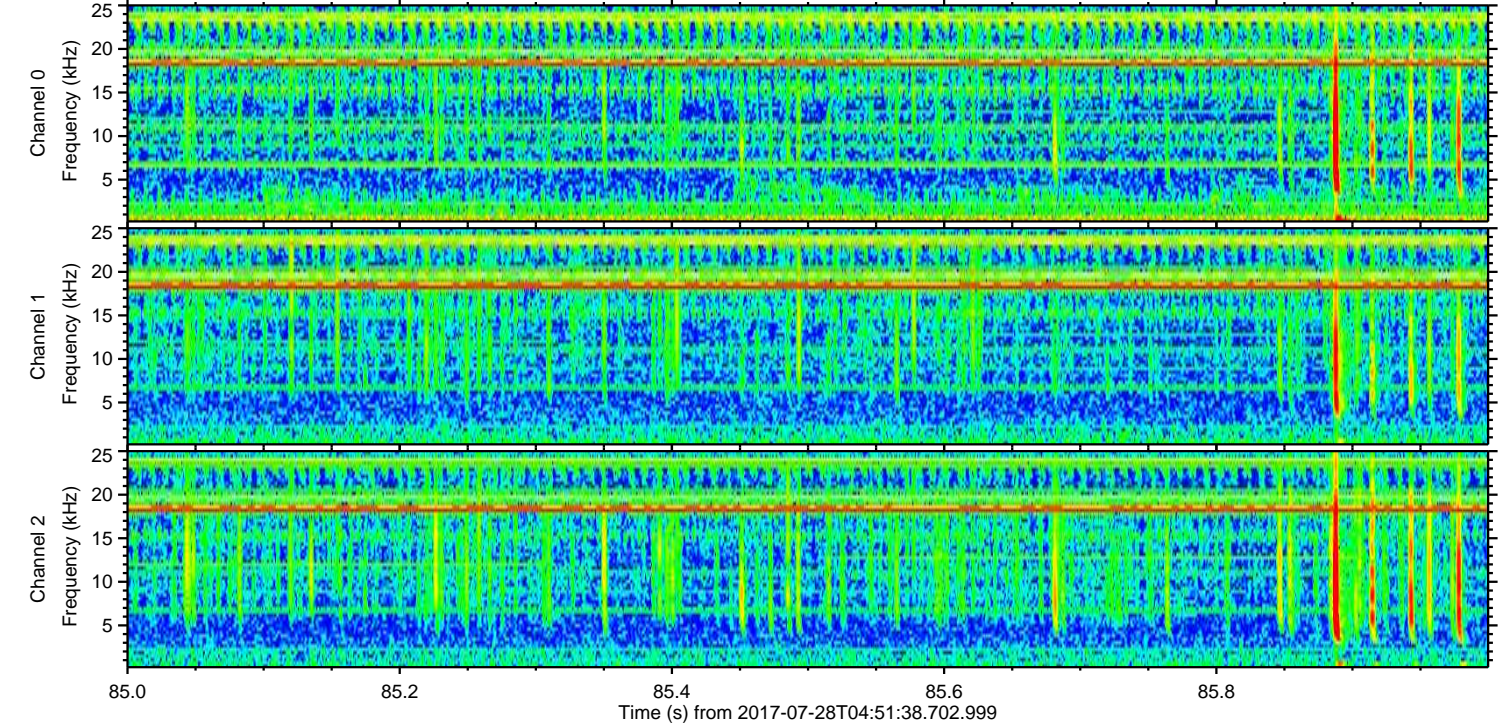
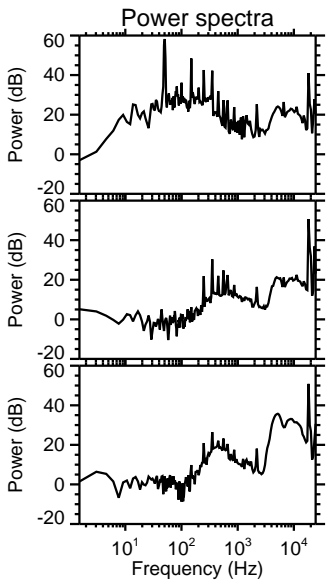
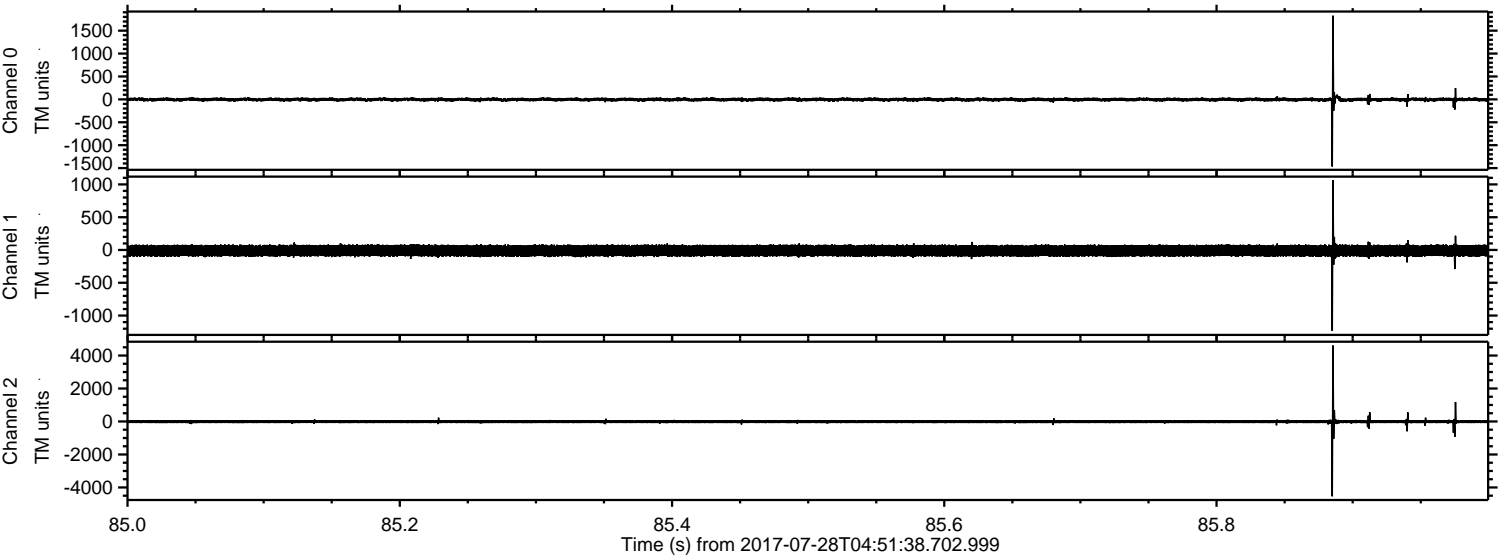

Processed Fri Jul 28 06:59:16 2017 by ELM ver.2012-10-06 from 001__elm20170728_045137__dat00.bin

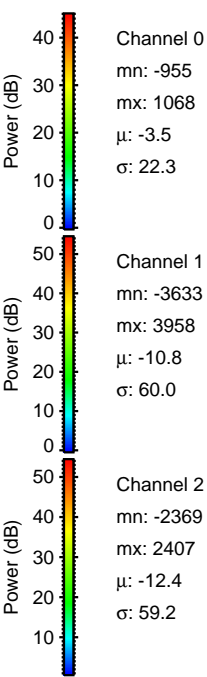
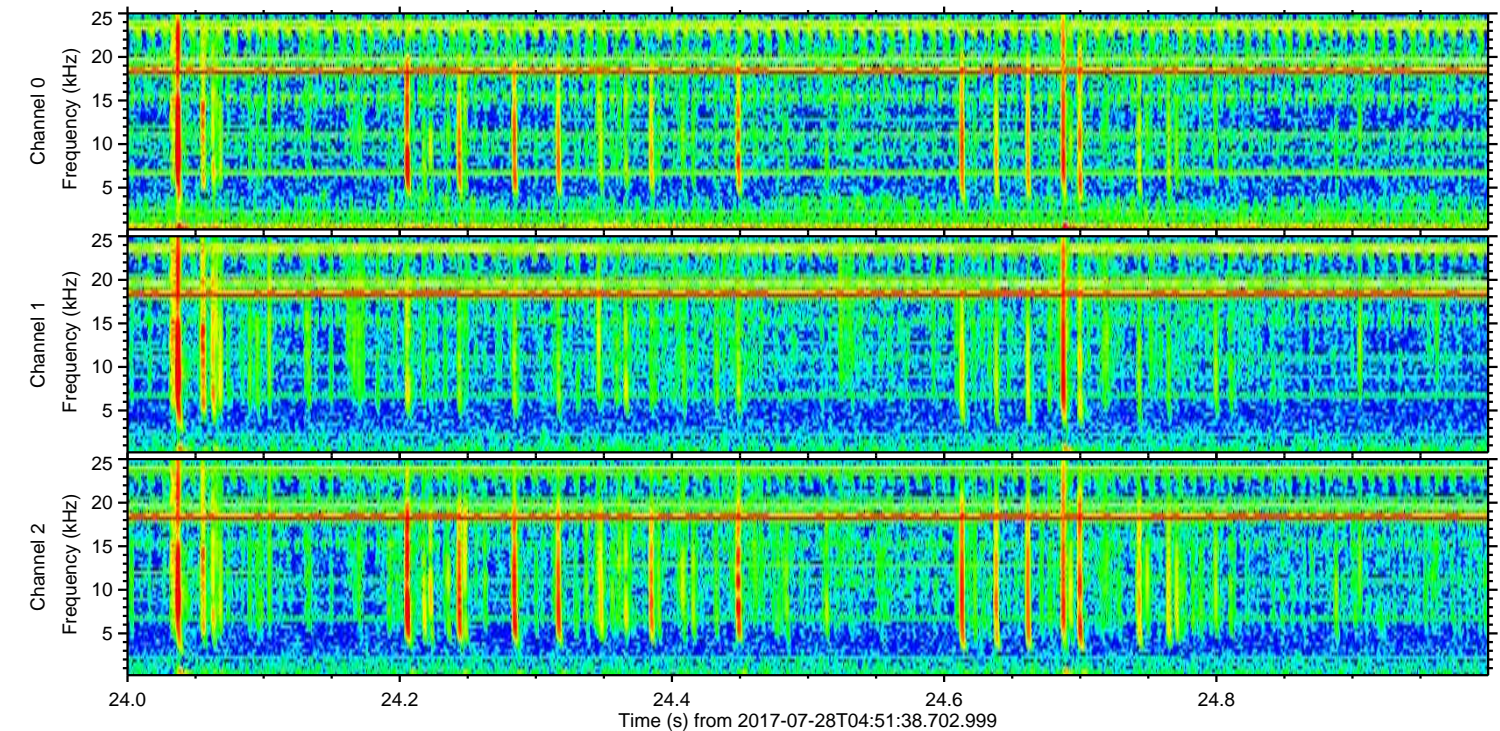
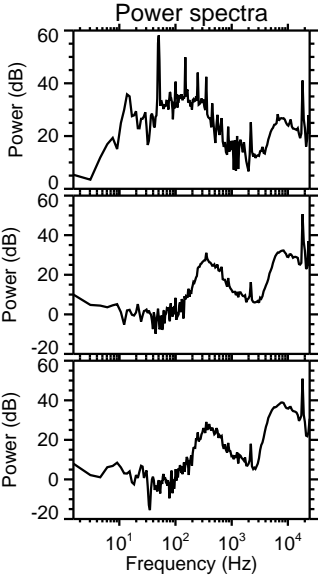
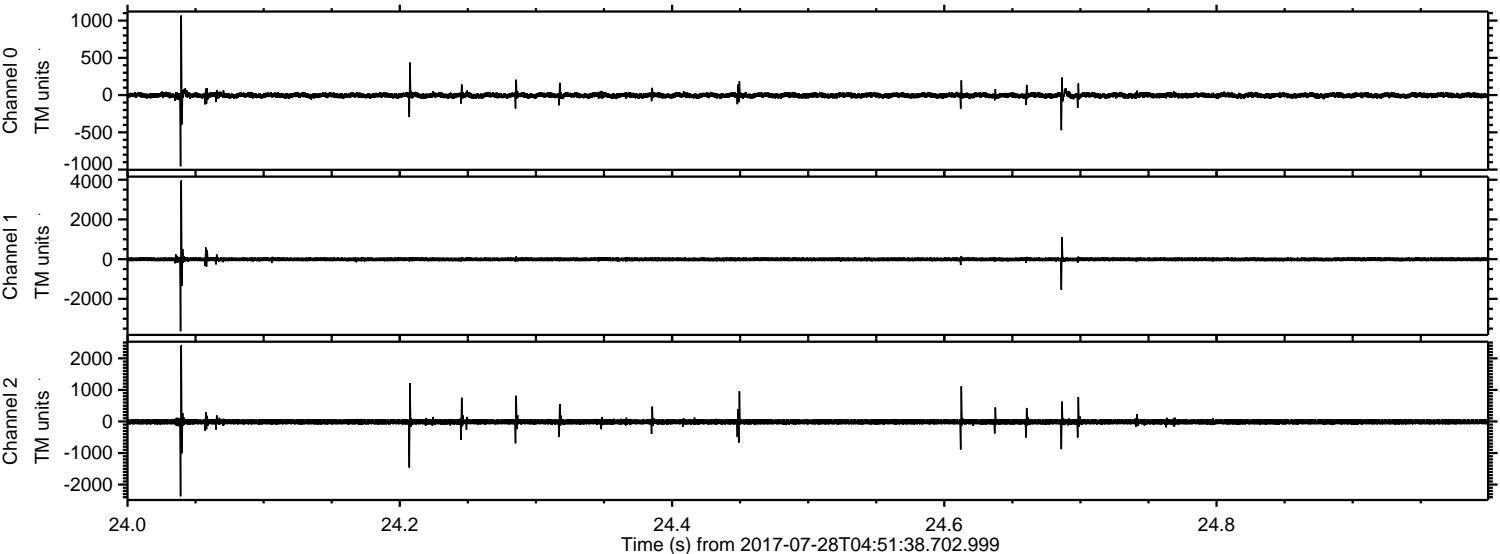

Channel 0
mn: -955
mx: 1068
 μ : -3.5
 σ : 22.3

Channel 1
mn: -3633
mx: 3958
 μ : -10.8
 σ : 60.0

Channel 2
mn: -2369
mx: 2407
 μ : -12.4
 σ : 59.2

ELMAVAN 3D WAVEFORMS (Measured data sampled at 50 kHz) 51000 packets of 144 samples from 2017-07-28T04:51:38.702.999. Part 100/147

Processed Fri Jul 28 06:59:17 2017 by ELM ver.2012-10-06 from 001__elm20170728_045137__dat00.bin

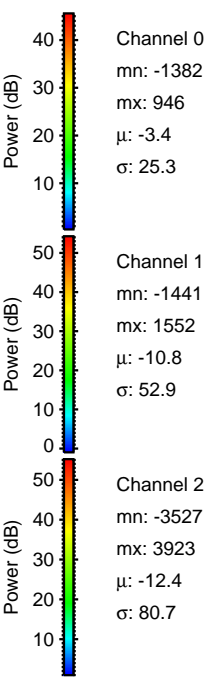
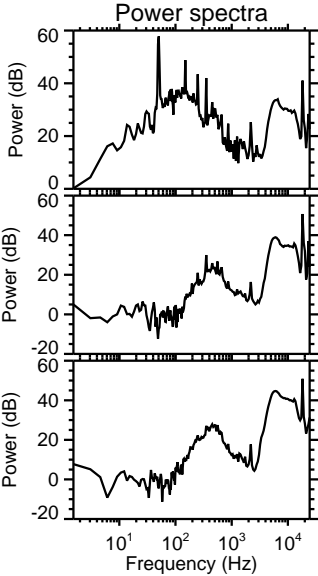
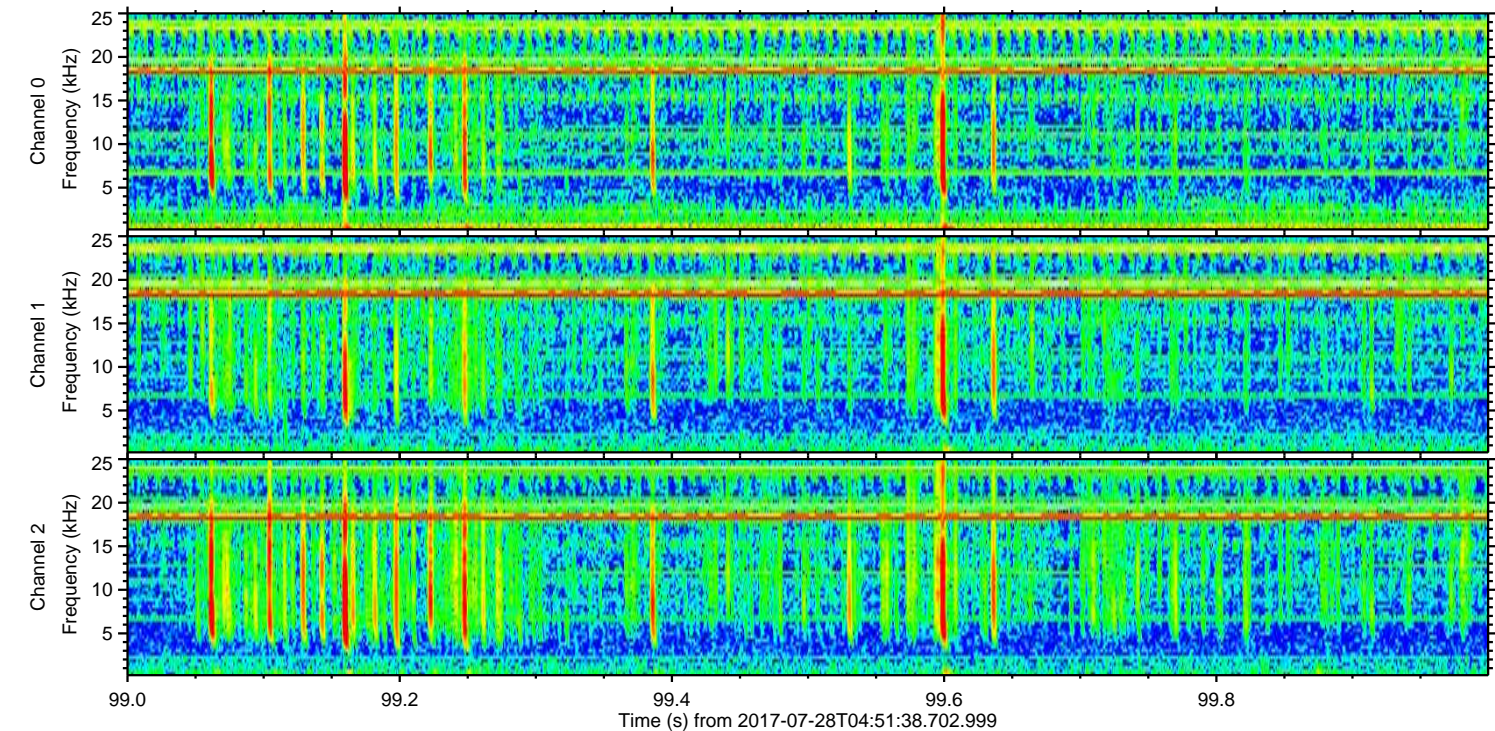
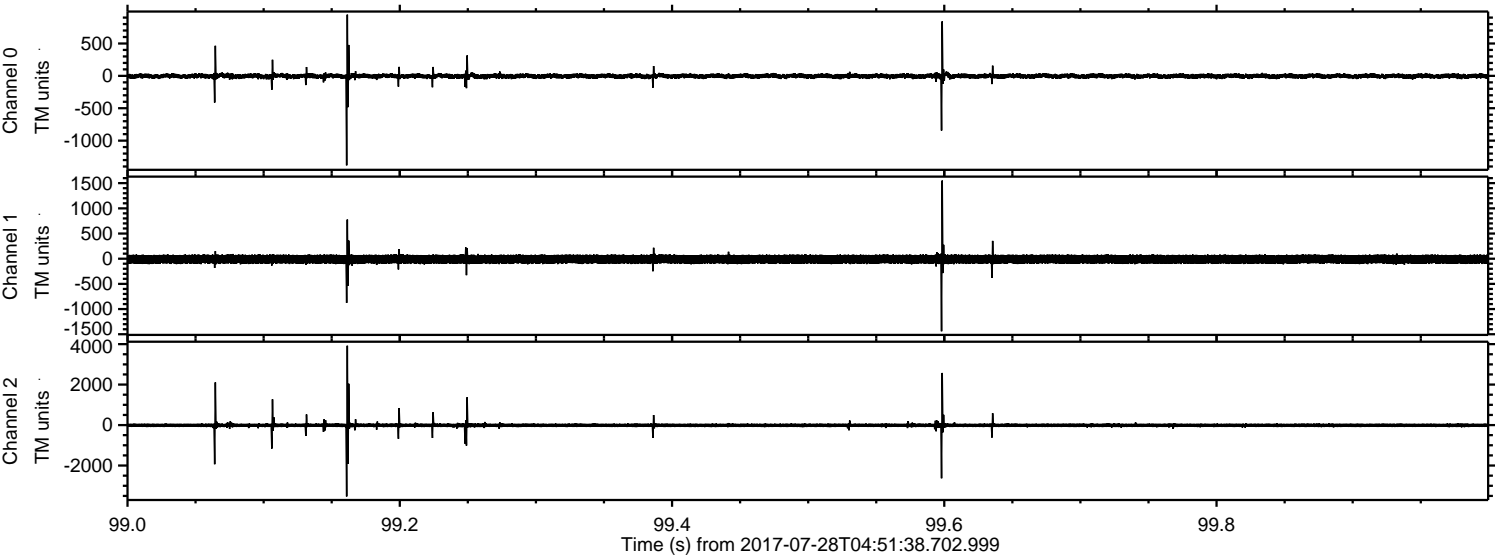

ELMAVAN 3D WAVEFORMS (Measured data sampled at 50 kHz) 51000 packets of 144 samples from 2017-07-28T04:51:38.702.999. Part 1/147

Processed Fri Jul 28 06:59:18 2017 by ELM ver.2012-10-06 from 001__elm20170728_045137__dat00.bin

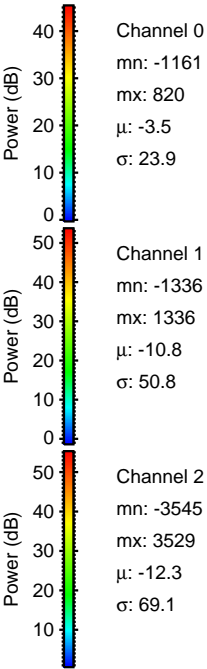
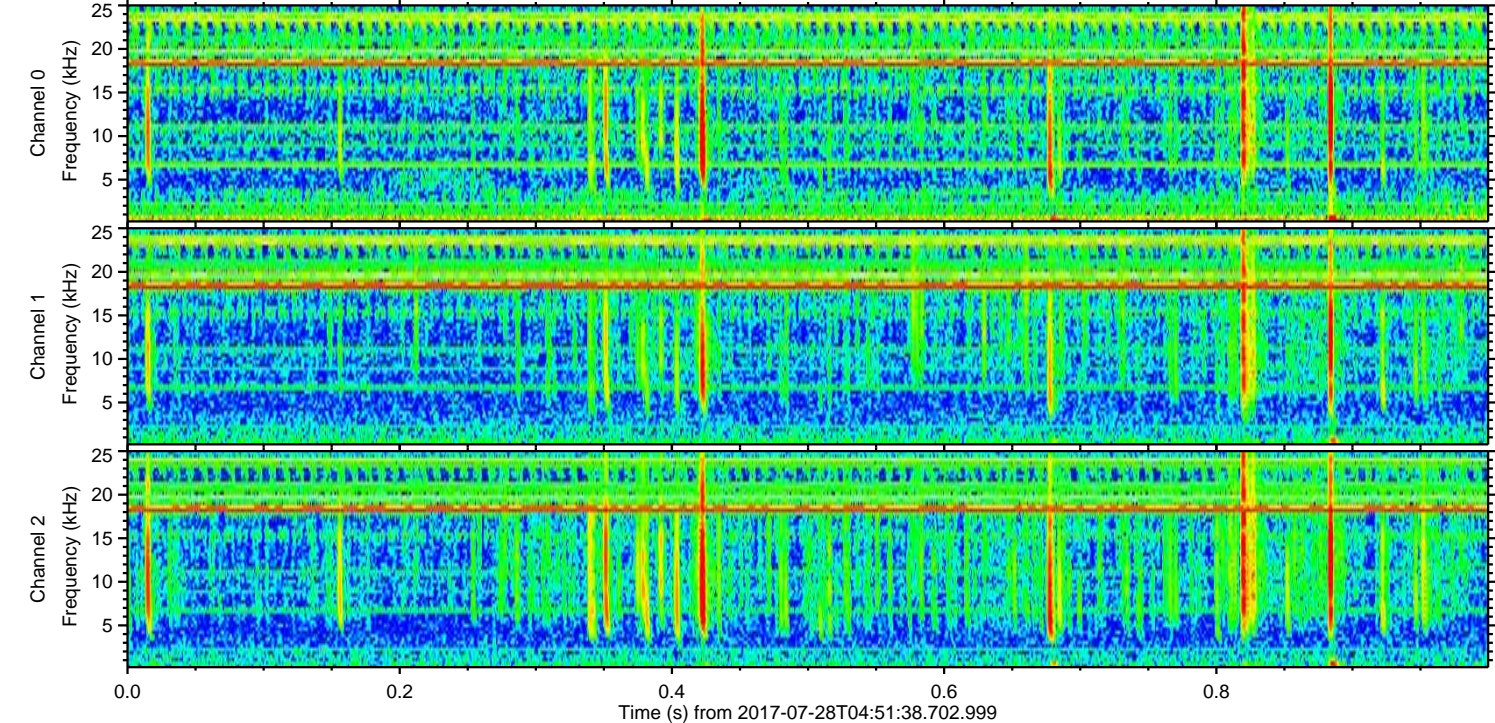
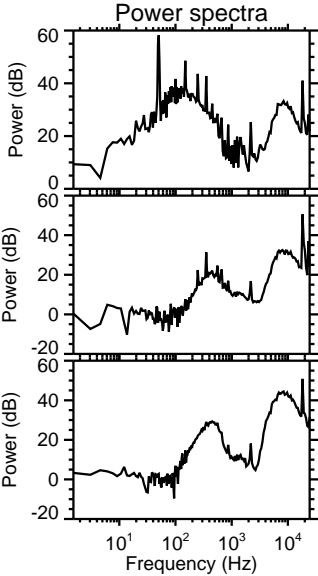
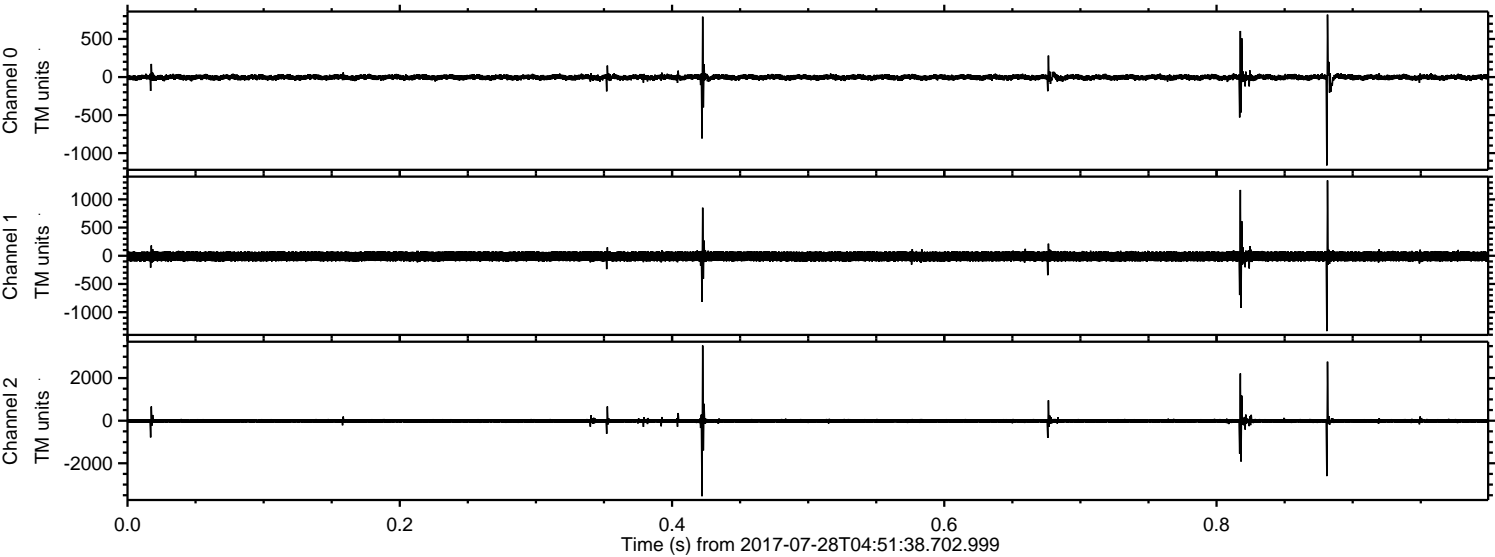

Processed Fri Jul 28 06:59:18 2017 by ELM ver.2012-10-06 from 001__elm20170728_045137__dat00.bin

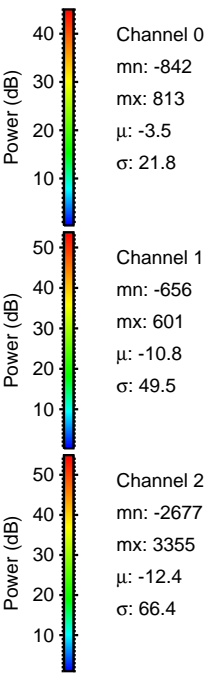
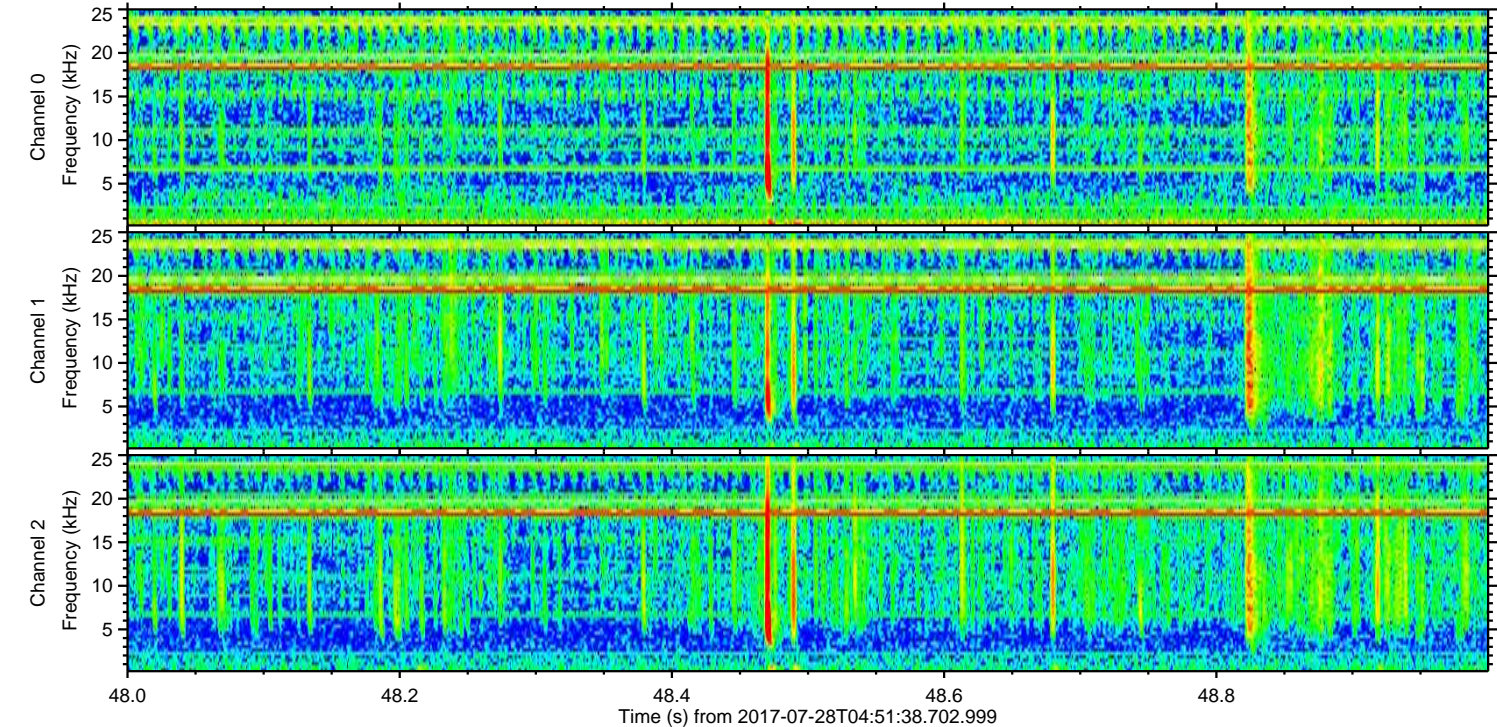
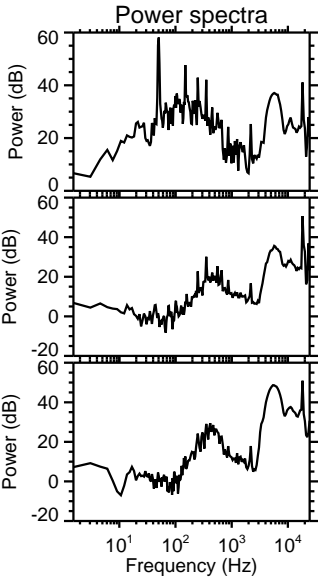
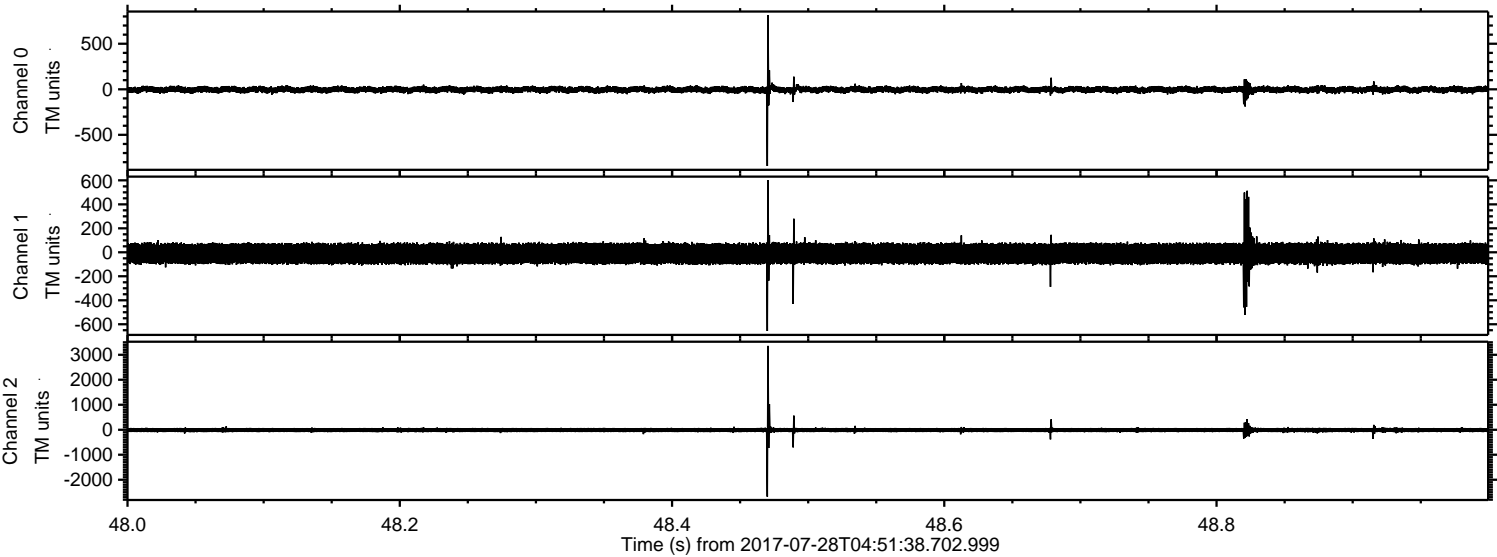

ELMAVAN 3D WAVEFORMS (Measured data sampled at 50 kHz) 51000 packets of 144 samples from 2017-07-28T04:51:38.702.999. Part 84/147

Processed Fri Jul 28 06:59:19 2017 by ELM ver.2012-10-06 from 001__elm20170728_045137__dat00.bin

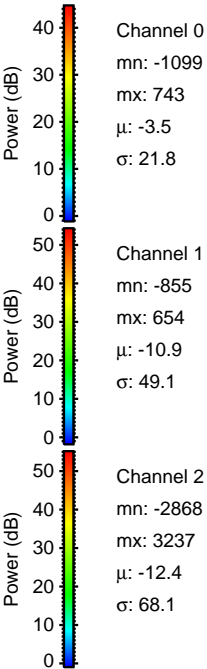
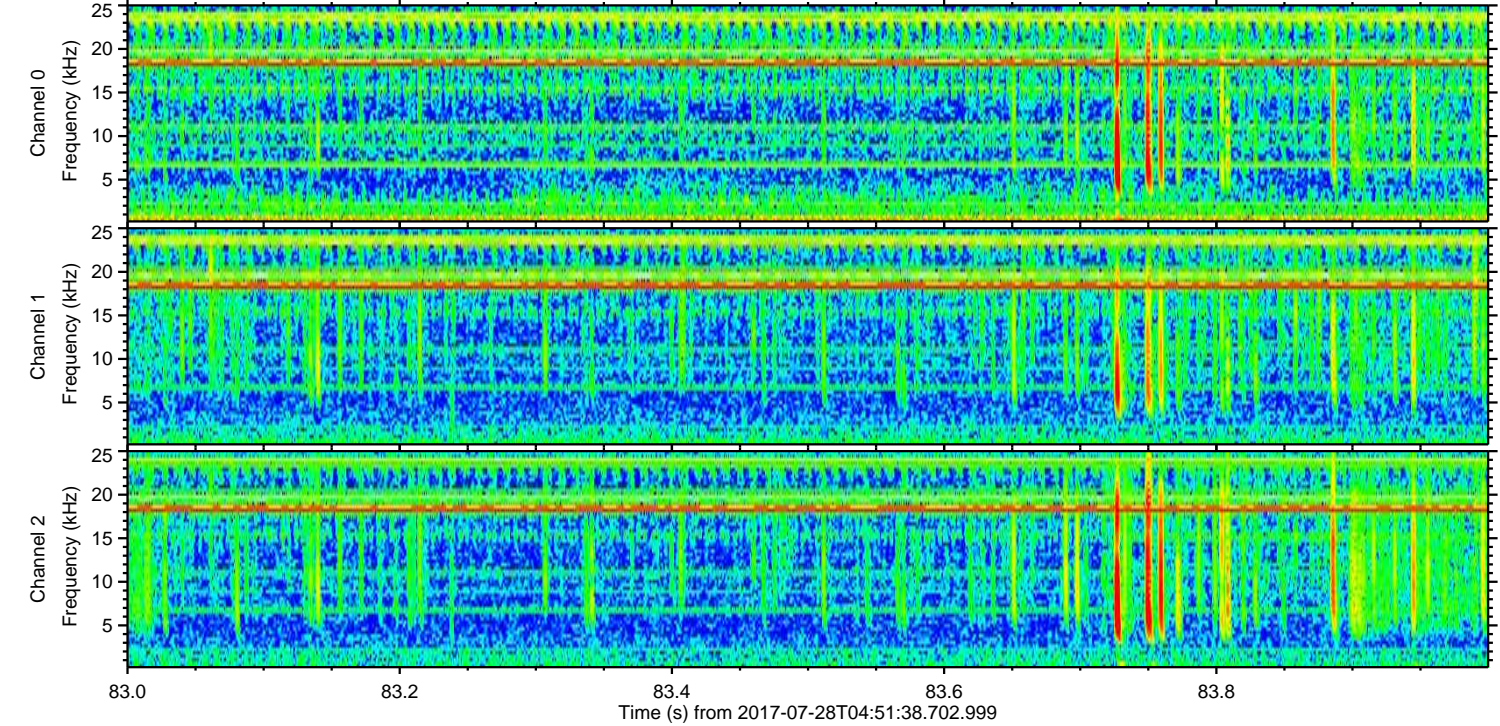
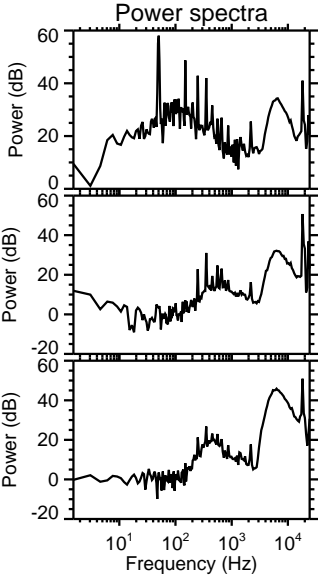
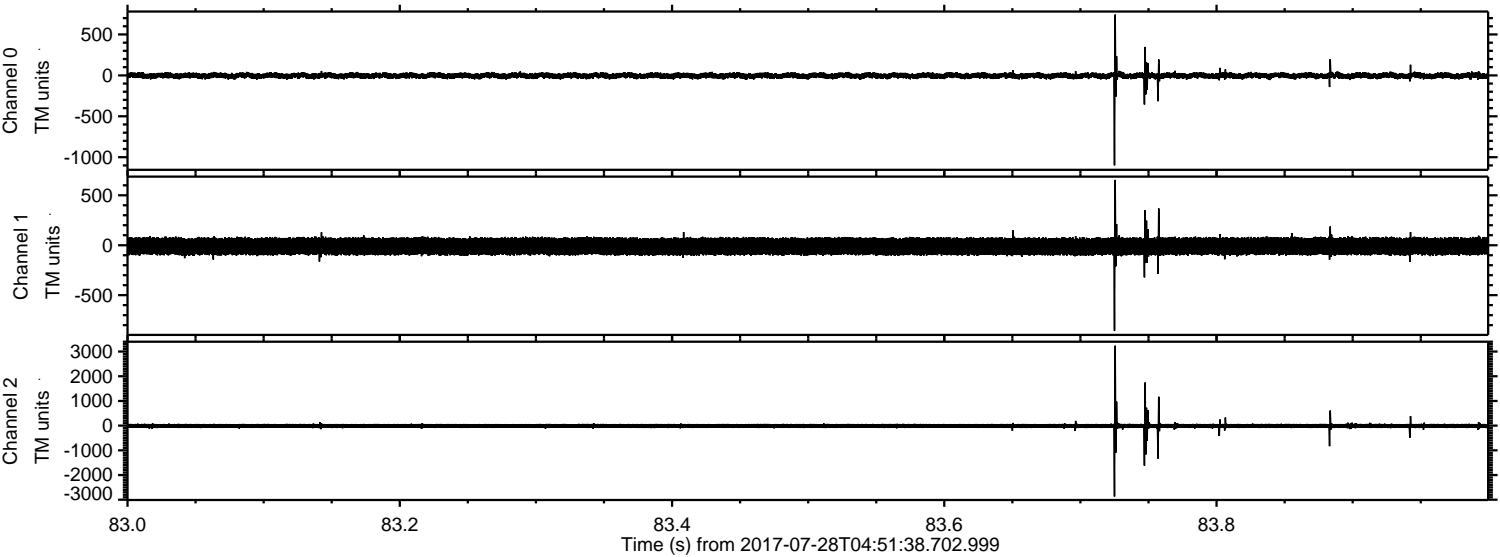

Processed Fri Jul 28 06:59:20 2017 by ELM ver.2012-10-06 from 001__elm20170728_045137__dat00.bin

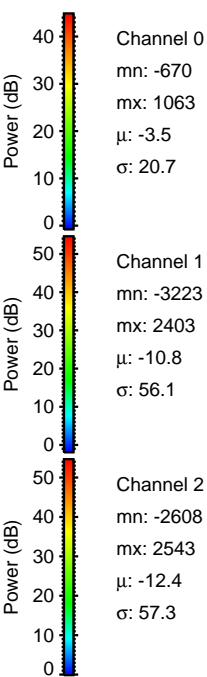
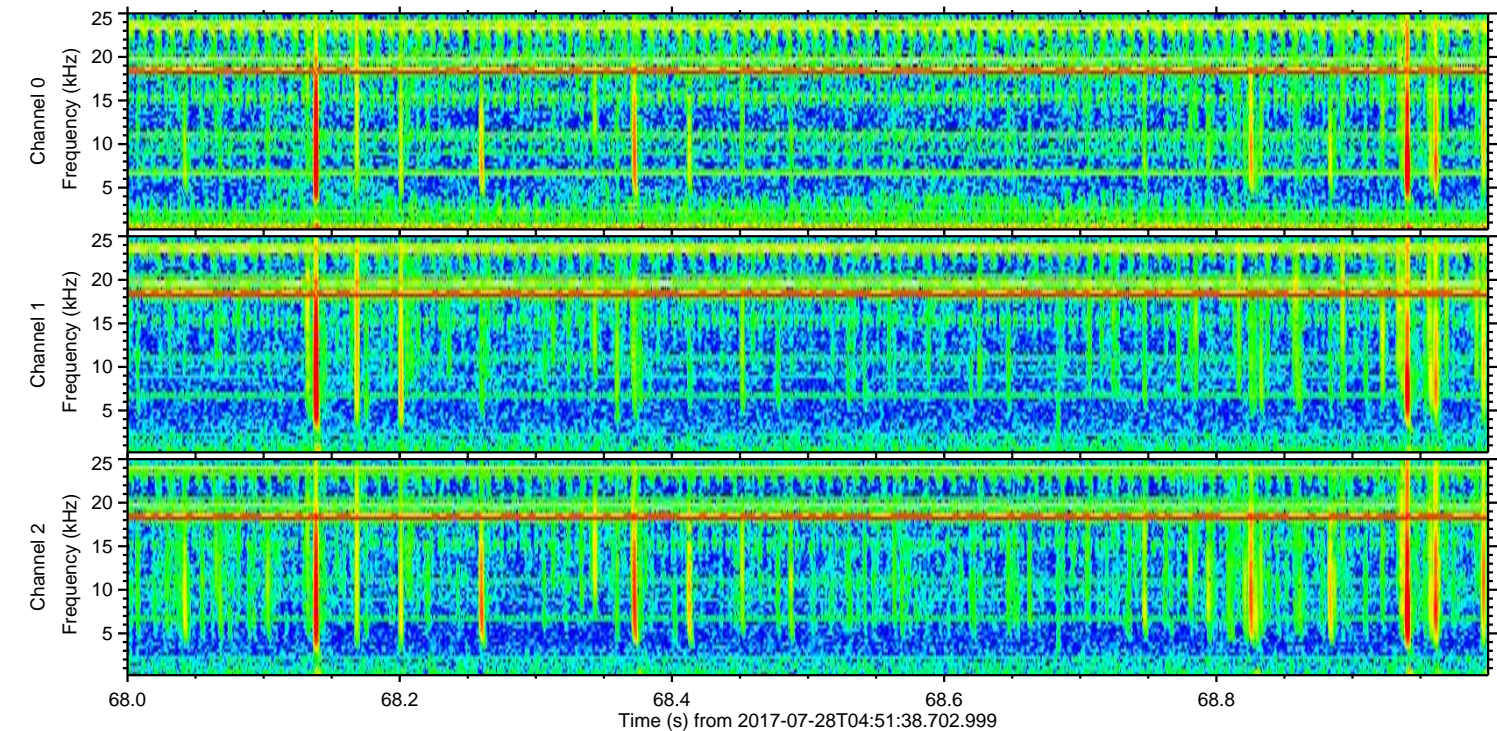
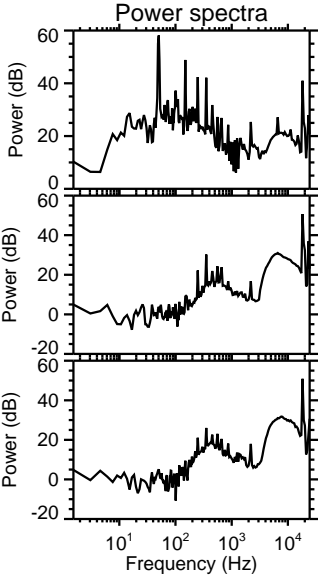
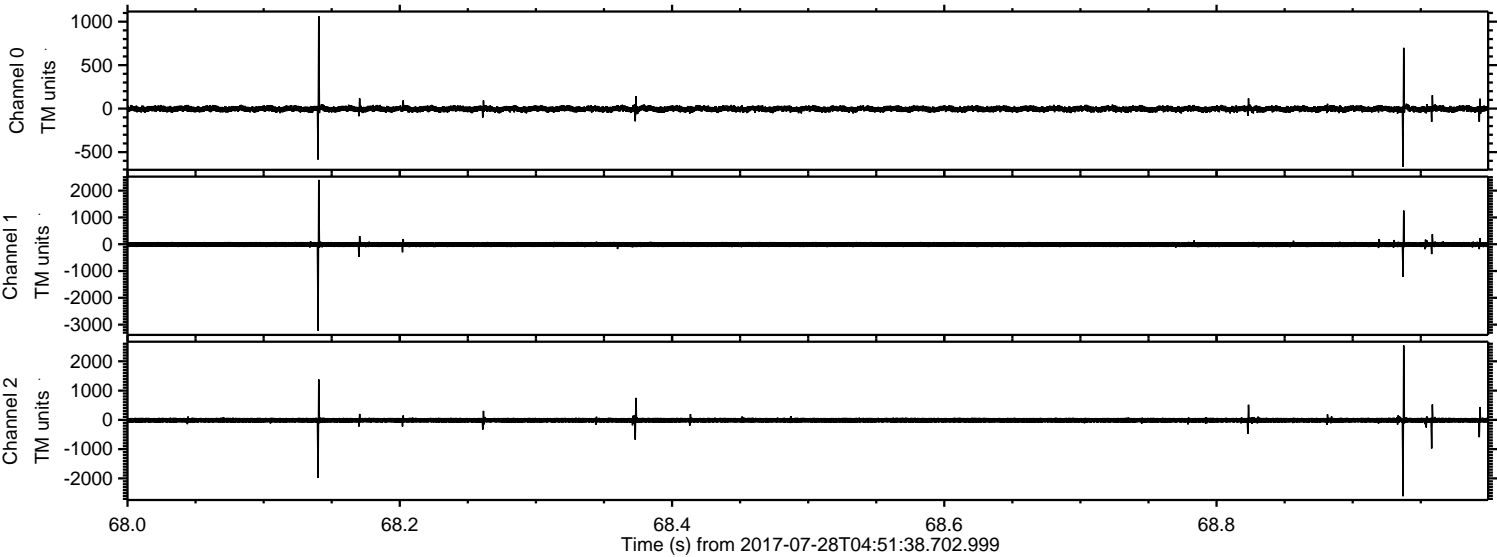

Channel 0
mn: -670
mx: 1063
 μ : -3.5
 σ : 20.7

Channel 1
mn: -3223
mx: 2403
 μ : -10.8
 σ : 56.1

Channel 2
mn: -2608
mx: 2543
 μ : -12.4
 σ : 57.3

Processed Fri Jul 28 06:59:20 2017 by ELM ver.2012-10-06 from 001__elm20170728_045137__dat00.bin

