

ELMAVAN 3D WAVEFORMS (Measured data sampled at 50 kHz) 51000 packets of 144 samples from 2017-07-25T20:19:21.179.999.

Processed Tue Jul 25 22:27:14 2017 by ELM ver.2012-10-06 from 001__elm20170725_201920__dat00.bin

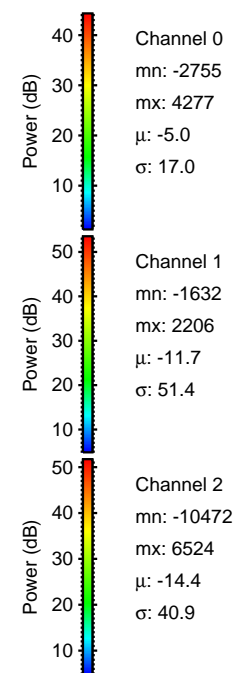
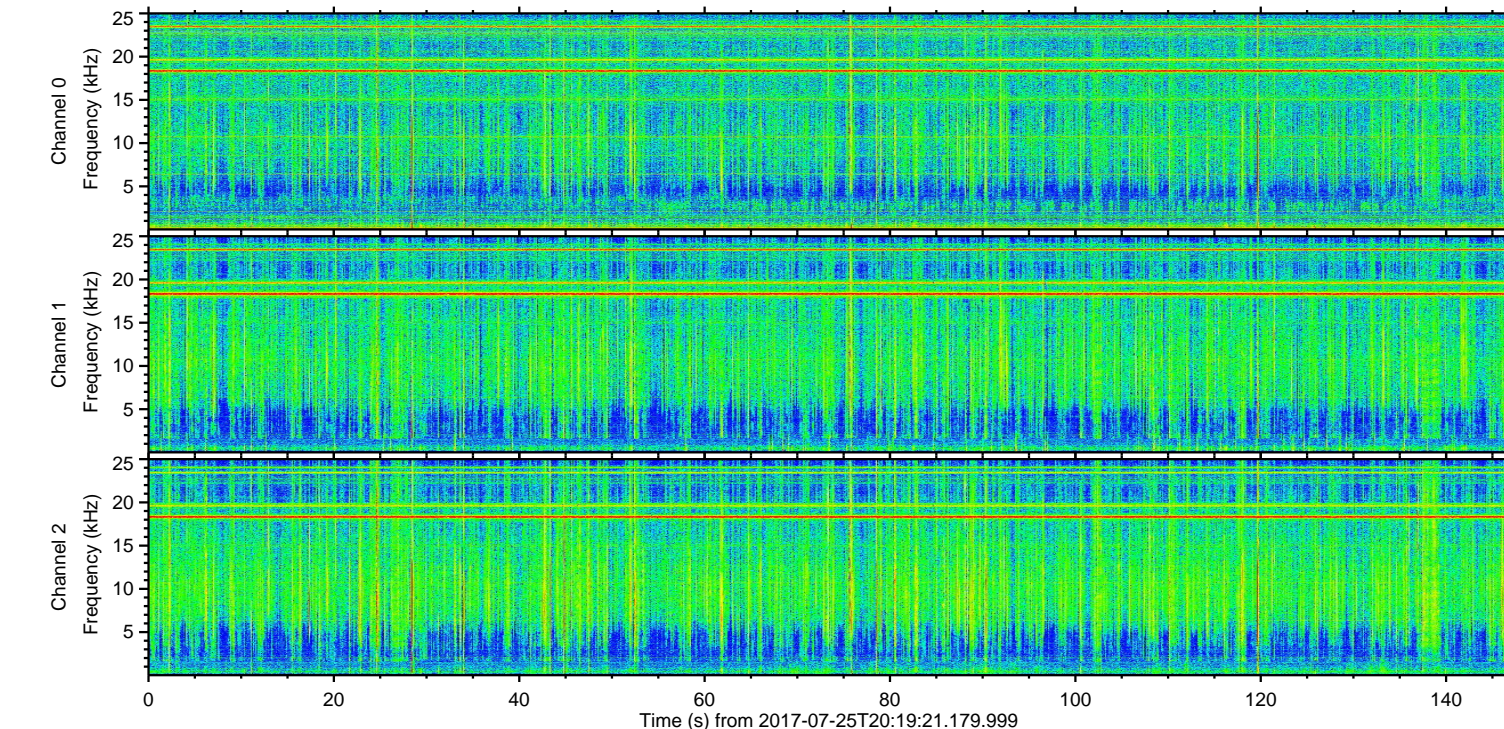
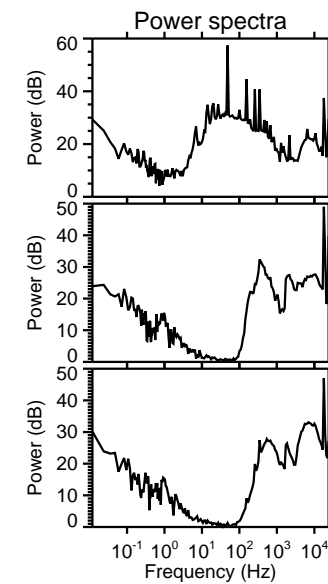
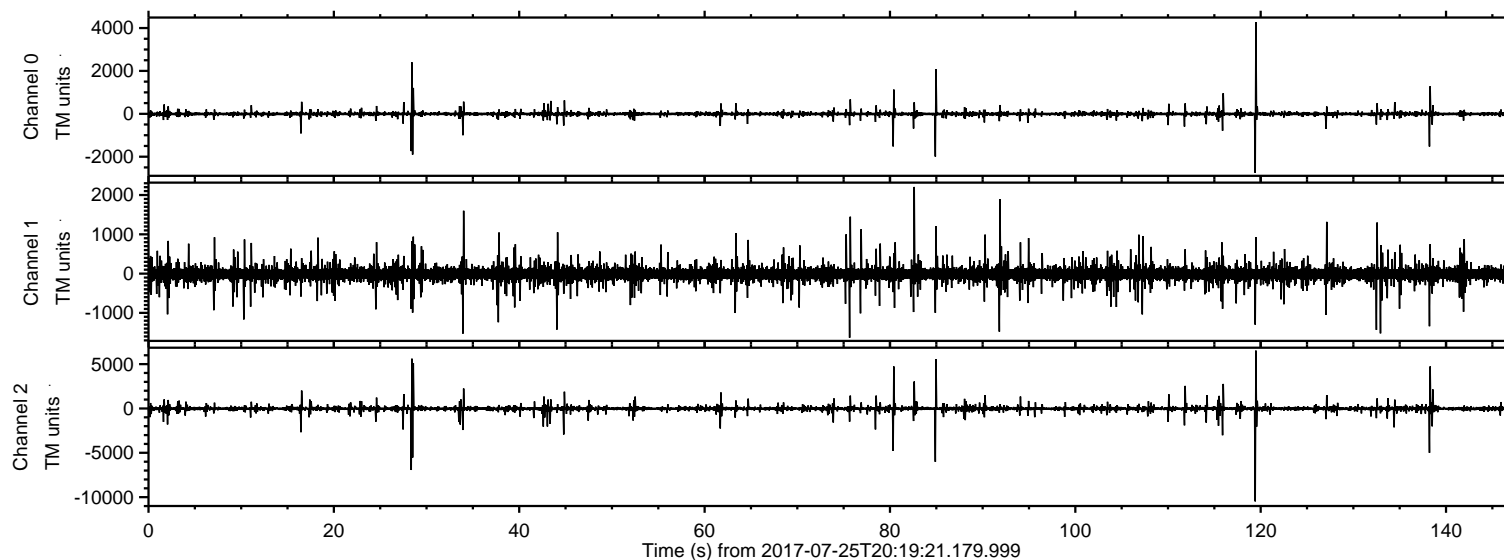

ELMAVAN 3D WAVEFORMS (Measured data sampled at 50 kHz) 51000 packets of 144 samples from 2017-07-25T20:19:21.179.999. Part 120/147

Processed Tue Jul 25 22:27:20 2017 by ELM ver.2012-10-06 from 001__elm20170725_201920__dat00.bin

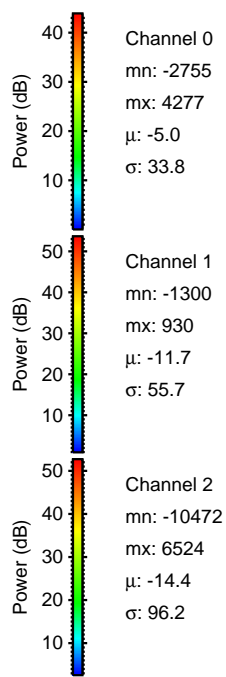
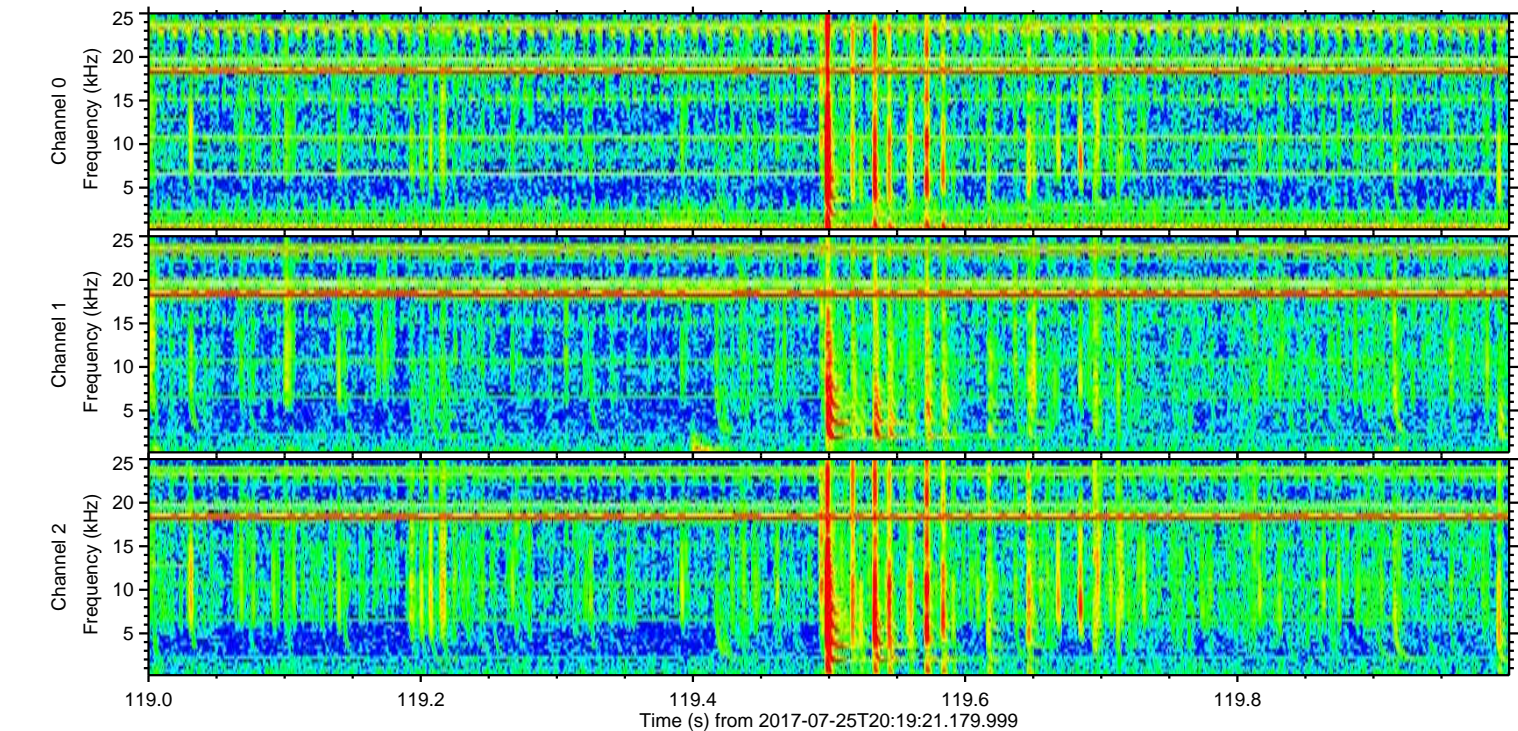
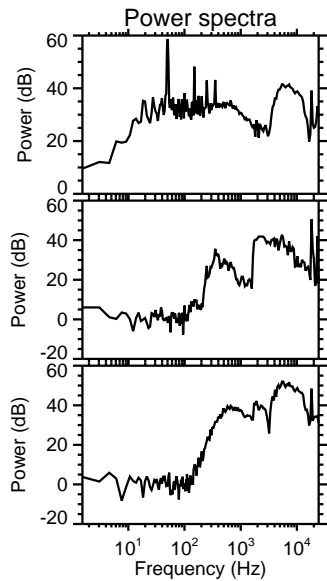
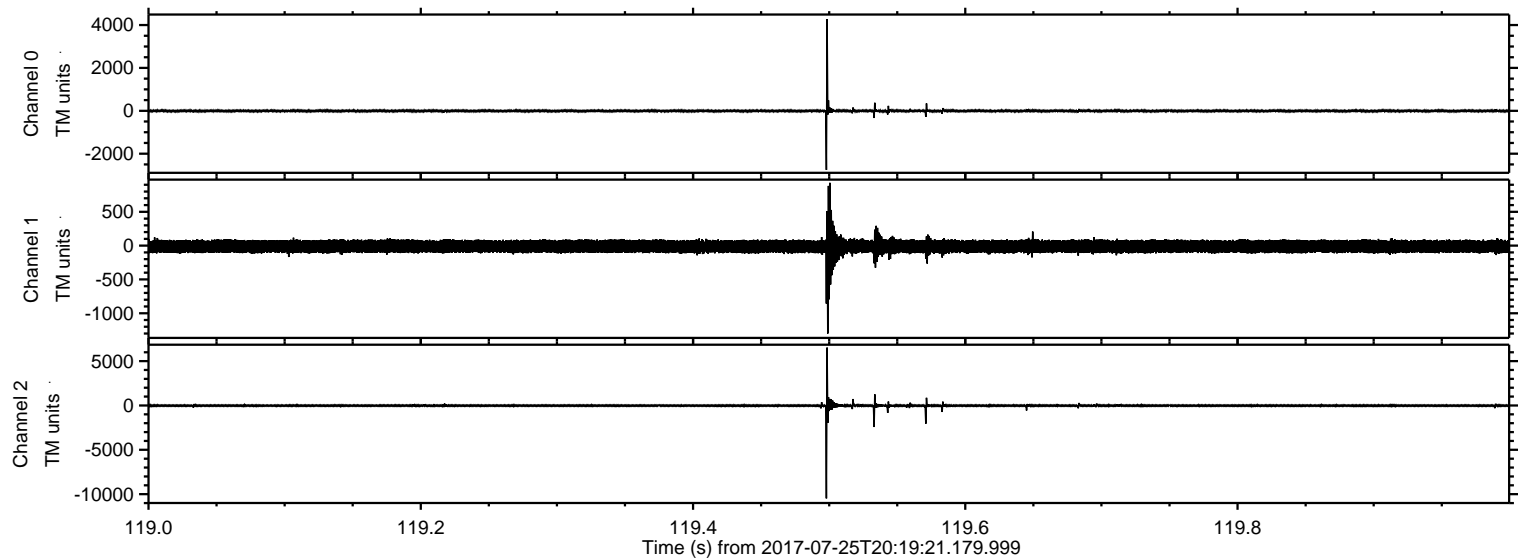

Processed Tue Jul 25 22:27:20 2017 by ELM ver.2012-10-06 from 001__elm20170725_201920__dat00.bin

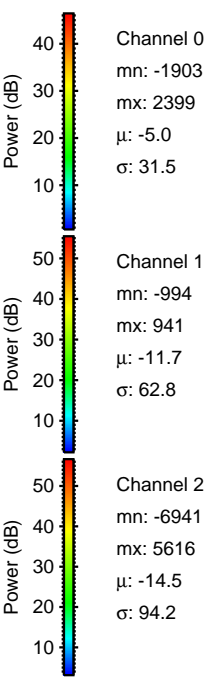
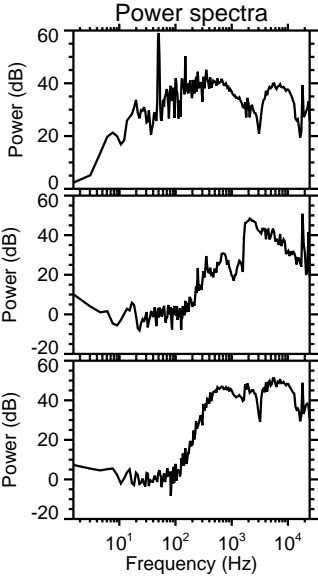
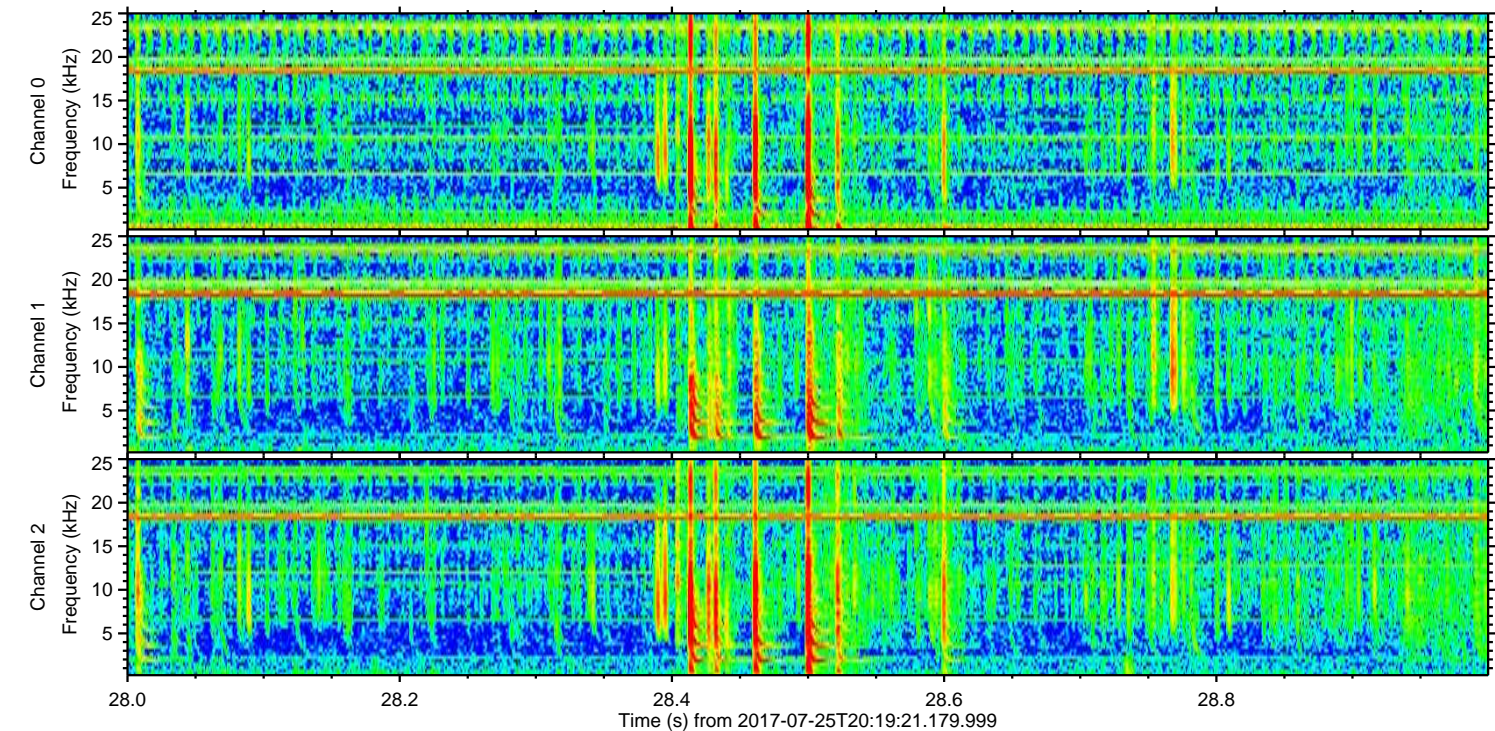
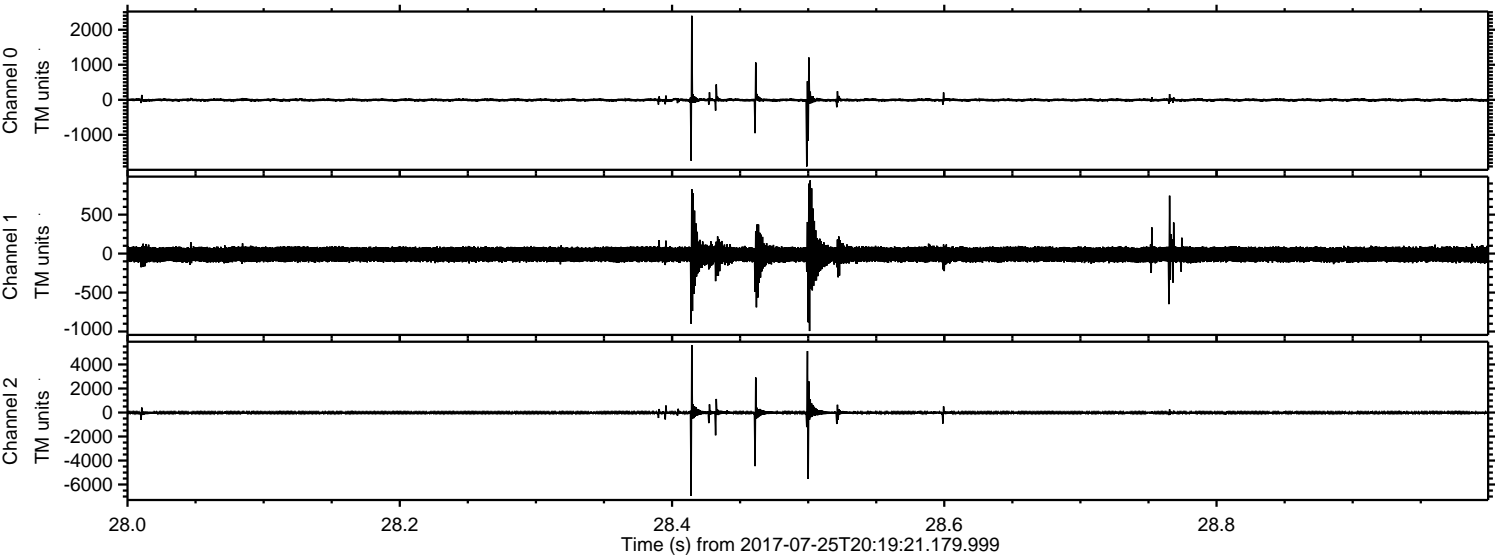

Processed Tue Jul 25 22:27:21 2017 by ELM ver.2012-10-06 from 001__elm20170725_201920__dat00.bin

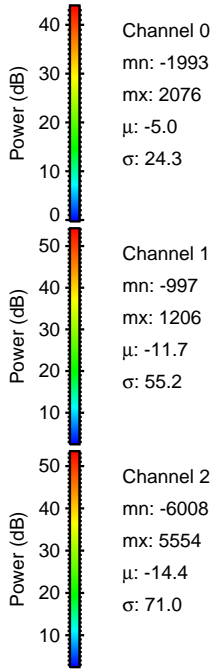
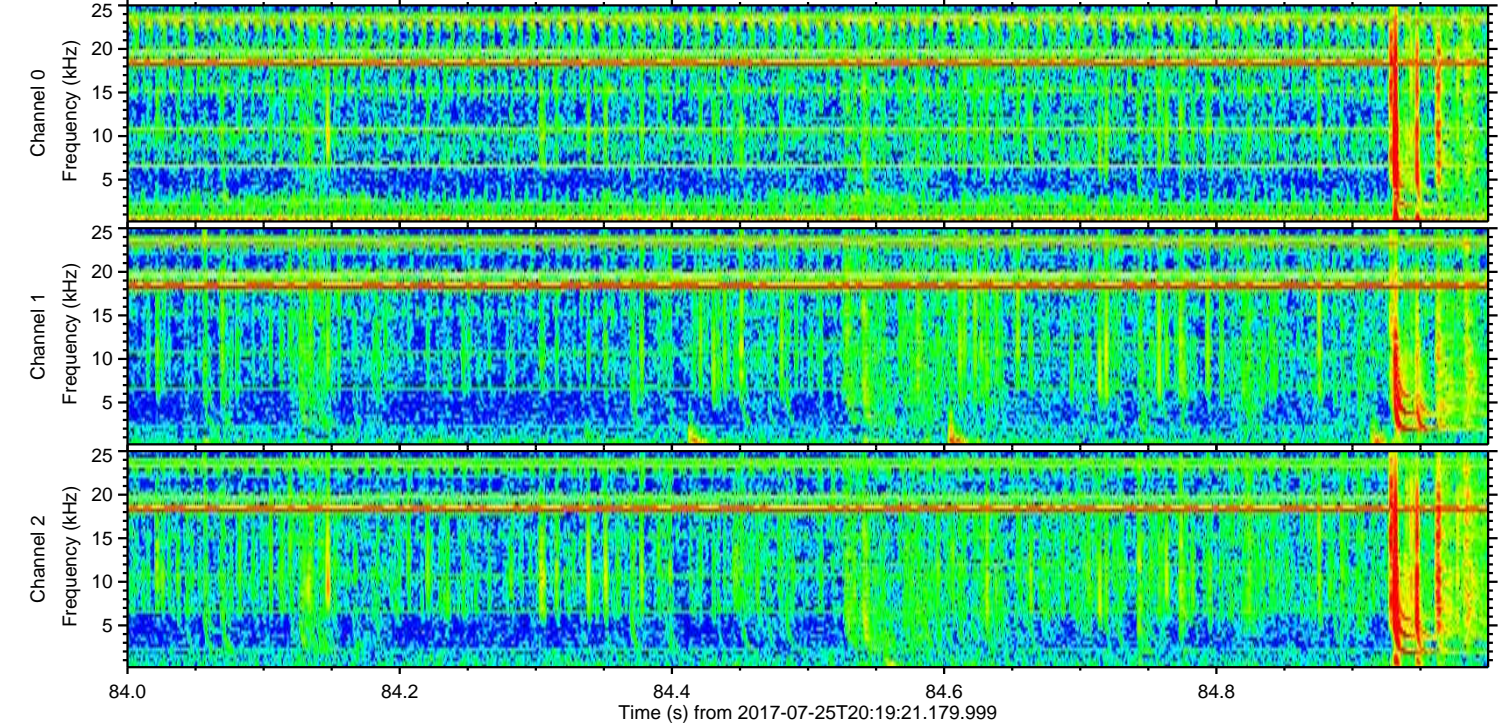
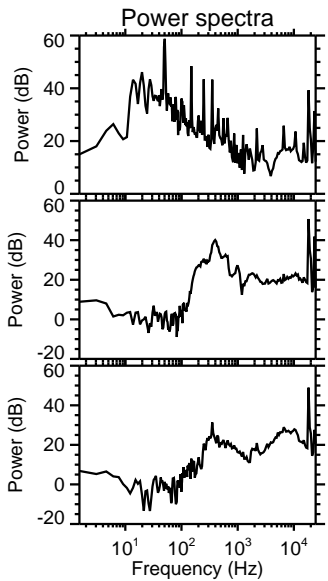
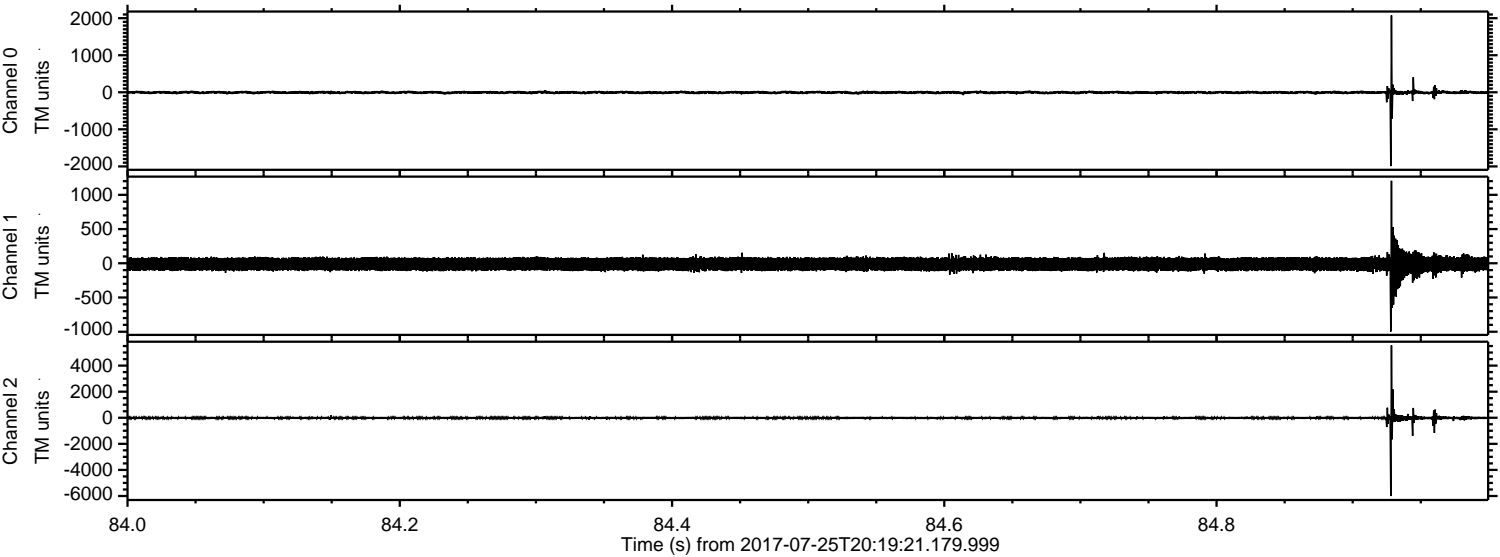

ELMAVAN 3D WAVEFORMS (Measured data sampled at 50 kHz) 51000 packets of 144 samples from 2017-07-25T20:19:21.179.999. Part 139/147

Processed Tue Jul 25 22:27:22 2017 by ELM ver.2012-10-06 from 001__elm20170725_201920__dat00.bin

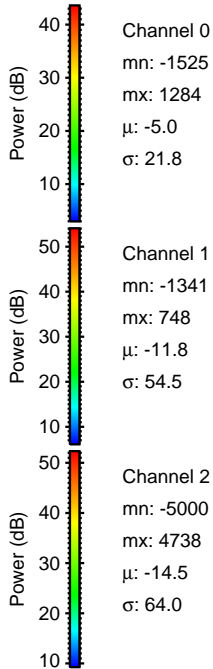
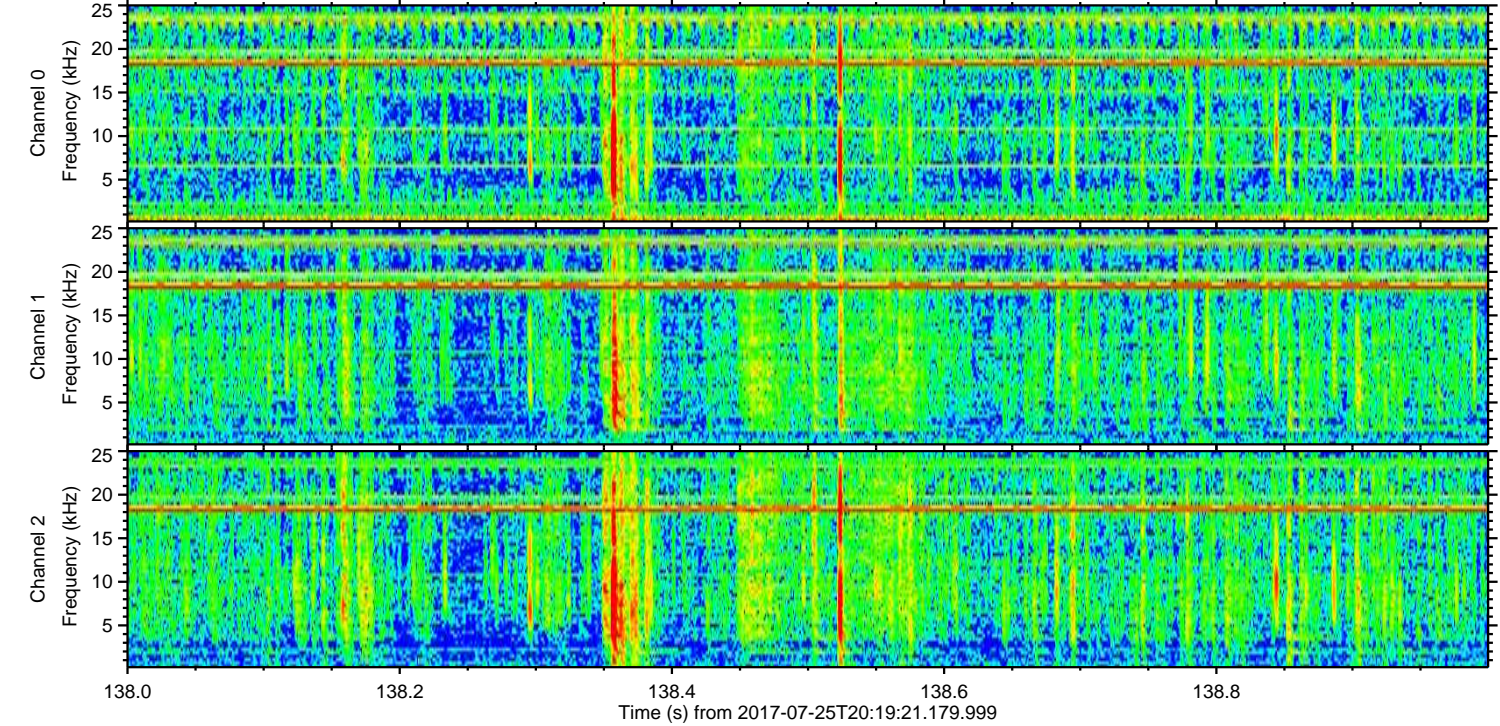
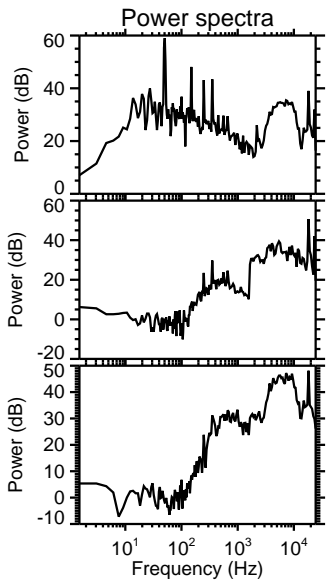
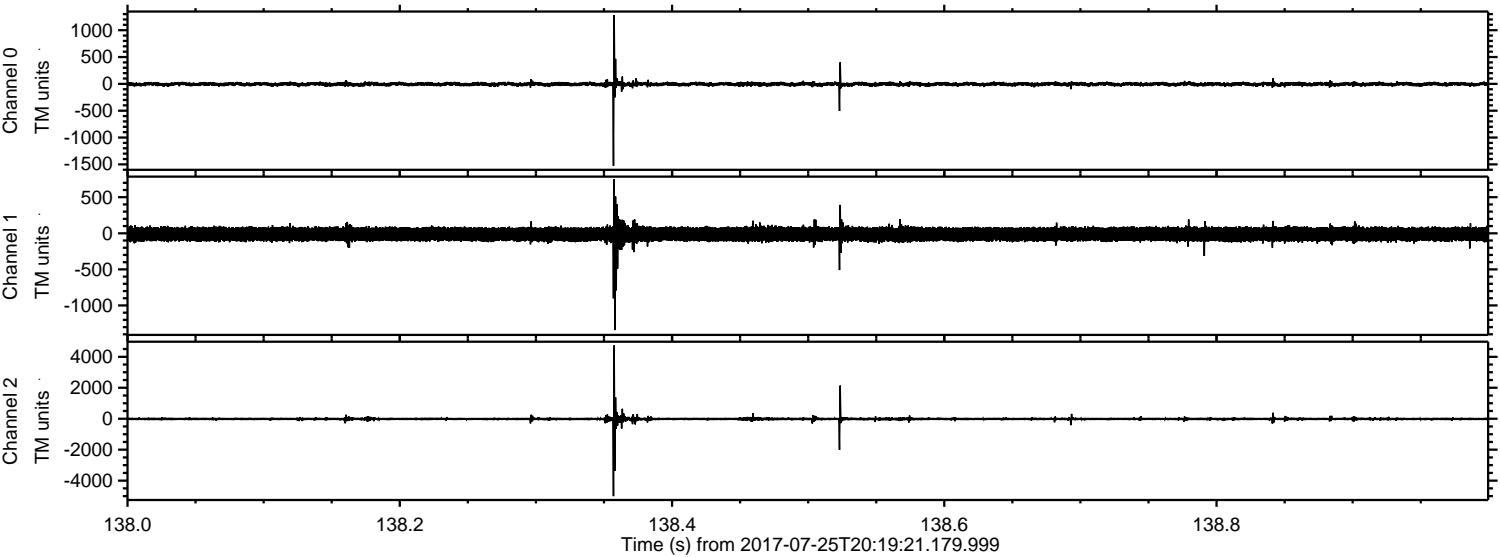

Channel 0
mn: -1525
mx: 1284
 μ : -5.0
 σ : 21.8

Channel 1
mn: -1341
mx: 748
 μ : -11.8
 σ : 54.5

Channel 2
mn: -5000
mx: 4738
 μ : -14.5
 σ : 64.0

Processed Tue Jul 25 22:27:22 2017 by ELM ver.2012-10-06 from 001__elm20170725_201920__dat00.bin

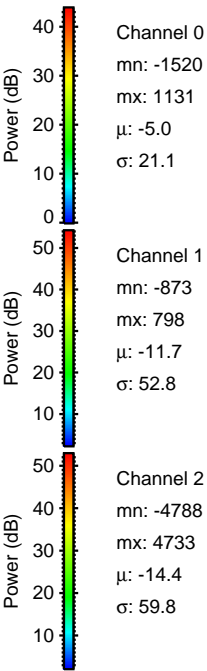
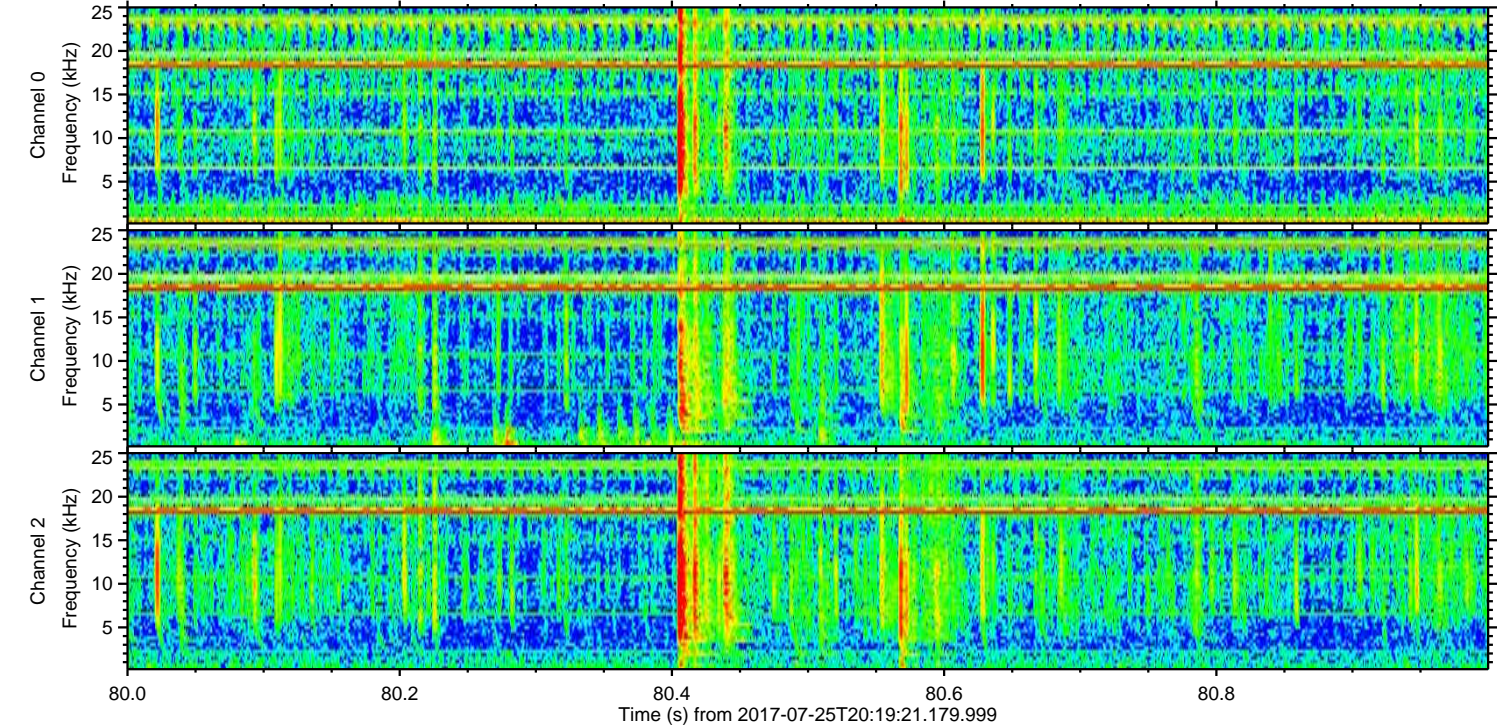
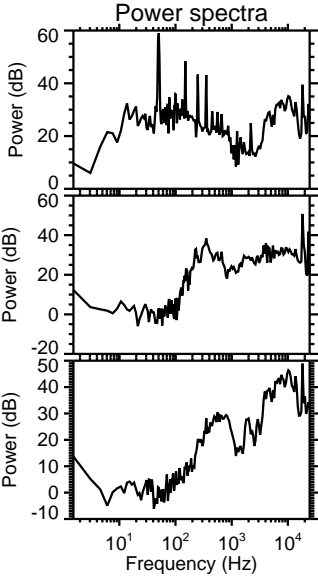
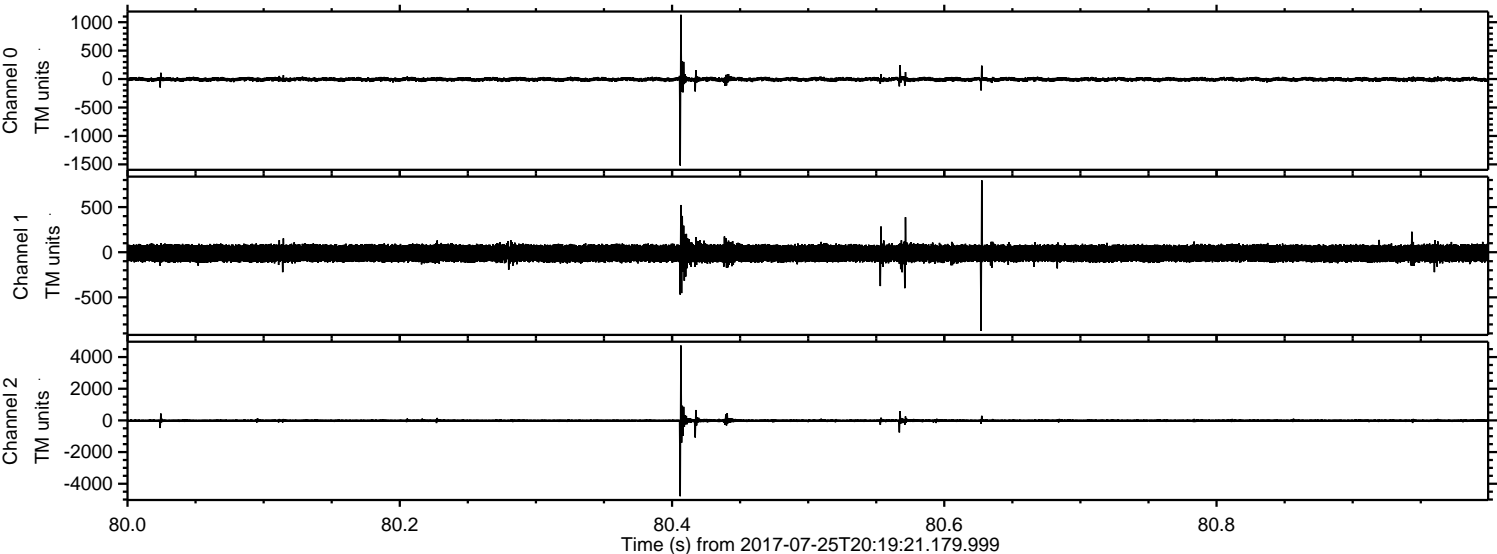

Processed Tue Jul 25 22:27:23 2017 by ELM ver.2012-10-06 from 001__elm20170725_201920__dat00.bin

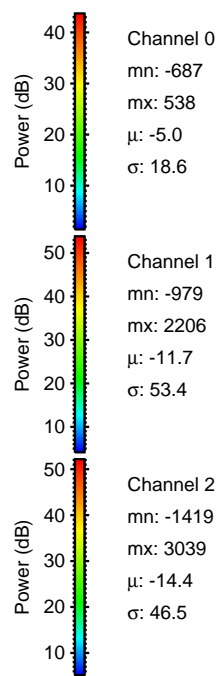
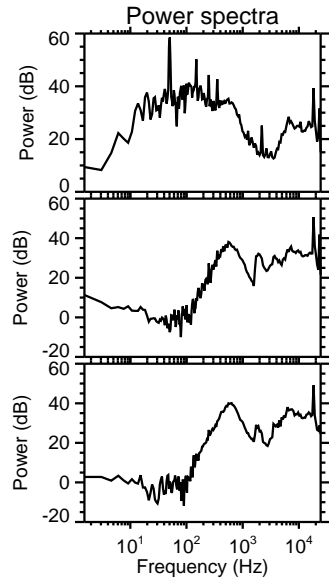
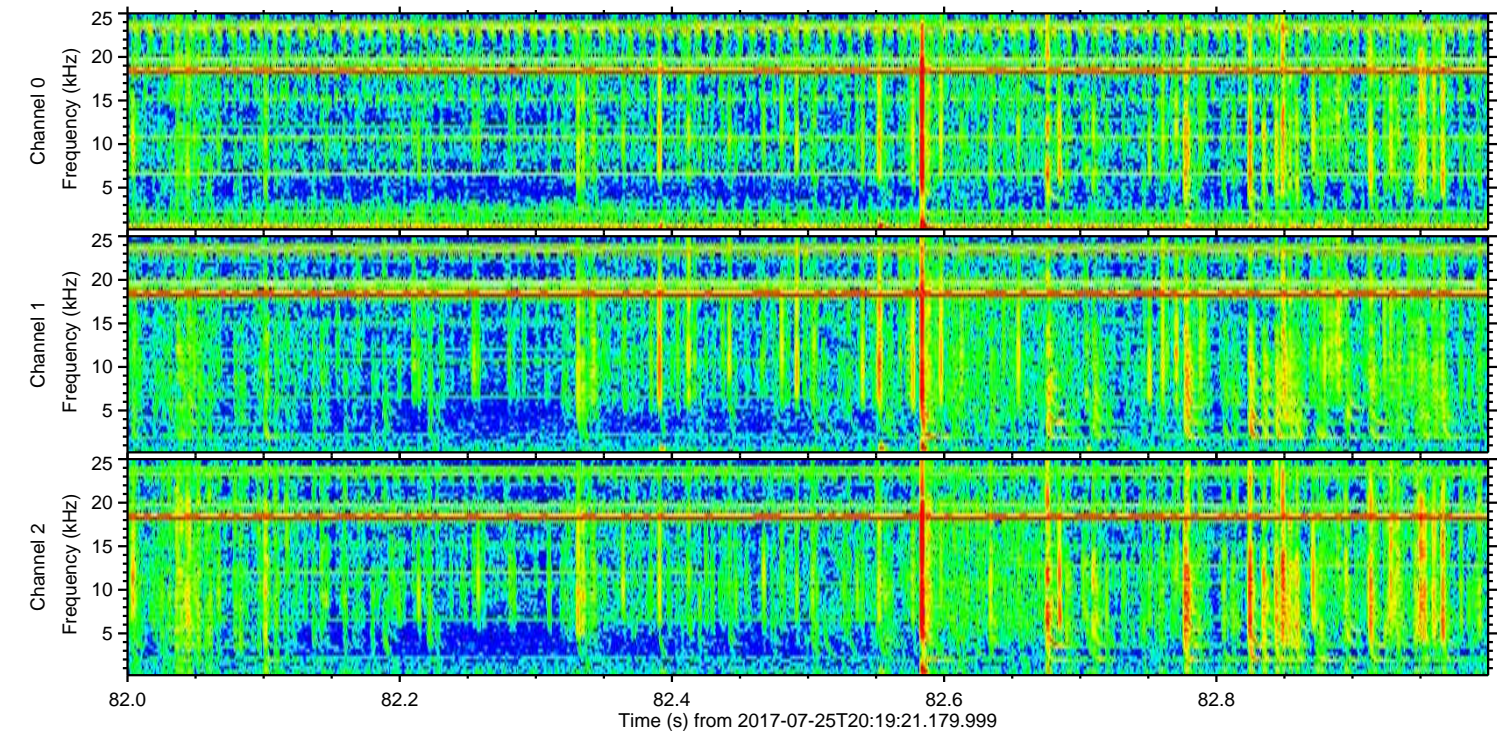
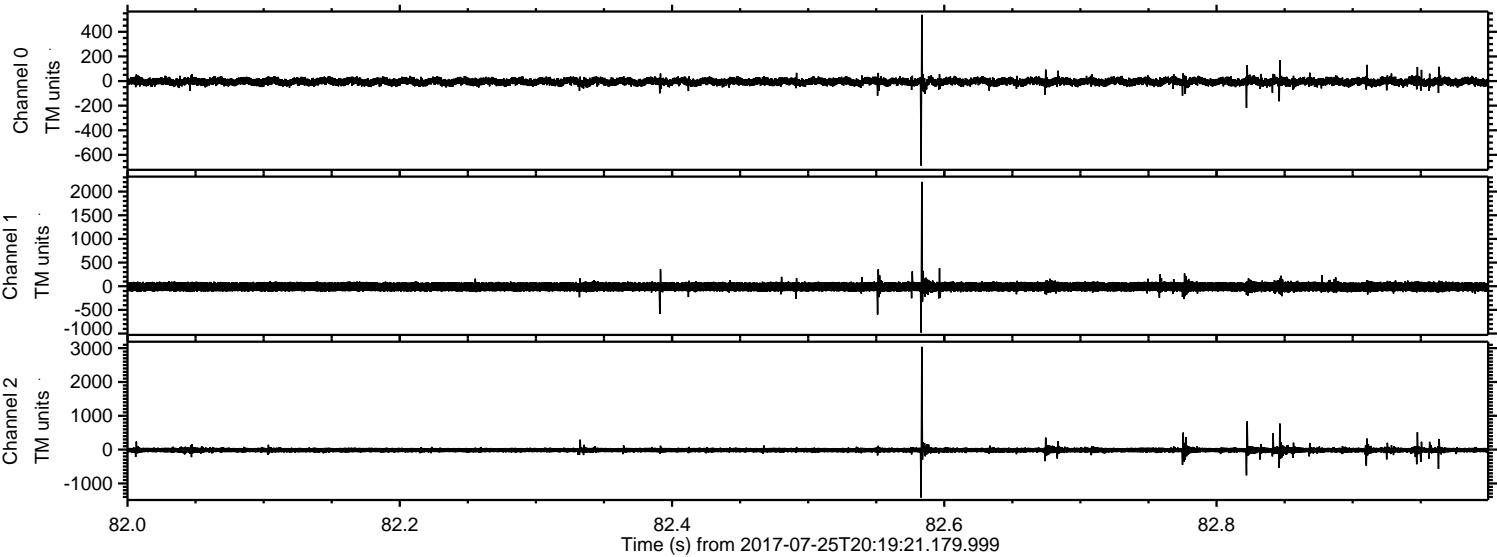

ELMAVAN 3D WAVEFORMS (Measured data sampled at 50 kHz) 51000 packets of 144 samples from 2017-07-25T20:19:21.179.999. Part 116/147

Processed Tue Jul 25 22:27:23 2017 by ELM ver.2012-10-06 from 001__elm20170725_201920__dat00.bin

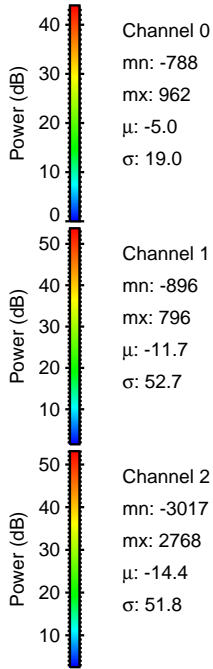
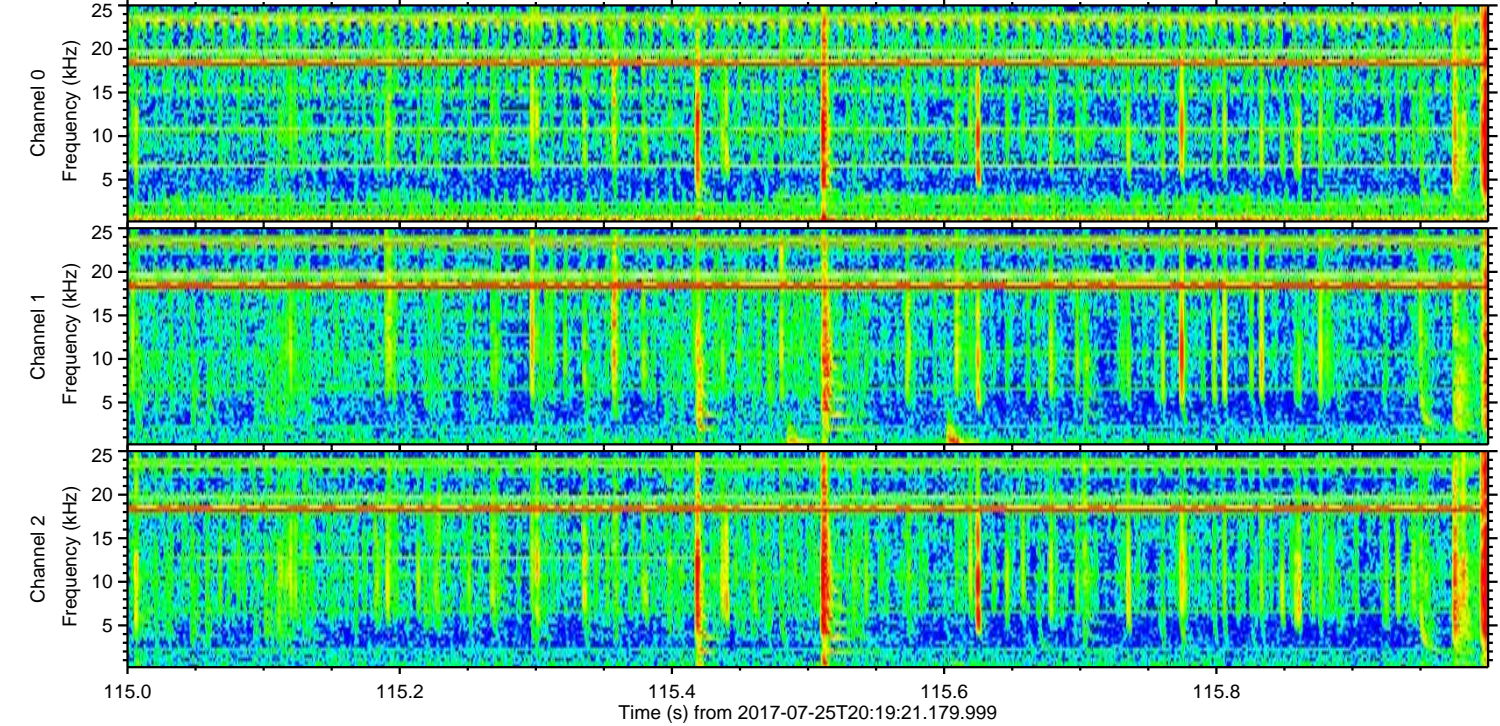
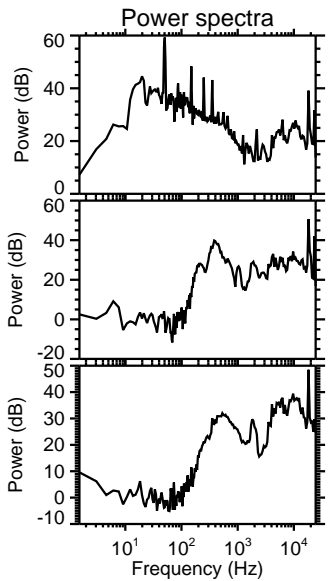
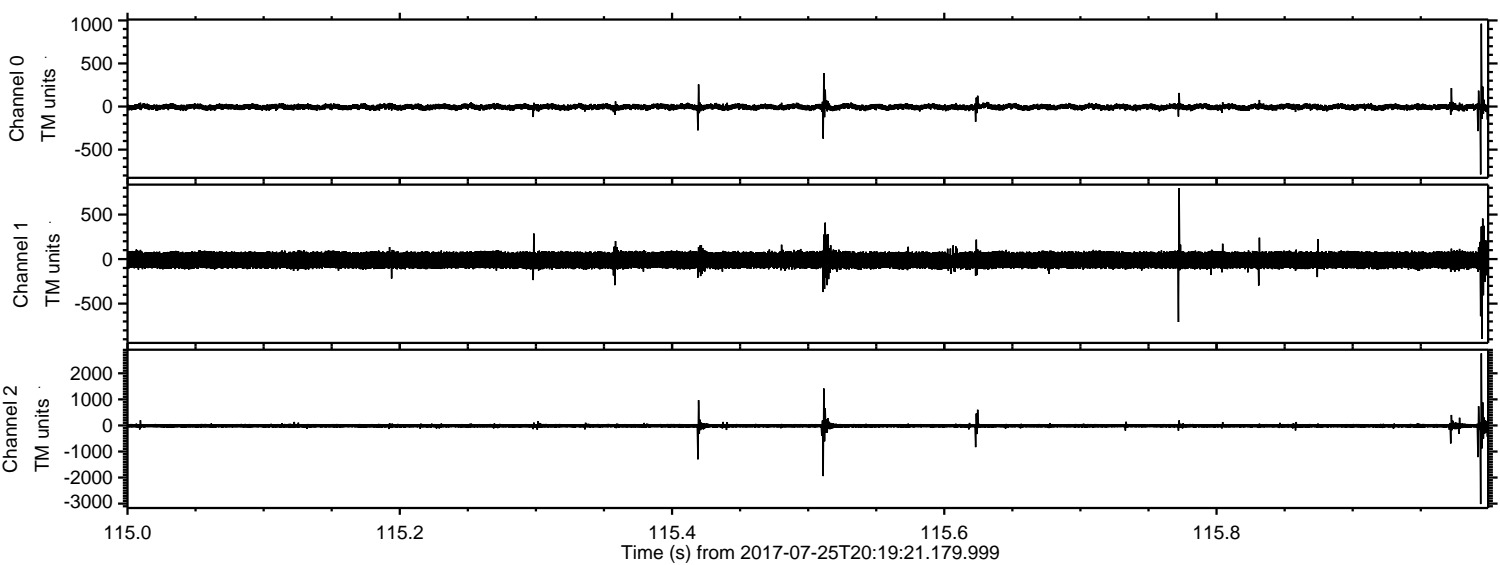

Processed Tue Jul 25 22:27:24 2017 by ELM ver.2012-10-06 from 001__elm20170725_201920__dat00.bin

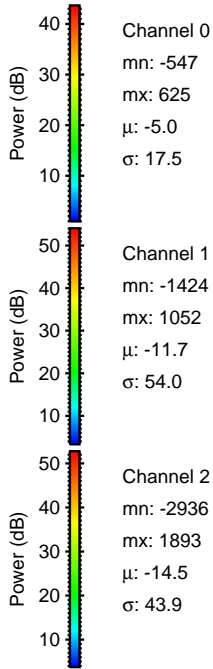
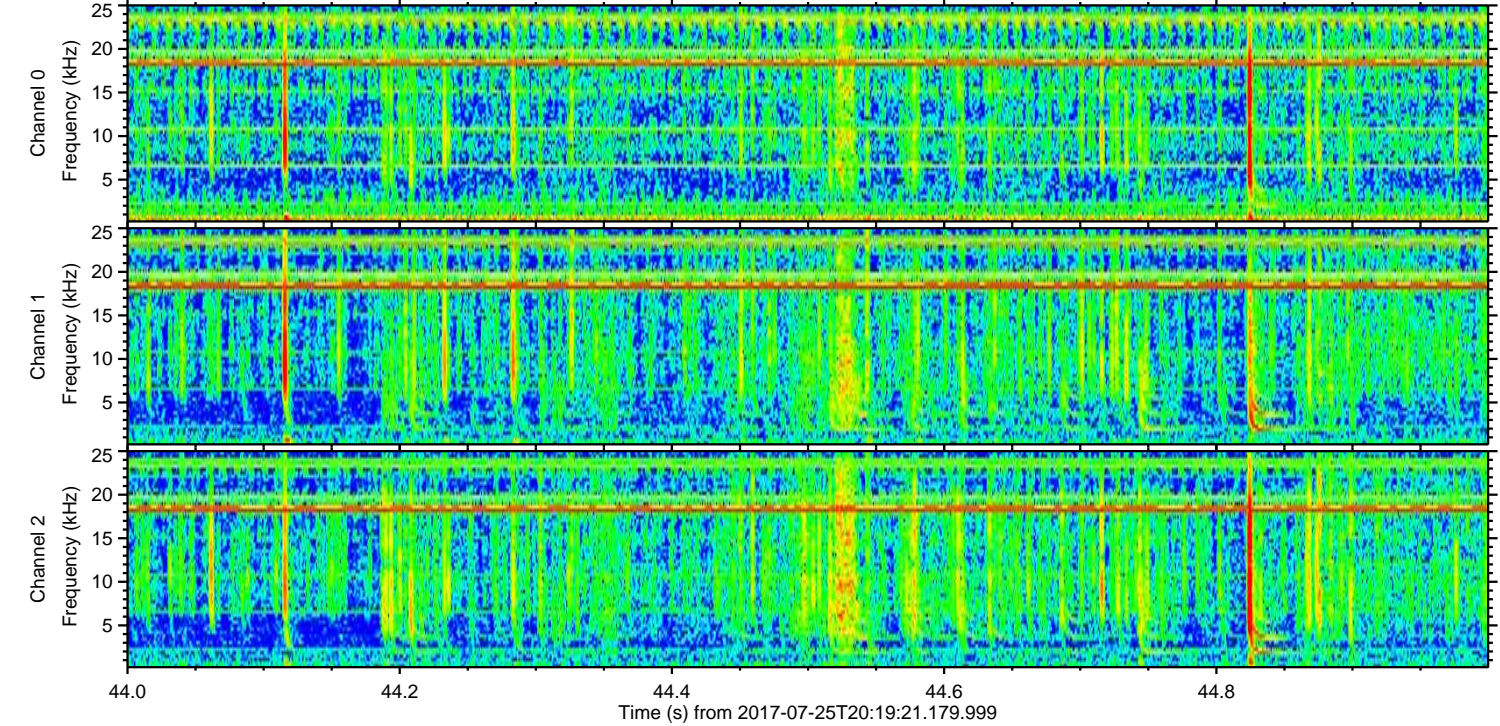
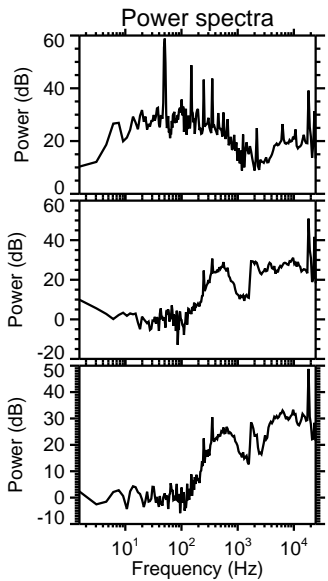
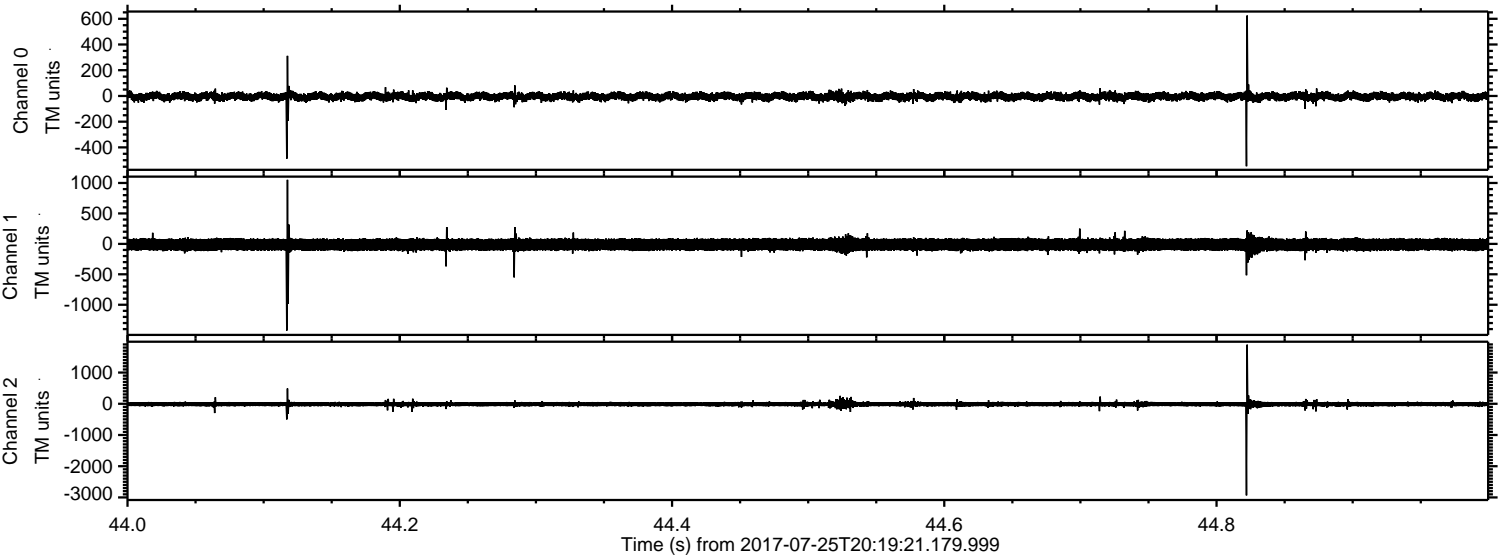

Channel 0
mn: -547
mx: 625
 μ : -5.0
 σ : 17.5

Channel 1
mn: -1424
mx: 1052
 μ : -11.7
 σ : 54.0

Channel 2
mn: -2936
mx: 1893
 μ : -14.5
 σ : 43.9

Processed Tue Jul 25 22:27:25 2017 by ELM ver.2012-10-06 from 001__elm20170725_201920__dat00.bin

