

# ELMAVAN 3D WAVEFORMS (Measured data sampled at 50 kHz) 51000 packets of 144 samples from 2017-07-25T19:29:19.175.000.

Processed Tue Jul 25 21:36:46 2017 by ELM ver.2012-10-06 from 001\_\_elm20170725\_192918\_\_dat00.bin

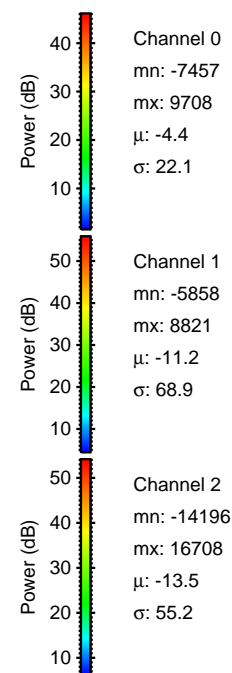

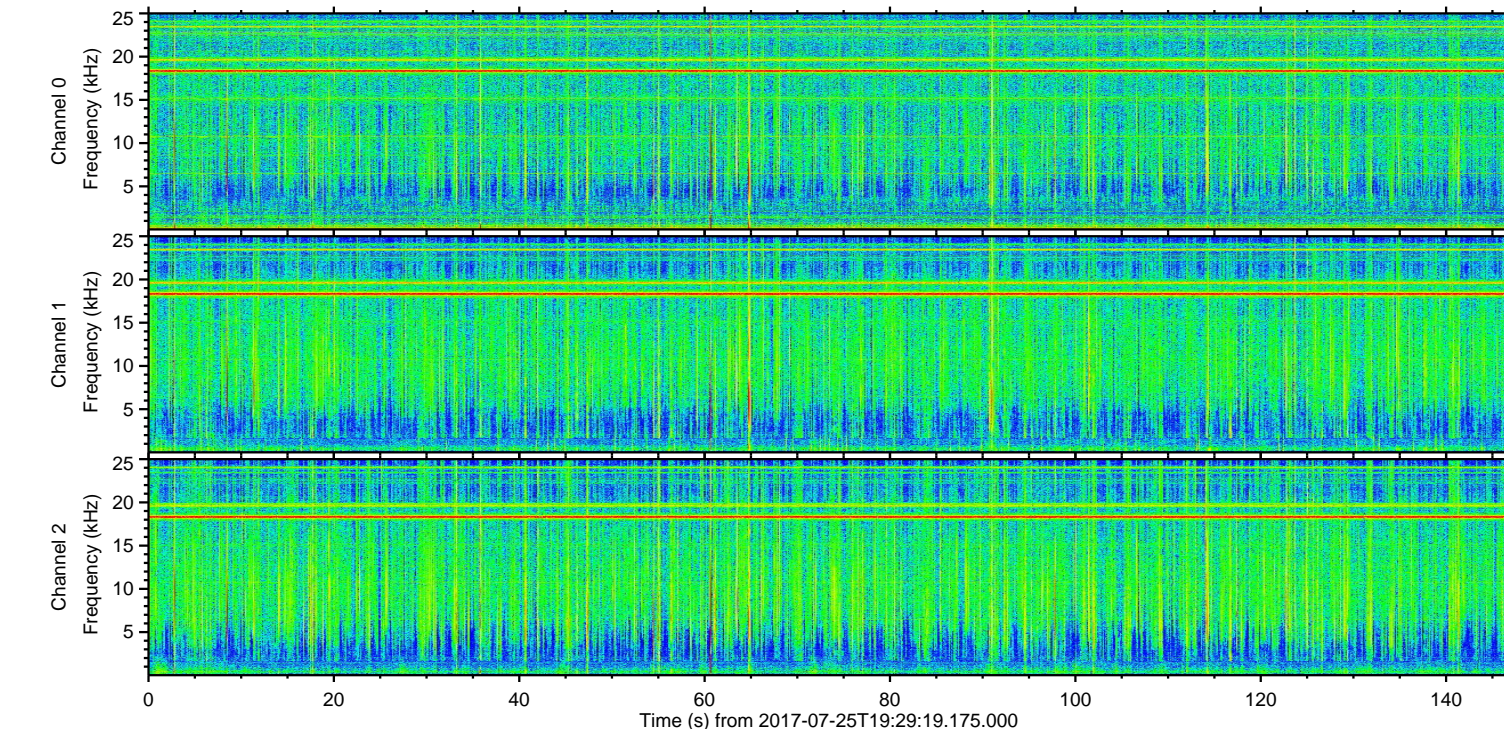
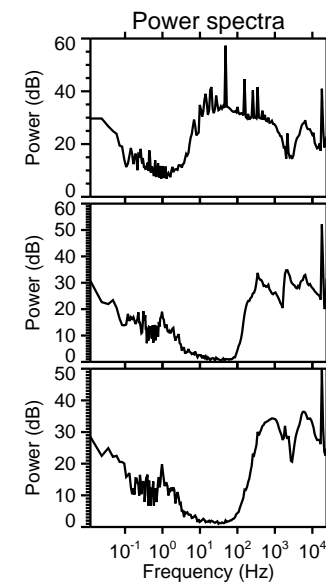
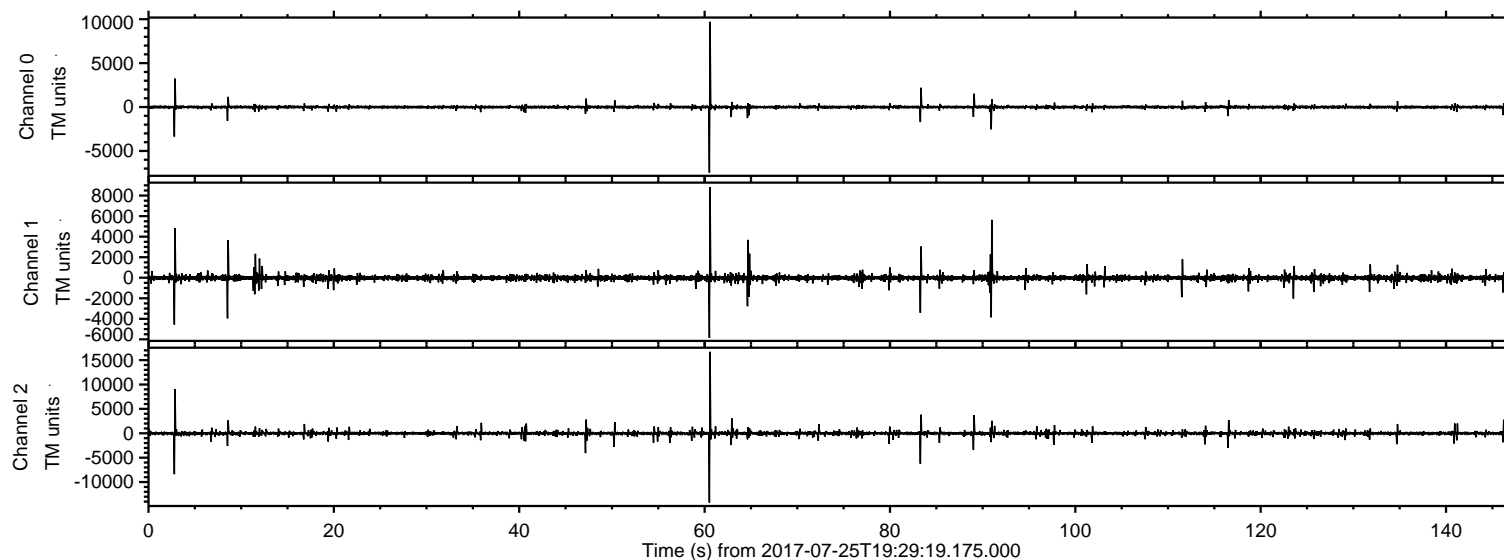

Processed Tue Jul 25 21:36:52 2017 by ELM ver.2012-10-06 from 001\_\_elm20170725\_192918\_\_dat00.bin

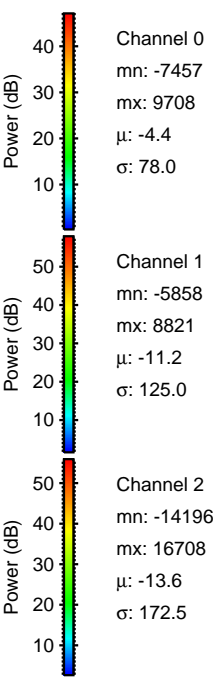
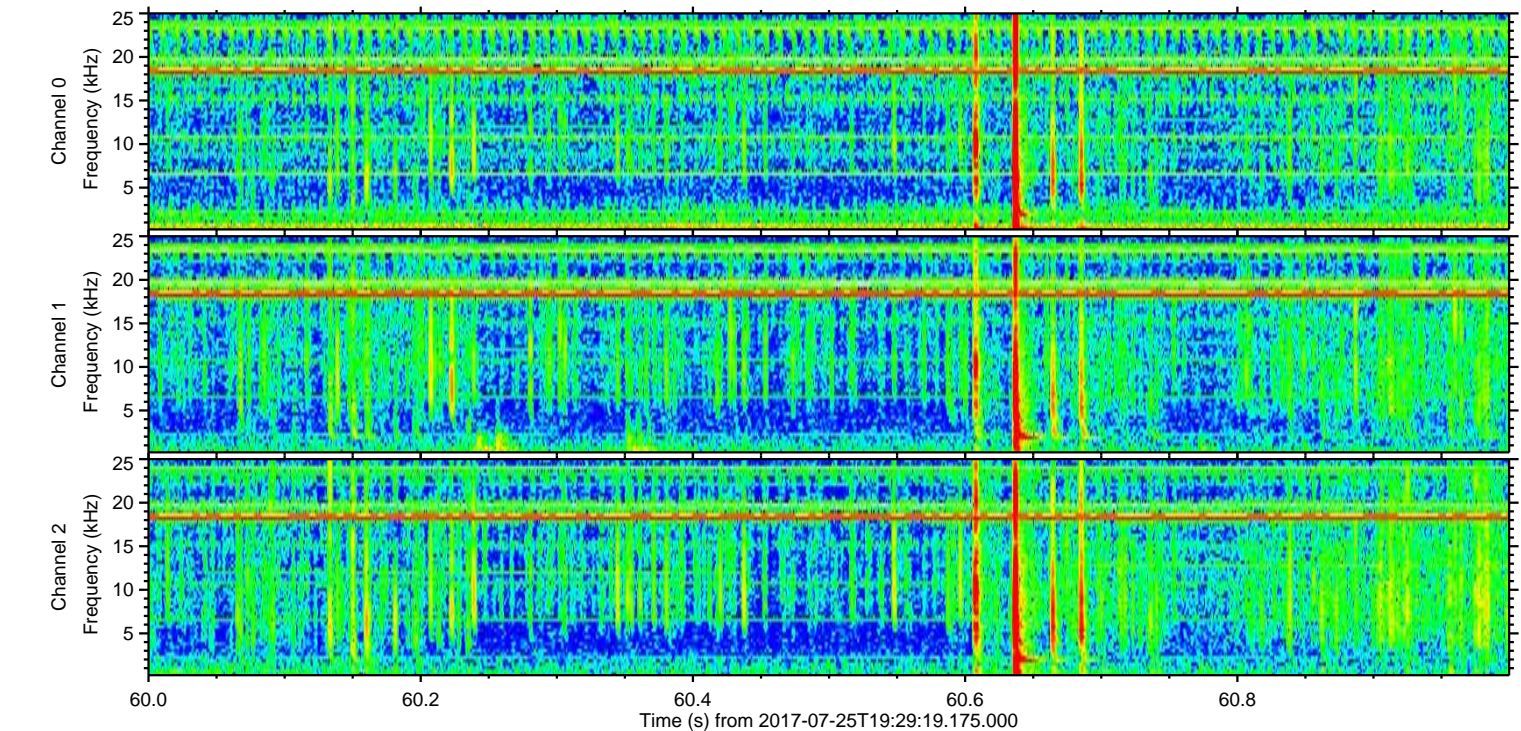
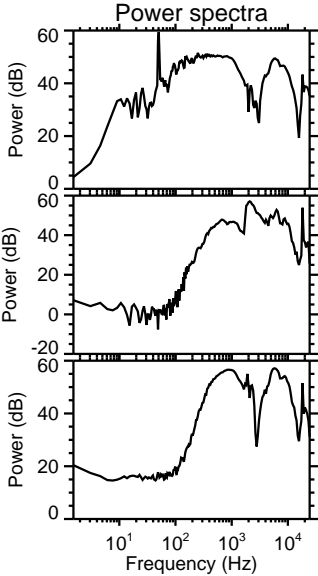
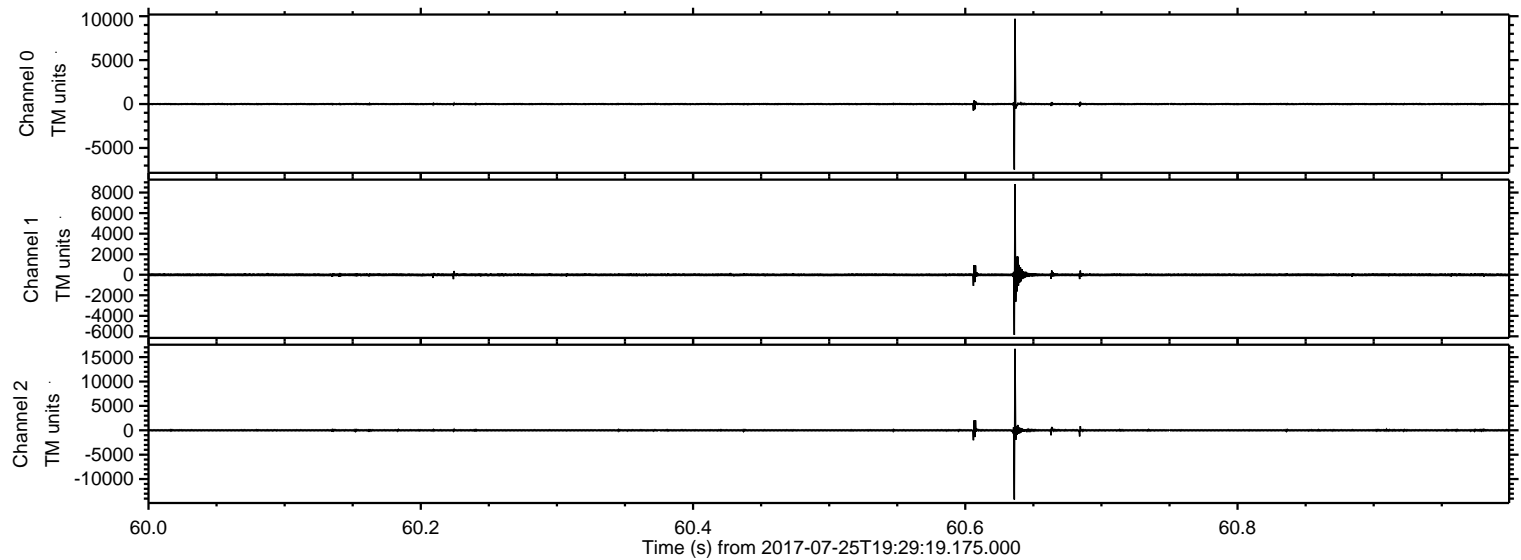



ELMAVAN 3D WAVEFORMS (Measured data sampled at 50 kHz) 51000 packets of 144 samples from 2017-07-25T19:29:19.175.000. Part 3/147

Processed Tue Jul 25 21:36:52 2017 by ELM ver.2012-10-06 from 001\_\_elm20170725\_192918\_\_dat00.bin

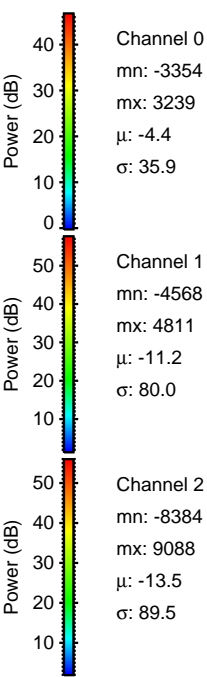
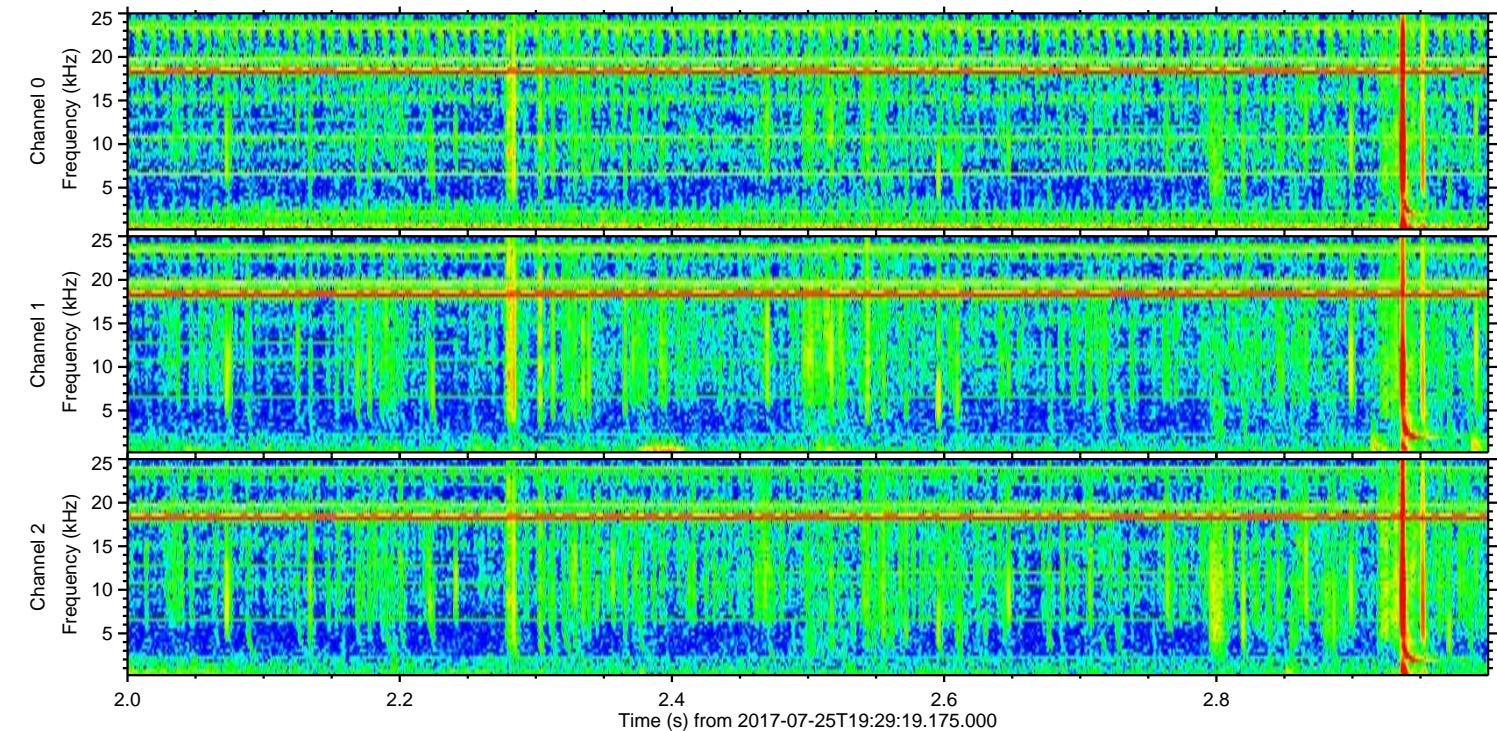
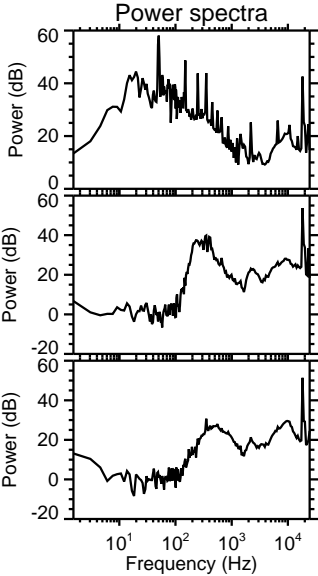
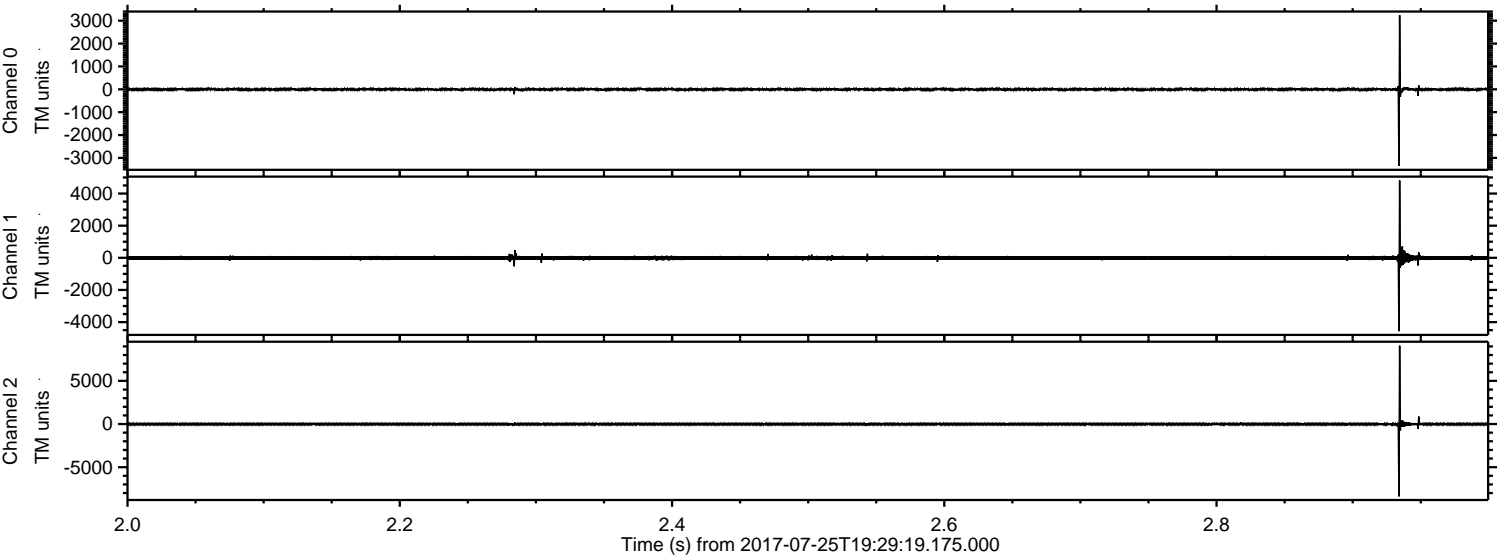

Channel 0  
mn: -3354  
mx: 3239  
 $\mu$ : -4.4  
 $\sigma$ : 35.9

Channel 1  
mn: -4568  
mx: 4811  
 $\mu$ : -11.2  
 $\sigma$ : 80.0

Channel 2  
mn: -8384  
mx: 9088  
 $\mu$ : -13.5  
 $\sigma$ : 89.5



Processed Tue Jul 25 21:36:53 2017 by ELM ver.2012-10-06 from 001\_\_elm20170725\_192918\_\_dat00.bin

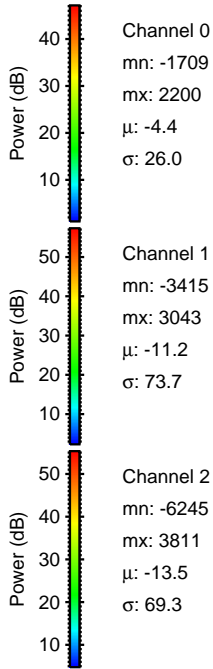
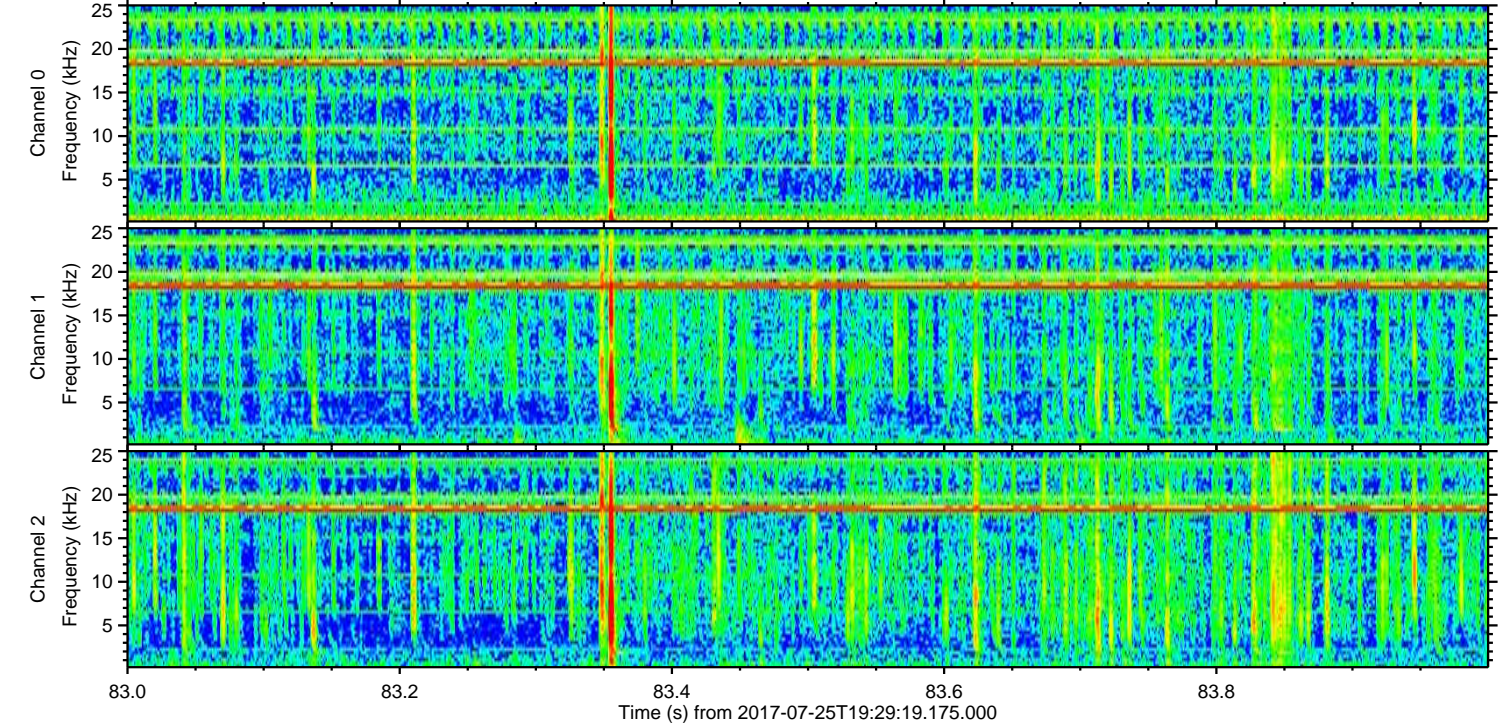
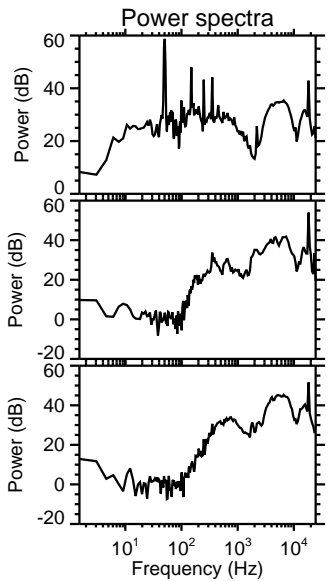
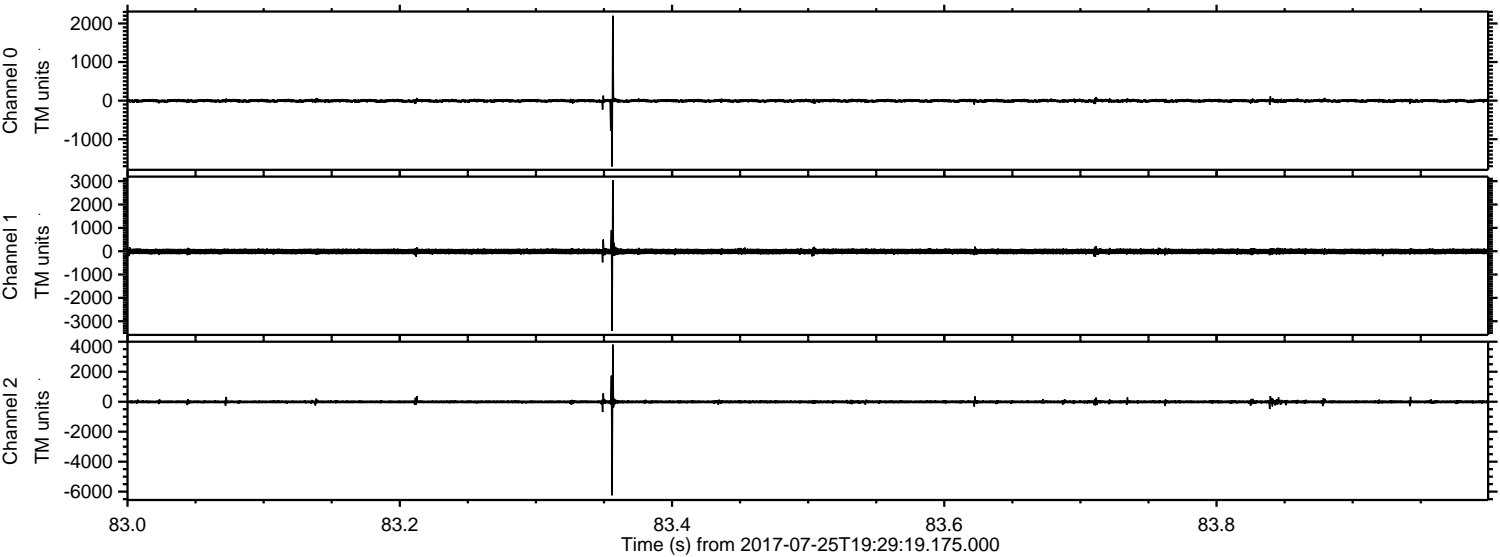



Processed Tue Jul 25 21:36:54 2017 by ELM ver.2012-10-06 from 001\_\_elm20170725\_192918\_\_dat00.bin

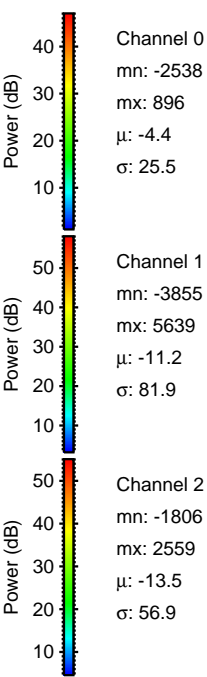
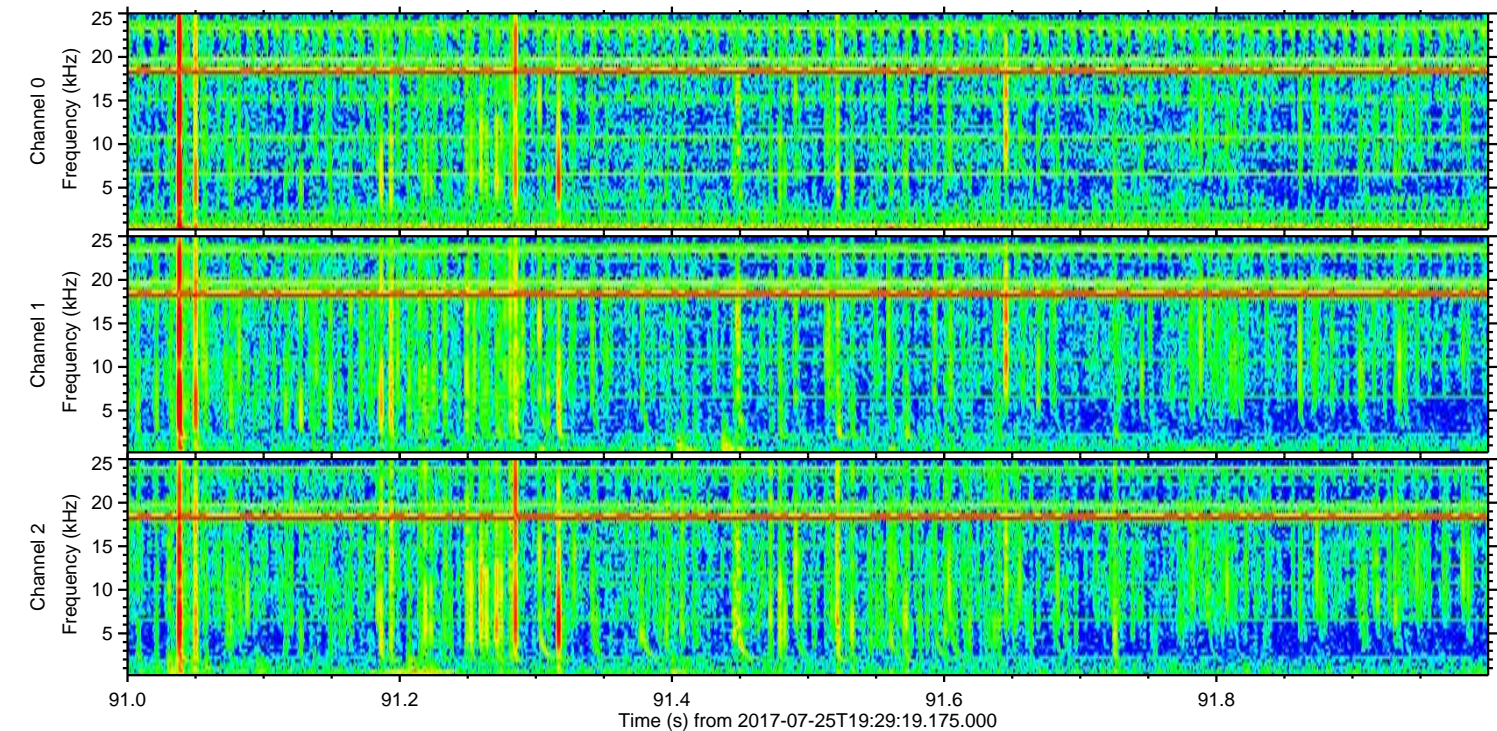
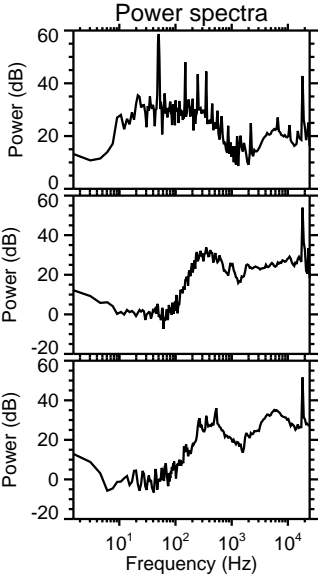
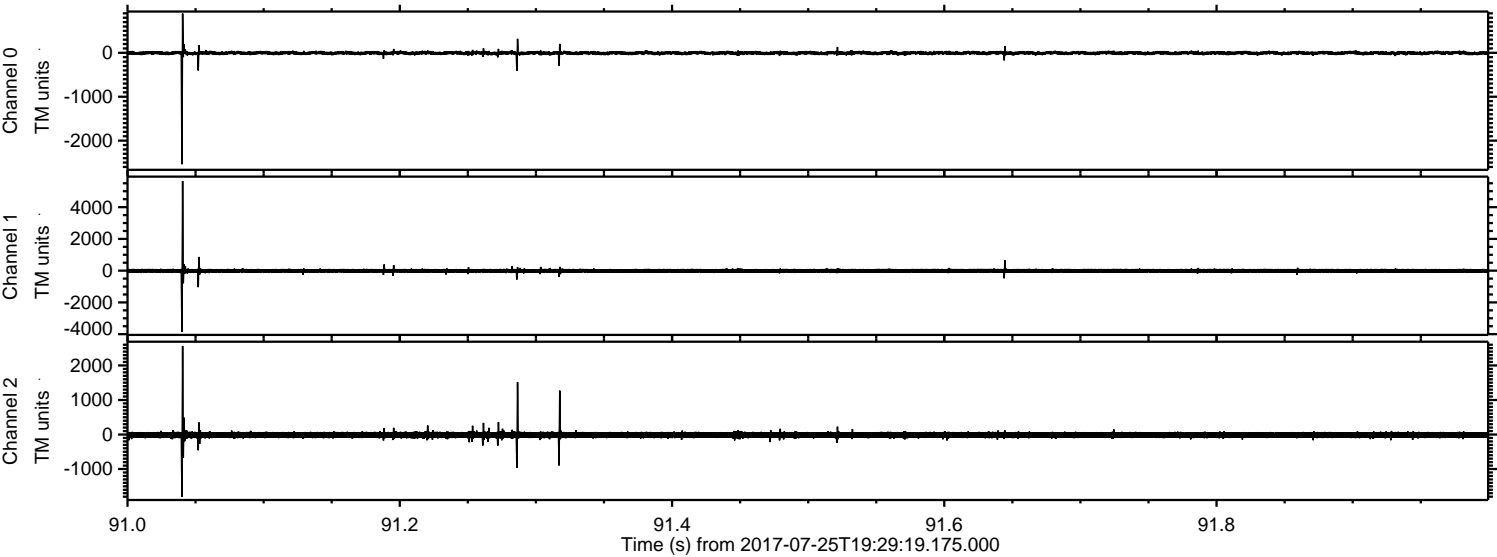



Processed Tue Jul 25 21:36:54 2017 by ELM ver.2012-10-06 from 001\_\_elm20170725\_192918\_\_dat00.bin

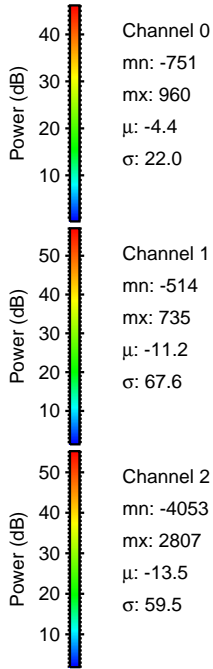
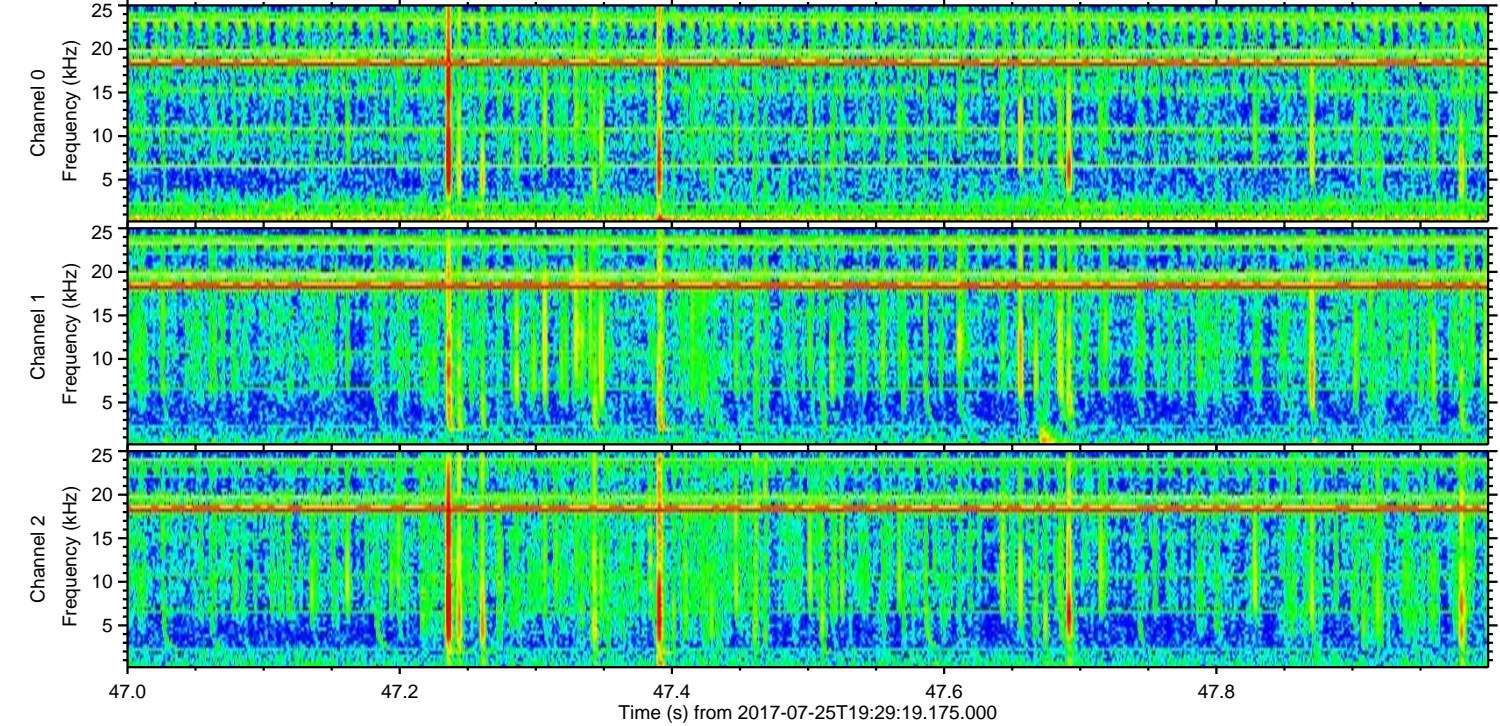
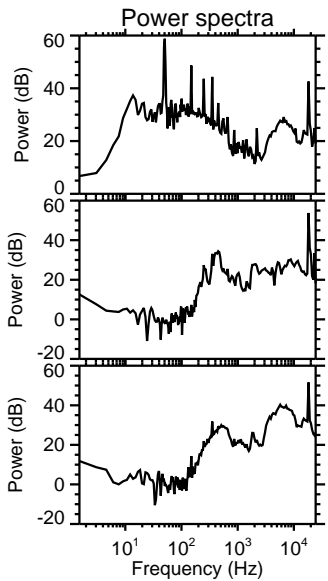
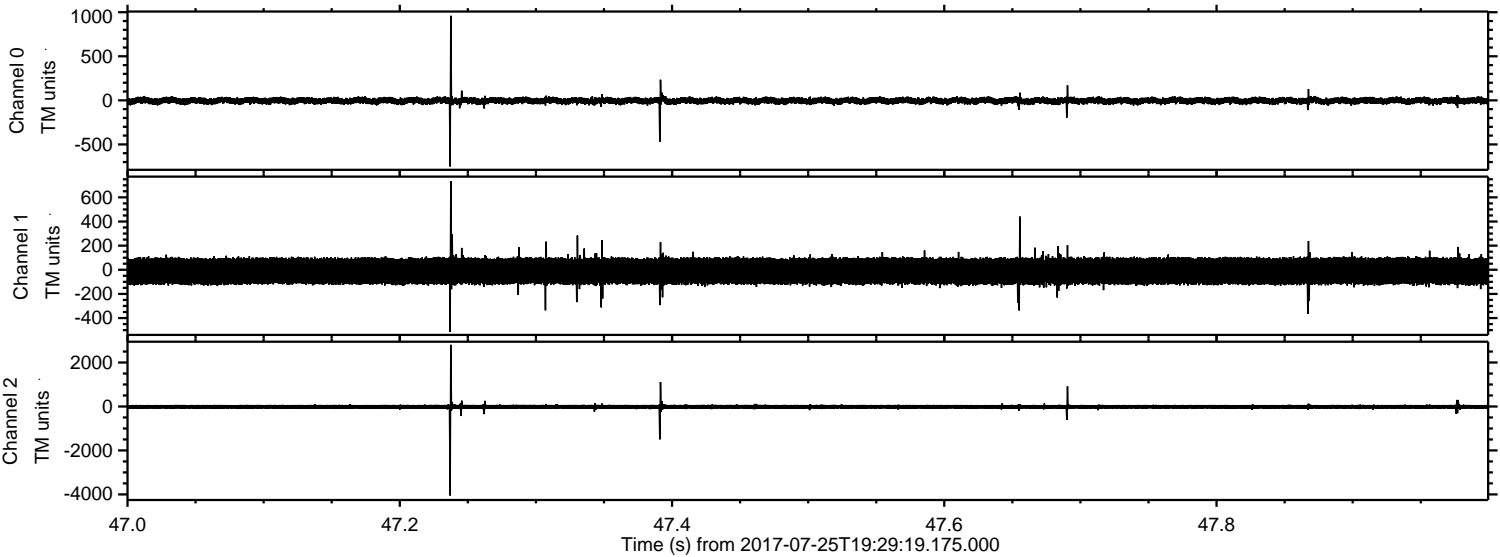



Processed Tue Jul 25 21:36:55 2017 by ELM ver.2012-10-06 from 001\_\_elm20170725\_192918\_\_dat00.bin

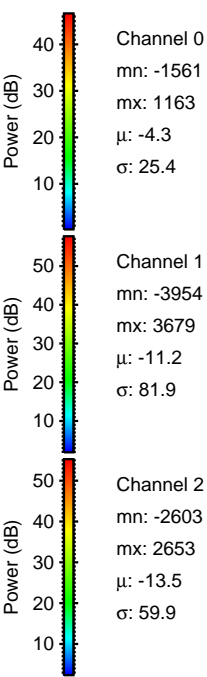
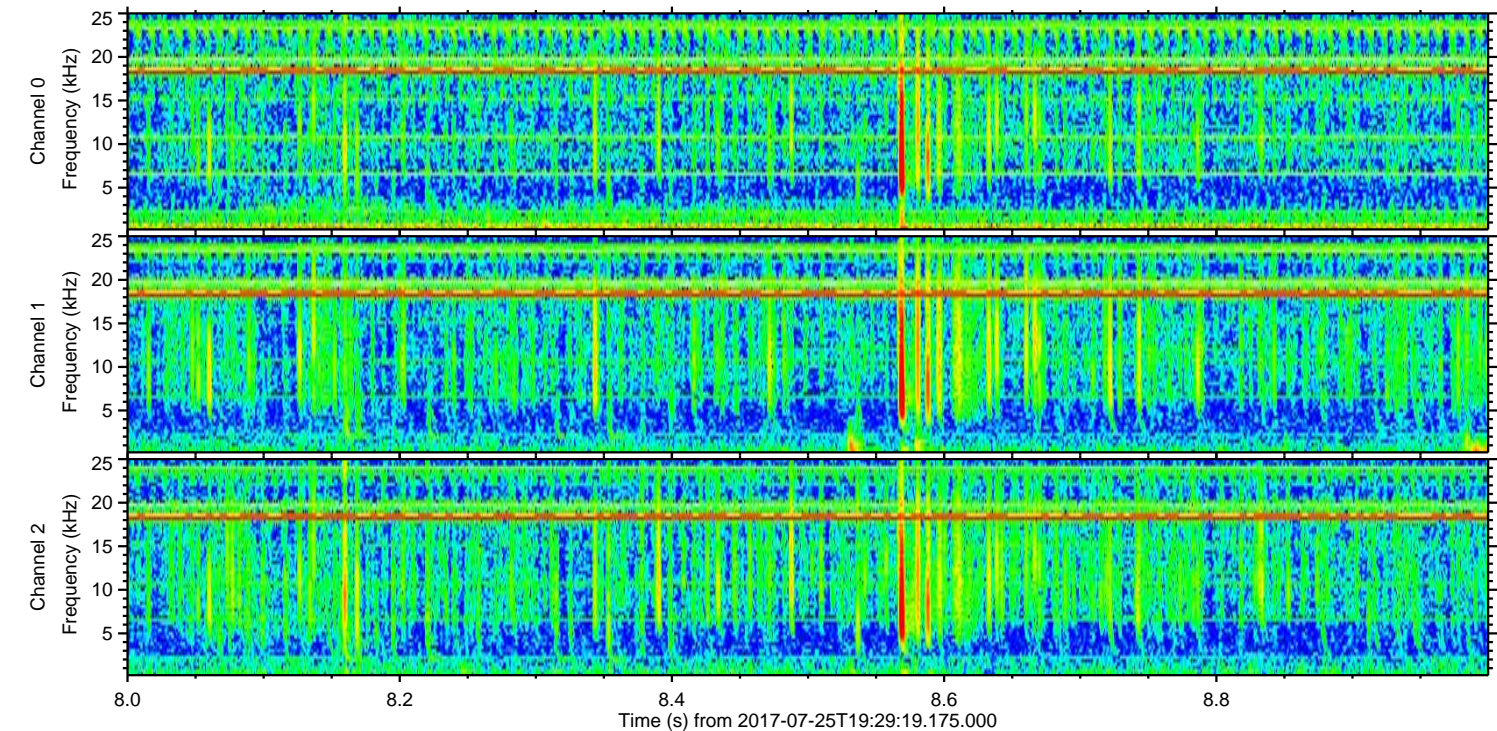
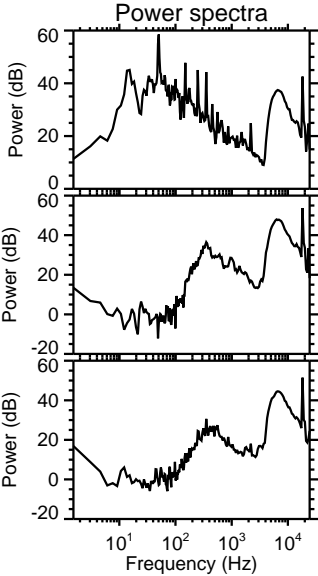
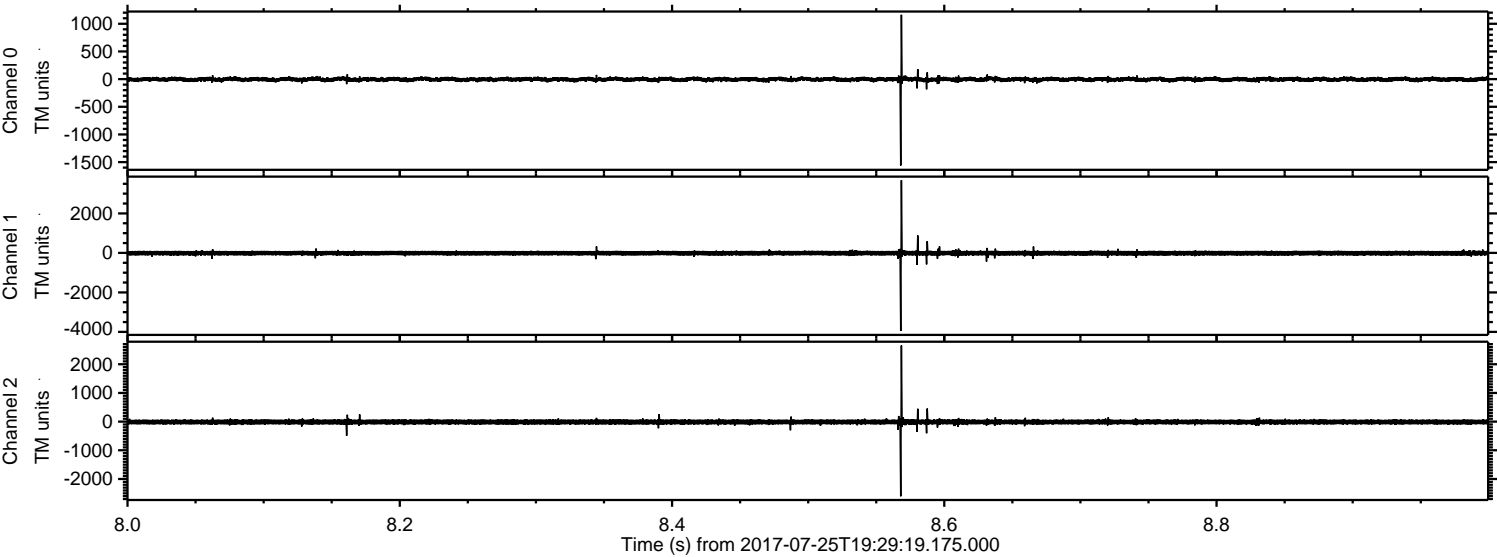



Processed Tue Jul 25 21:36:56 2017 by ELM ver.2012-10-06 from 001\_\_elm20170725\_192918\_\_dat00.bin

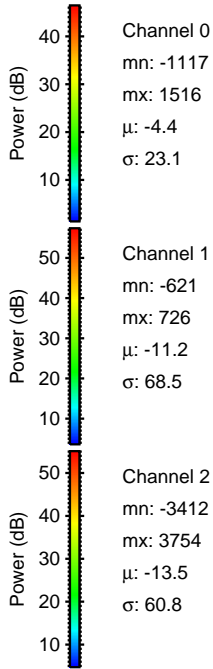
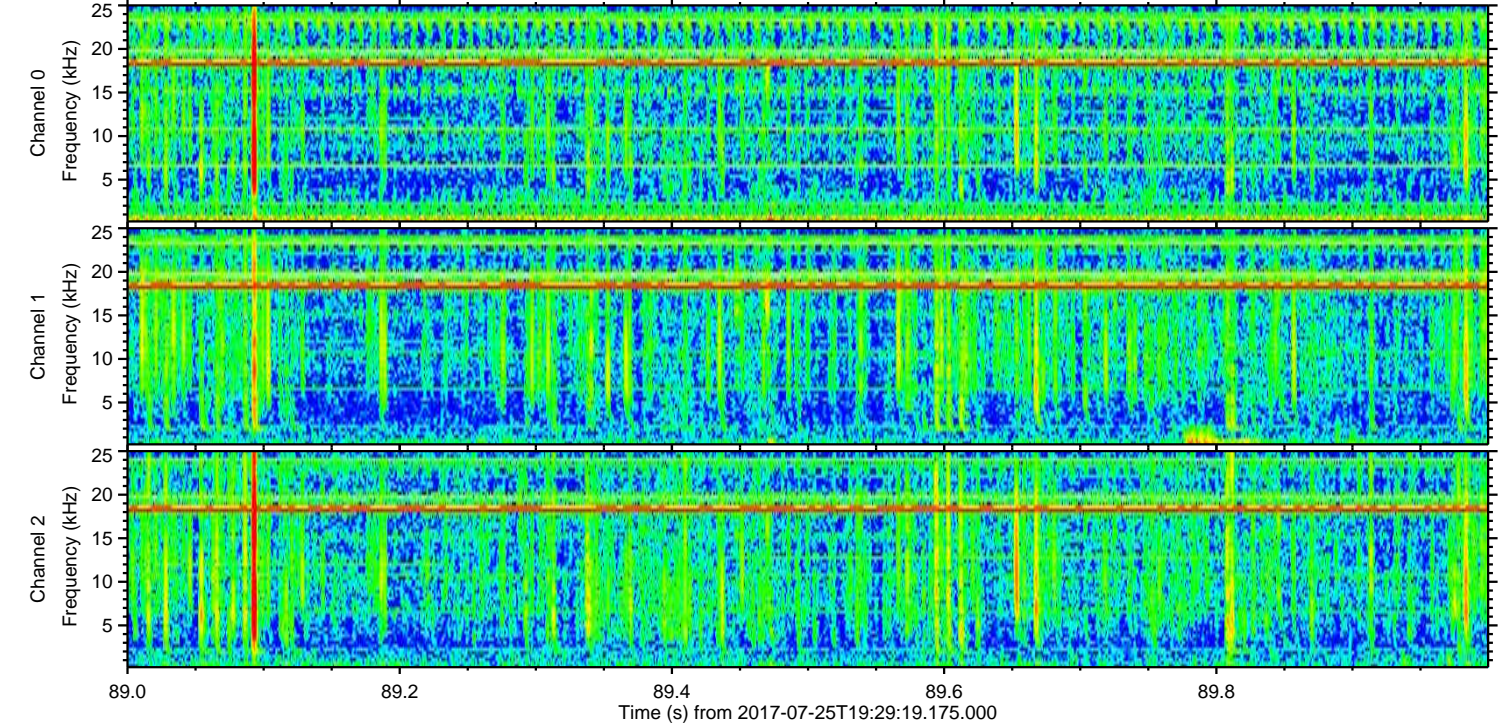
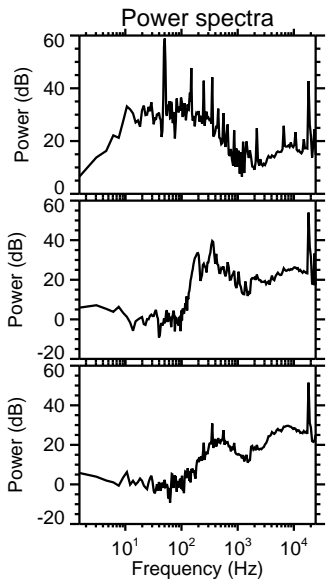
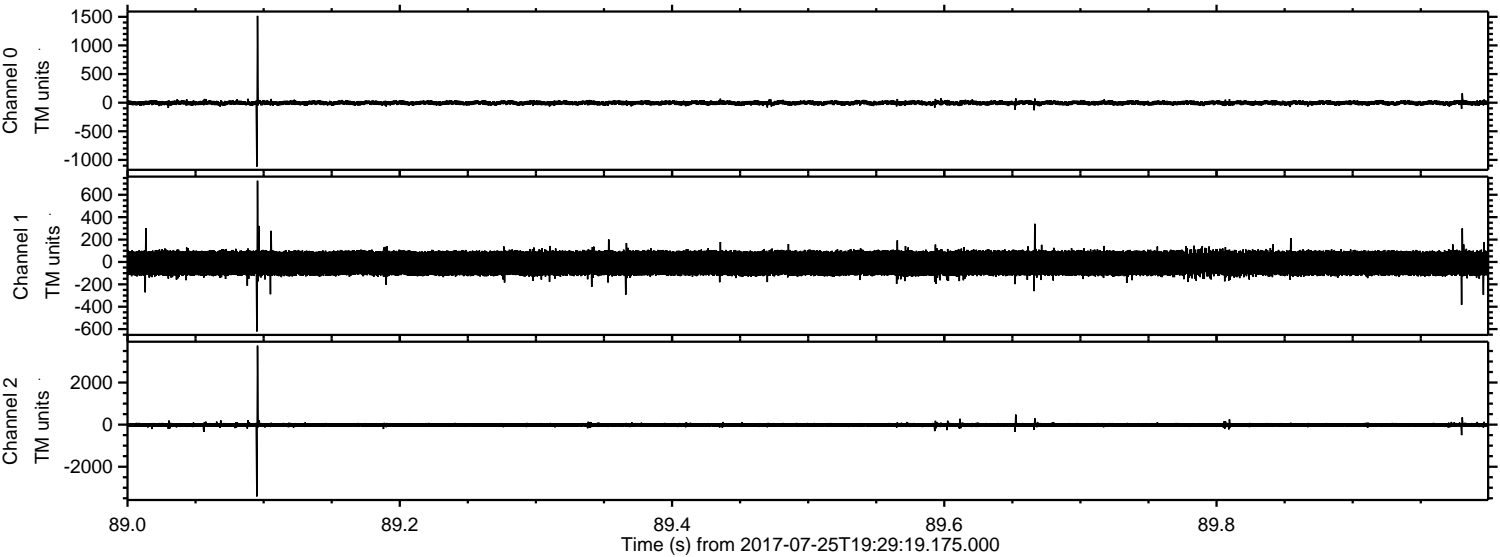

Channel 0  
mn: -1117  
mx: 1516  
 $\mu$ : -4.4  
 $\sigma$ : 23.1

Channel 1  
mn: -621  
mx: 726  
 $\mu$ : -11.2  
 $\sigma$ : 68.5

Channel 2  
mn: -3412  
mx: 3754  
 $\mu$ : -13.5  
 $\sigma$ : 60.8



Processed Tue Jul 25 21:36:56 2017 by ELM ver.2012-10-06 from 001\_\_elm20170725\_192918\_\_dat00.bin

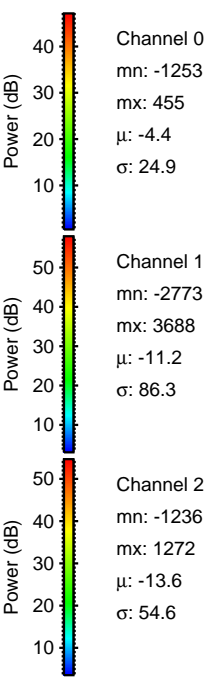
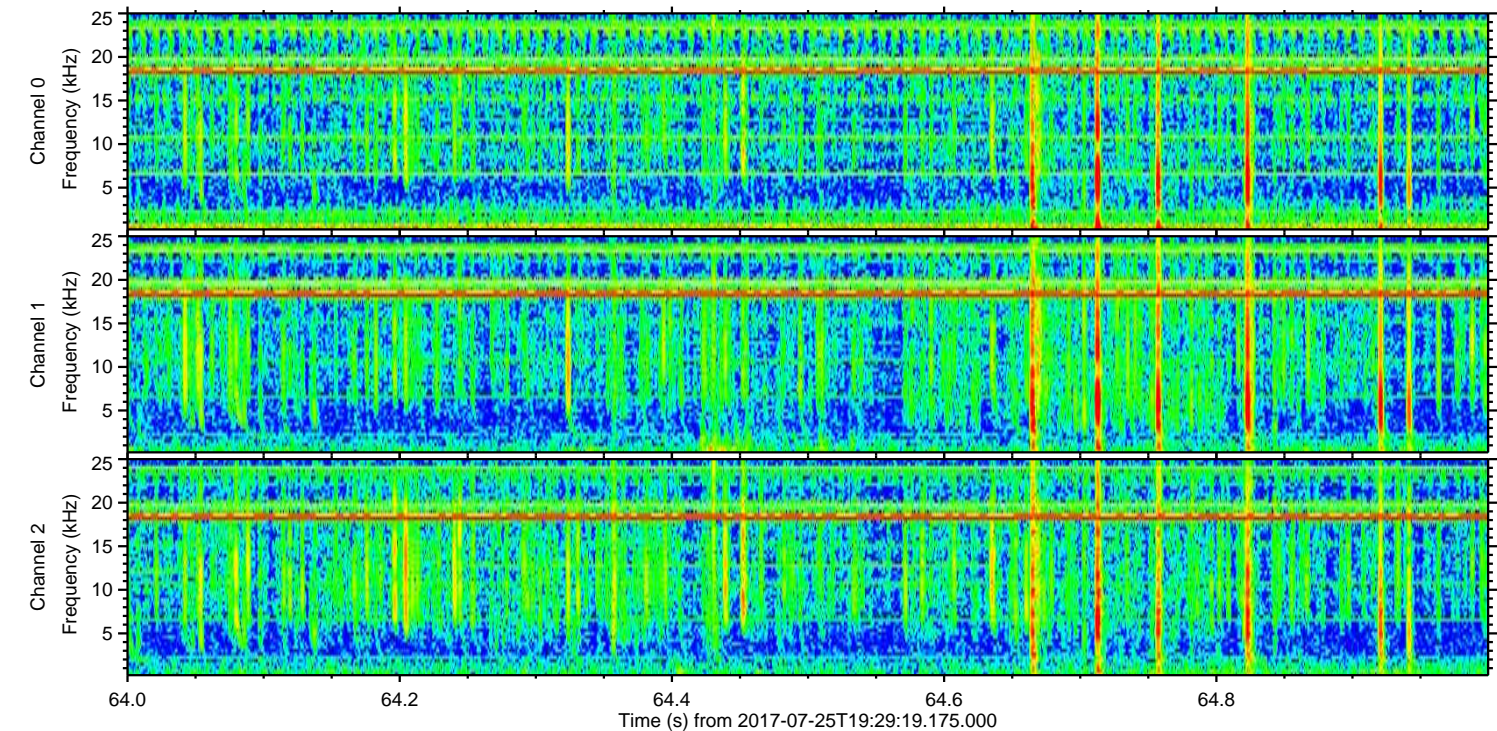
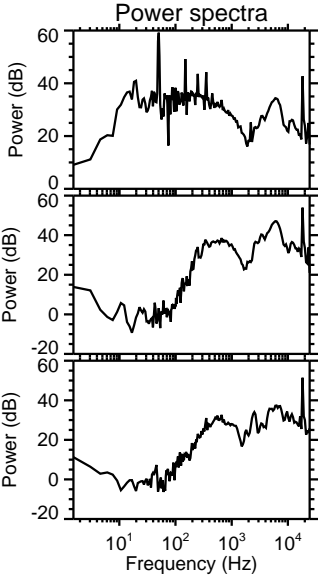
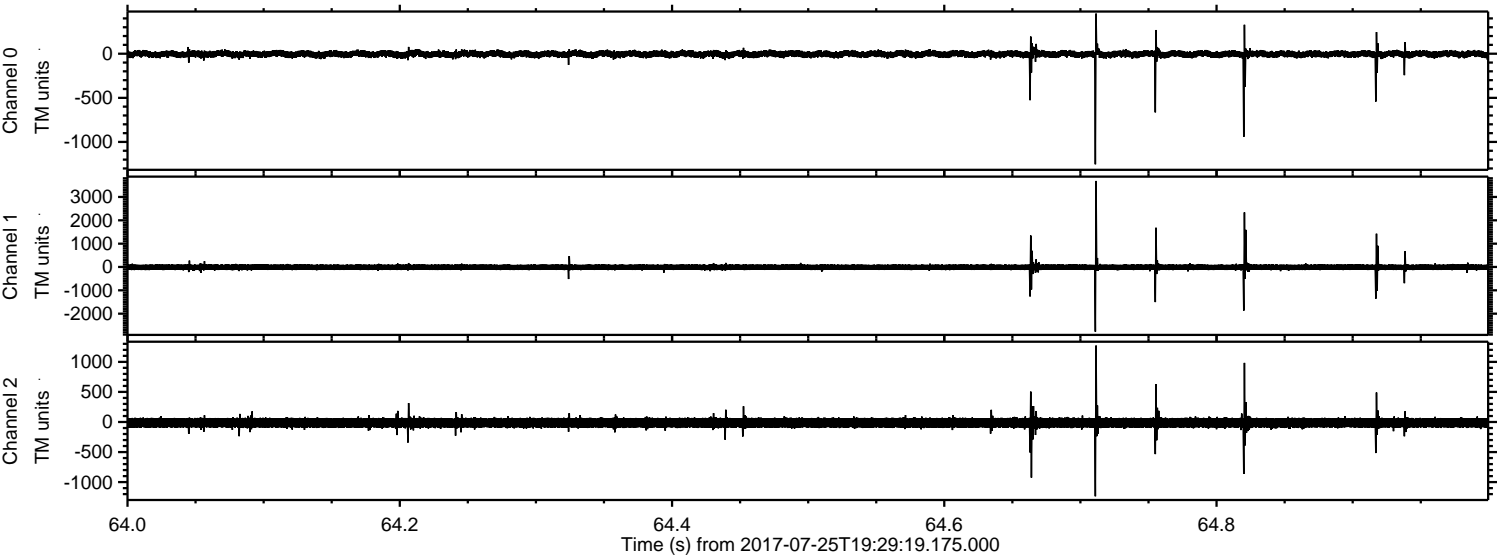



Processed Tue Jul 25 21:36:57 2017 by ELM ver.2012-10-06 from 001\_\_elm20170725\_192918\_\_dat00.bin

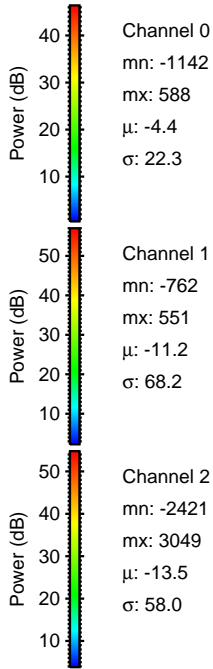
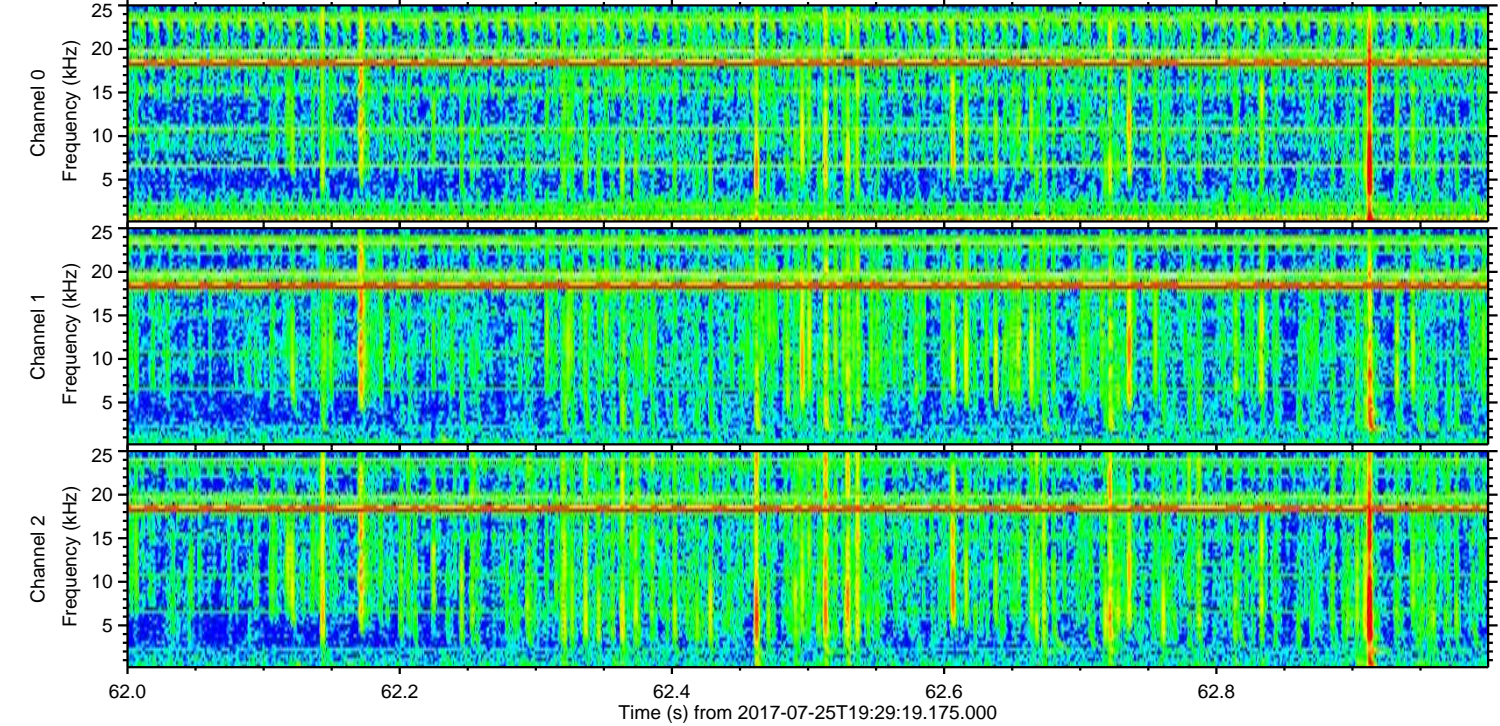
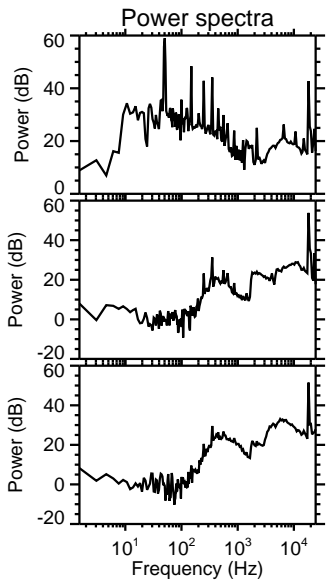
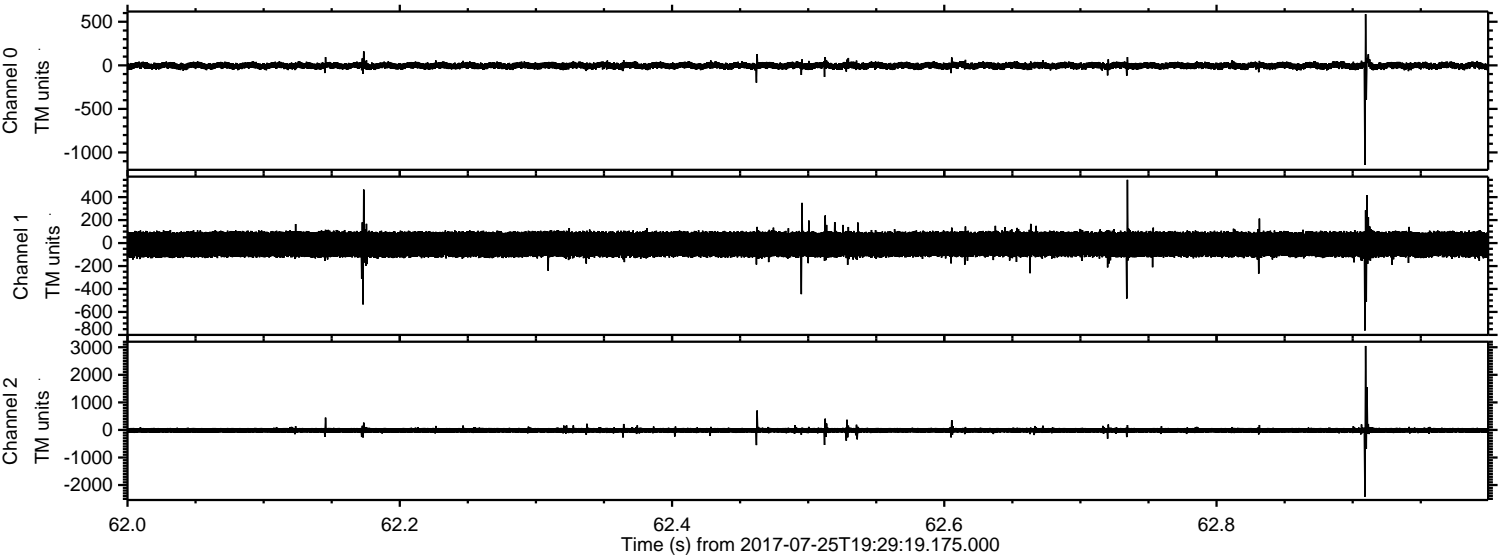

Channel 0  
mn: -1142  
mx: 588  
 $\mu$ : -4.4  
 $\sigma$ : 22.3

Channel 1  
mn: -762  
mx: 551  
 $\mu$ : -11.2  
 $\sigma$ : 68.2

Channel 2  
mn: -2421  
mx: 3049  
 $\mu$ : -13.5  
 $\sigma$ : 58.0



