

ELMAVAN 3D WAVEFORMS (Measured data sampled at 50 kHz) 51000 packets of 144 samples from 2017-07-25T18:09:15.902.999.

Processed Tue Jul 25 20:16:48 2017 by ELM ver.2012-10-06 from 001__elm20170725_180914__dat00.bin

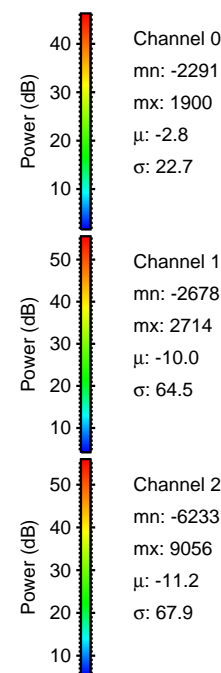
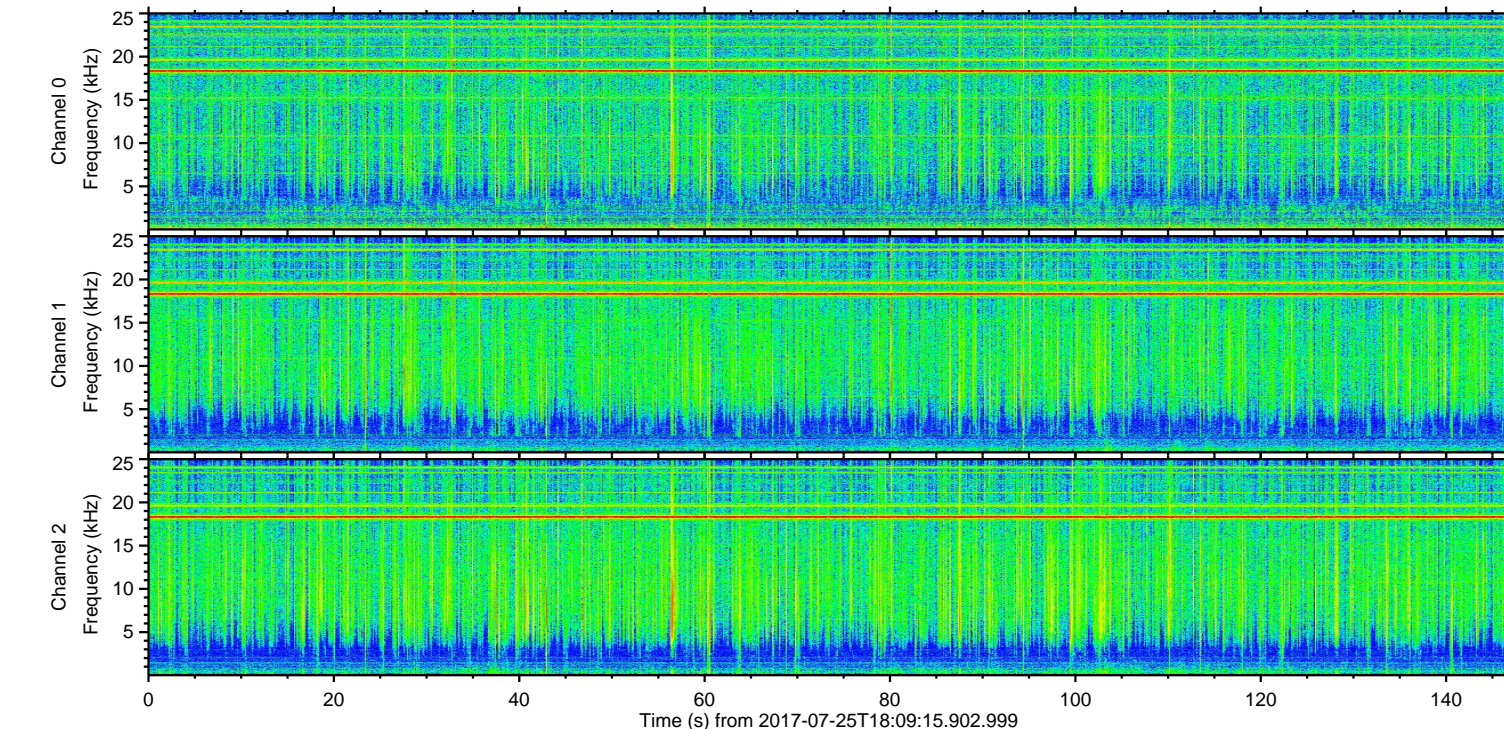
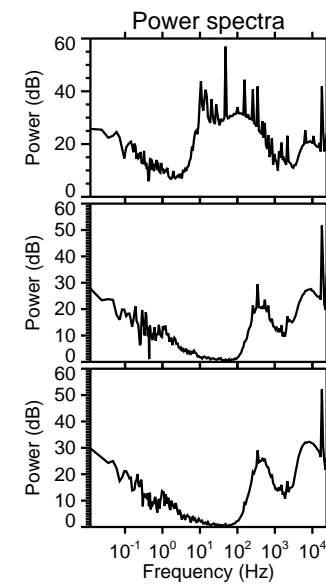
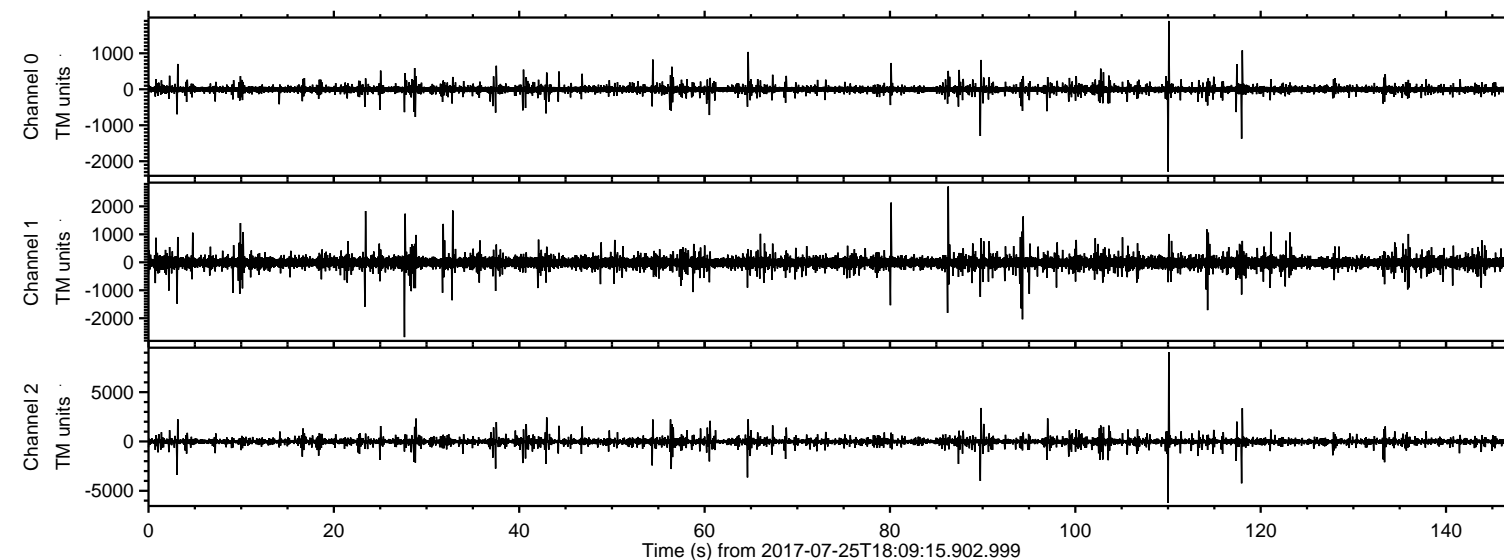

ELMAVAN 3D WAVEFORMS (Measured data sampled at 50 kHz) 51000 packets of 144 samples from 2017-07-25T18:09:15.902.999. Part 111/147

Processed Tue Jul 25 20:16:54 2017 by ELM ver.2012-10-06 from 001__elm20170725_180914__dat00.bin

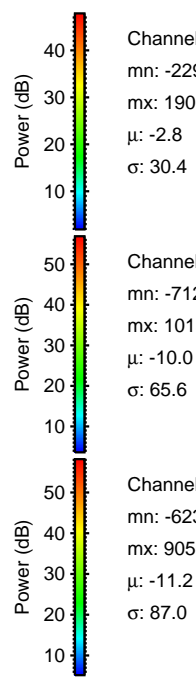
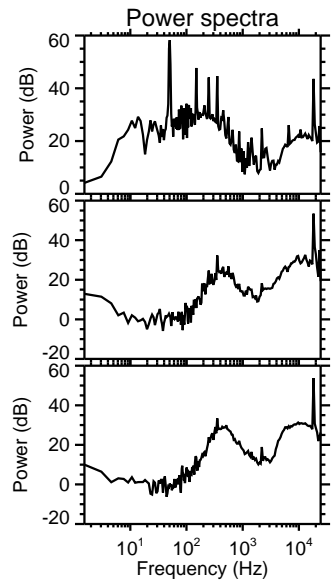
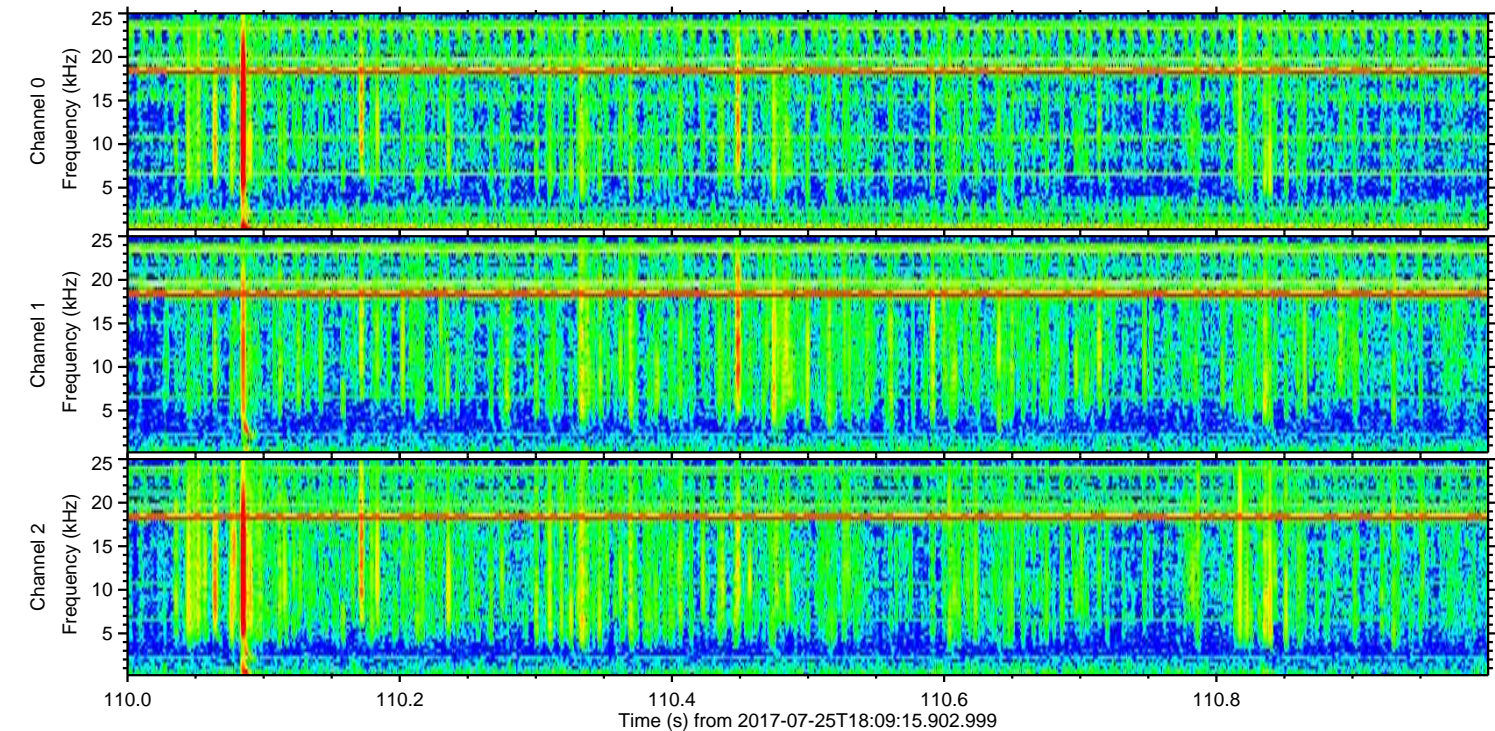
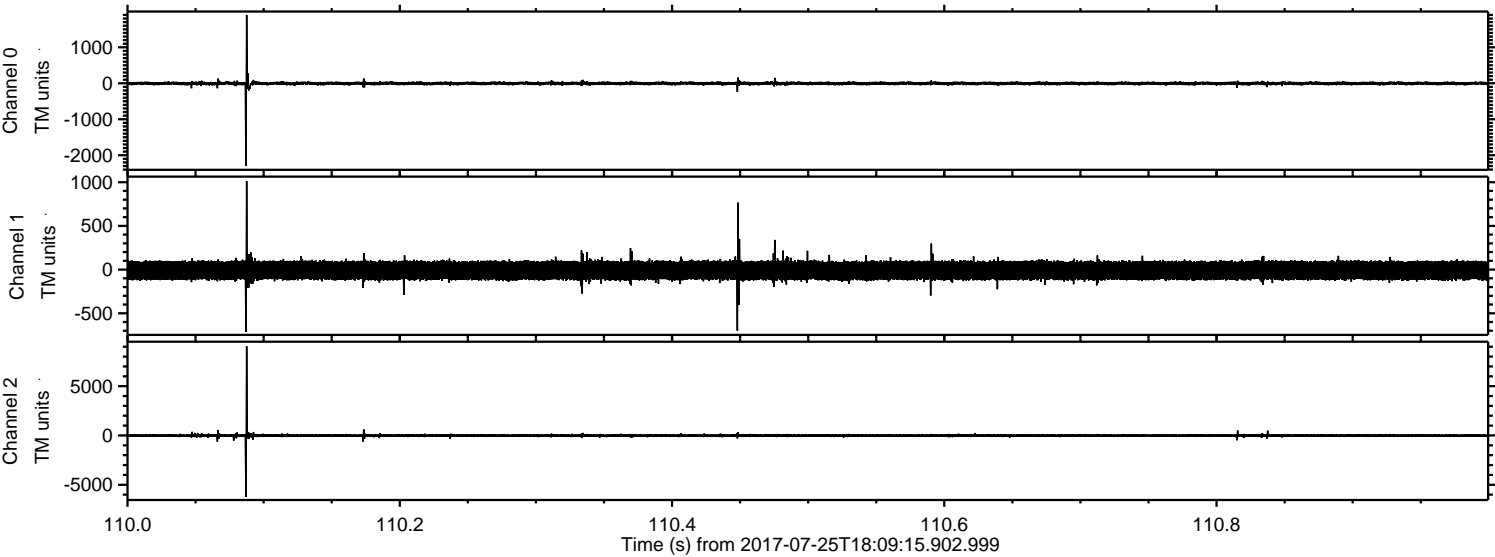

Channel 0
mn: -2291
mx: 1900
 μ : -2.8
 σ : 30.4

Channel 1
mn: -712
mx: 1013
 μ : -10.0
 σ : 65.6

Channel 2
mn: -6233
mx: 9056
 μ : -11.2
 σ : 87.0

ELMAVAN 3D WAVEFORMS (Measured data sampled at 50 kHz) 51000 packets of 144 samples from 2017-07-25T18:09:15.902.999. Part 118/147

Processed Tue Jul 25 20:16:55 2017 by ELM ver.2012-10-06 from 001__elm20170725_180914__dat00.bin

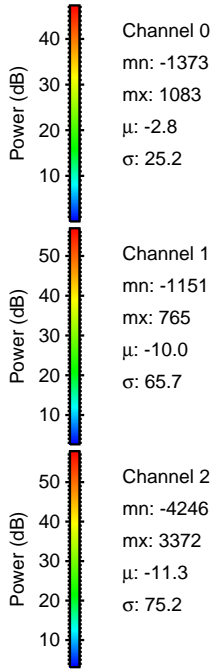
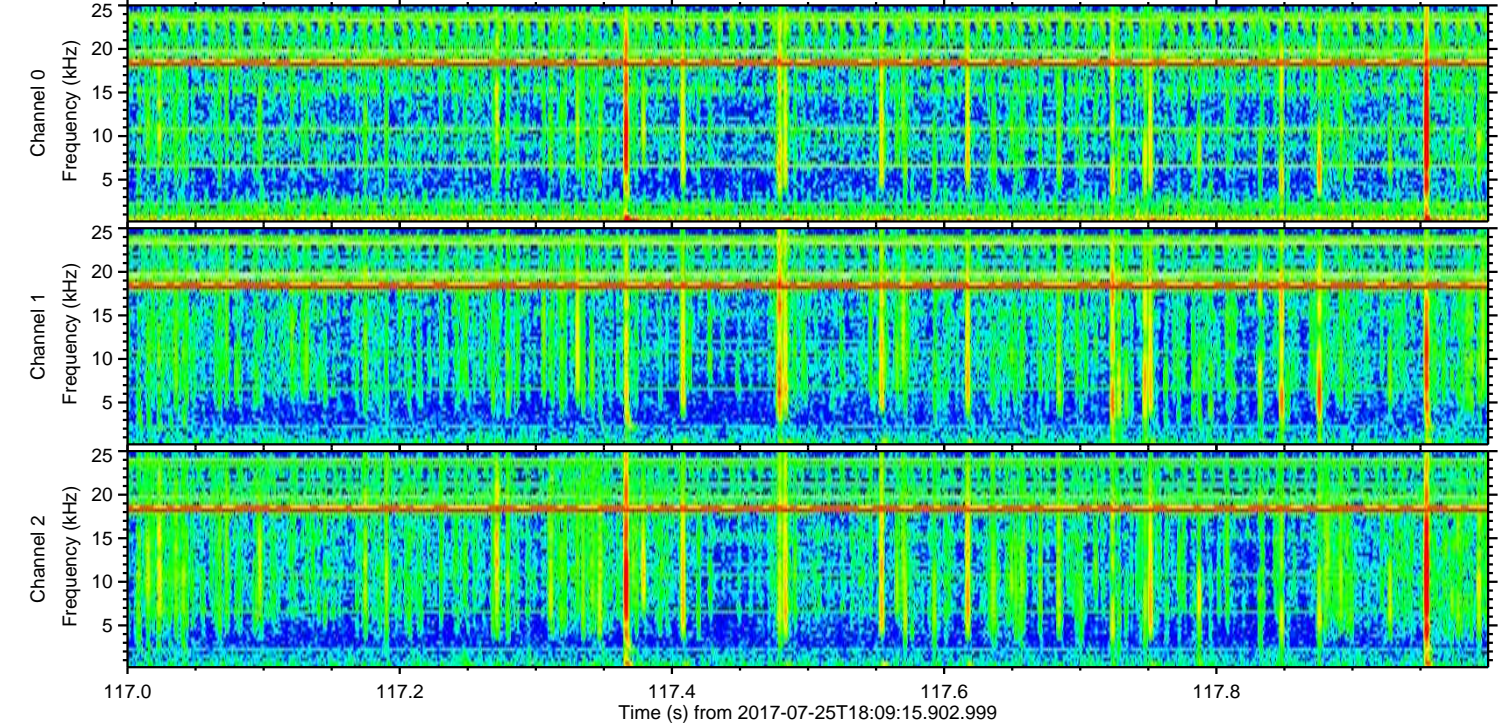
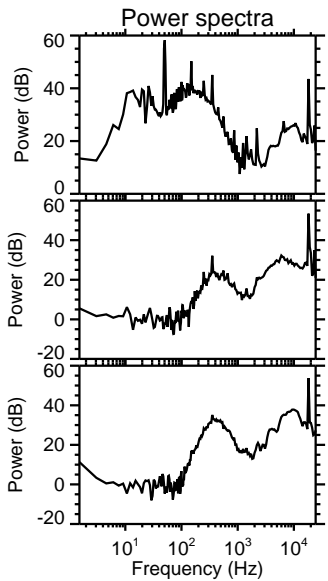
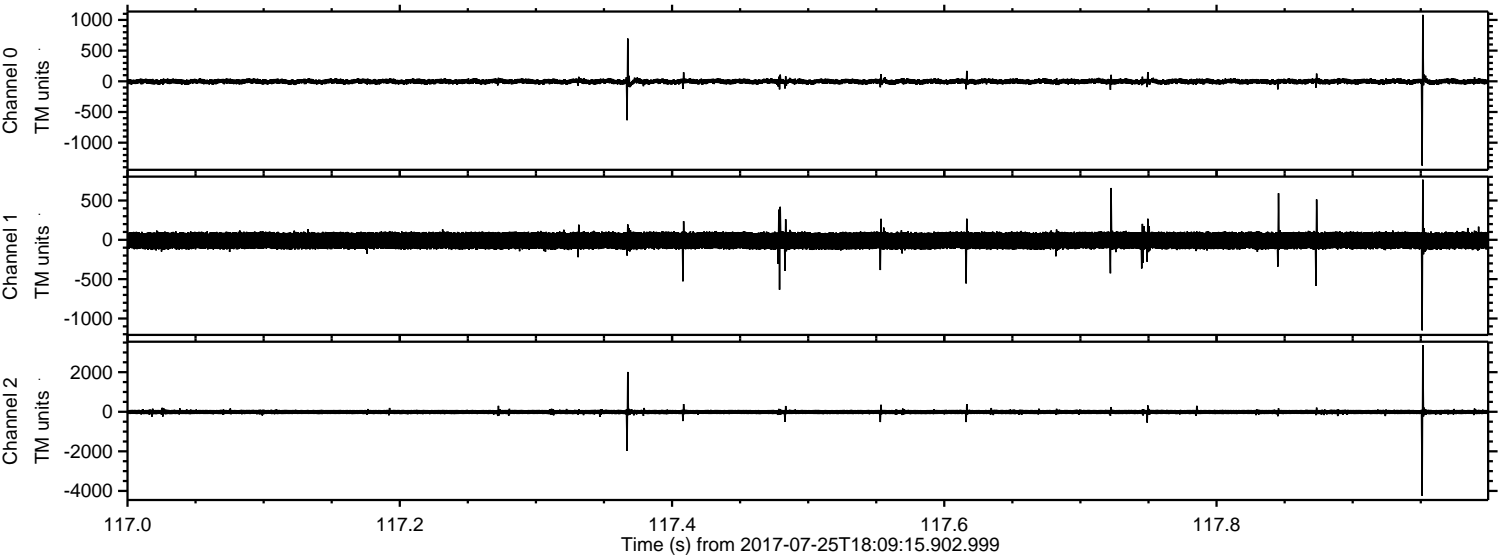

Processed Tue Jul 25 20:16:55 2017 by ELM ver.2012-10-06 from 001__elm20170725_180914__dat00.bin

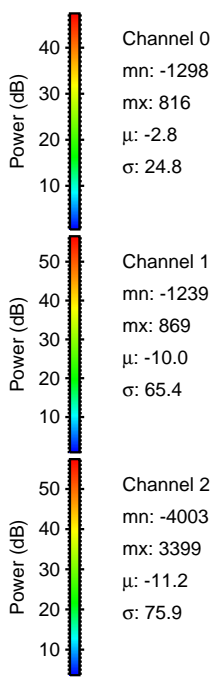
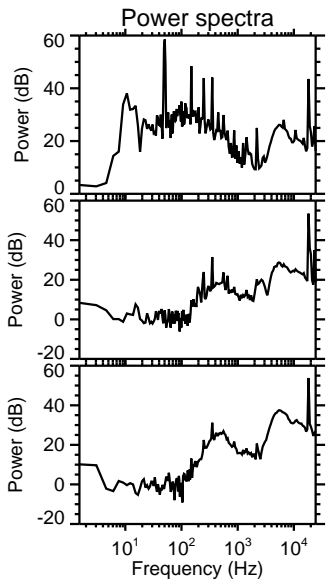
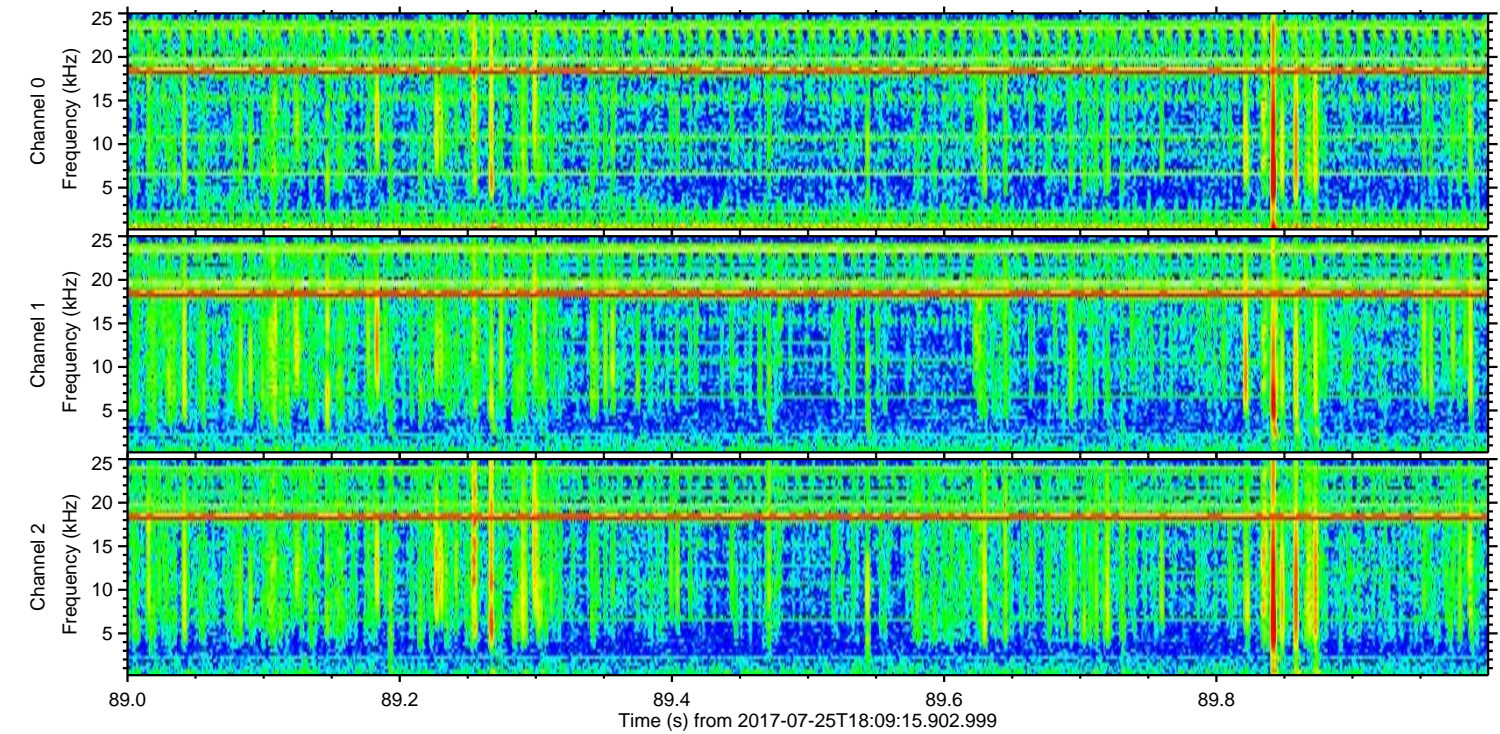
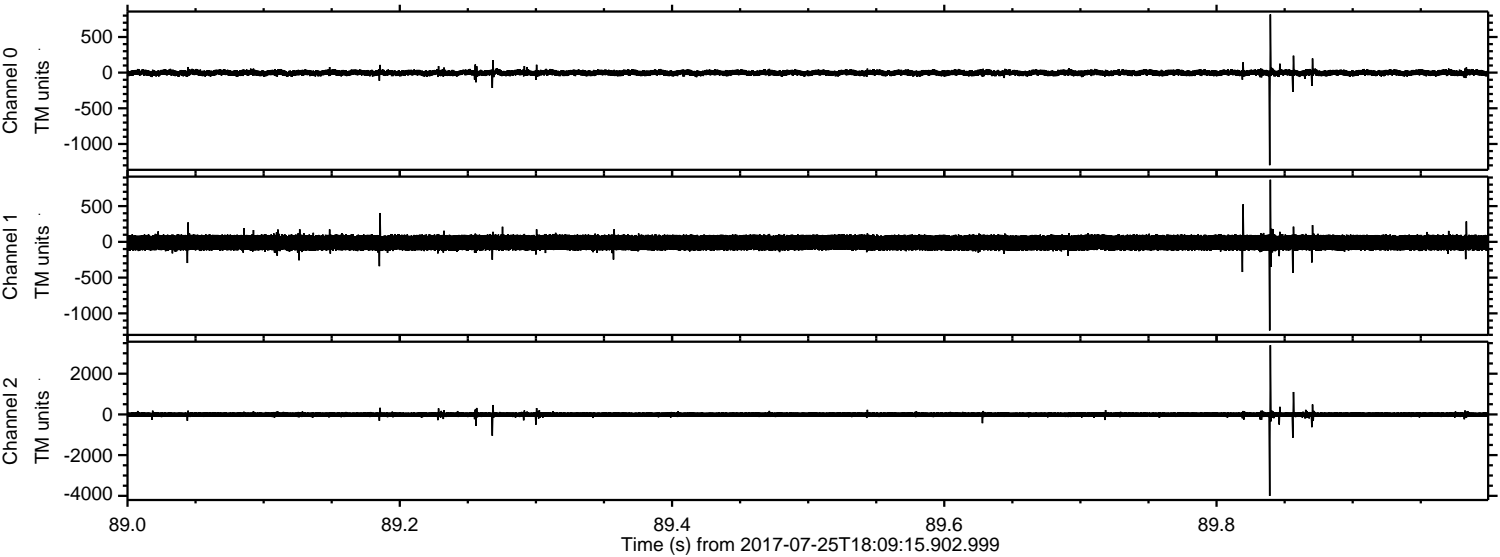

Processed Tue Jul 25 20:16:56 2017 by ELM ver.2012-10-06 from 001__elm20170725_180914__dat00.bin

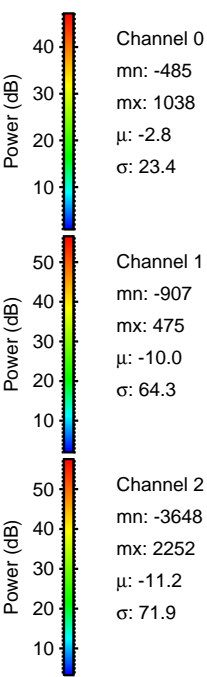
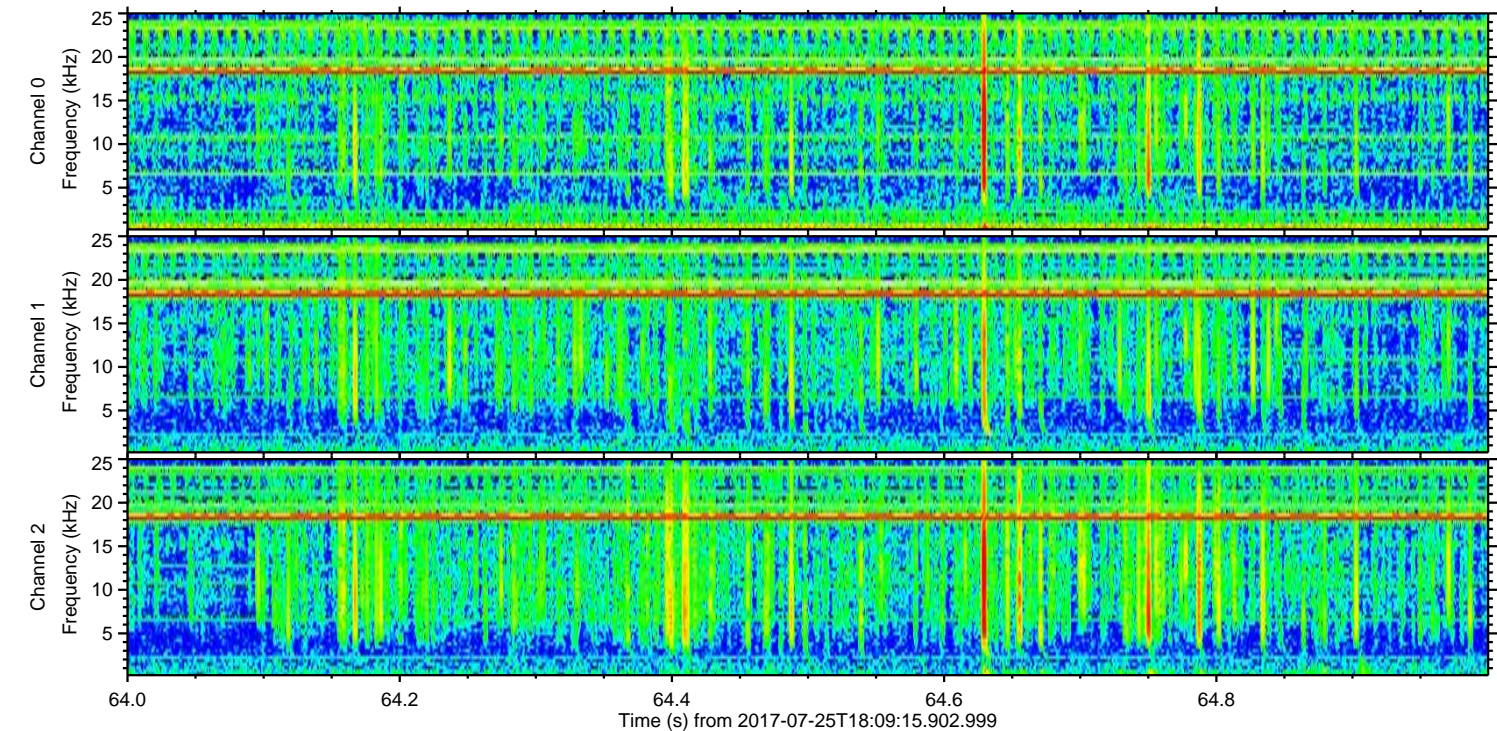
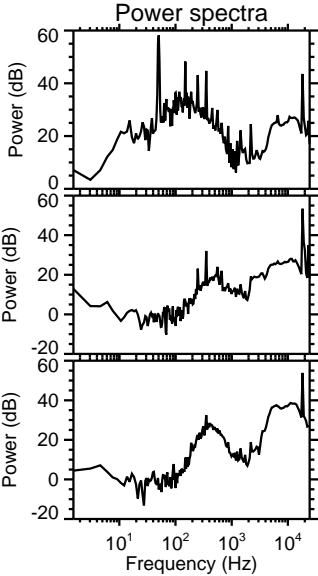
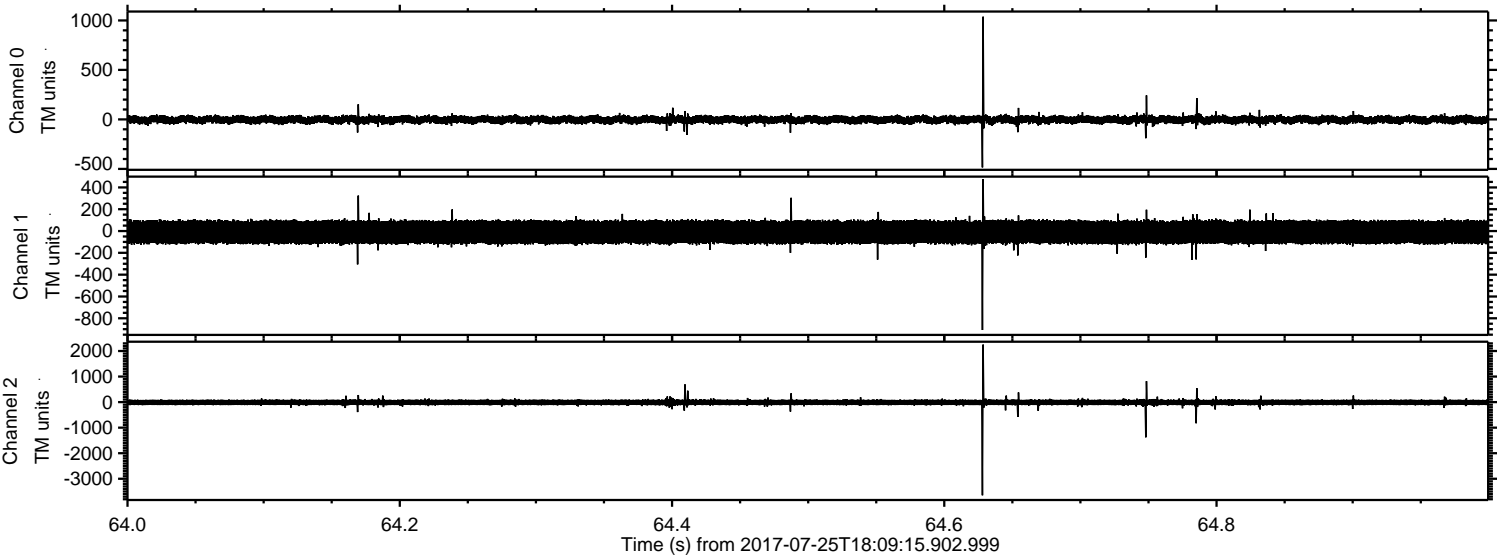

Processed Tue Jul 25 20:16:57 2017 by ELM ver.2012-10-06 from 001__elm20170725_180914__dat00.bin

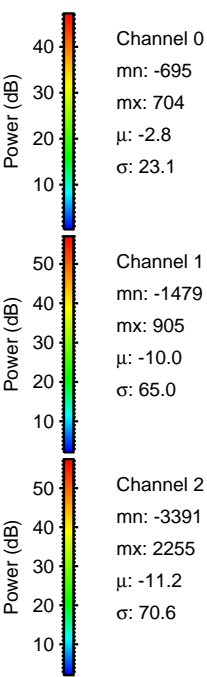
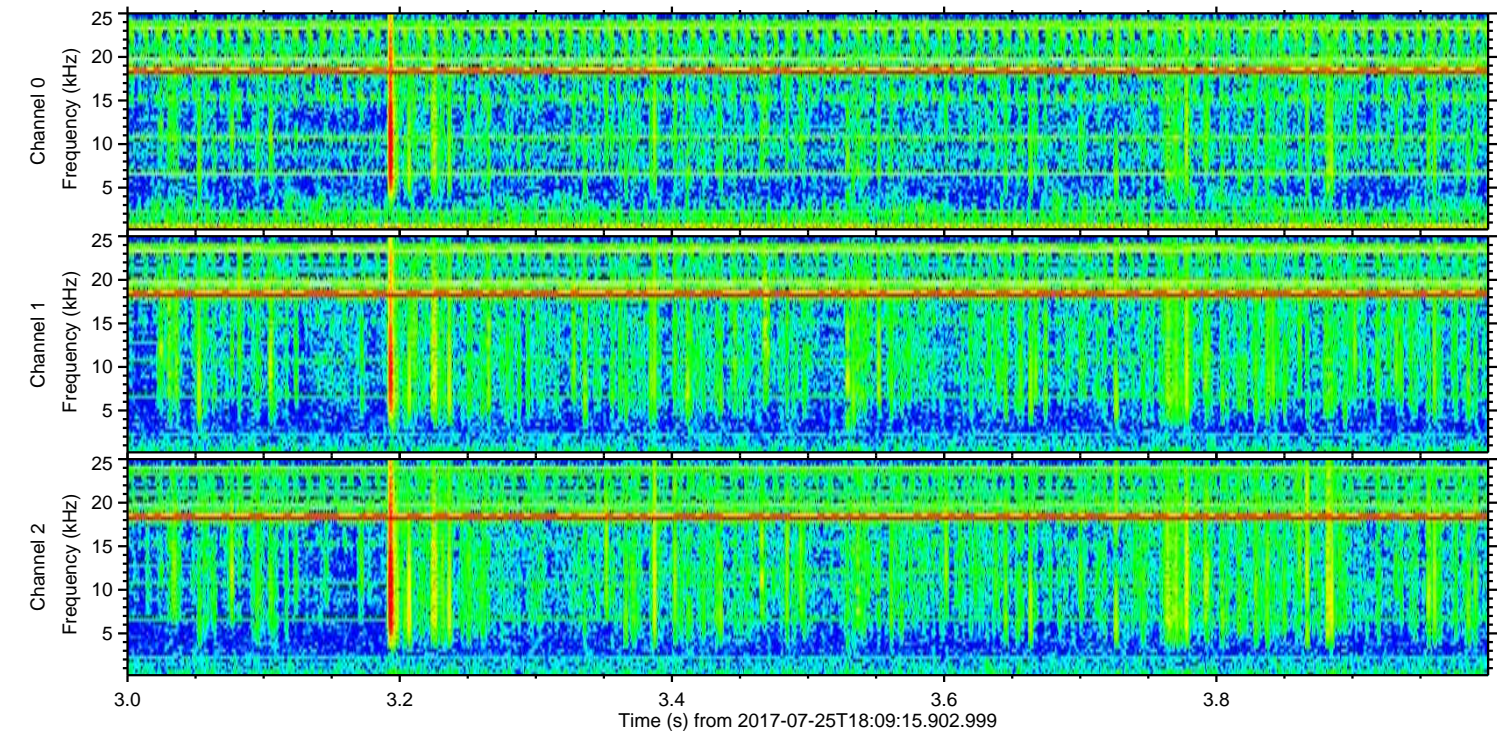
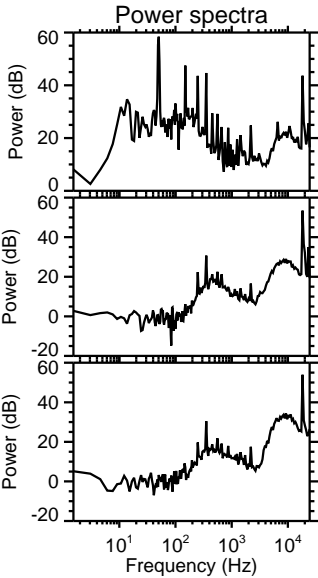
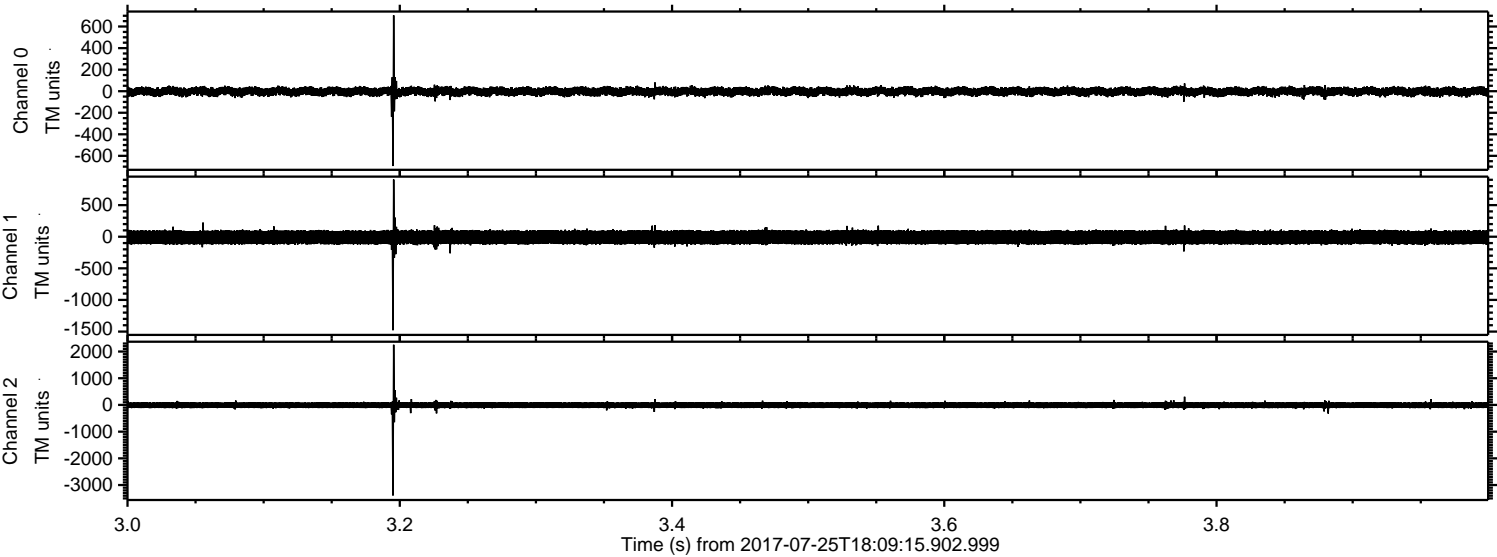

Processed Tue Jul 25 20:16:57 2017 by ELM ver.2012-10-06 from 001__elm20170725_180914__dat00.bin

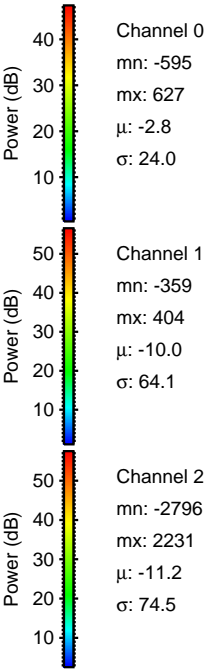
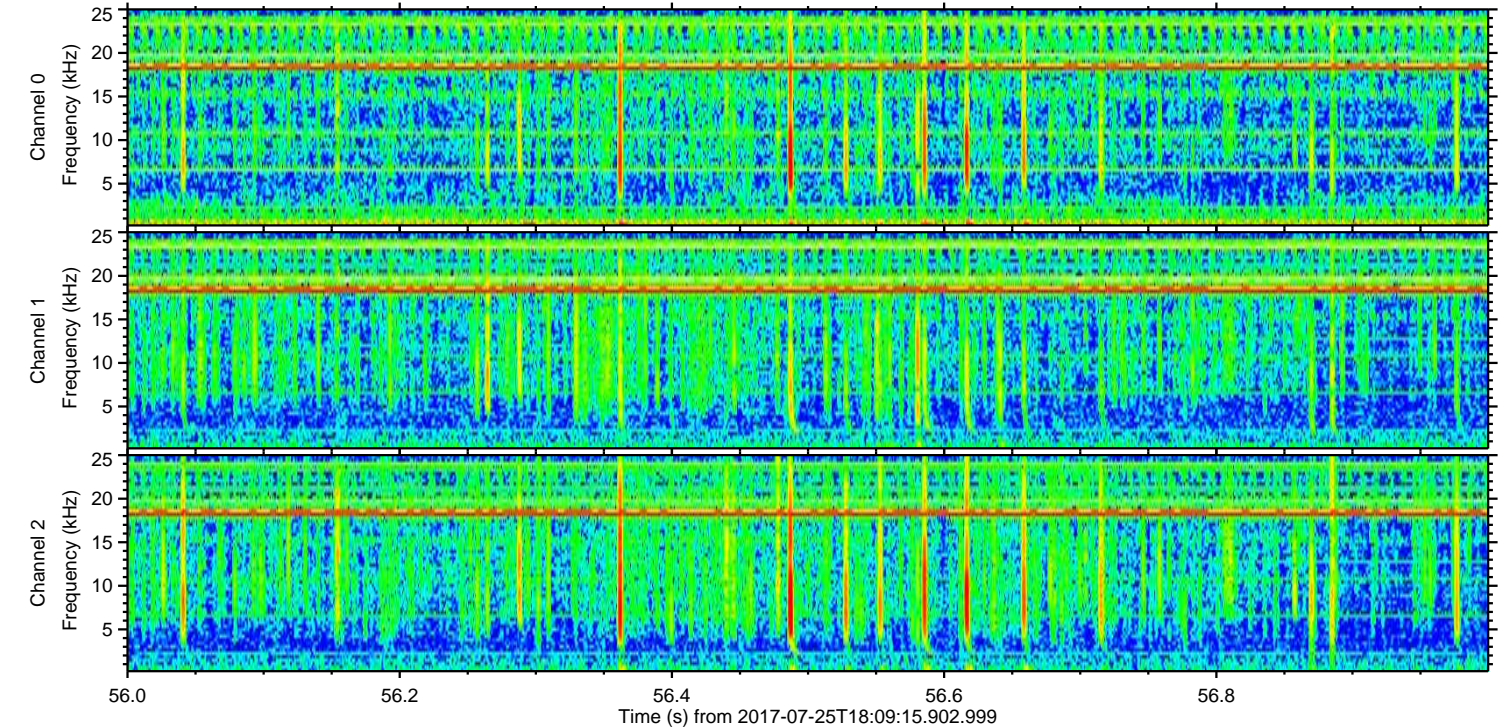
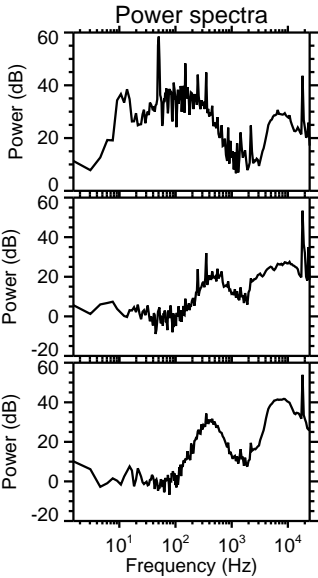
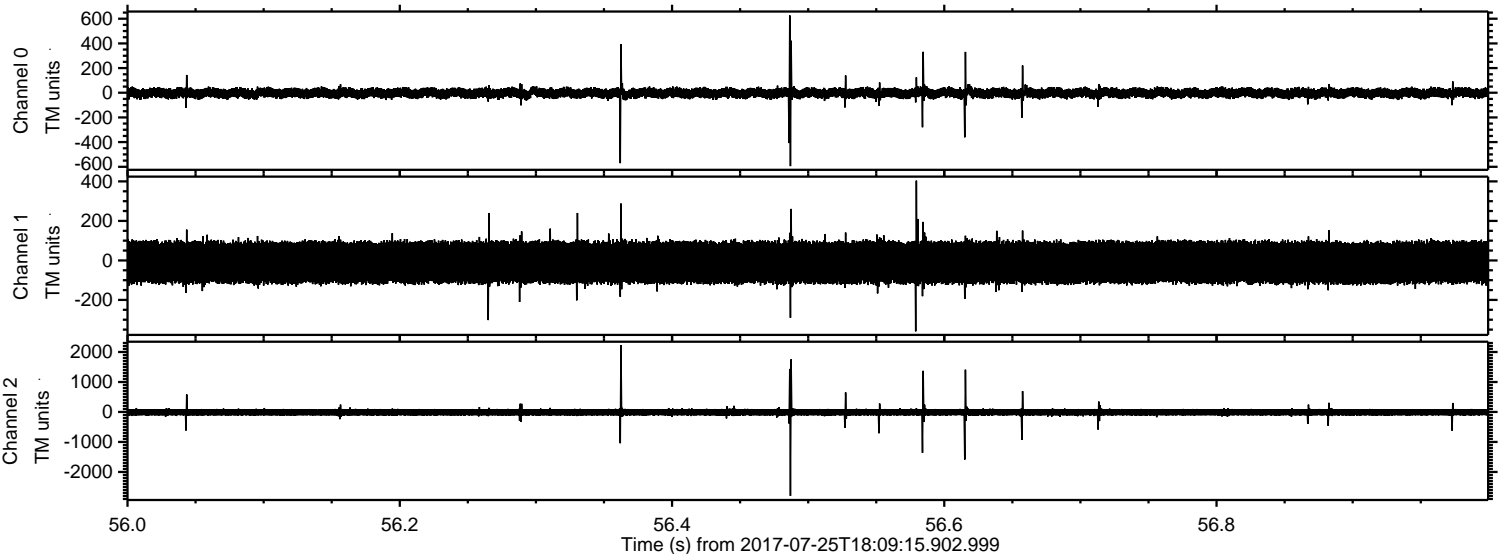

Processed Tue Jul 25 20:16:58 2017 by ELM ver.2012-10-06 from 001__elm20170725_180914__dat00.bin

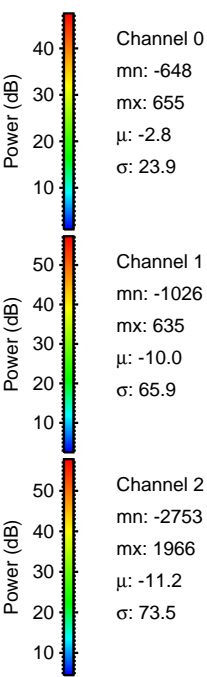
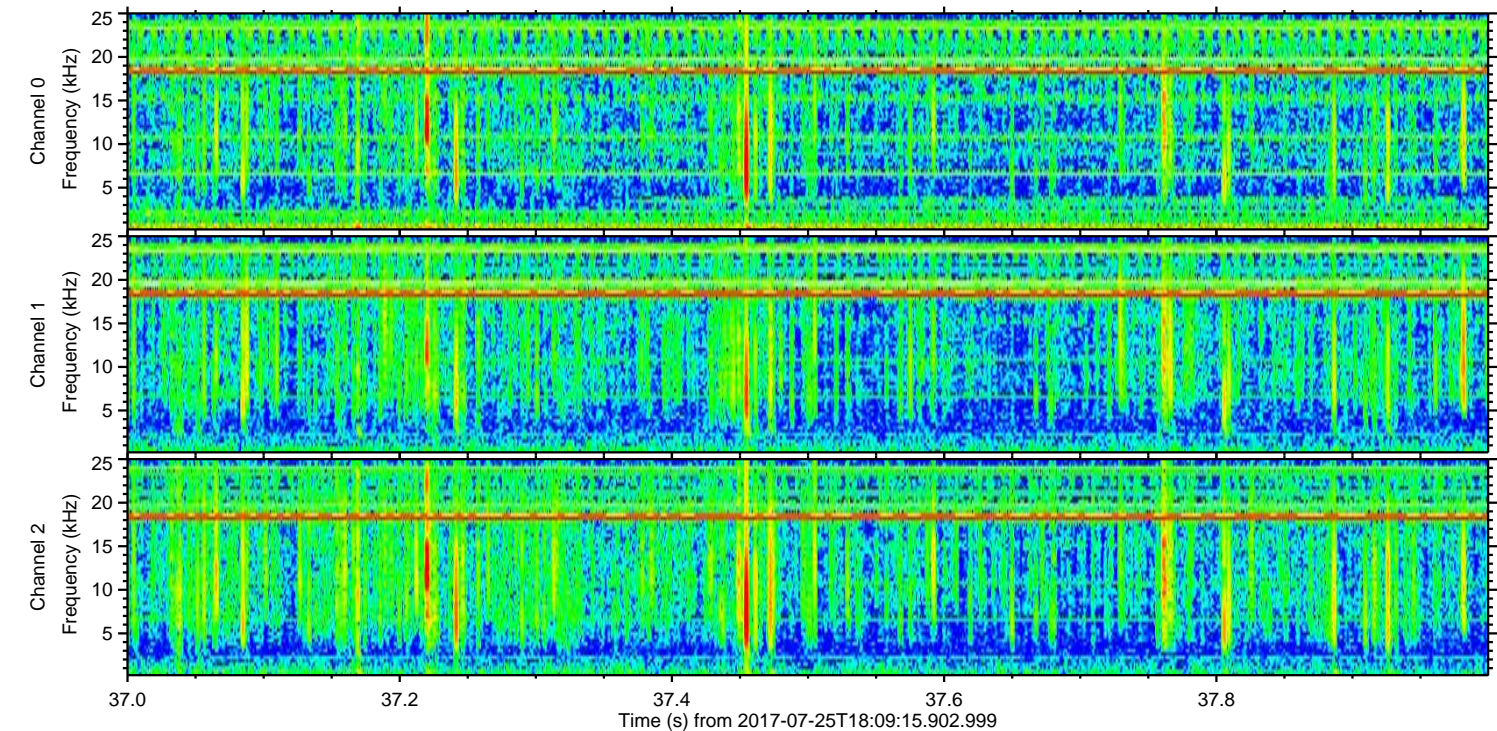
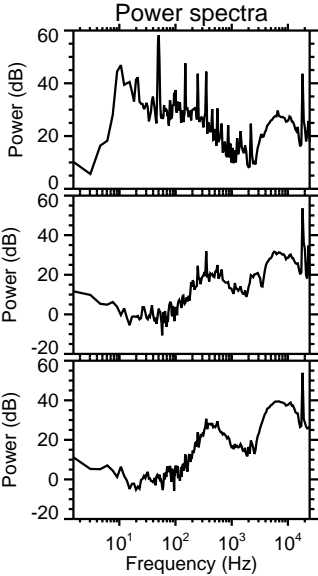
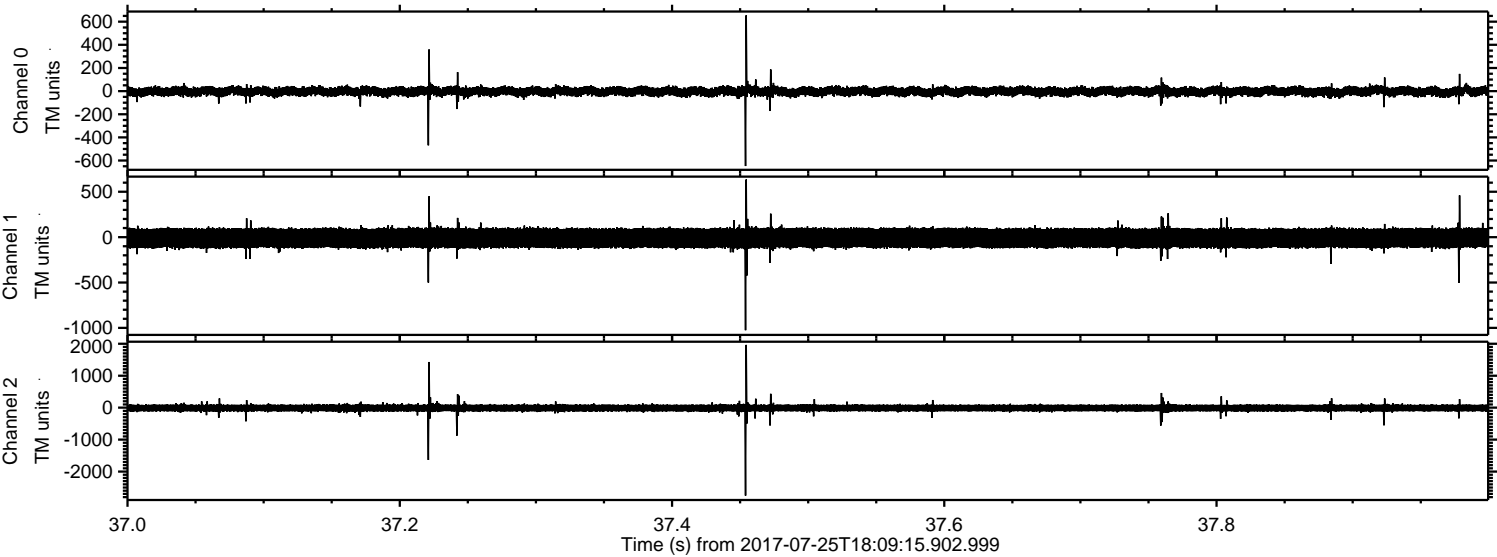

ELMAVAN 3D WAVEFORMS (Measured data sampled at 50 kHz) 51000 packets of 144 samples from 2017-07-25T18:09:15.902.999. Part 87/147

Processed Tue Jul 25 20:16:59 2017 by ELM ver.2012-10-06 from 001__elm20170725_180914__dat00.bin

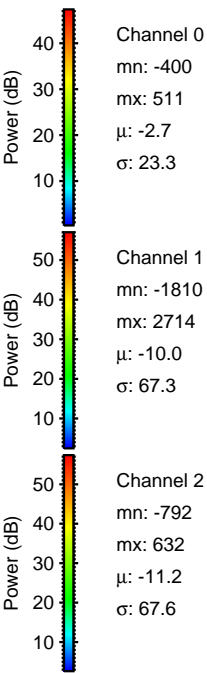
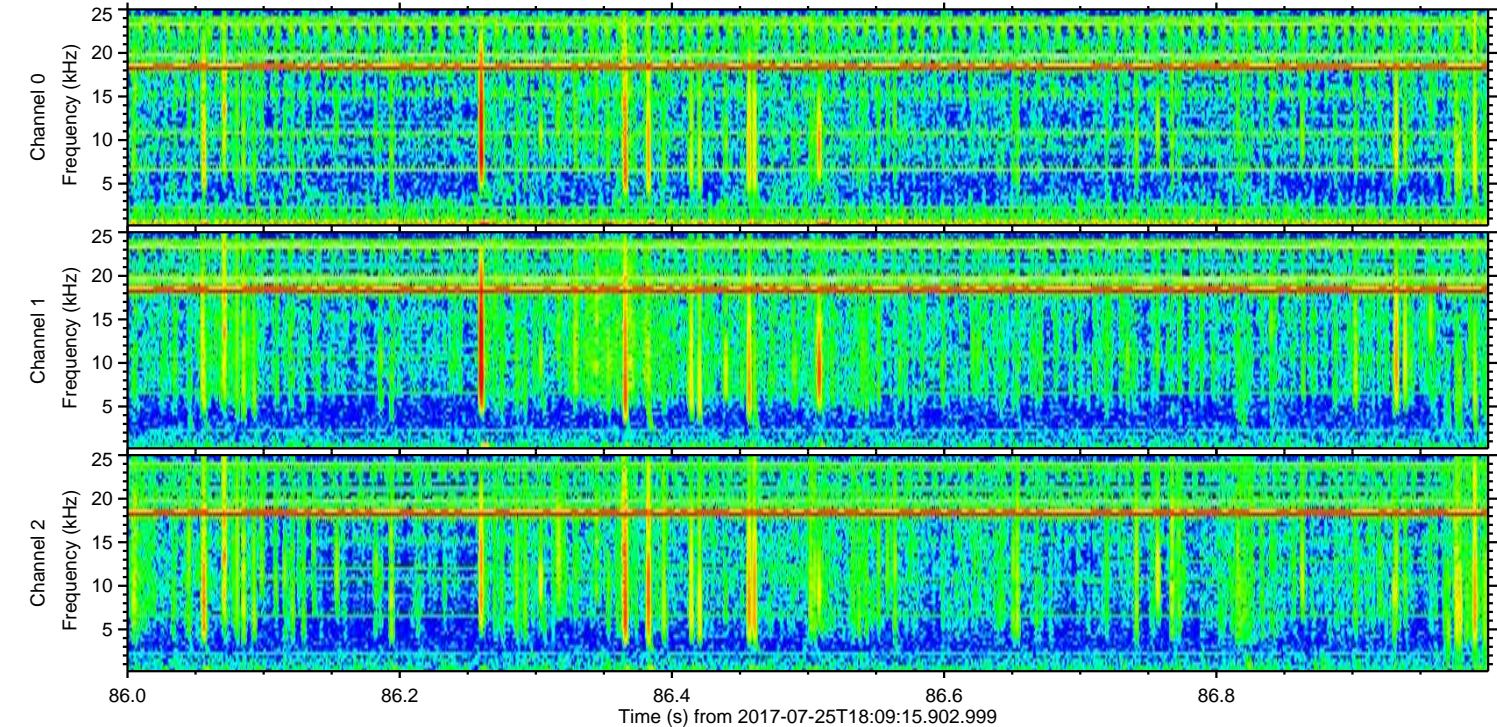
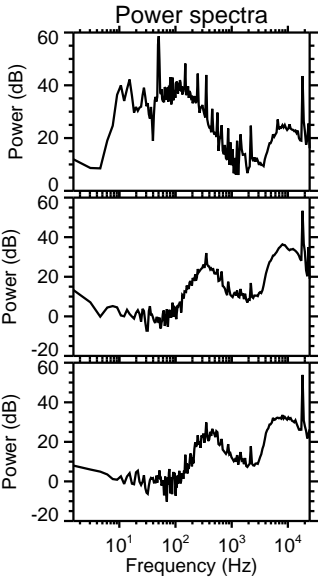
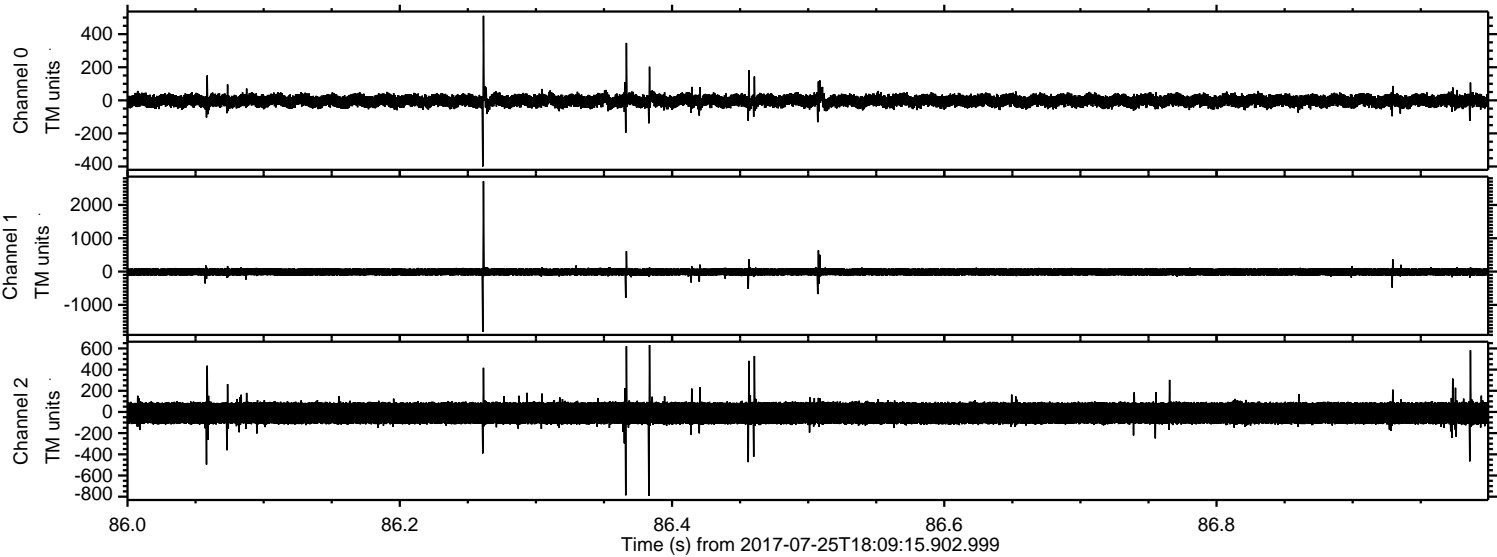

Processed Tue Jul 25 20:16:59 2017 by ELM ver.2012-10-06 from 001__elm20170725_180914__dat00.bin

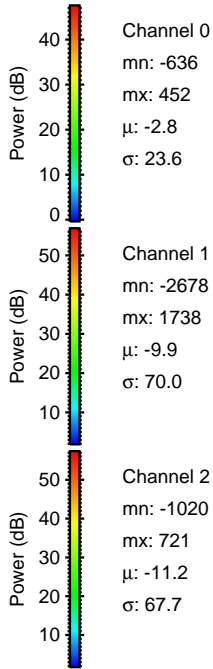
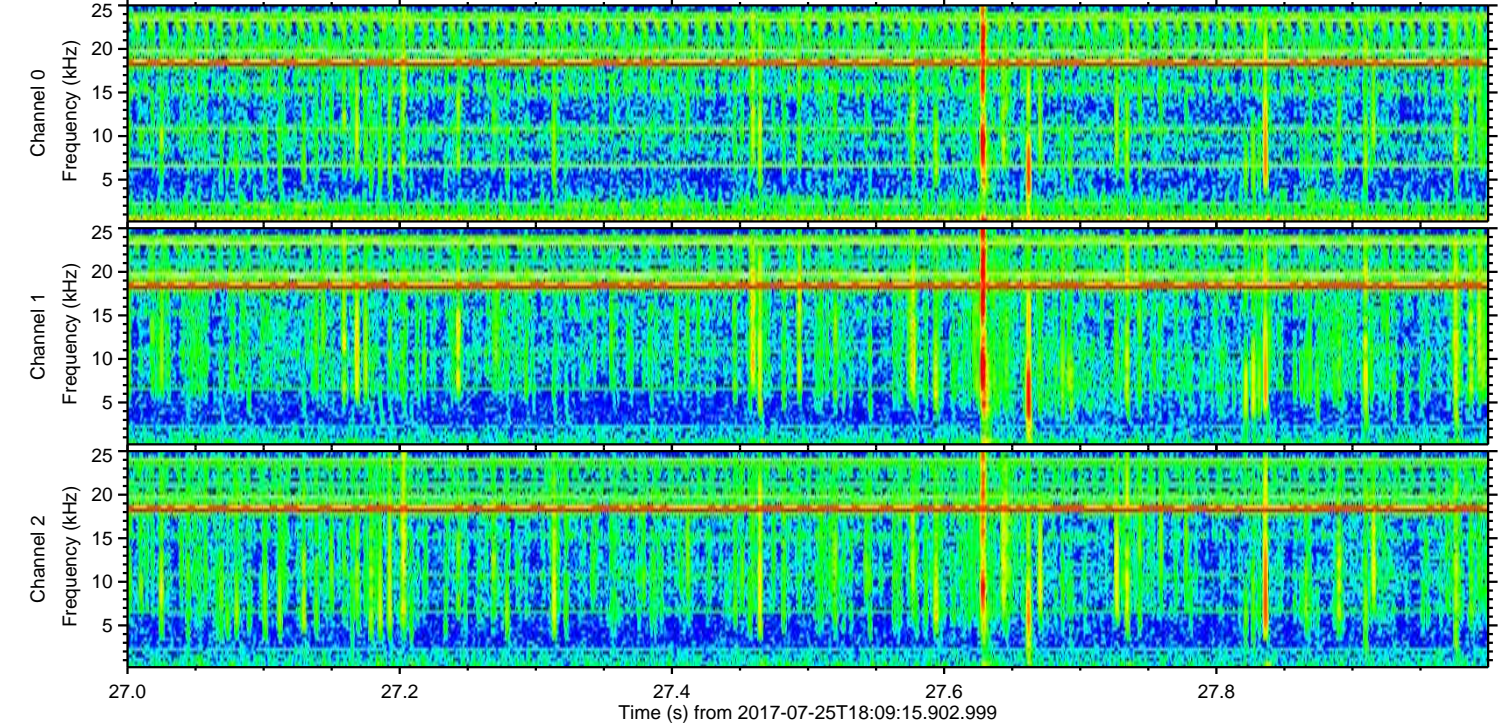
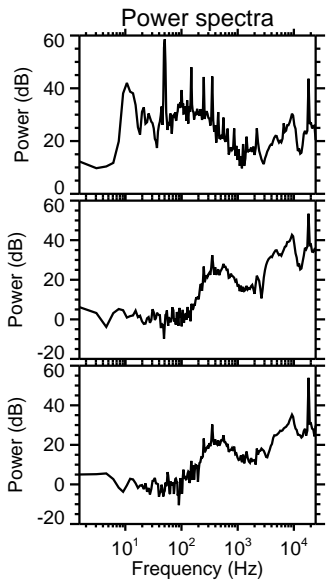
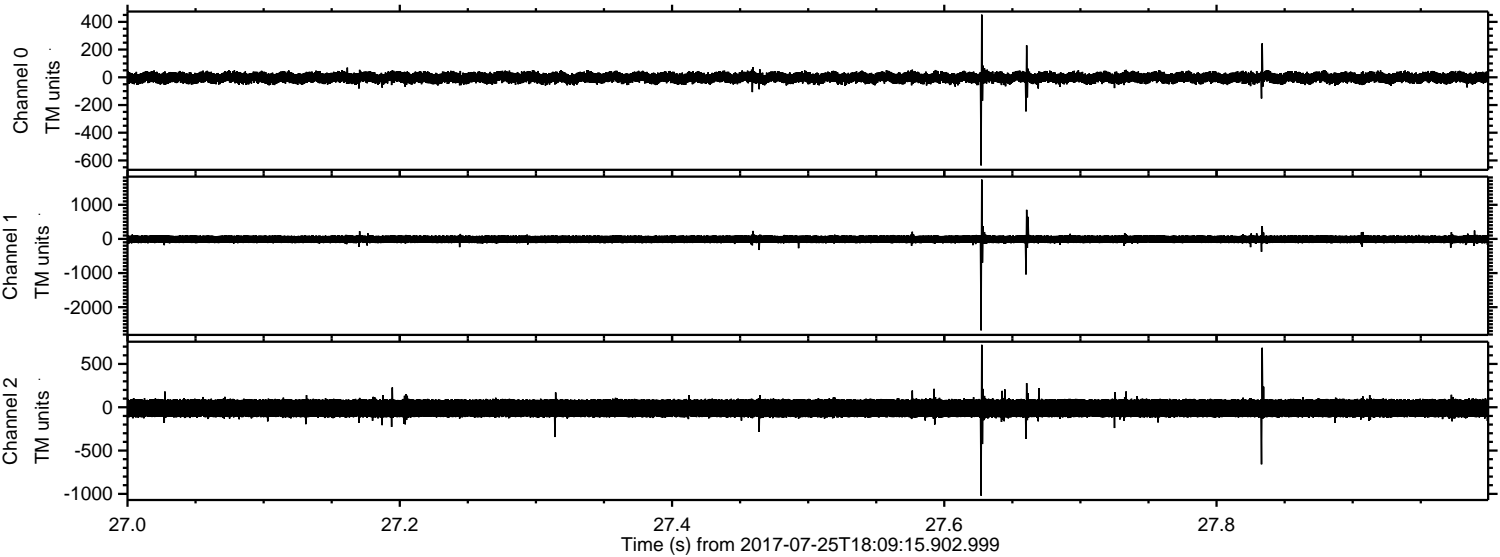

Channel 0
mn: -636
mx: 452
 μ : -2.8
 σ : 23.6

Channel 1
mn: -2678
mx: 1738
 μ : -9.9
 σ : 70.0

Channel 2
mn: -1020
mx: 721
 μ : -11.2
 σ : 67.7

