

ELMAVAN 3D WAVEFORMS (Measured data sampled at 50 kHz) 50999 packets of 144 samples from 2017-07-25T14:59:08.235.999.

Processed Tue Jul 25 17:07:02 2017 by ELM ver.2012-10-06 from 001__elm20170725_145907__dat00.bin

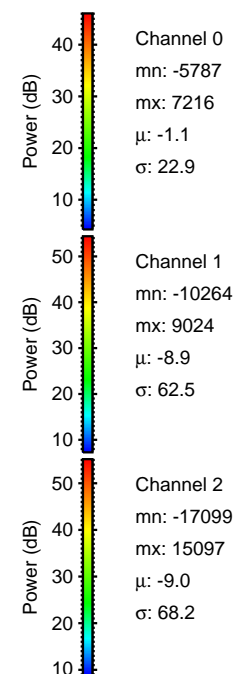
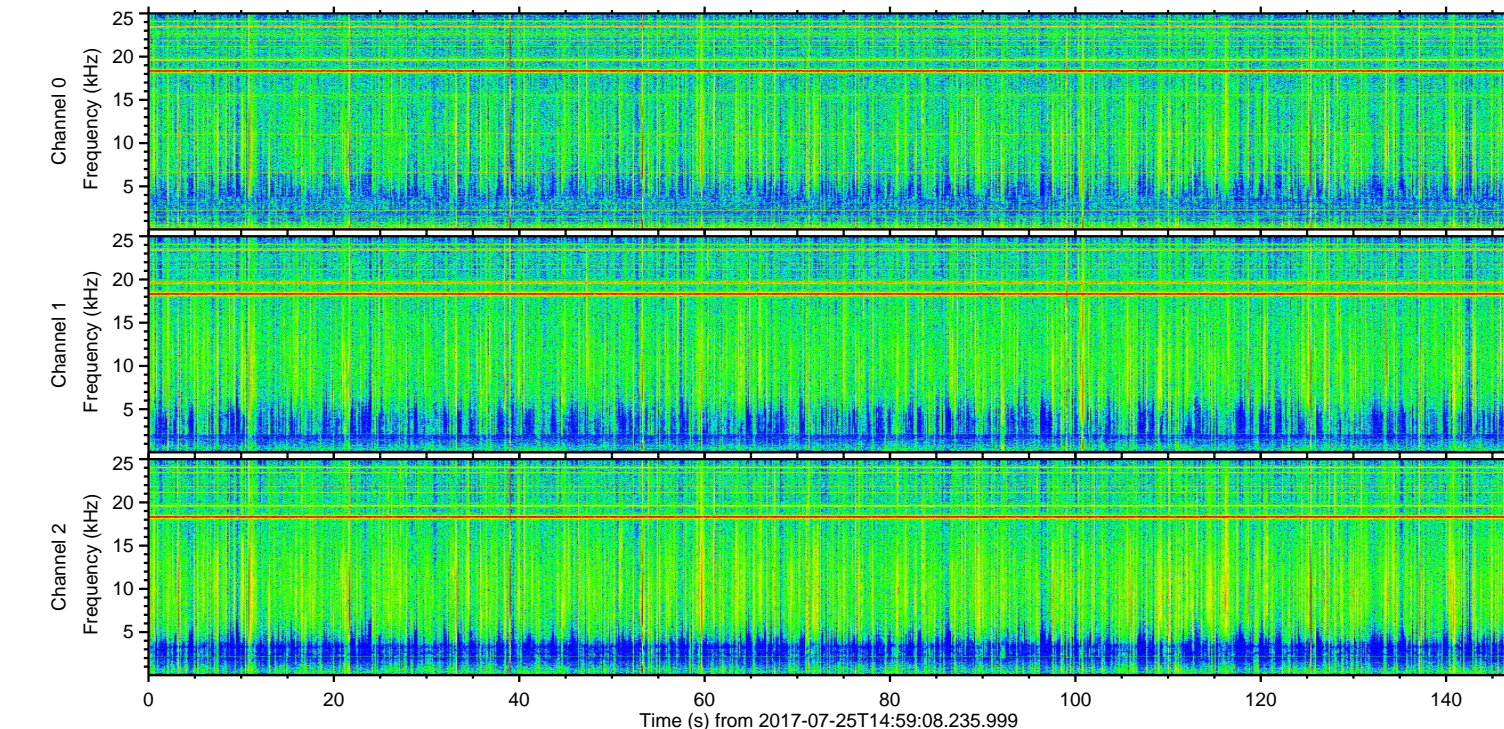
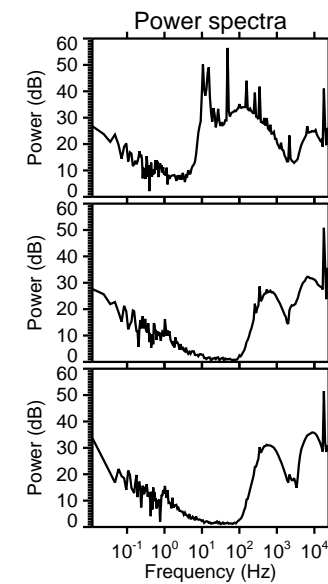
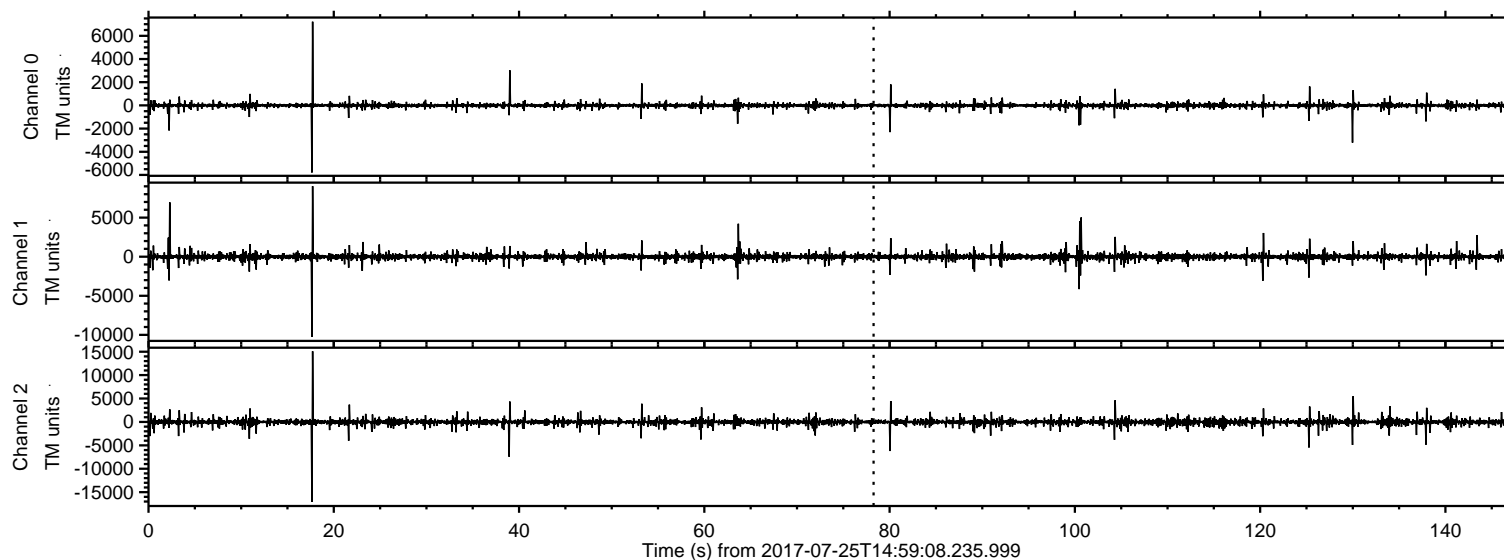

ELMAVAN 3D WAVEFORMS (Measured data sampled at 50 kHz) 50999 packets of 144 samples from 2017-07-25T14:59:08.235.999. Part 18/147

Processed Tue Jul 25 17:07:08 2017 by ELM ver.2012-10-06 from 001__elm20170725_145907__dat00.bin

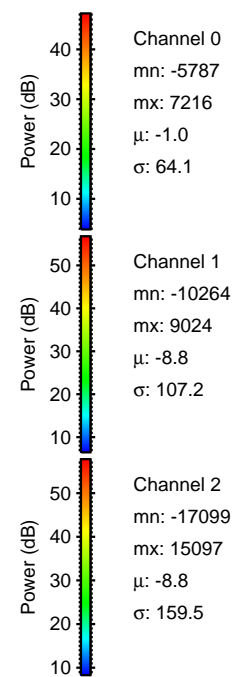
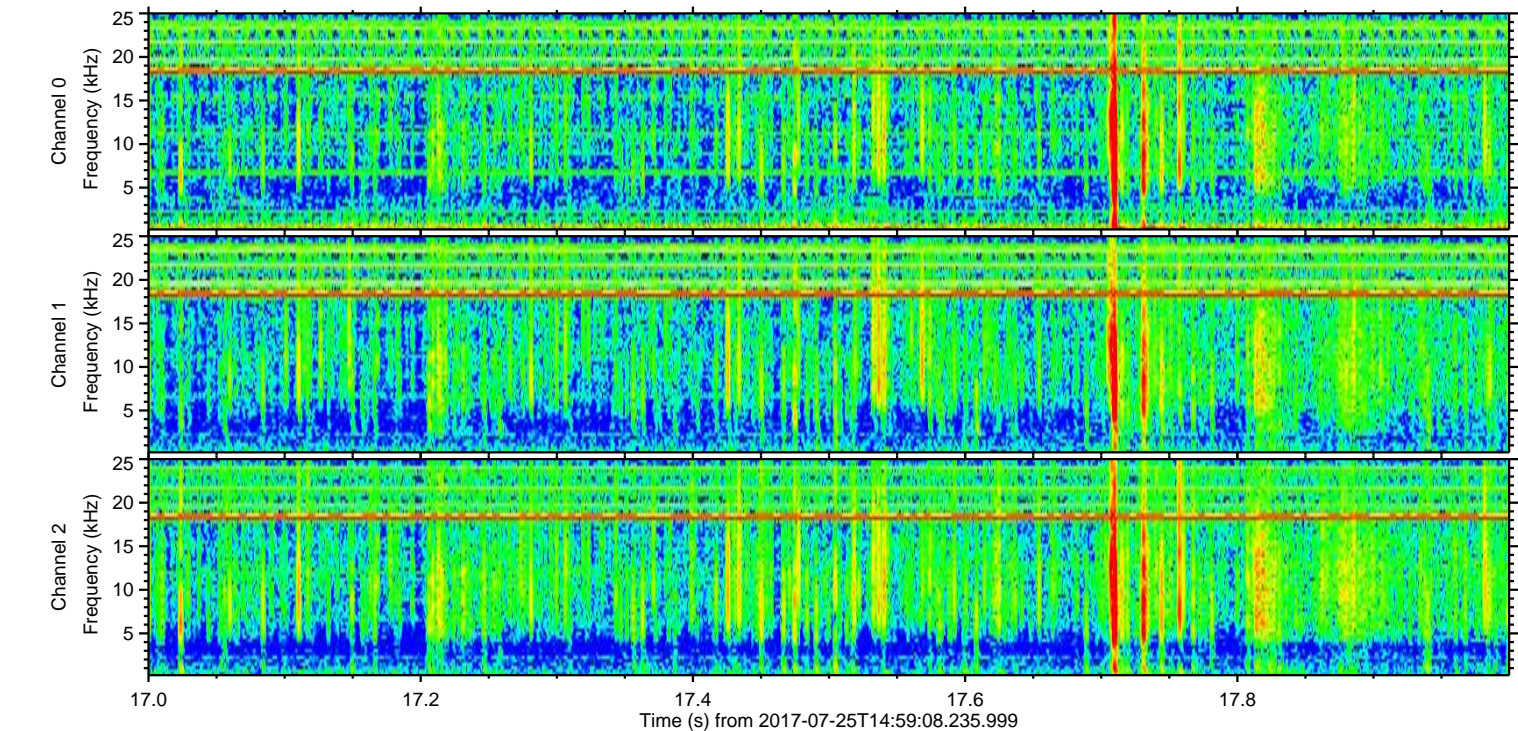
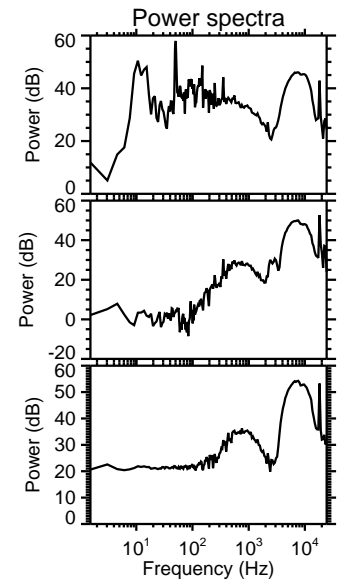
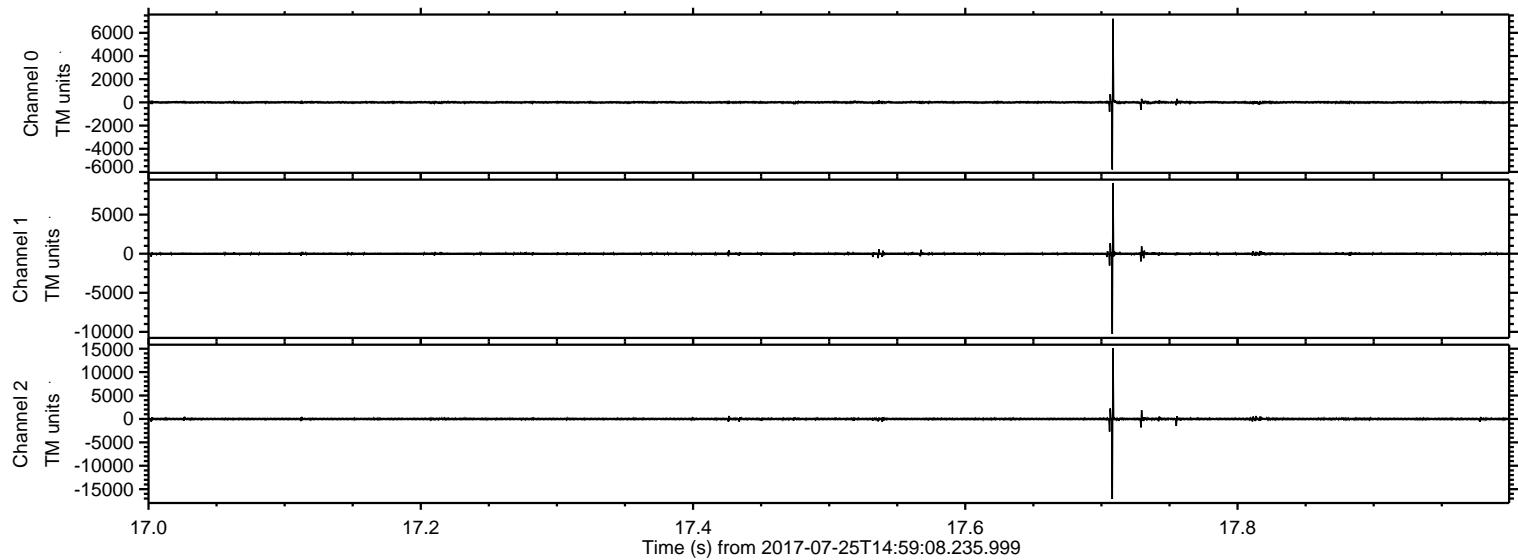

ELMAVAN 3D WAVEFORMS (Measured data sampled at 50 kHz) 50999 packets of 144 samples from 2017-07-25T14:59:08.235.999. Part 40/147

Processed Tue Jul 25 17:07:08 2017 by ELM ver.2012-10-06 from 001__elm20170725_145907__dat00.bin

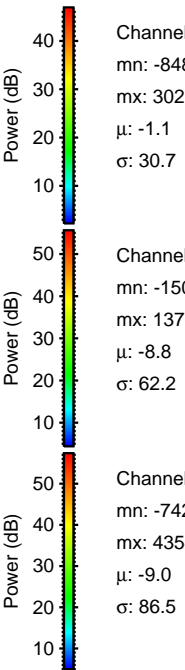
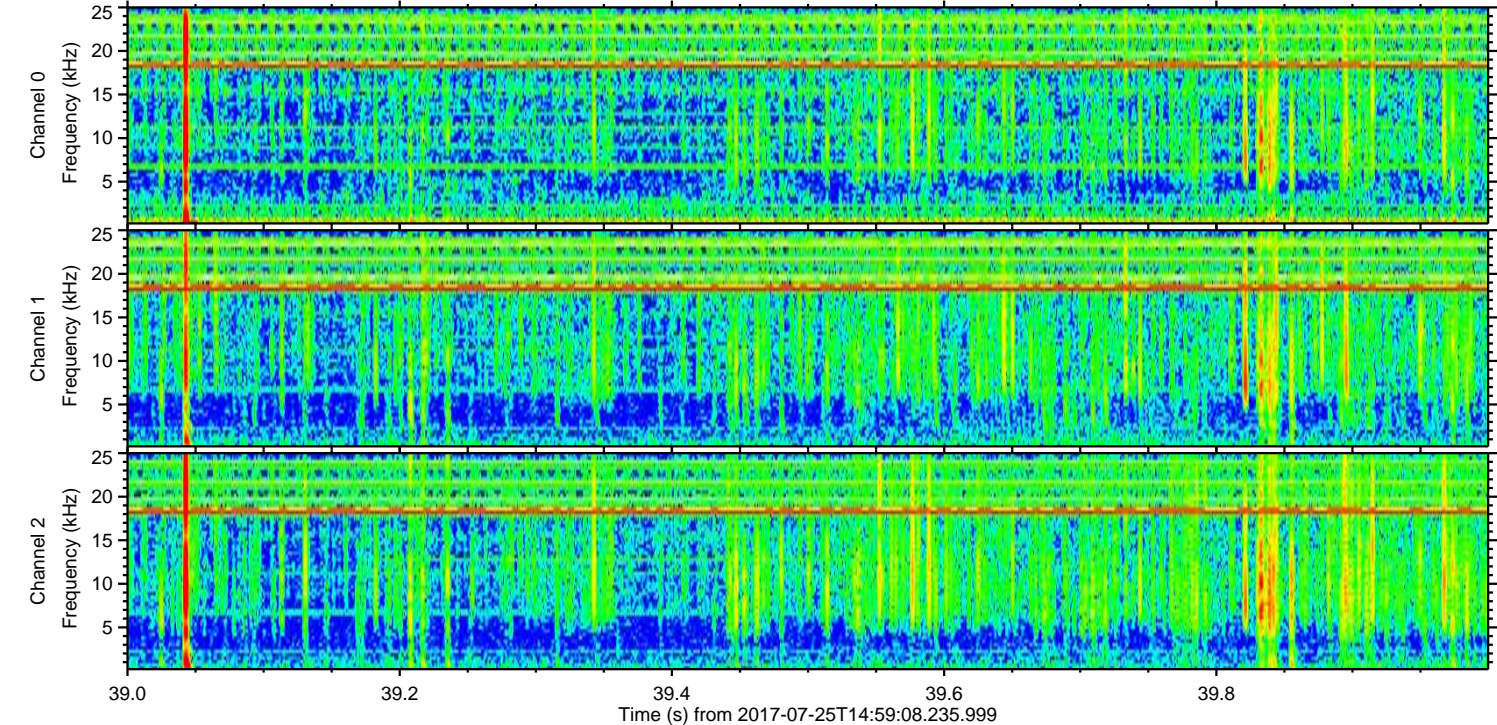
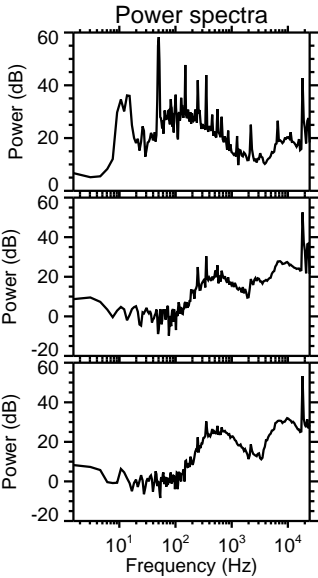
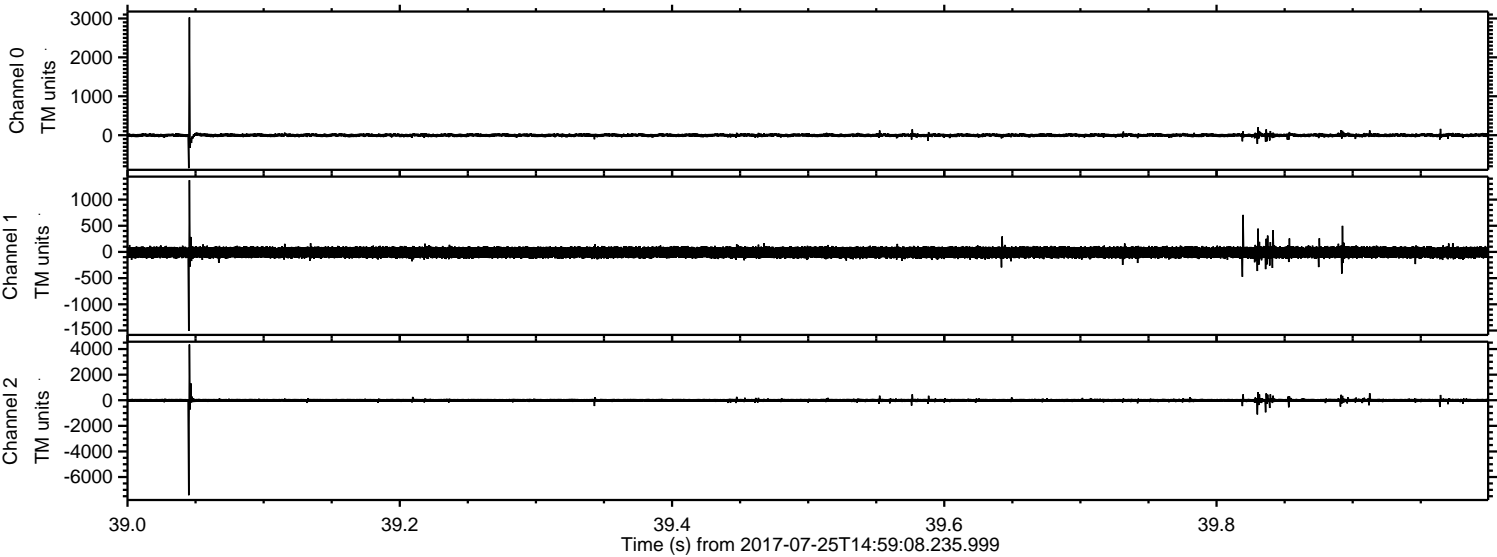

ELMAVAN 3D WAVEFORMS (Measured data sampled at 50 kHz) 50999 packets of 144 samples from 2017-07-25T14:59:08.235.999. Part 3/147

Processed Tue Jul 25 17:07:09 2017 by ELM ver.2012-10-06 from 001__elm20170725_145907__dat00.bin

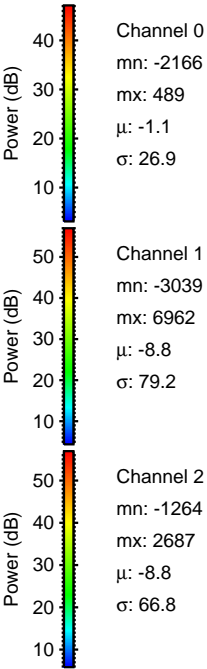
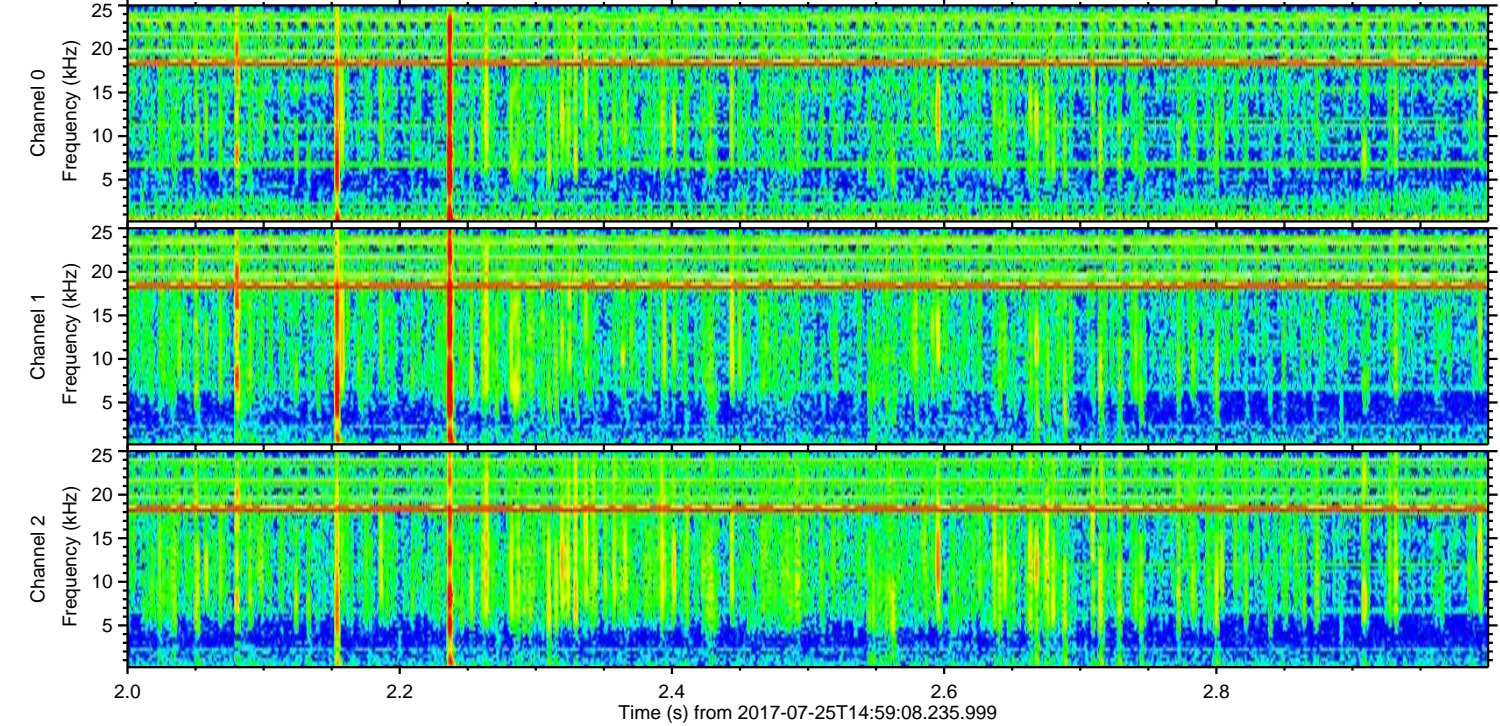
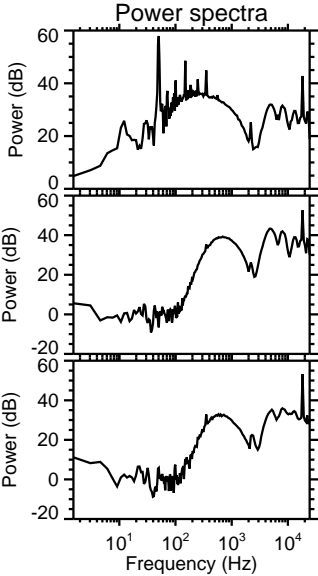
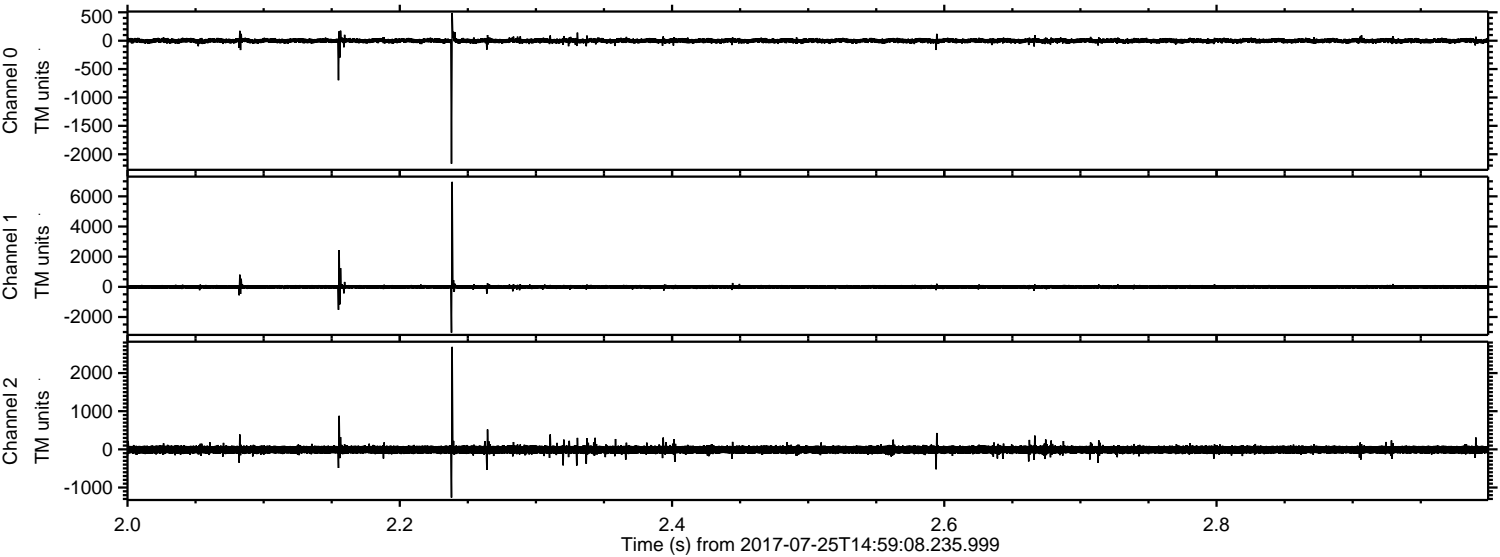

Processed Tue Jul 25 17:07:10 2017 by ELM ver.2012-10-06 from 001__elm20170725_145907__dat00.bin

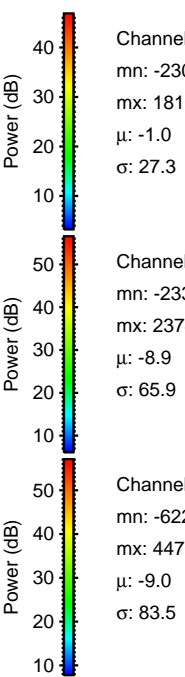
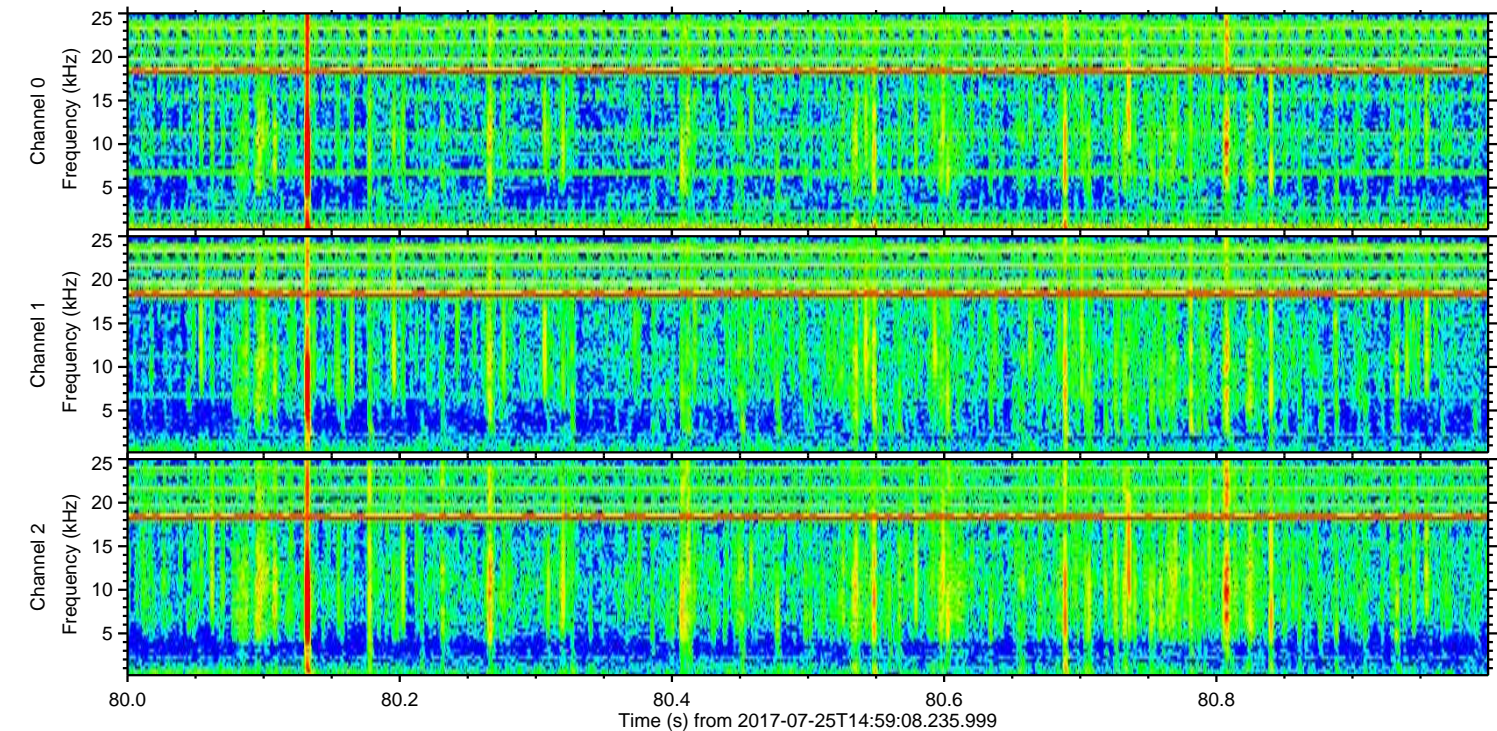
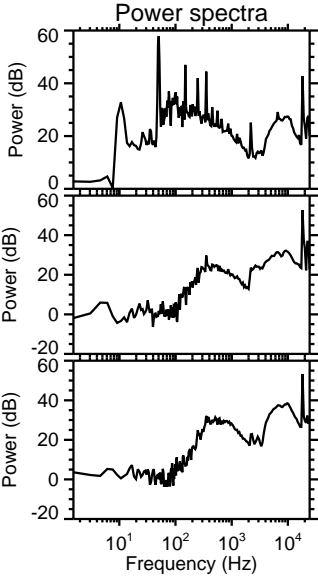
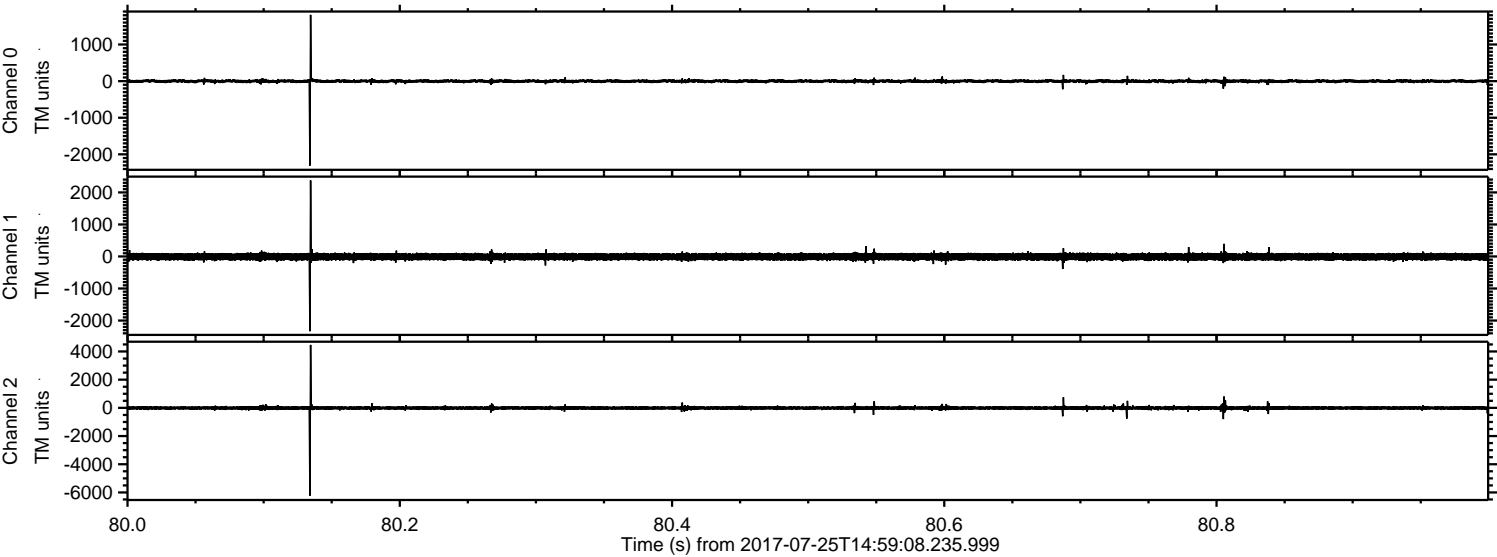

Channel 0
mn: -2307
mx: 1810
 μ : -1.0
 σ : 27.3

Channel 1
mn: -2332
mx: 2374
 μ : -8.9
 σ : 65.9

Channel 2
mn: -6224
mx: 4470
 μ : -9.0
 σ : 83.5

ELMAVAN 3D WAVEFORMS (Measured data sampled at 50 kHz) 50999 packets of 144 samples from 2017-07-25T14:59:08.235.999. Part 131/147

Processed Tue Jul 25 17:07:10 2017 by ELM ver.2012-10-06 from 001__elm20170725_145907__dat00.bin

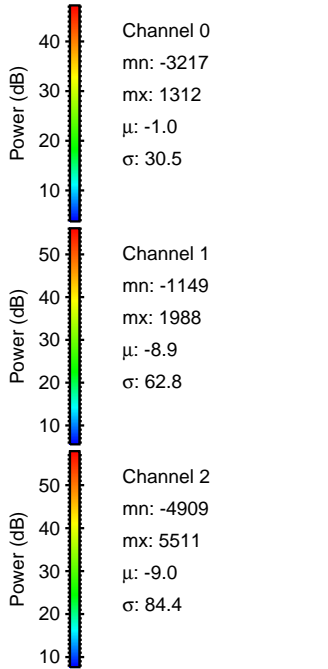
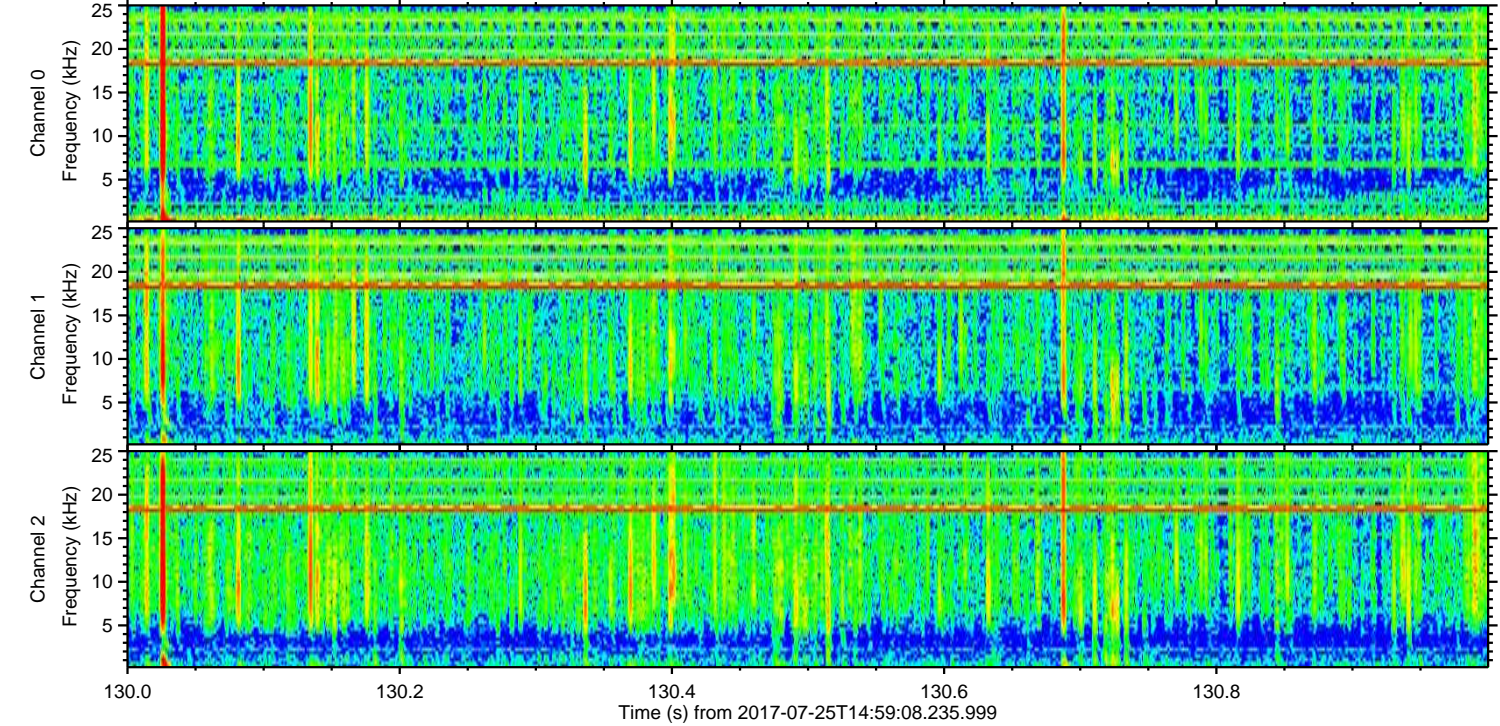
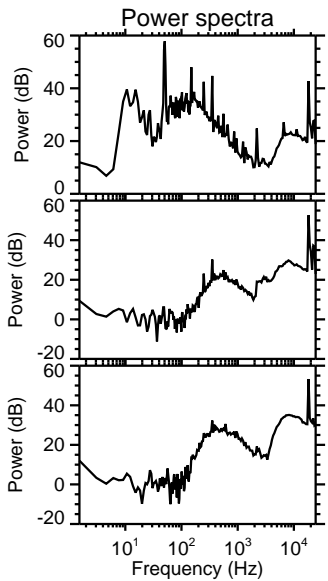
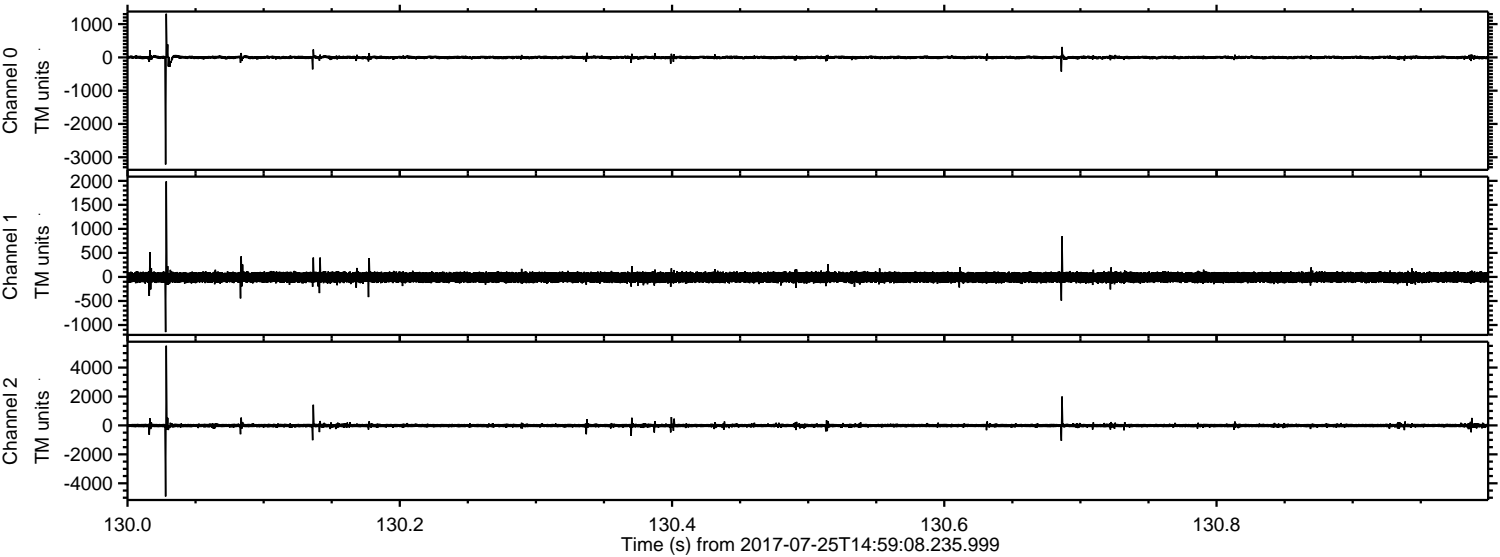

ELMAVAN 3D WAVEFORMS (Measured data sampled at 50 kHz) 50999 packets of 144 samples from 2017-07-25T14:59:08.235.999. Part 126/147

Processed Tue Jul 25 17:07:11 2017 by ELM ver.2012-10-06 from 001__elm20170725_145907__dat00.bin

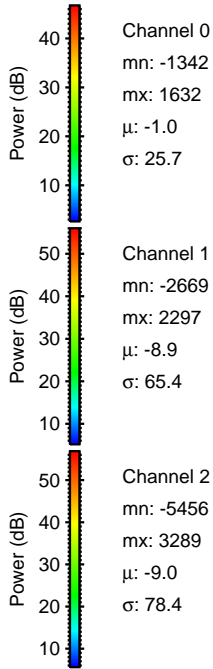
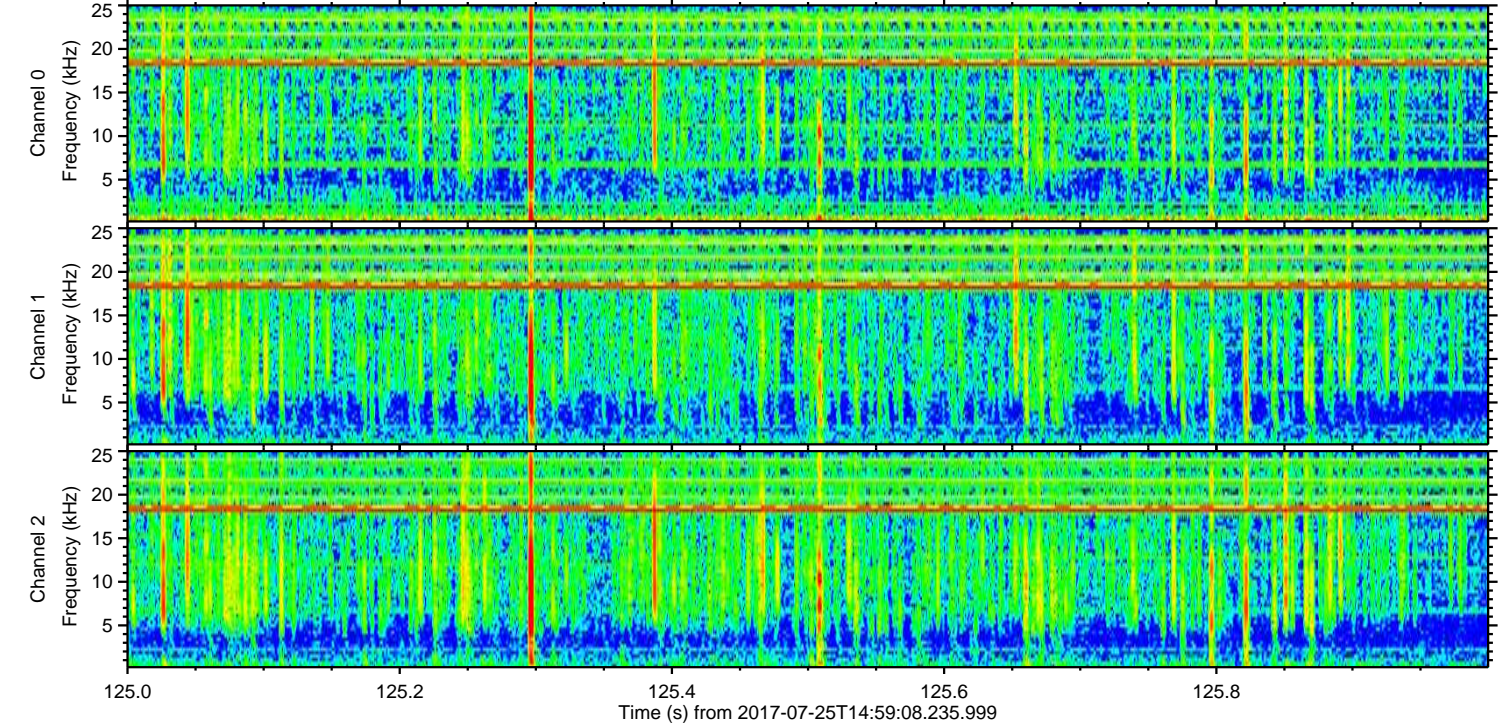
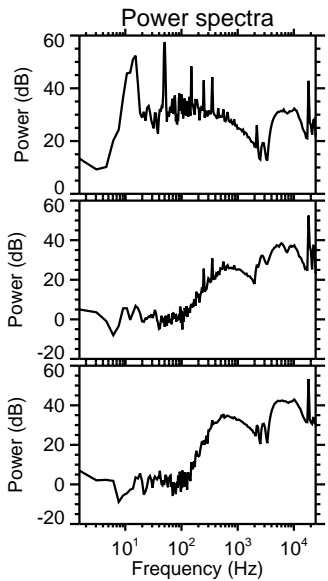
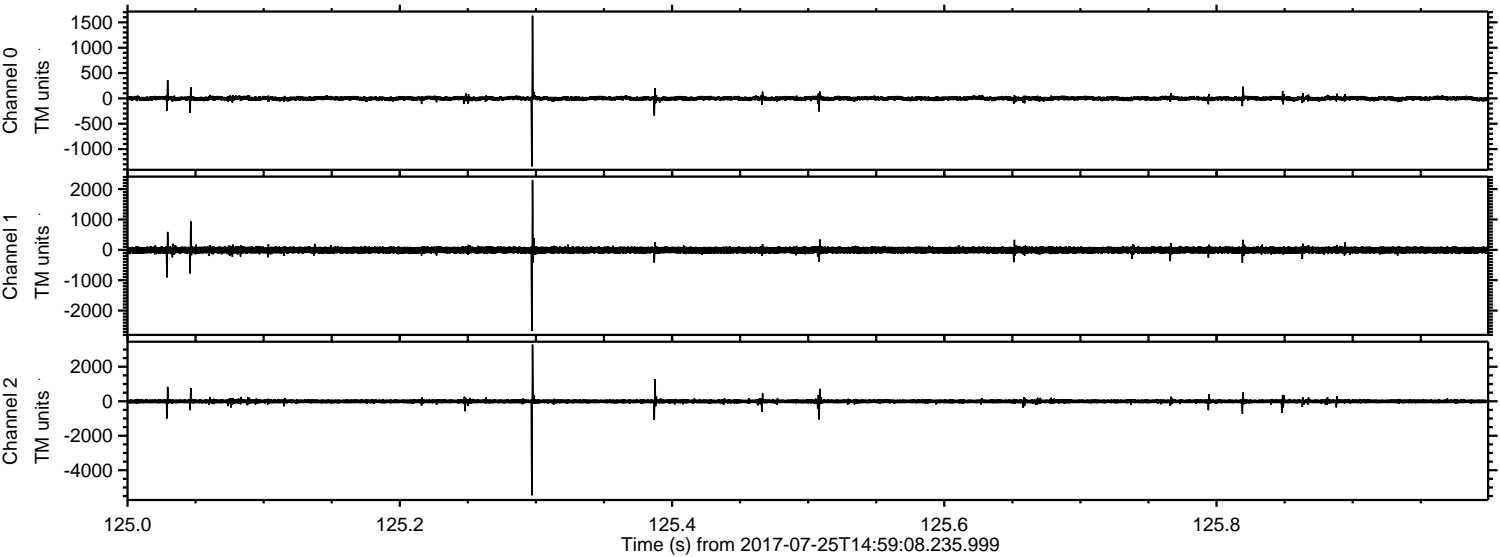

Channel 0
mn: -1342
mx: 1632
 μ : -1.0
 σ : 25.7

Channel 1
mn: -2669
mx: 2297
 μ : -8.9
 σ : 65.4

Channel 2
mn: -5456
mx: 3289
 μ : -9.0
 σ : 78.4

ELMAVAN 3D WAVEFORMS (Measured data sampled at 50 kHz) 50999 packets of 144 samples from 2017-07-25T14:59:08.235.999. Part 101/147

Processed Tue Jul 25 17:07:11 2017 by ELM ver.2012-10-06 from 001__elm20170725_145907__dat00.bin

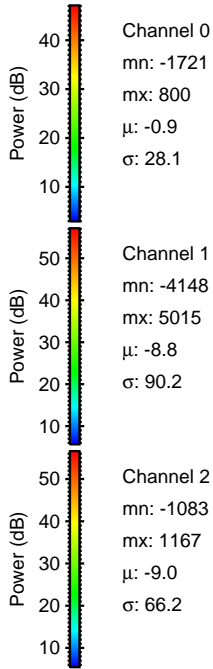
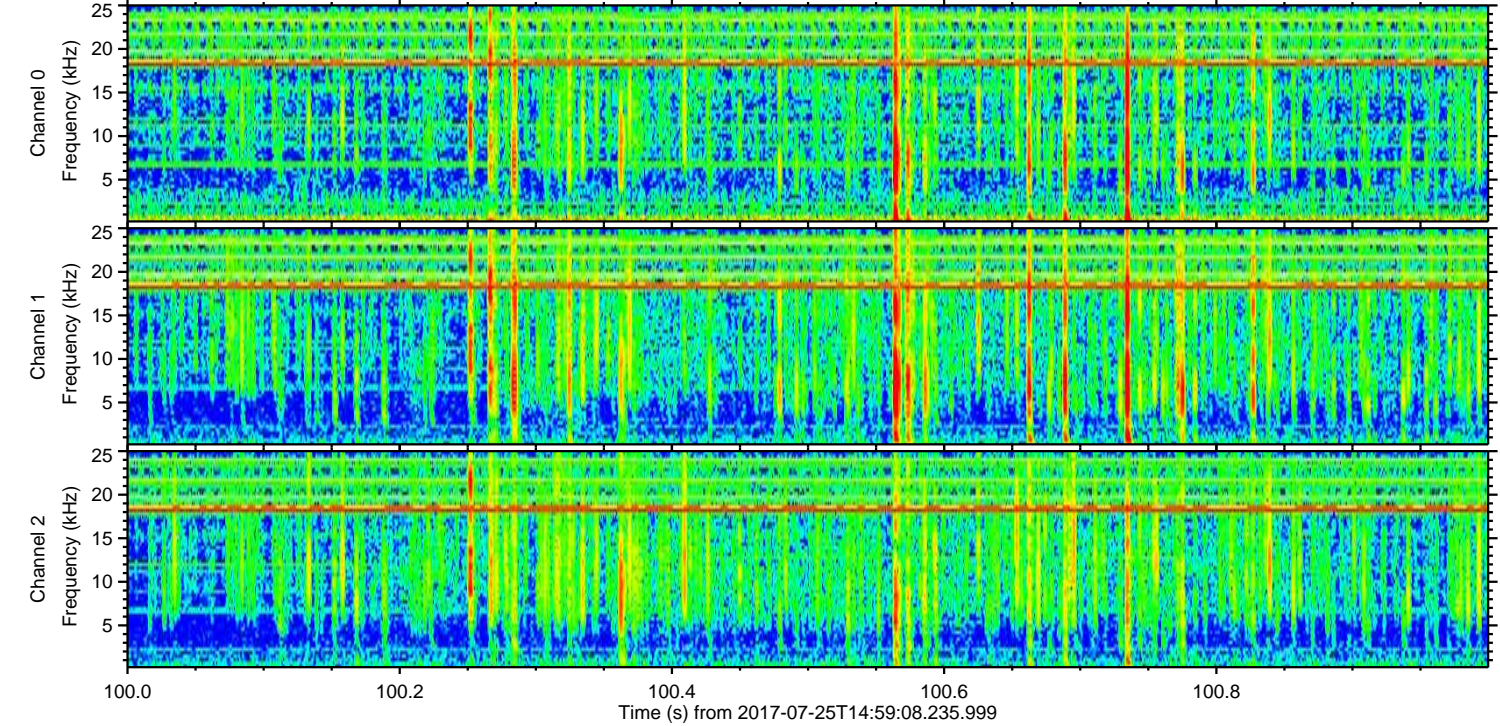
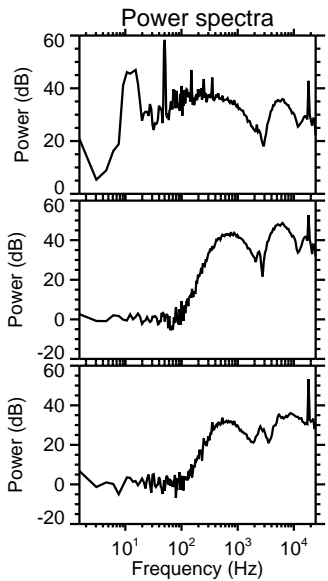
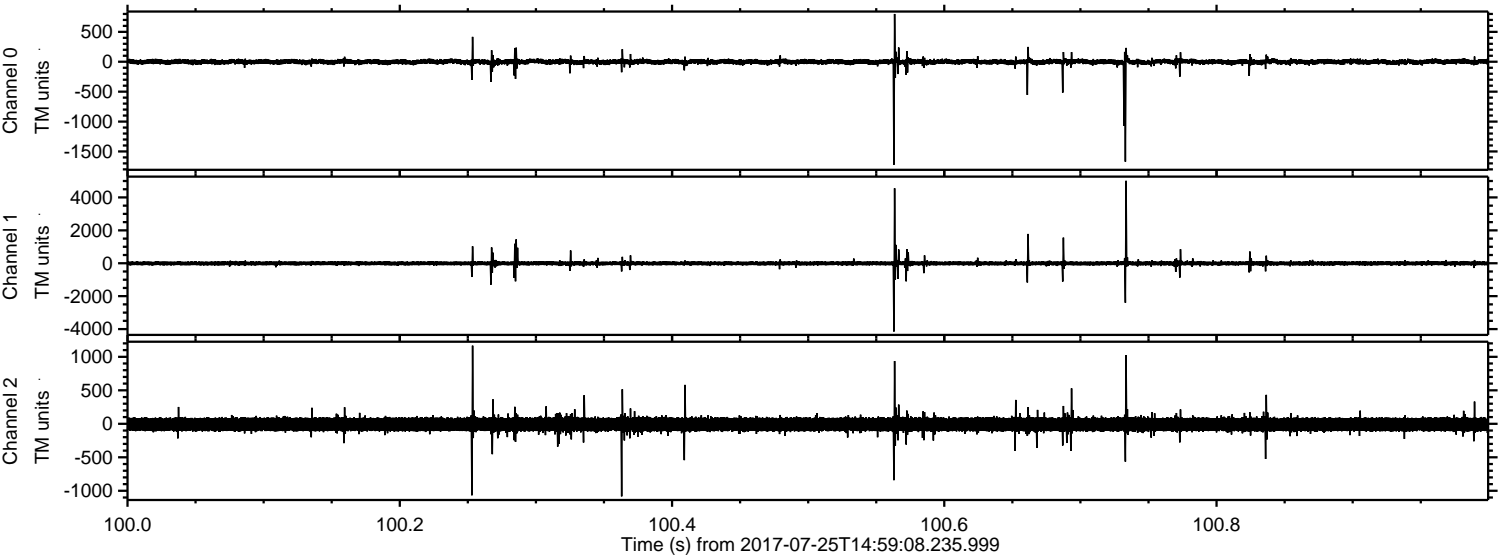

Channel 0
mn: -1721
mx: 800
 μ : -0.9
 σ : 28.1

Channel 1
mn: -4148
mx: 5015
 μ : -8.8
 σ : 90.2

Channel 2
mn: -1083
mx: 1167
 μ : -9.0
 σ : 66.2

ELMAVAN 3D WAVEFORMS (Measured data sampled at 50 kHz) 50999 packets of 144 samples from 2017-07-25T14:59:08.235.999. Part 139/147

Processed Tue Jul 25 17:07:12 2017 by ELM ver.2012-10-06 from 001__elm20170725_145907__dat00.bin

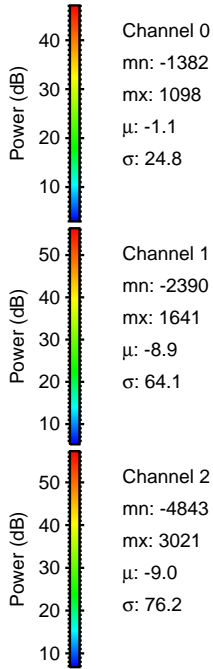
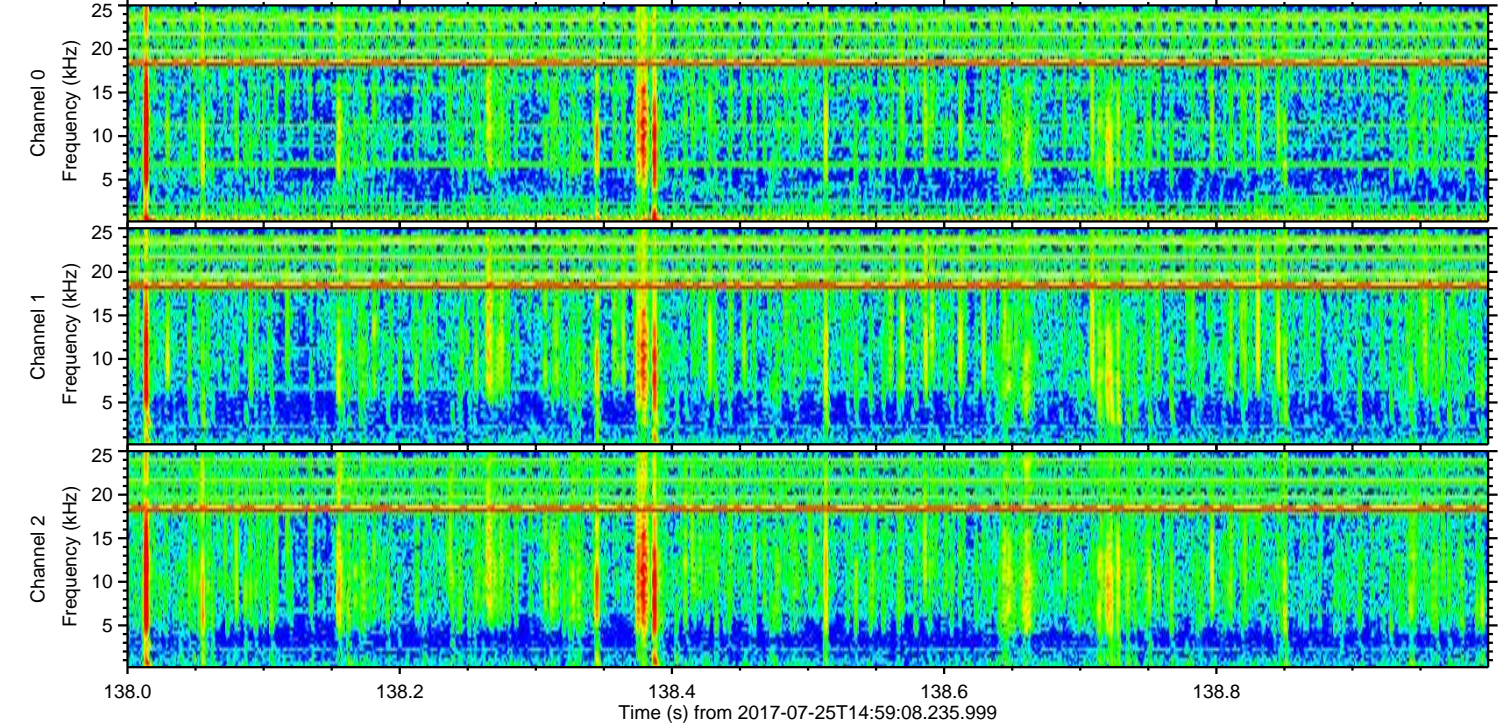
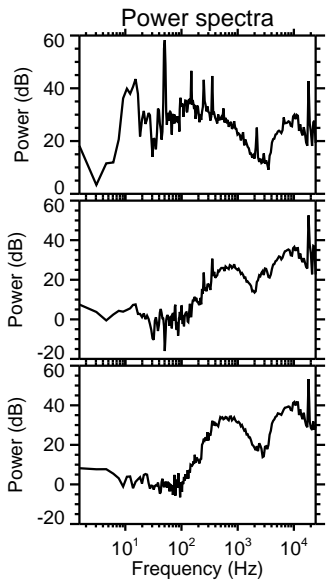
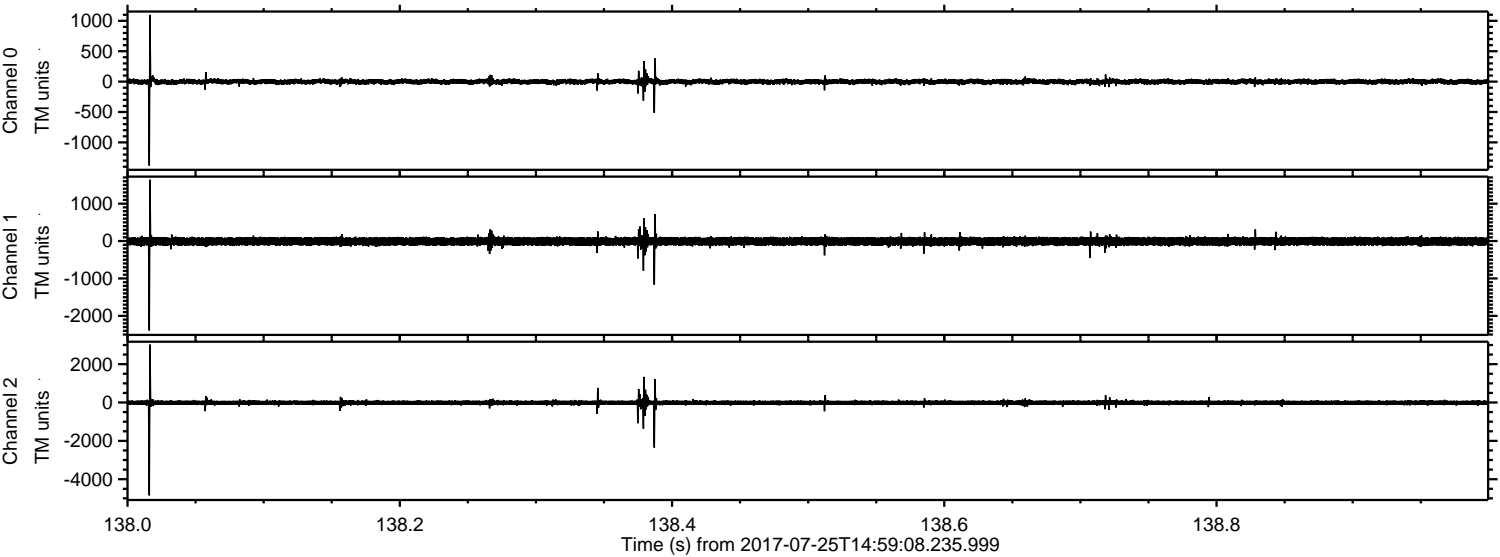

Channel 0
mn: -1382
mx: 1098
 μ : -1.1
 σ : 24.8

Channel 1
mn: -2390
mx: 1641
 μ : -8.9
 σ : 64.1

Channel 2
mn: -4843
mx: 3021
 μ : -9.0
 σ : 76.2

ELMAVAN 3D WAVEFORMS (Measured data sampled at 50 kHz) 50999 packets of 144 samples from 2017-07-25T14:59:08.235.999. Part 105/147

Processed Tue Jul 25 17:07:13 2017 by ELM ver.2012-10-06 from 001__elm20170725_145907__dat00.bin

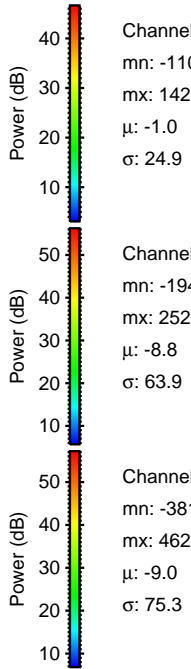
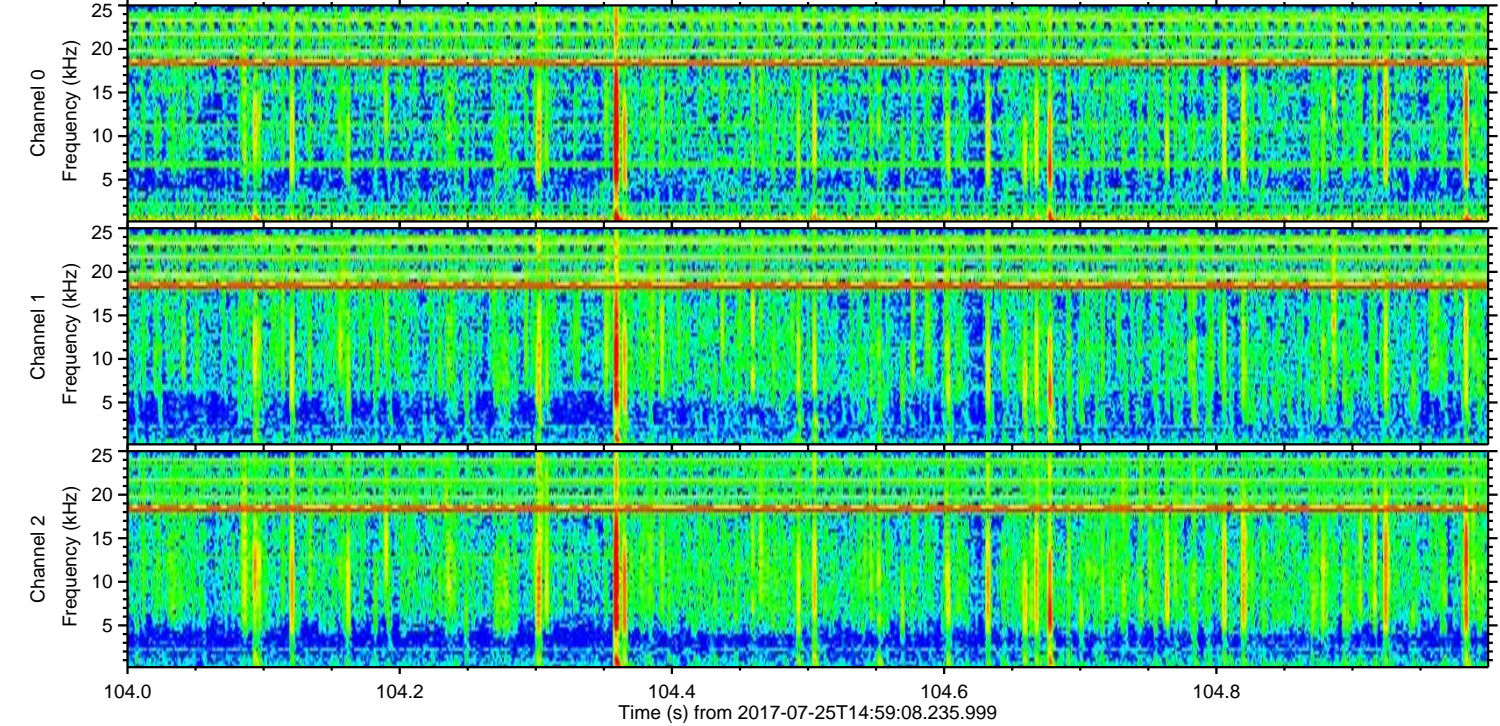
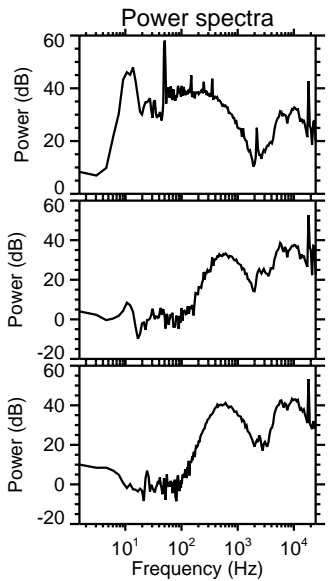
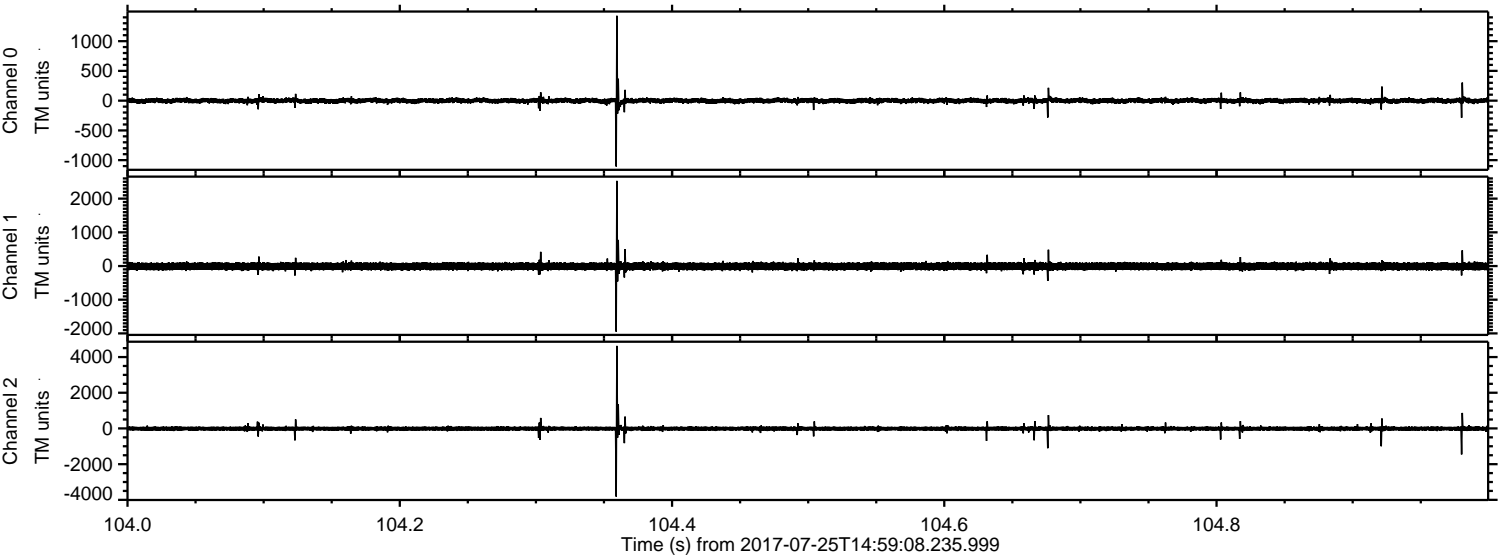

Channel 0
mn: -1107
mx: 1426
 μ : -1.0
 σ : 24.9

Channel 1
mn: -1947
mx: 2527
 μ : -8.8
 σ : 63.9

Channel 2
mn: -3818
mx: 4627
 μ : -9.0
 σ : 75.3

Processed Tue Jul 25 17:07:13 2017 by ELM ver.2012-10-06 from 001__elm20170725_145907__dat00.bin

