

ELMAVAN 3D WAVEFORMS (Measured data sampled at 50 kHz) 51000 packets of 144 samples from 2017-07-25T14:29:07.009.999.

Processed Tue Jul 25 16:36:39 2017 by ELM ver.2012-10-06 from 001__elm20170725_142906__dat00.bin

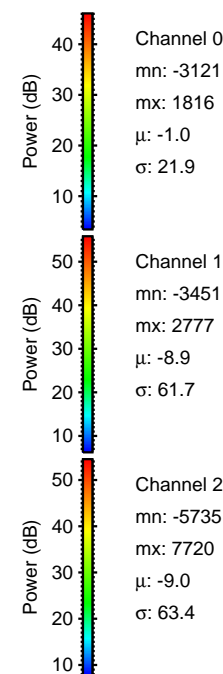

Processed Tue Jul 25 16:36:46 2017 by ELM ver.2012-10-06 from 001__elm20170725_142906__dat00.bin

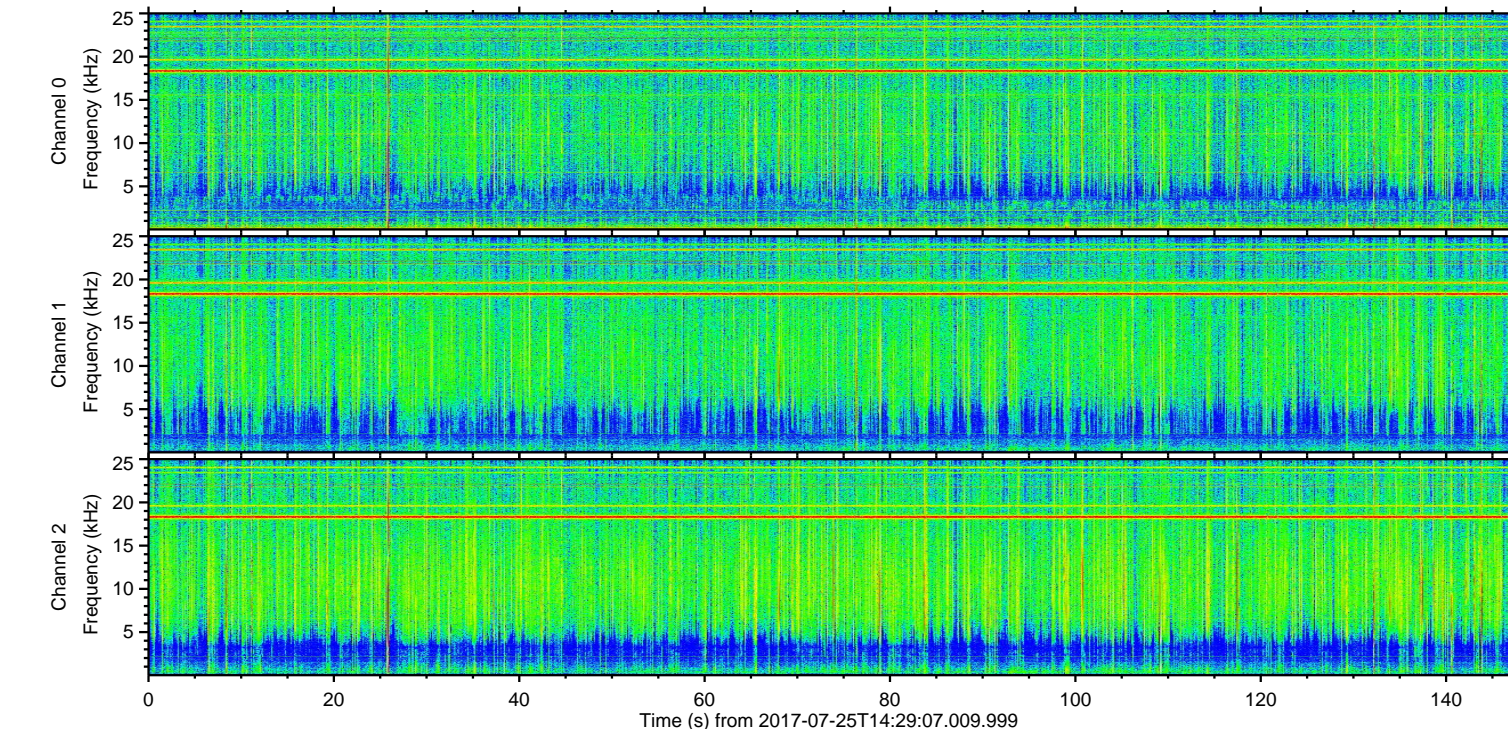
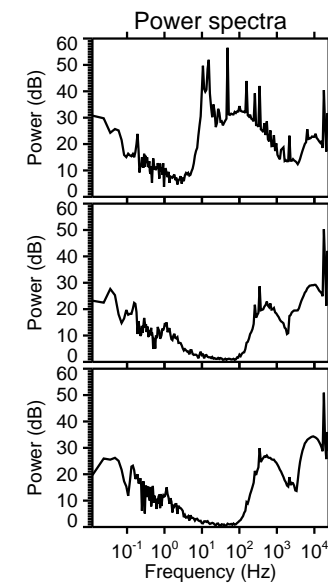
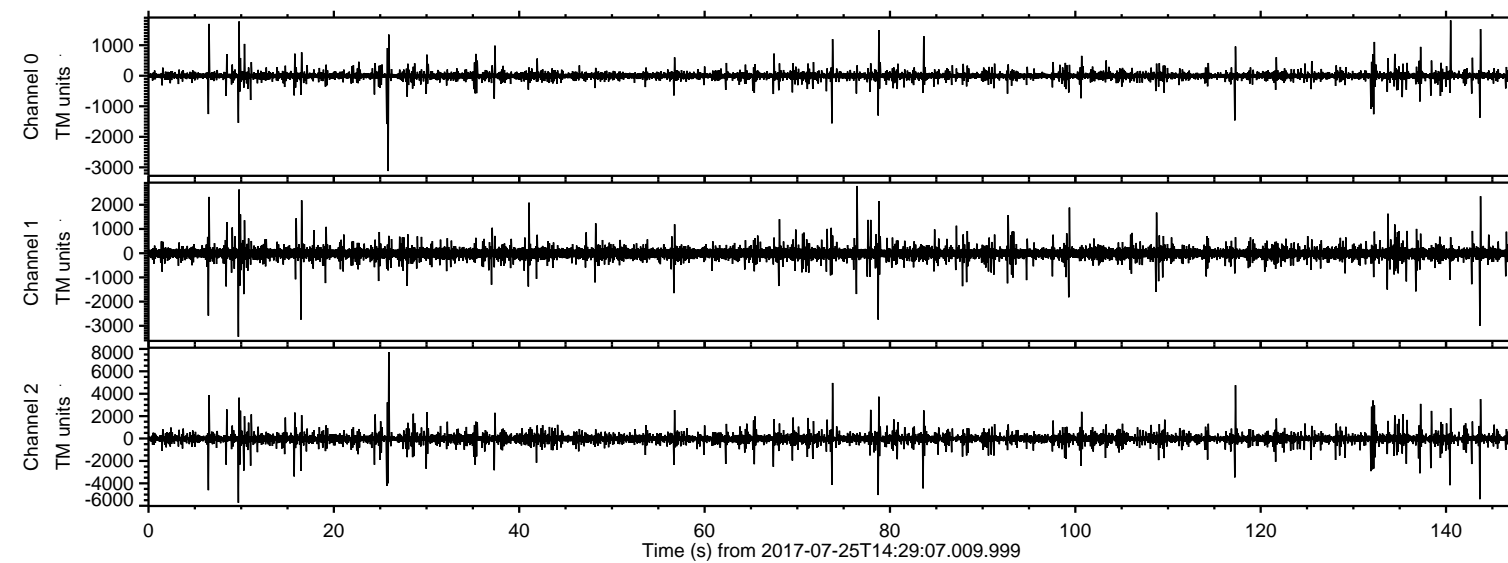
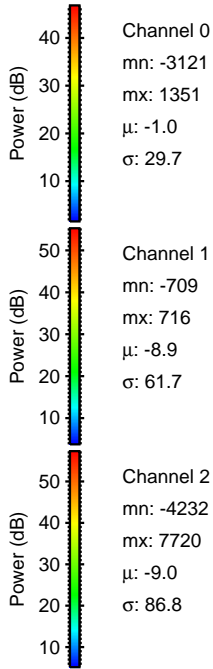
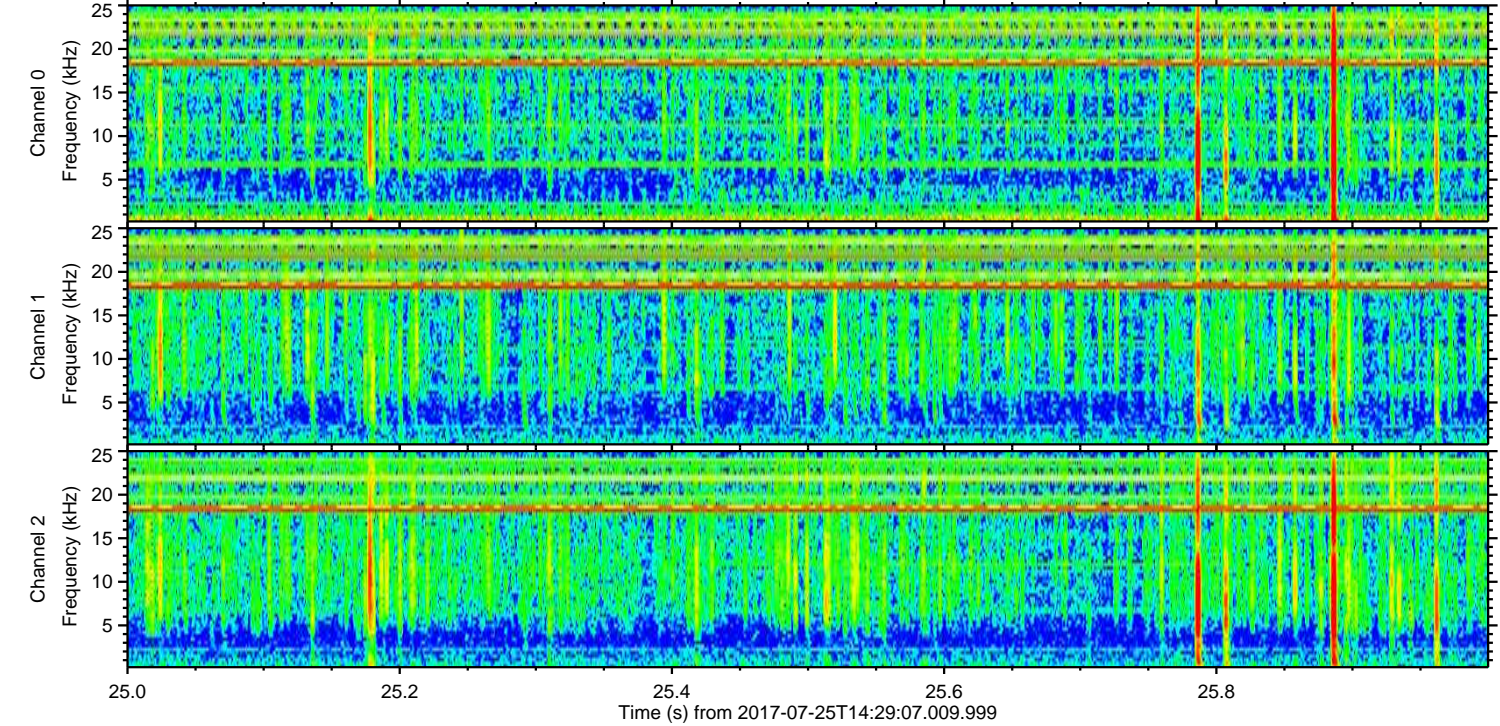
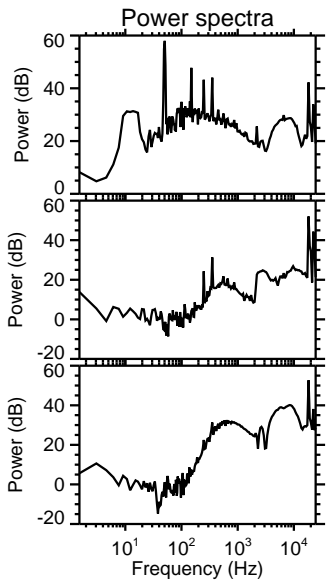
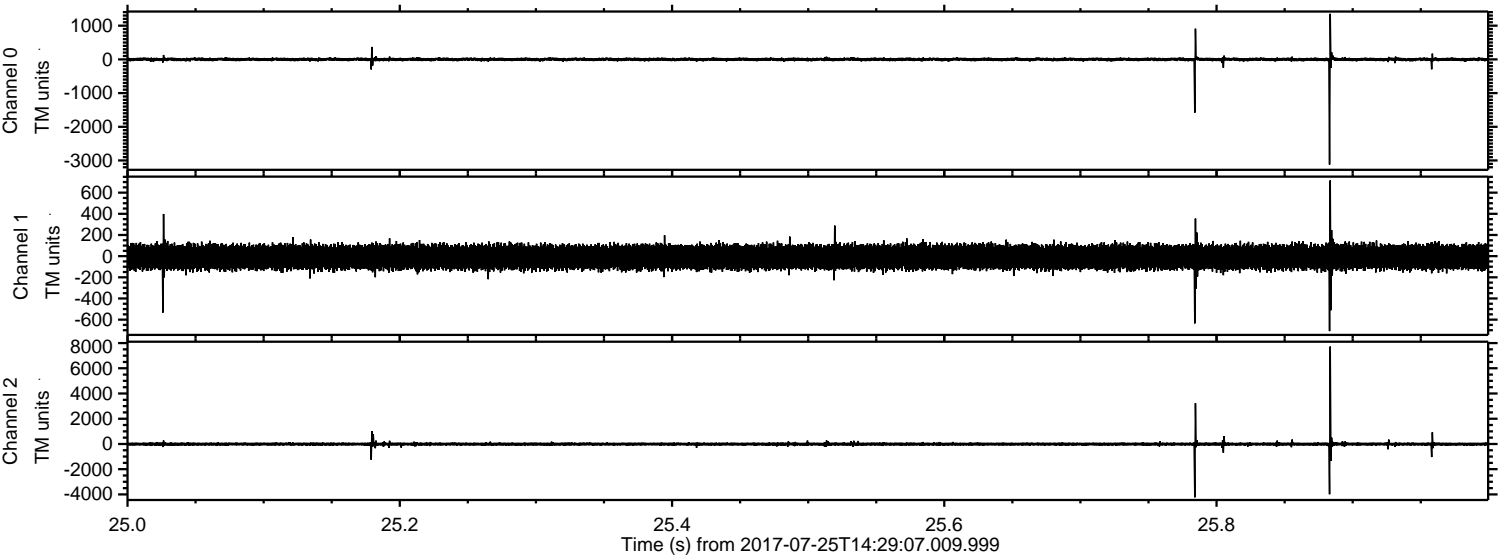

Channel 0
mn: -3121
mx: 1351
 μ : -1.0
 σ : 29.7

Channel 1
mn: -709
mx: 716
 μ : -8.9
 σ : 61.7

Channel 2
mn: -4232
mx: 7720
 μ : -9.0
 σ : 86.8

ELMAVAN 3D WAVEFORMS (Measured data sampled at 50 kHz) 51000 packets of 144 samples from 2017-07-25T14:29:07.009.999. Part 10/147

Processed Tue Jul 25 16:36:47 2017 by ELM ver.2012-10-06 from 001__elm20170725_142906__dat00.bin

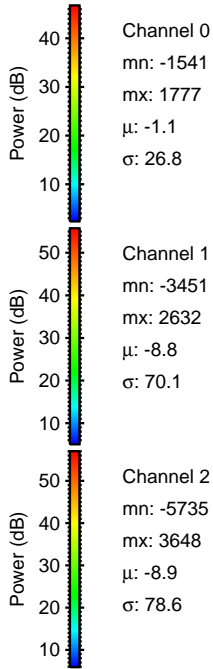
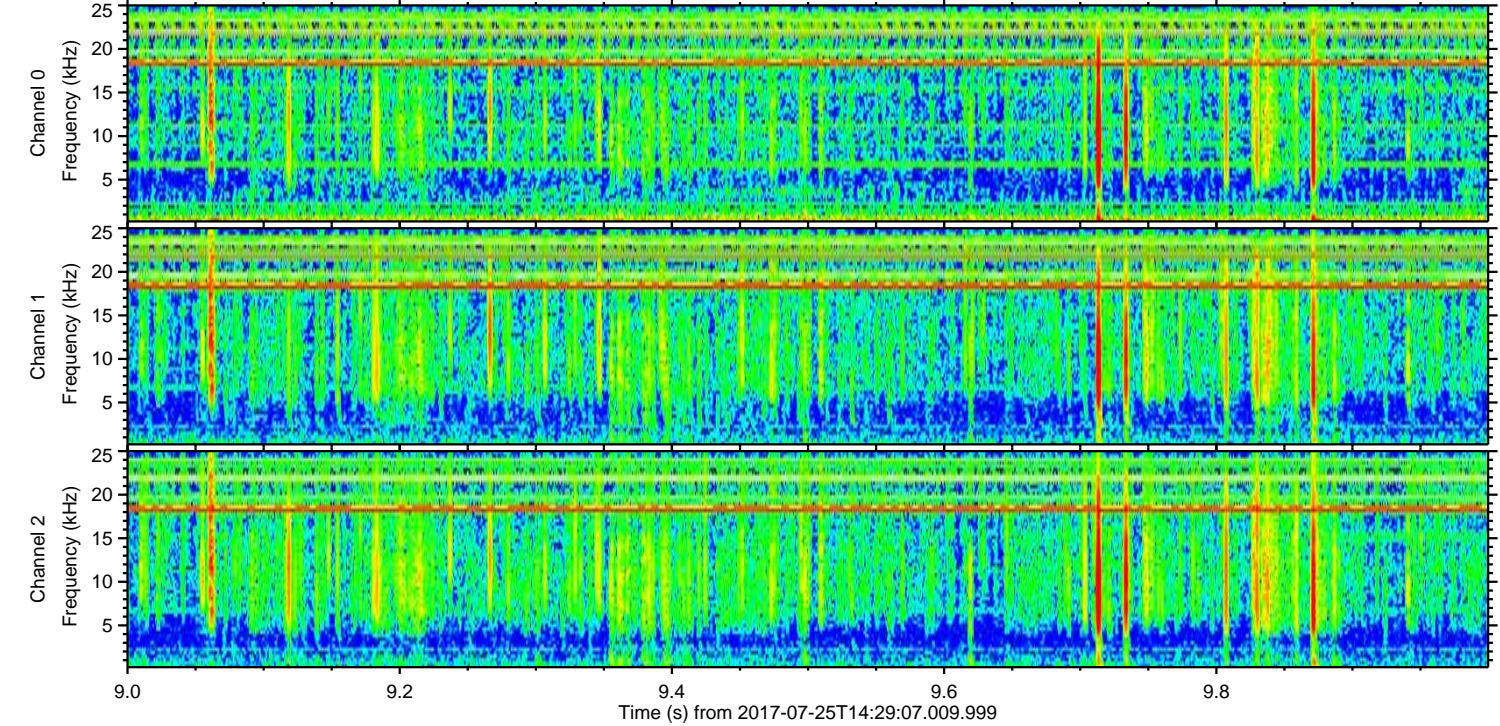
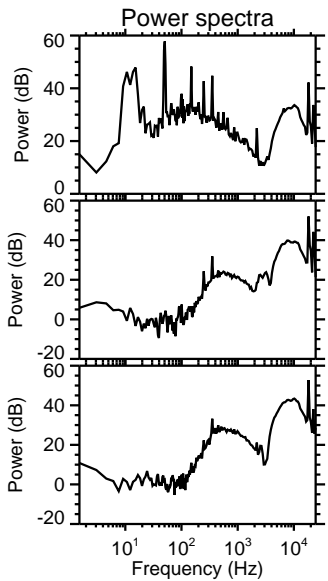
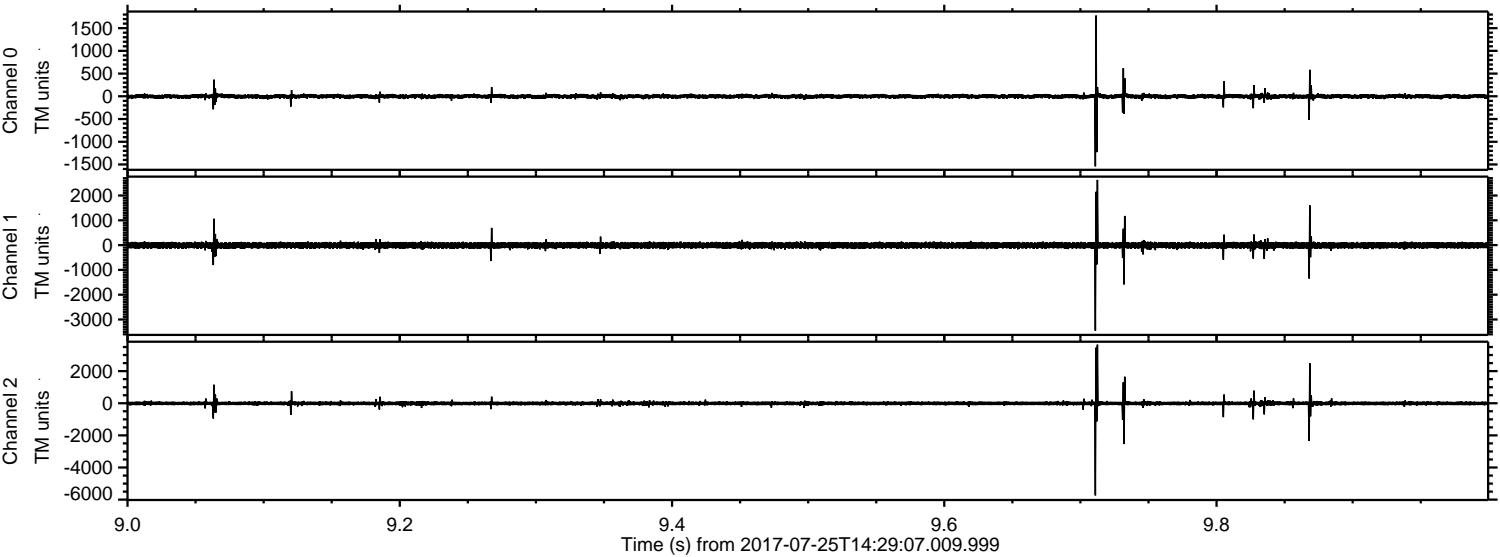

ELMAVAN 3D WAVEFORMS (Measured data sampled at 50 kHz) 51000 packets of 144 samples from 2017-07-25T14:29:07.009.999. Part 144/147

Processed Tue Jul 25 16:36:48 2017 by ELM ver.2012-10-06 from 001__elm20170725_142906__dat00.bin

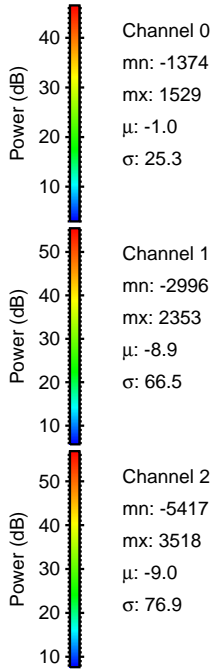
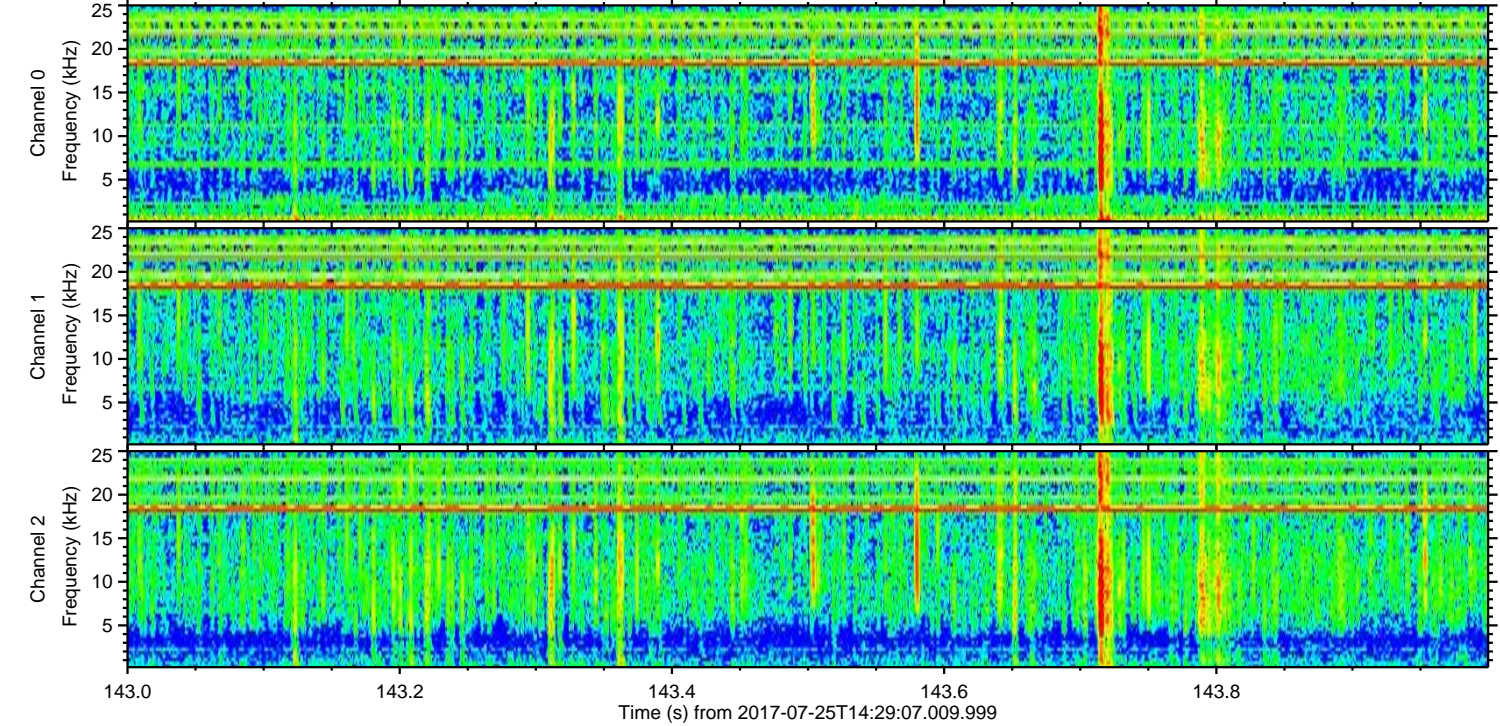
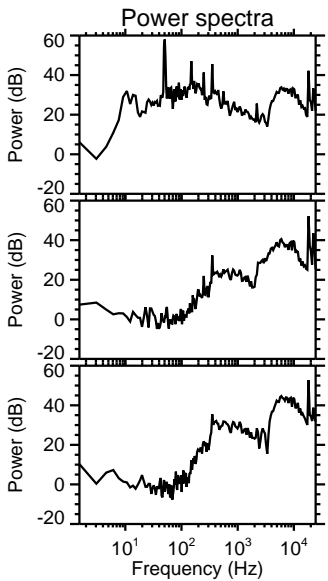
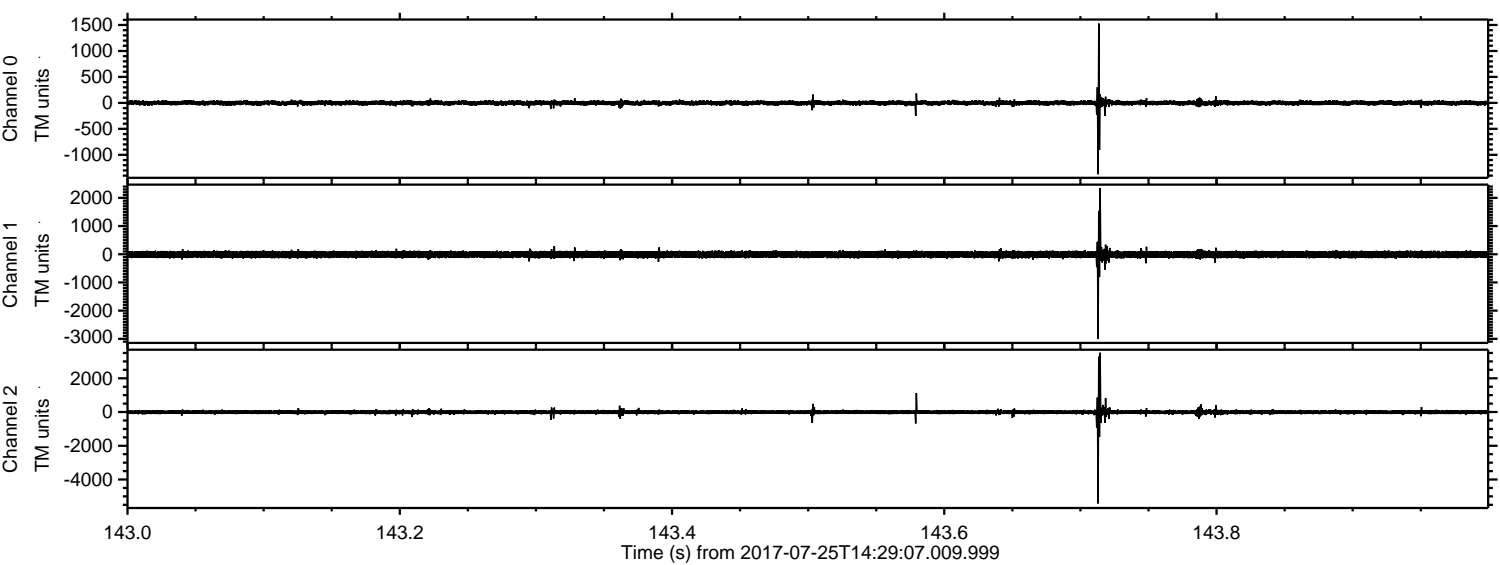

Channel 0
mn: -1374
mx: 1529
 μ : -1.0
 σ : 25.3

Channel 1
mn: -2996
mx: 2353
 μ : -8.9
 σ : 66.5

Channel 2
mn: -5417
mx: 3518
 μ : -9.0
 σ : 76.9

Processed Tue Jul 25 16:36:48 2017 by ELM ver.2012-10-06 from 001__elm20170725_142906__dat00.bin

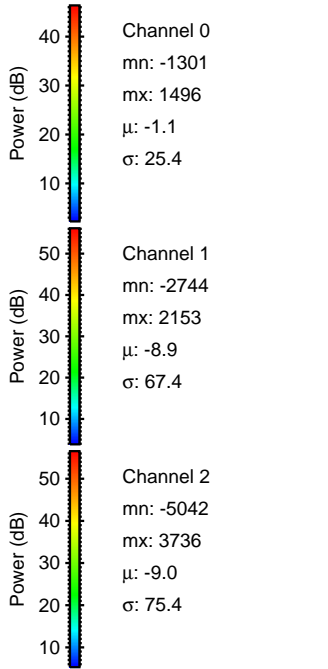
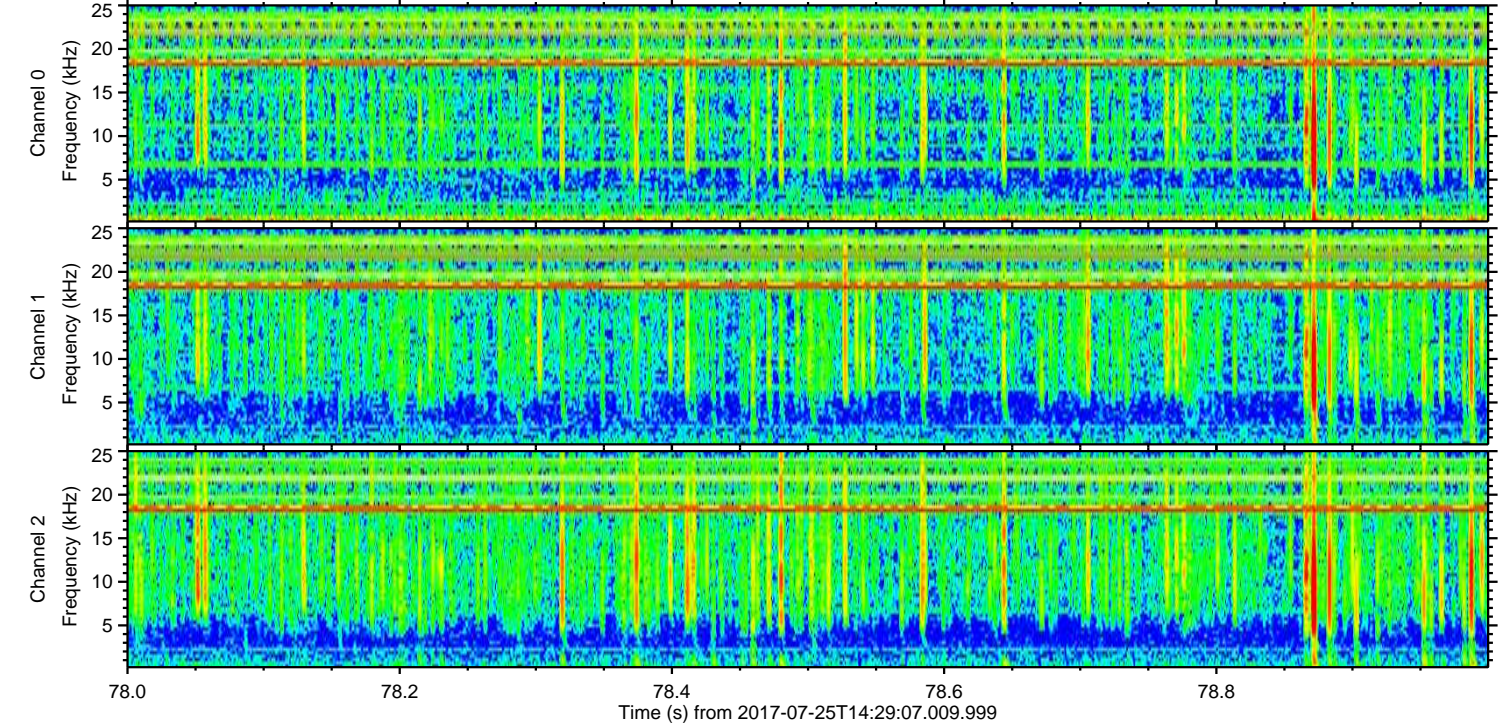
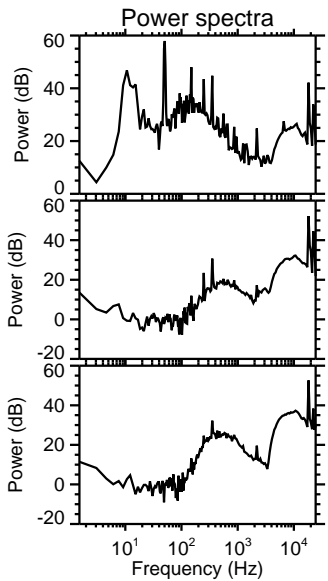
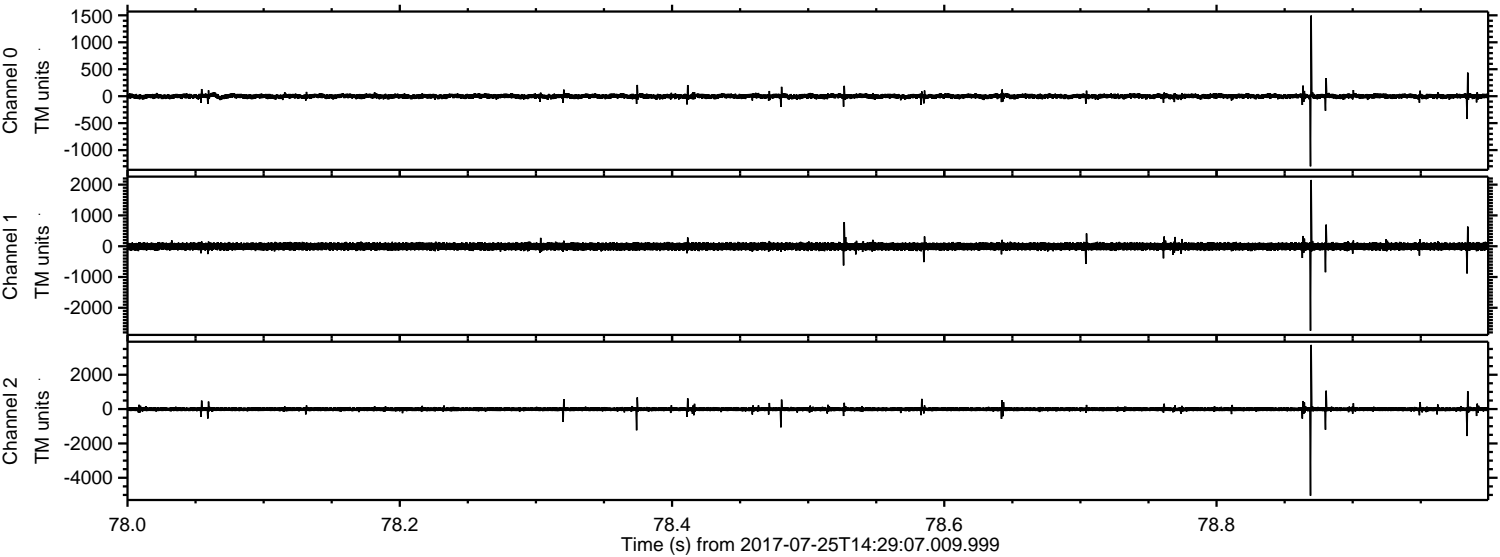

ELMAVAN 3D WAVEFORMS (Measured data sampled at 50 kHz) 51000 packets of 144 samples from 2017-07-25T14:29:07.009.999. Part 74/147

Processed Tue Jul 25 16:36:49 2017 by ELM ver.2012-10-06 from 001__elm20170725_142906__dat00.bin

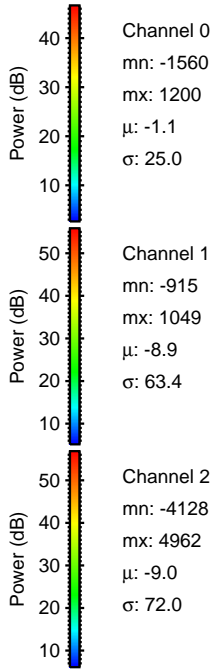
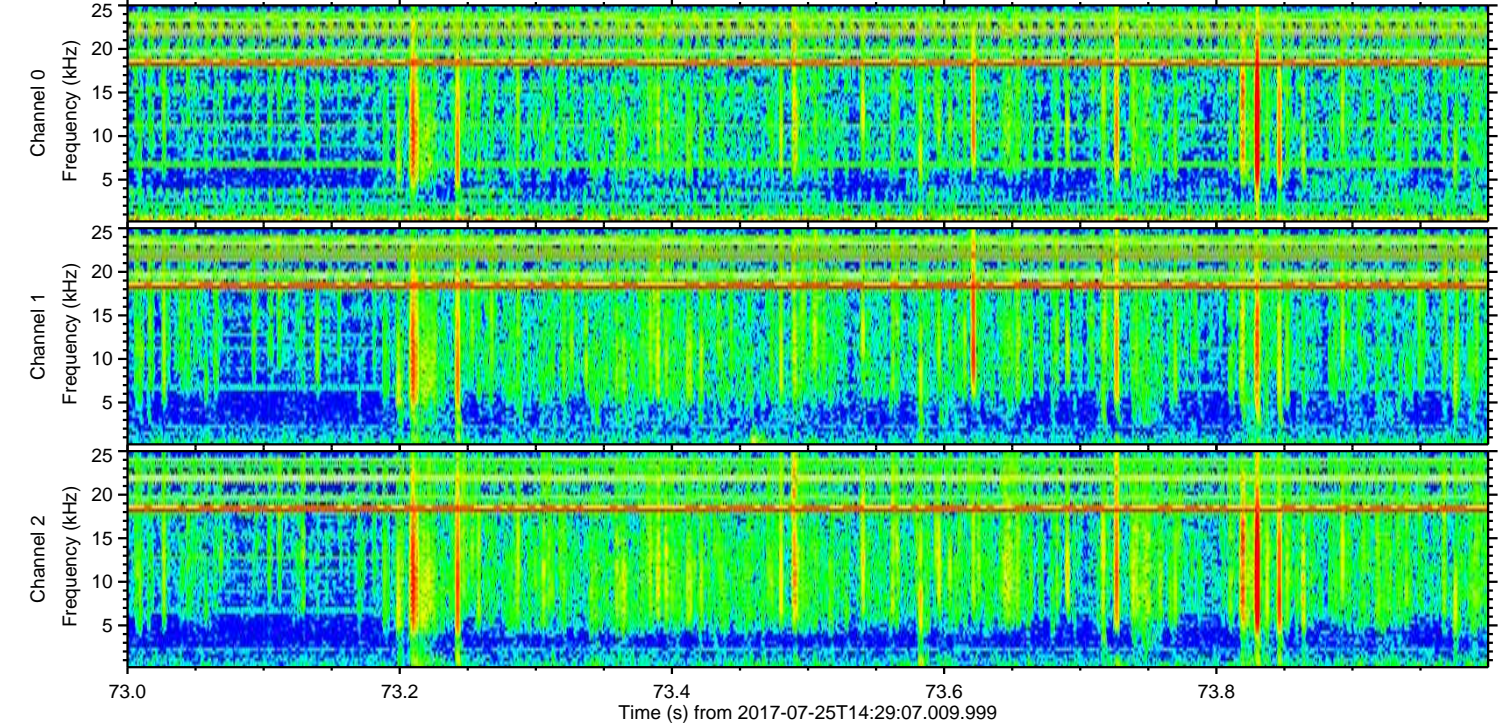
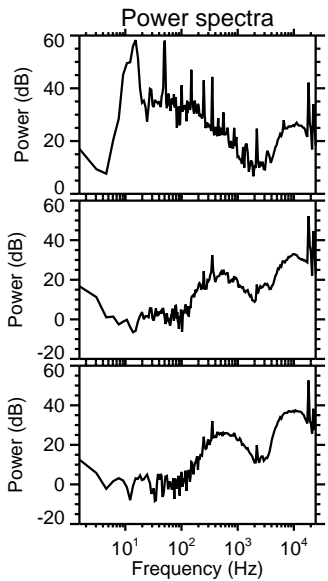
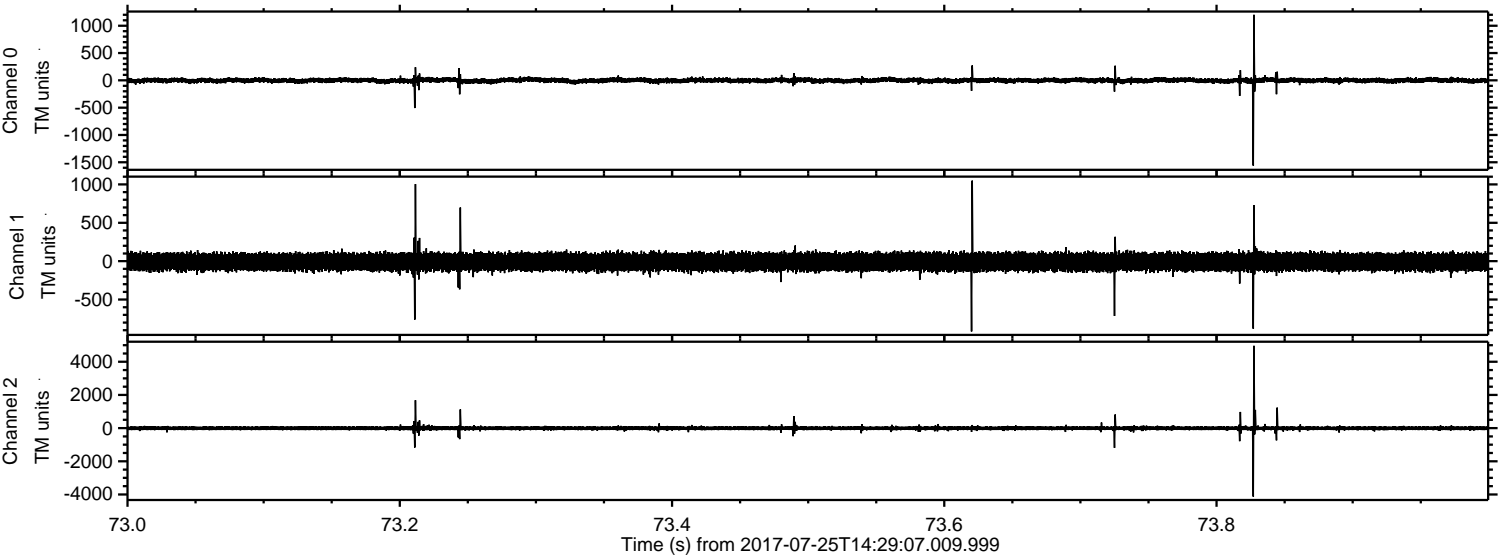

ELMAVAN 3D WAVEFORMS (Measured data sampled at 50 kHz) 51000 packets of 144 samples from 2017-07-25T14:29:07.009.999. Part 118/147

Processed Tue Jul 25 16:36:50 2017 by ELM ver.2012-10-06 from 001__elm20170725_142906__dat00.bin

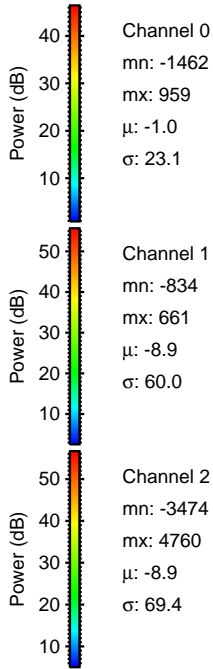
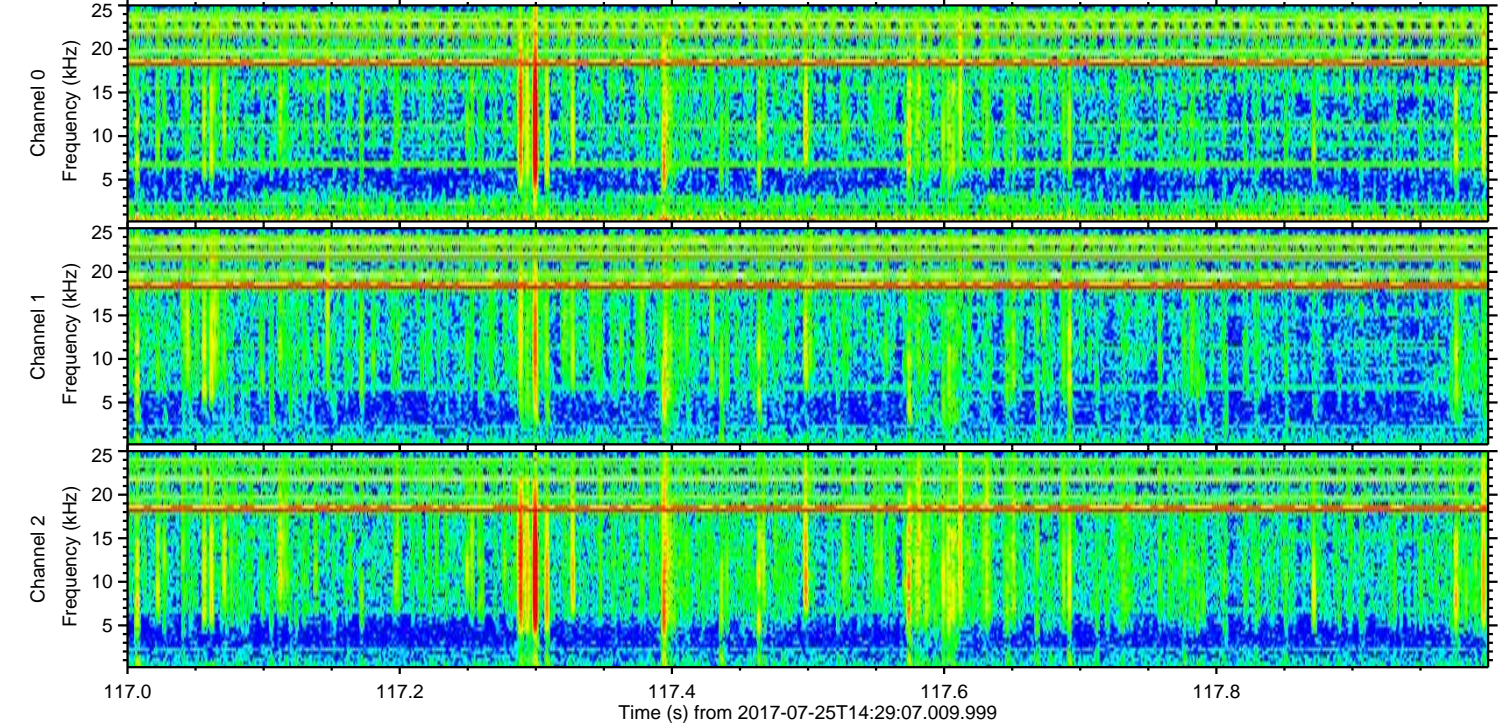
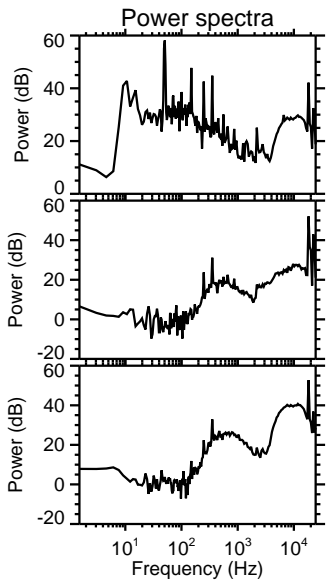
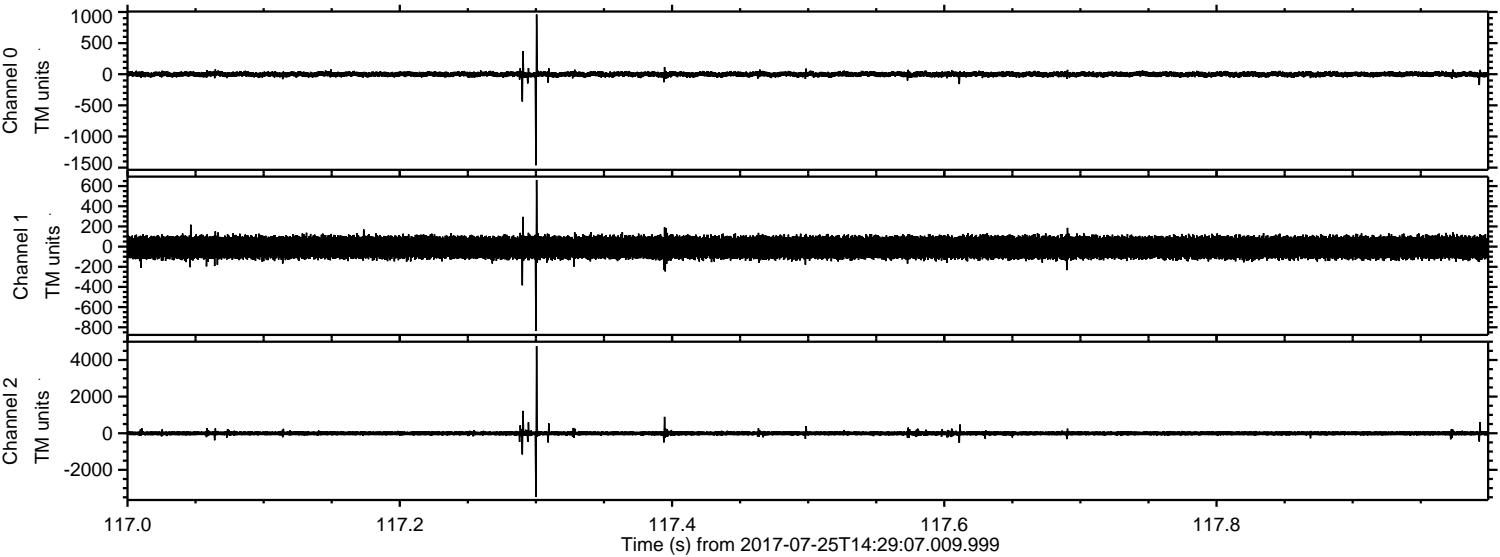

Channel 0
mn: -1462
mx: 959
 μ : -1.0
 σ : 23.1

Channel 1
mn: -834
mx: 661
 μ : -8.9
 σ : 60.0

Channel 2
mn: -3474
mx: 4760
 μ : -8.9
 σ : 69.4

Processed Tue Jul 25 16:36:50 2017 by ELM ver.2012-10-06 from 001__elm20170725_142906__dat00.bin

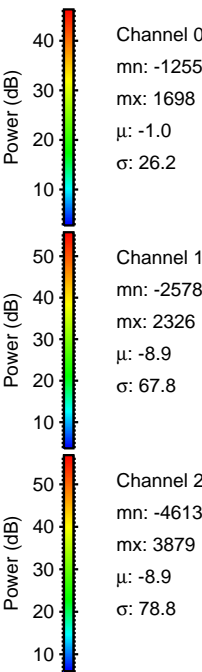
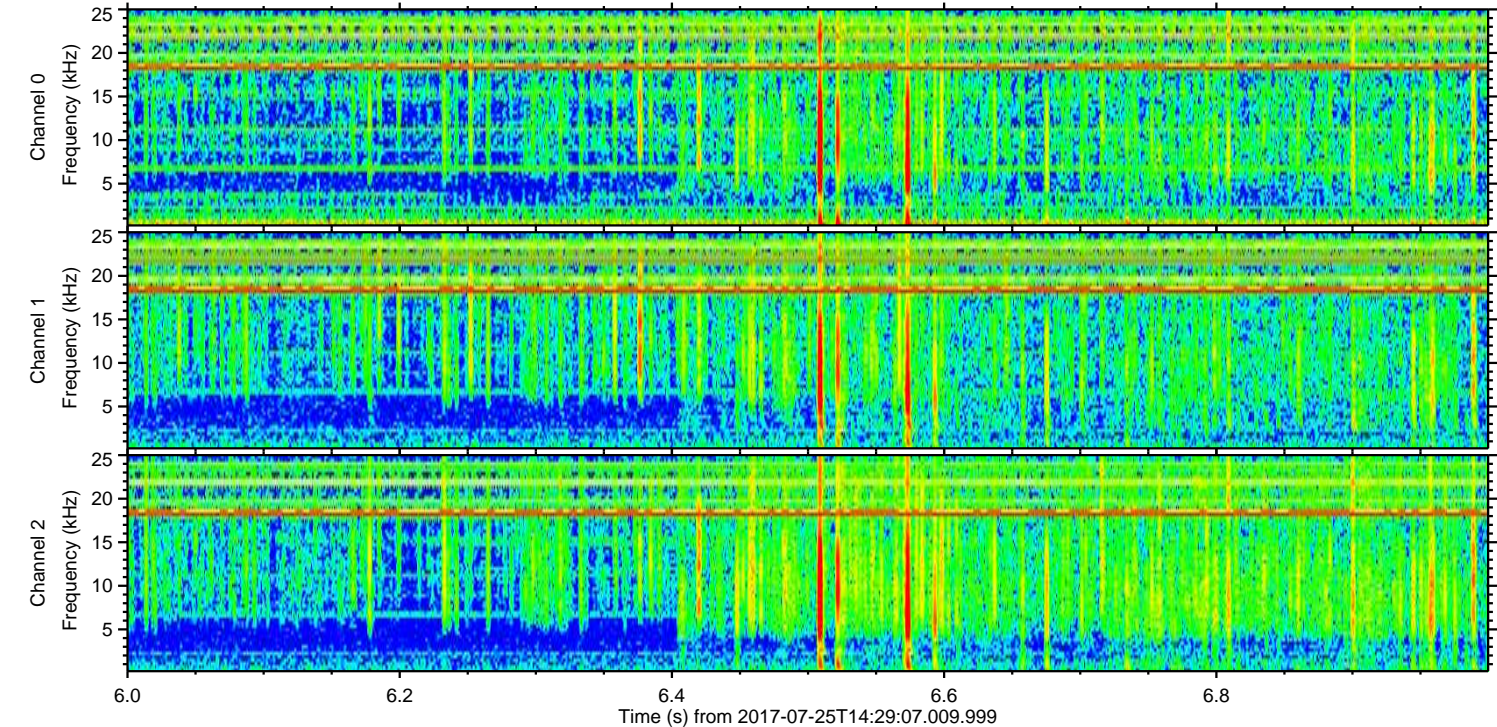
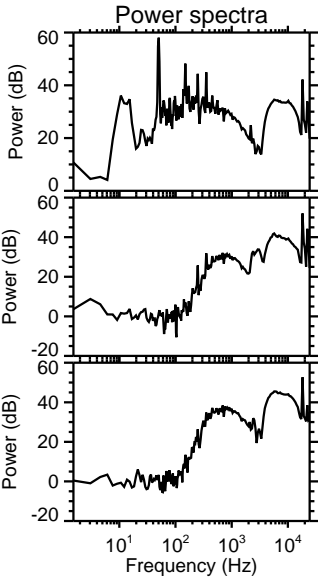
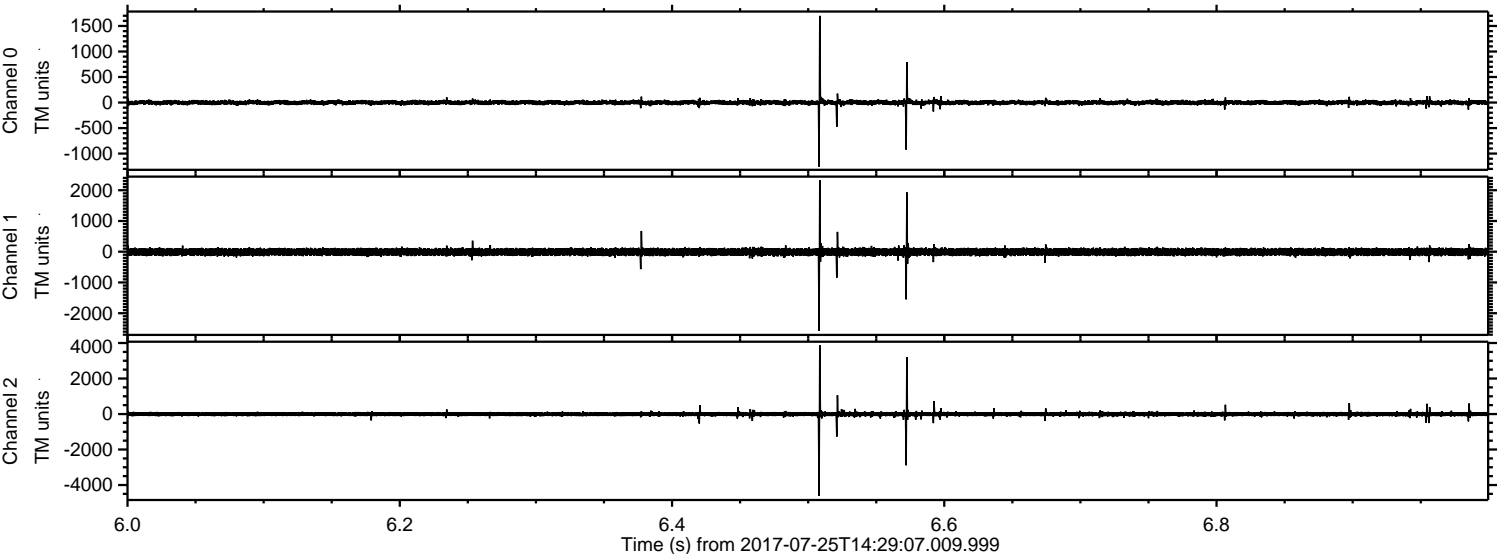

Processed Tue Jul 25 16:36:51 2017 by ELM ver.2012-10-06 from 001__elm20170725_142906__dat00.bin

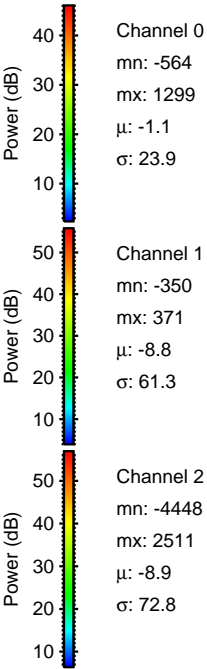
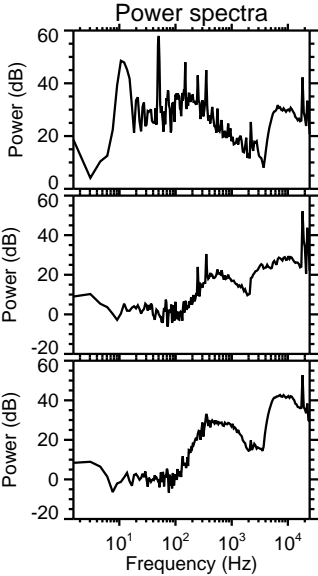
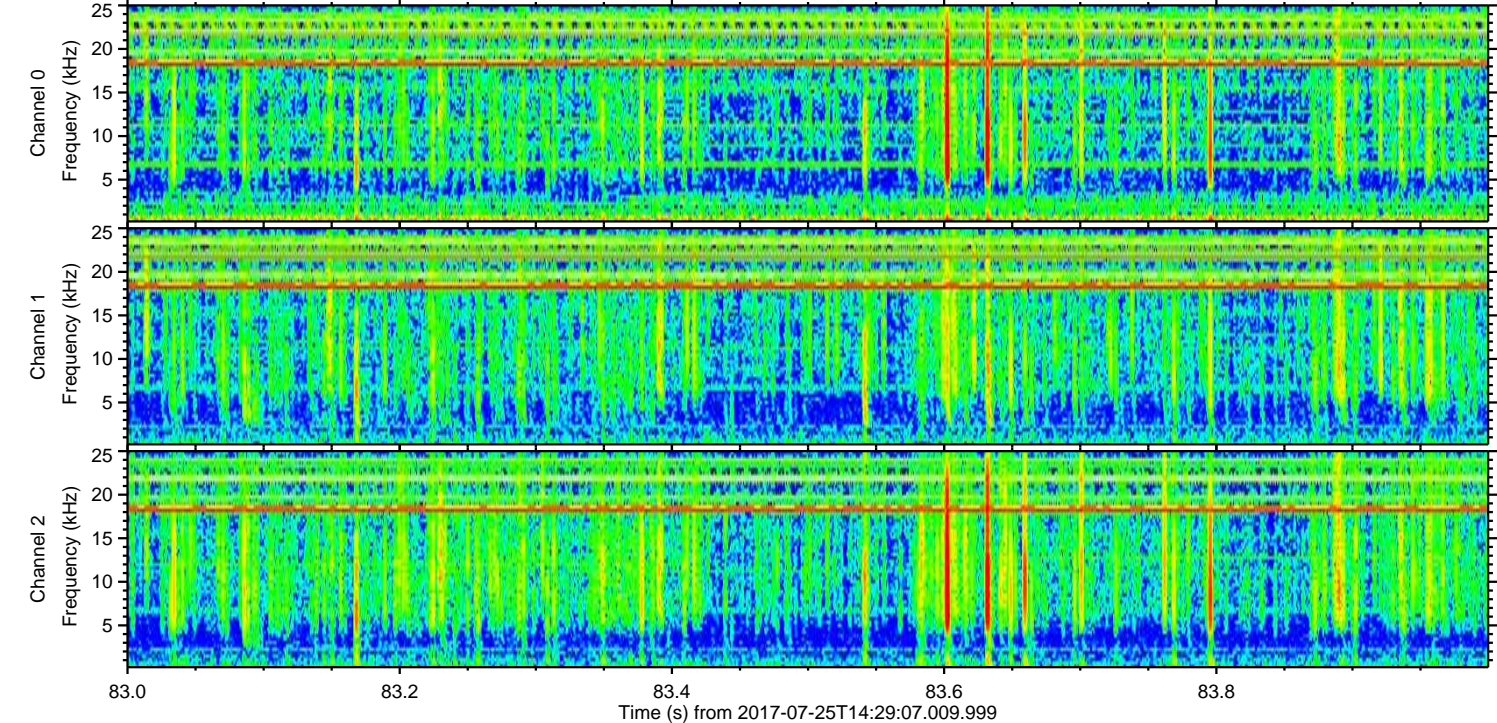
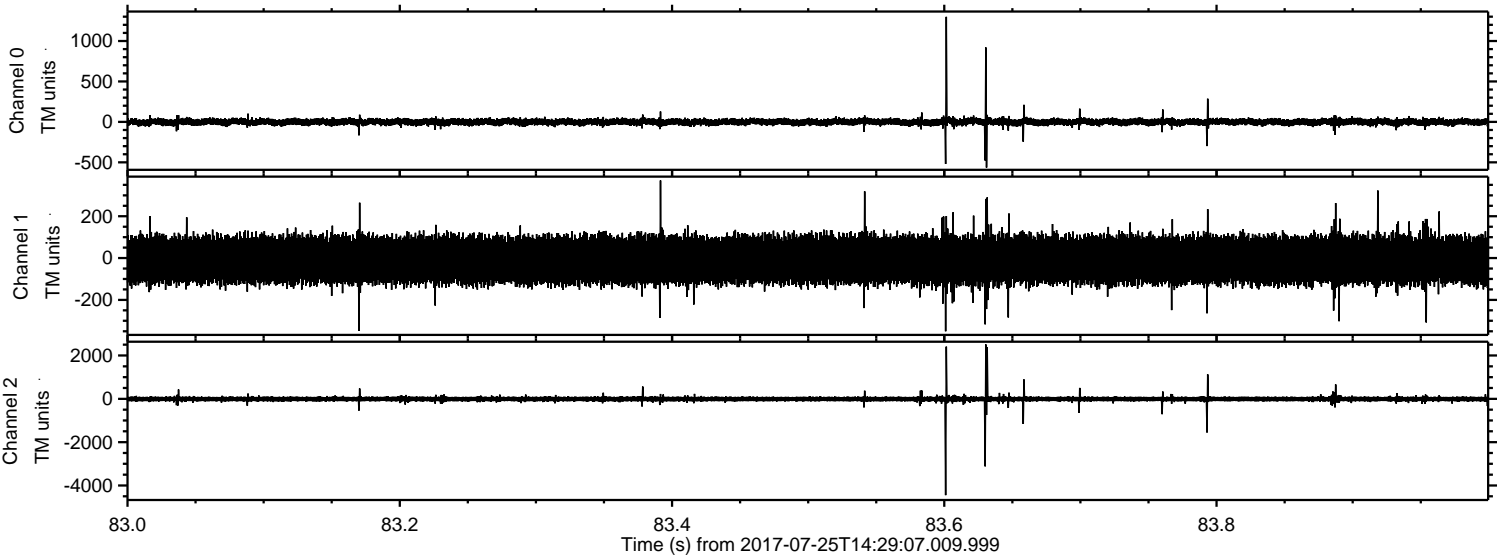

ELMAVAN 3D WAVEFORMS (Measured data sampled at 50 kHz) 51000 packets of 144 samples from 2017-07-25T14:29:07.009.999. Part 141/147

Processed Tue Jul 25 16:36:52 2017 by ELM ver.2012-10-06 from 001__elm20170725_142906__dat00.bin

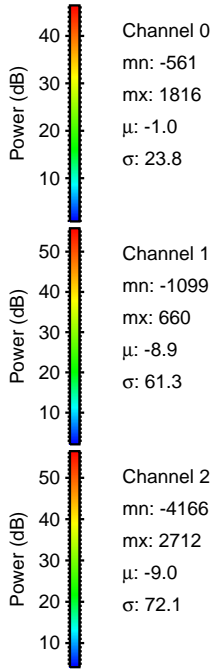
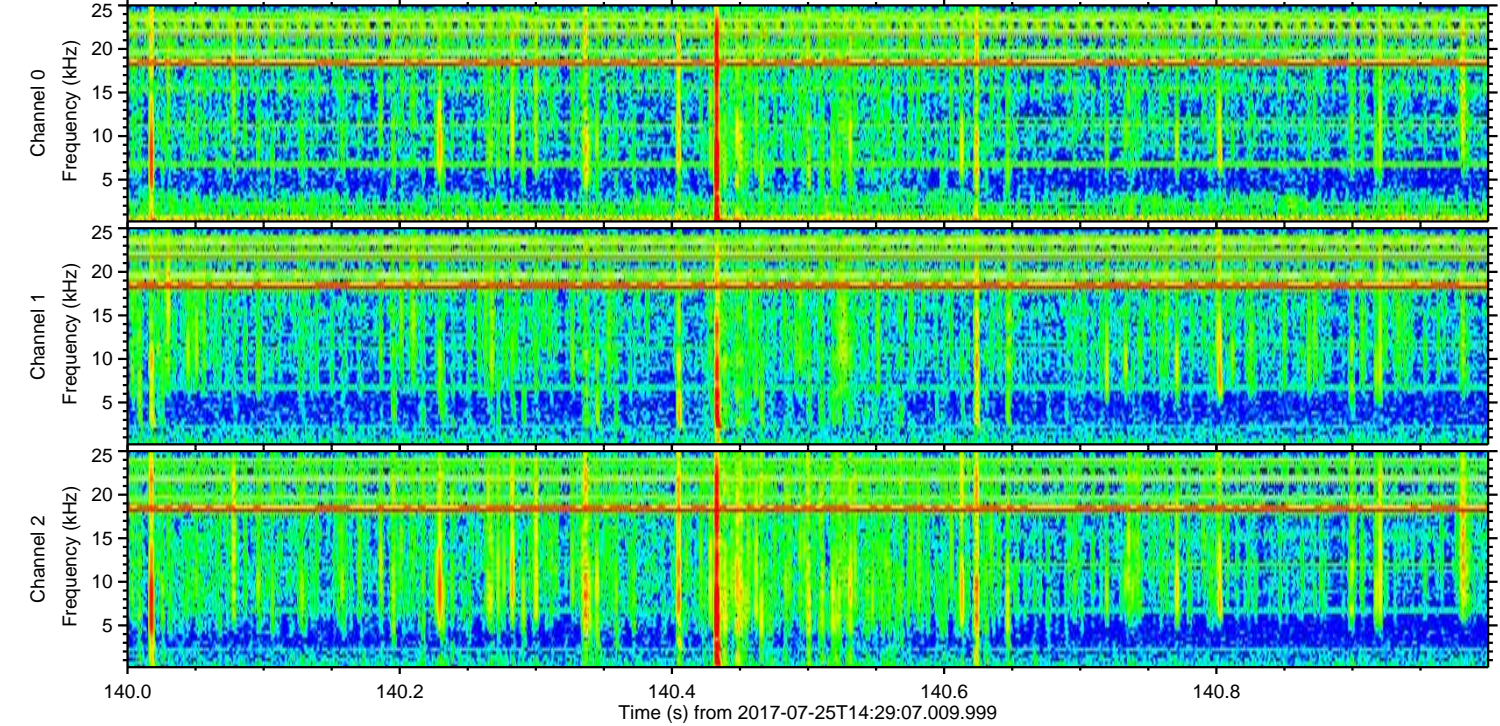
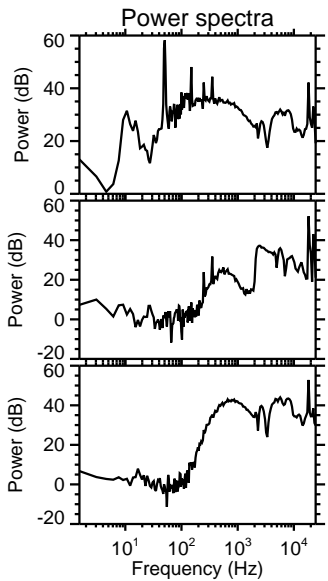
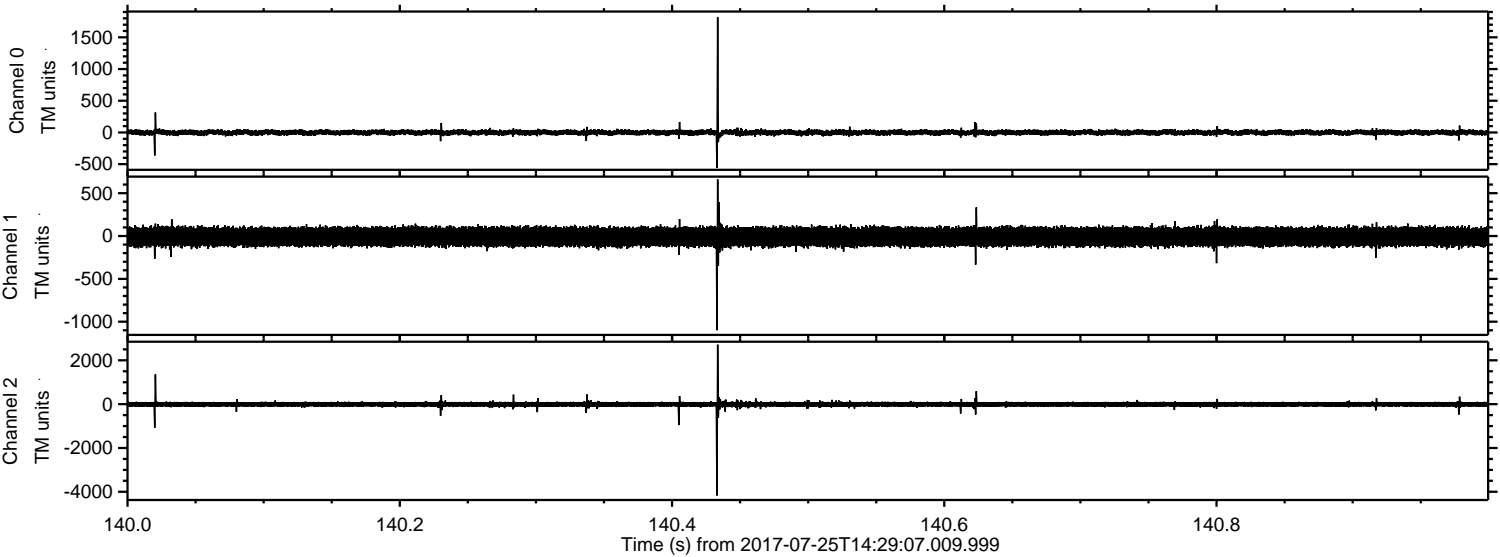

Channel 0
mn: -561
mx: 1816
 μ : -1.0
 σ : 23.8

Channel 1
mn: -1099
mx: 660
 μ : -8.9
 σ : 61.3

Channel 2
mn: -4166
mx: 2712
 μ : -9.0
 σ : 72.1

ELMAVAN 3D WAVEFORMS (Measured data sampled at 50 kHz) 51000 packets of 144 samples from 2017-07-25T14:29:07.009.999. Part 24/147

