

ELMAVAN 3D WAVEFORMS (Measured data sampled at 50 kHz) 51000 packets of 144 samples from 2017-07-25T12:39:02.583.000.

Processed Tue Jul 25 14:47:17 2017 by ELM ver.2012-10-06 from 001\_\_elm20170725\_123901\_\_dat00.bin

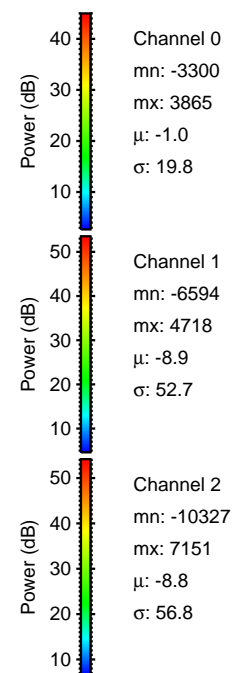

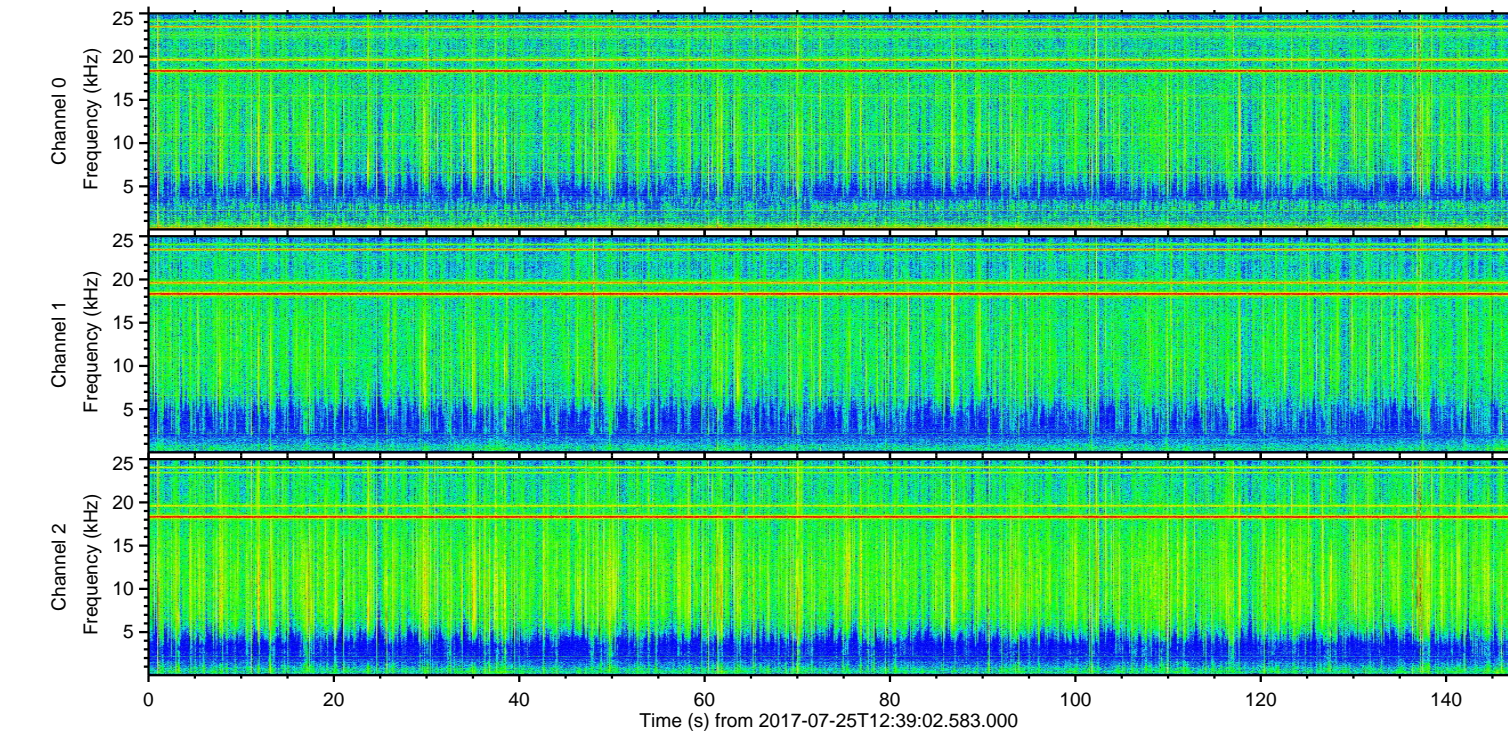
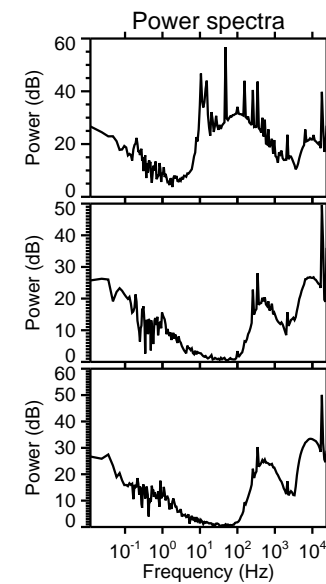
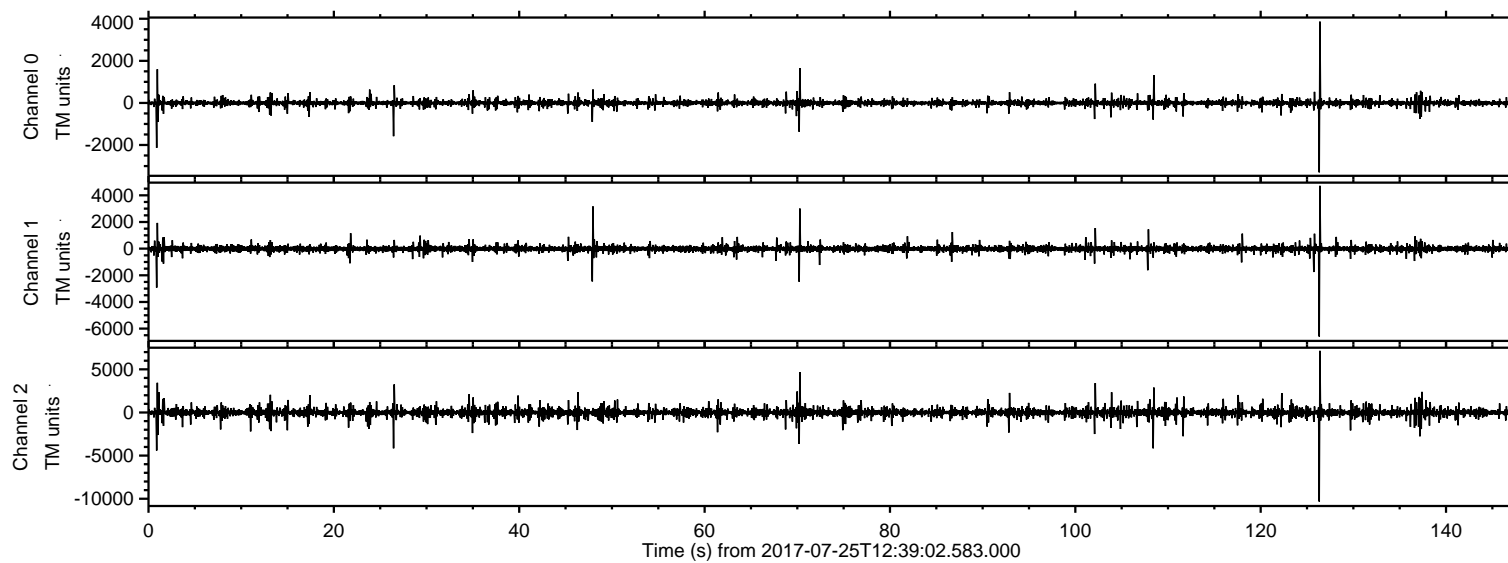

ELMAVAN 3D WAVEFORMS (Measured data sampled at 50 kHz) 51000 packets of 144 samples from 2017-07-25T12:39:02.583.000. Part 127/147

Processed Tue Jul 25 14:47:23 2017 by ELM ver.2012-10-06 from 001\_\_elm20170725\_123901\_\_dat00.bin

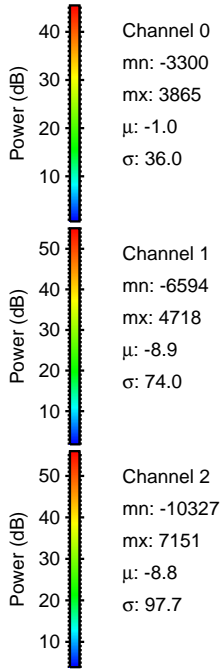
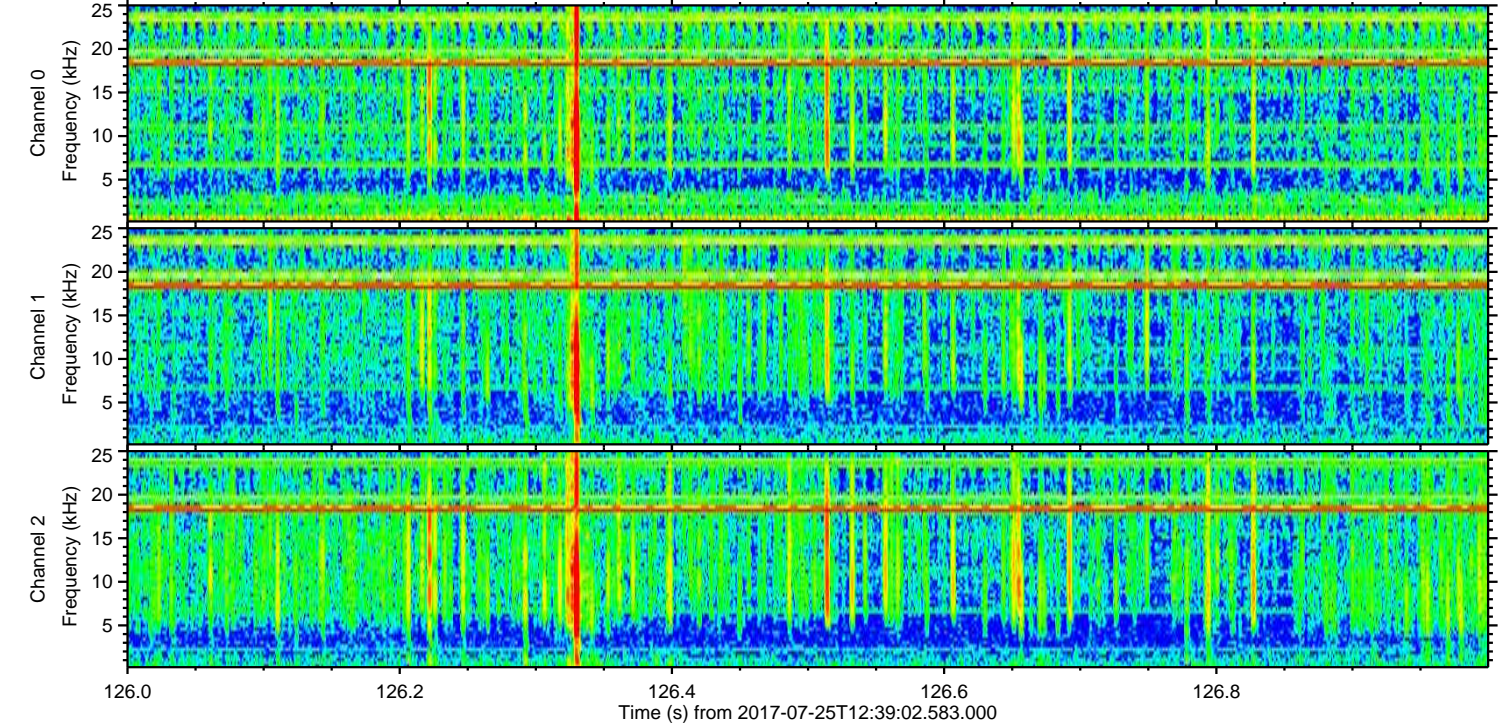
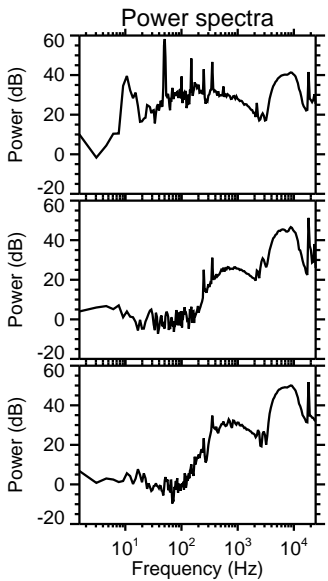
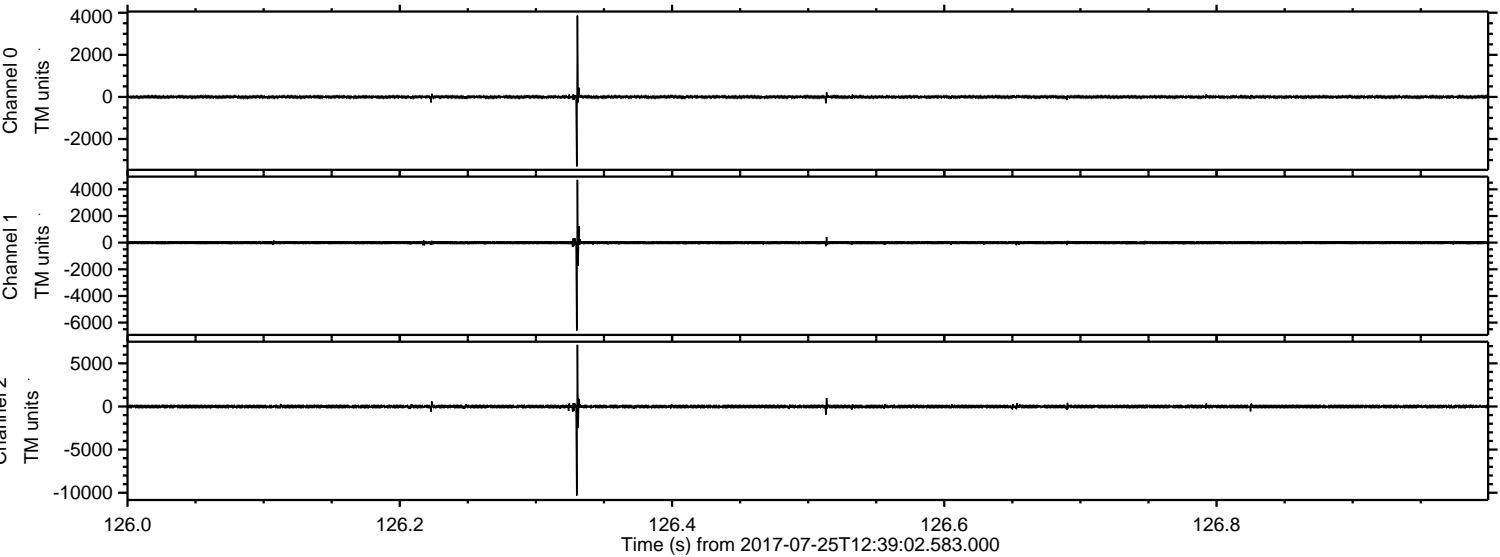



Processed Tue Jul 25 14:47:24 2017 by ELM ver.2012-10-06 from 001\_\_elm20170725\_123901\_\_dat00.bin

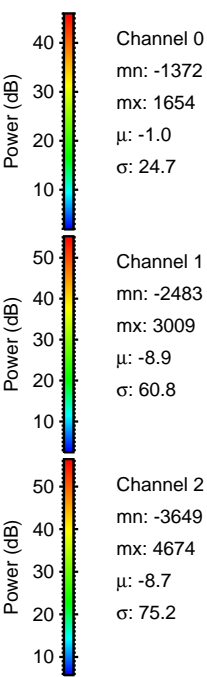
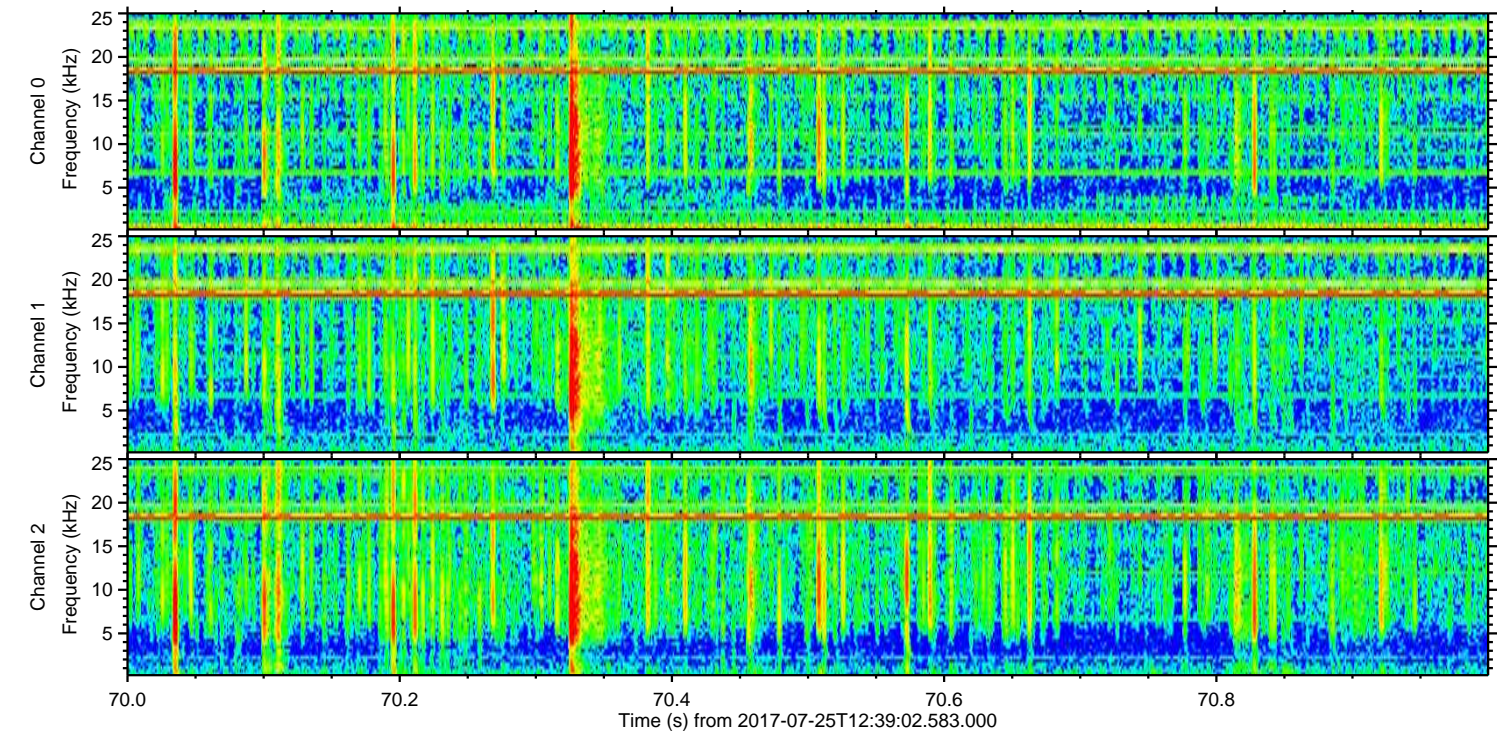
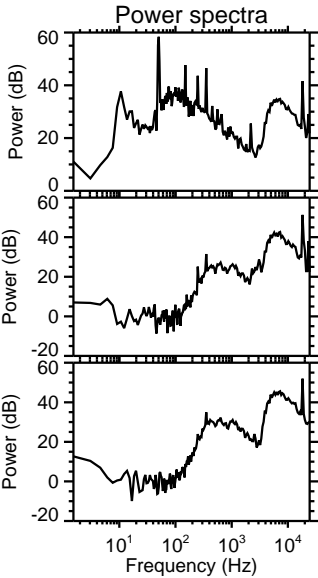
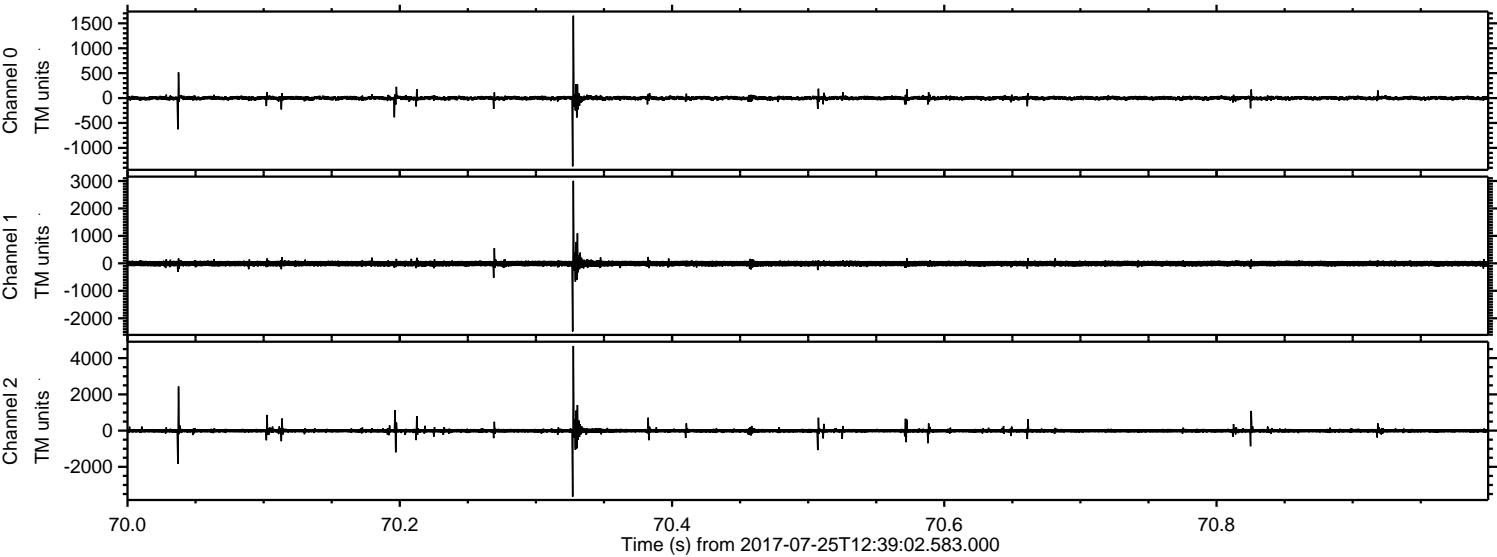



Processed Tue Jul 25 14:47:24 2017 by ELM ver.2012-10-06 from 001\_\_elm20170725\_123901\_\_dat00.bin

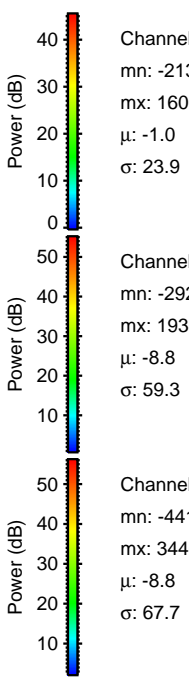
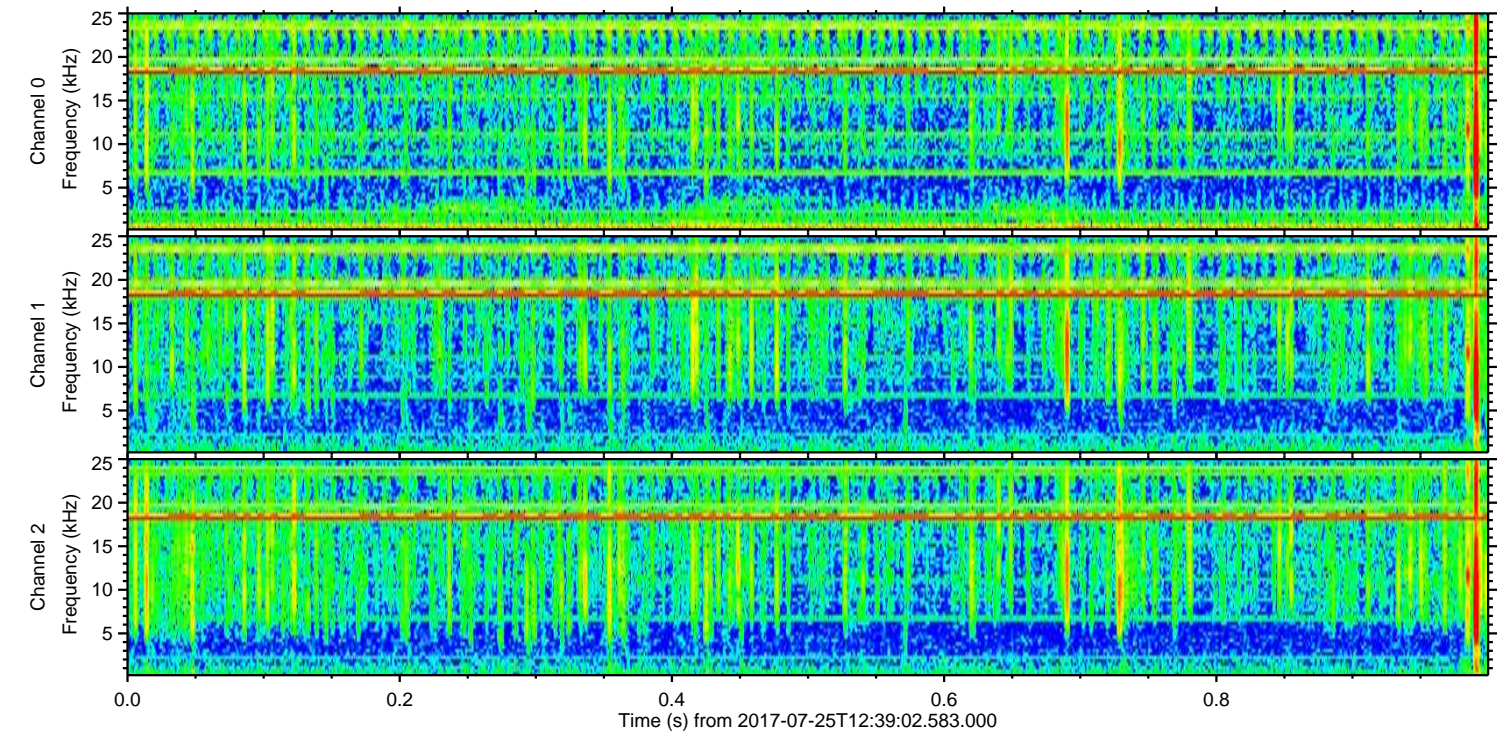
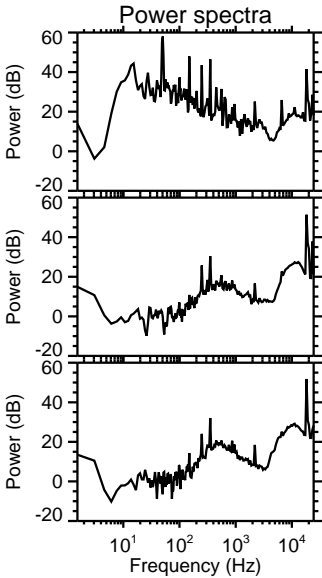
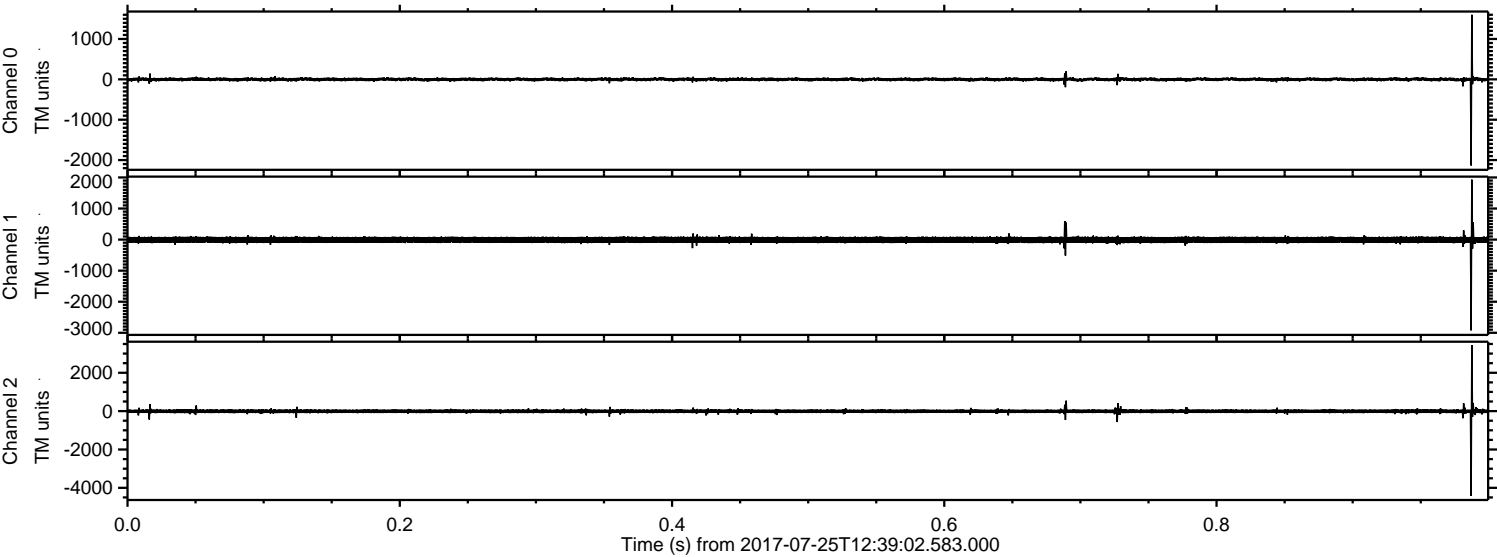

Channel 0  
mn: -2135  
mx: 1600  
 $\mu$ : -1.0  
 $\sigma$ : 23.9

Channel 1  
mn: -2922  
mx: 1930  
 $\mu$ : -8.8  
 $\sigma$ : 59.3

Channel 2  
mn: -4412  
mx: 3446  
 $\mu$ : -8.8  
 $\sigma$ : 67.7



Processed Tue Jul 25 14:47:25 2017 by ELM ver.2012-10-06 from 001\_\_elm20170725\_123901\_\_dat00.bin

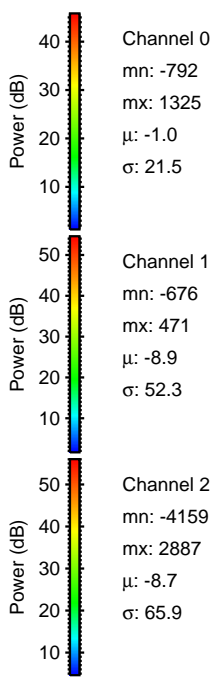
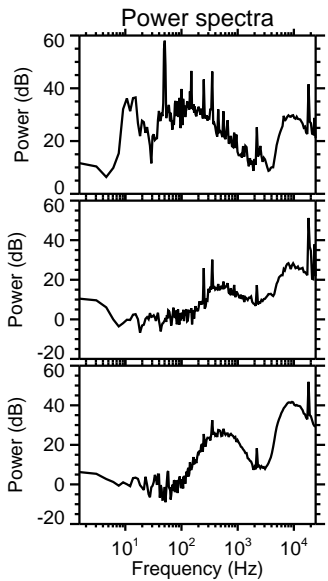
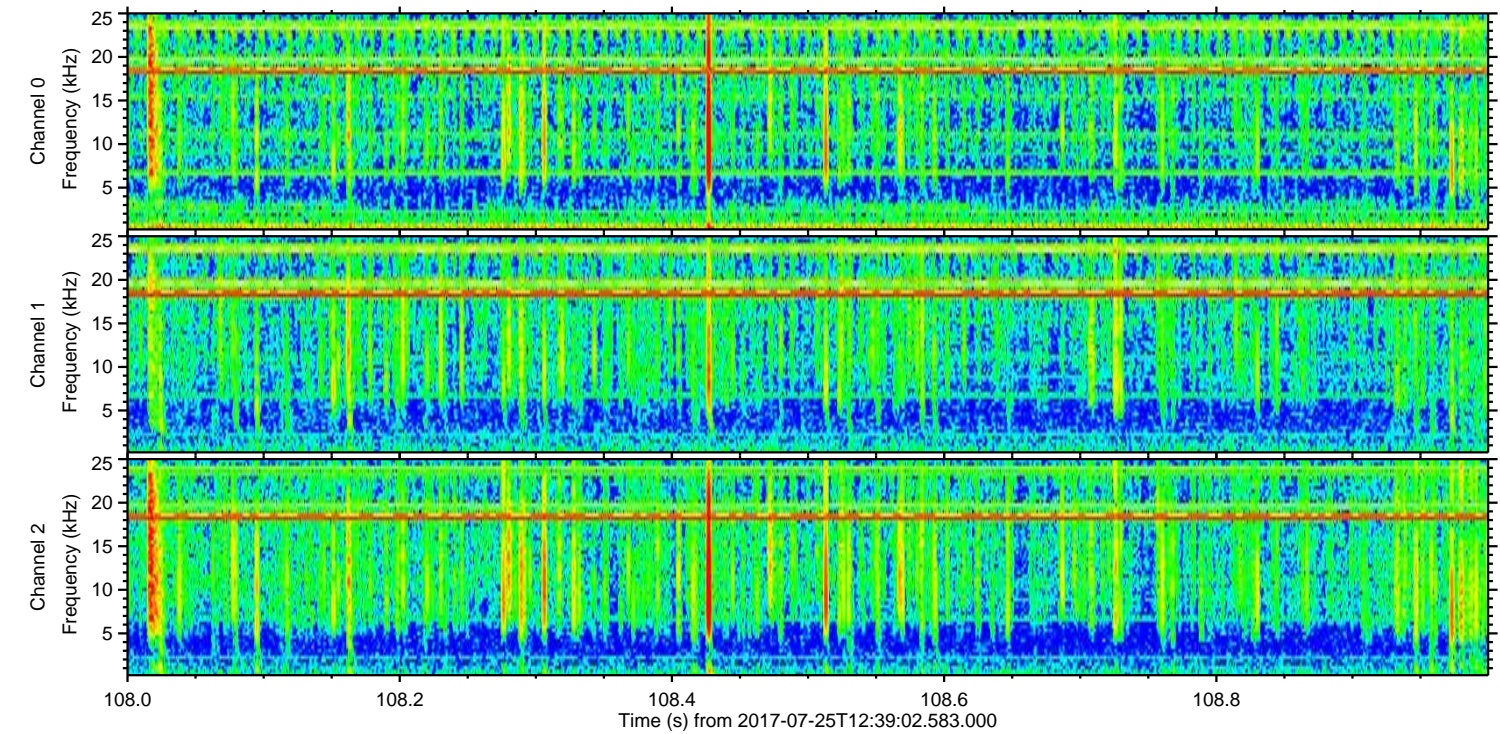
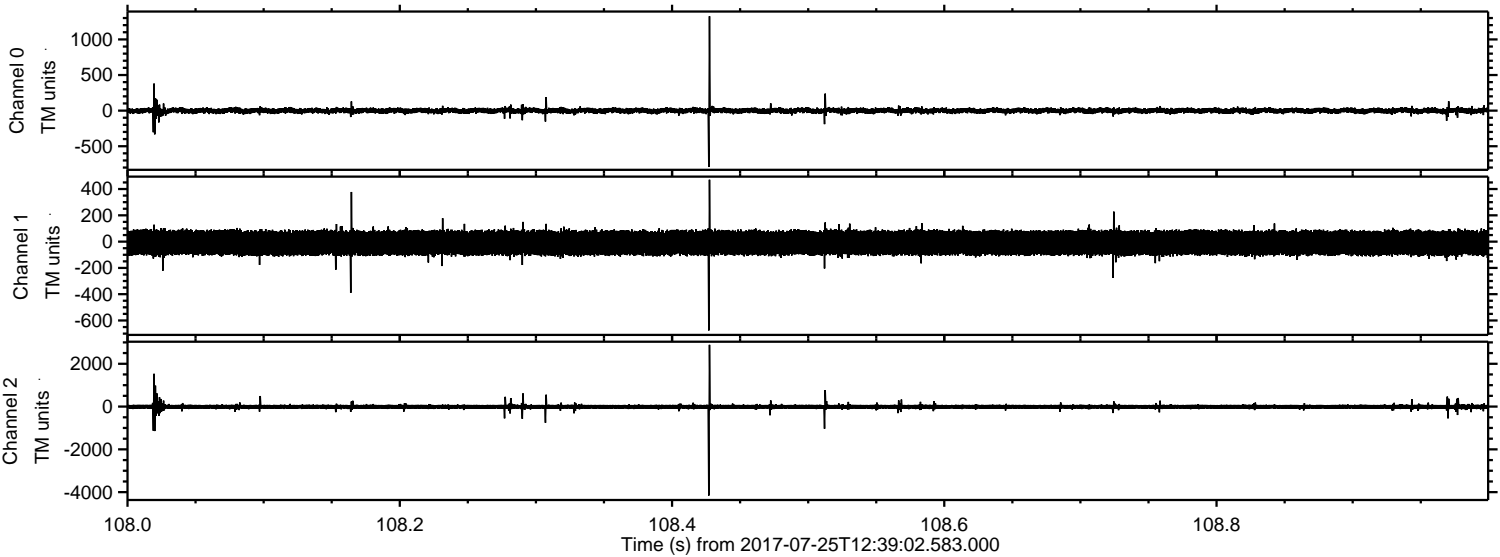



ELMAVAN 3D WAVEFORMS (Measured data sampled at 50 kHz) 51000 packets of 144 samples from 2017-07-25T12:39:02.583.000. Part 27/147

Processed Tue Jul 25 14:47:26 2017 by ELM ver.2012-10-06 from 001\_\_elm20170725\_123901\_\_dat00.bin

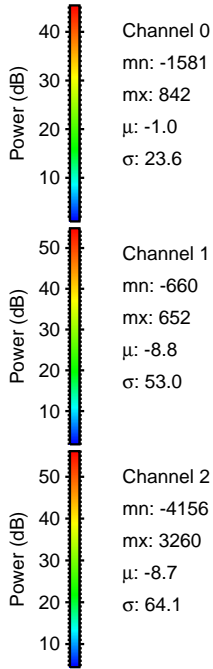
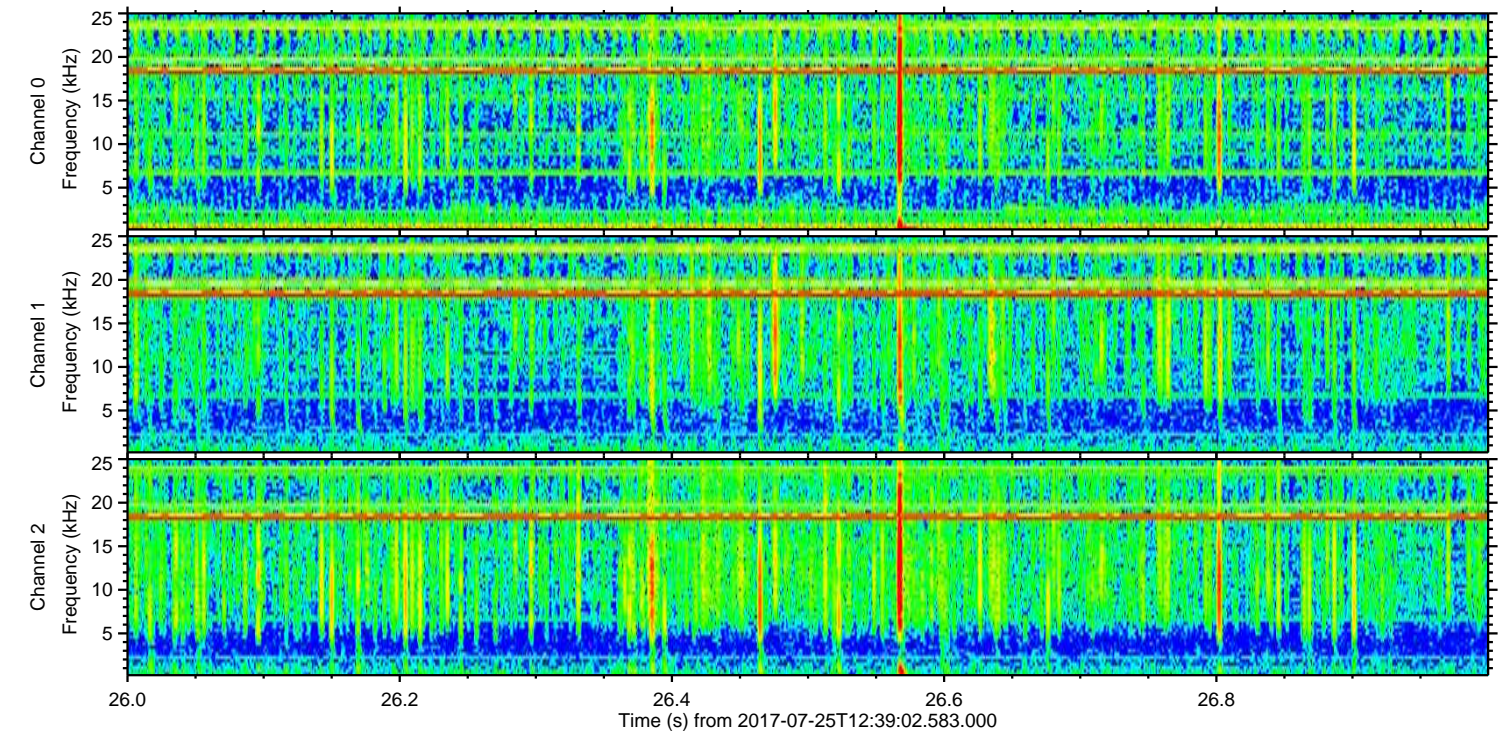
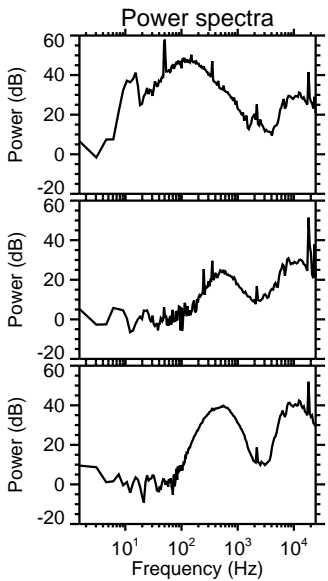
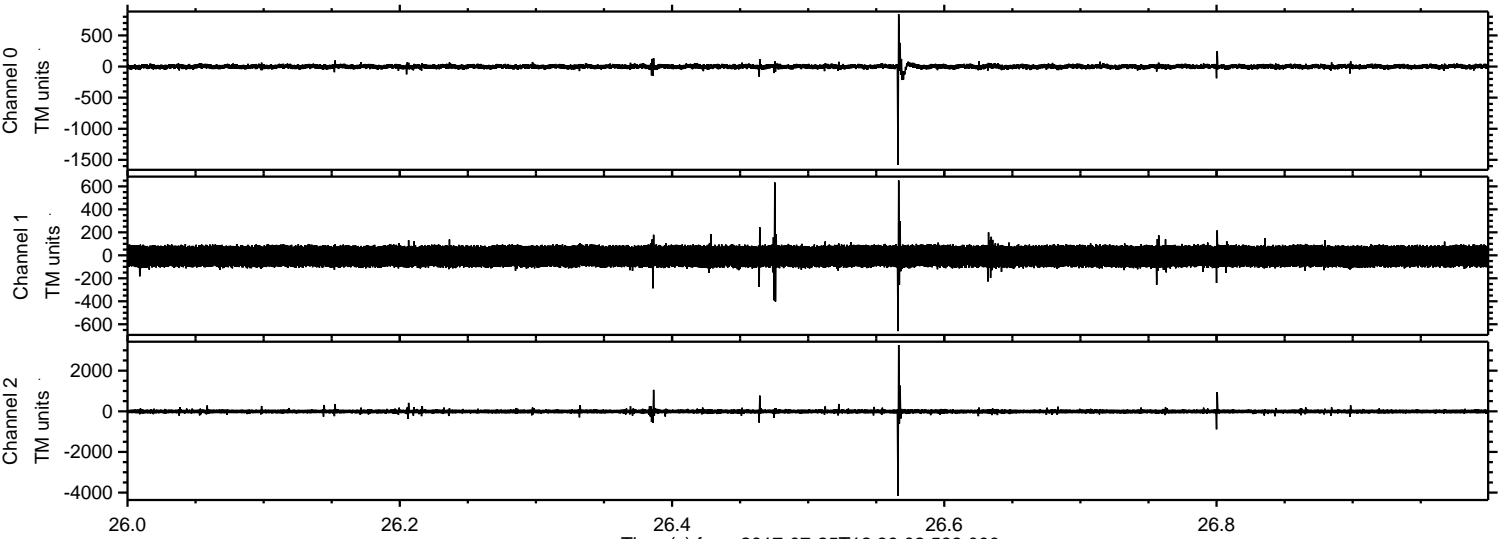

Channel 0  
mn: -1581  
mx: 842  
 $\mu$ : -1.0  
 $\sigma$ : 23.6

Channel 1  
mn: -660  
mx: 652  
 $\mu$ : -8.8  
 $\sigma$ : 53.0

Channel 2  
mn: -4156  
mx: 3260  
 $\mu$ : -8.7  
 $\sigma$ : 64.1



ELMAVAN 3D WAVEFORMS (Measured data sampled at 50 kHz) 51000 packets of 144 samples from 2017-07-25T12:39:02.583.000. Part 103/147

Processed Tue Jul 25 14:47:26 2017 by ELM ver.2012-10-06 from 001\_\_elm20170725\_123901\_\_dat00.bin

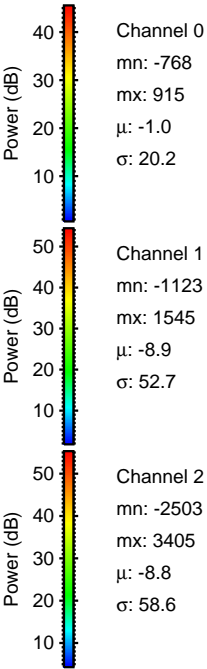
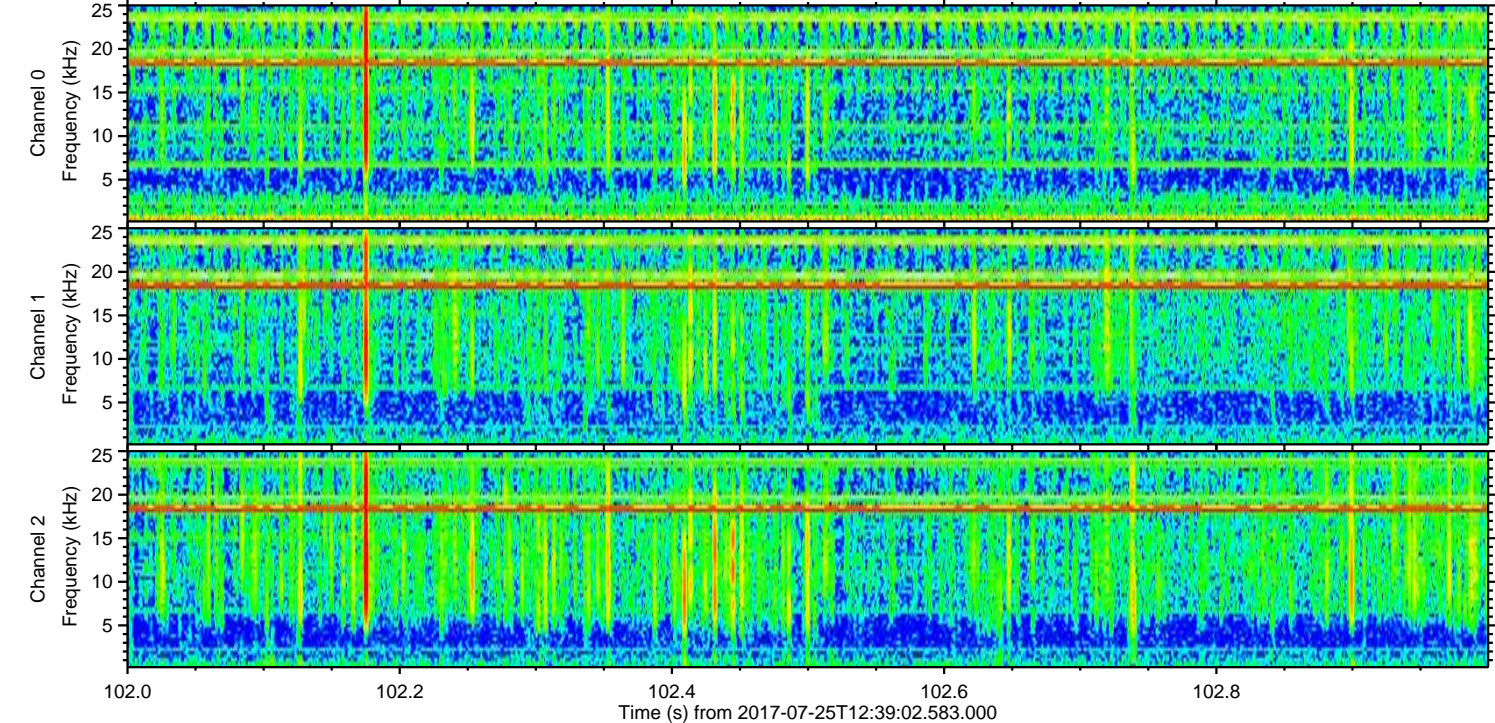
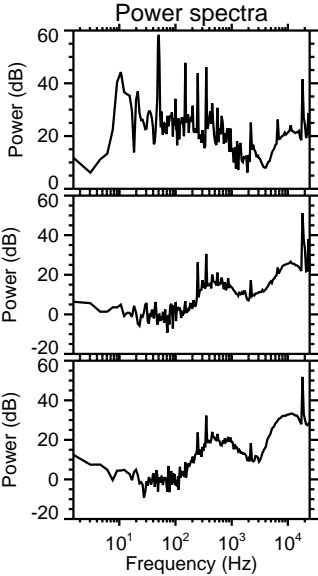
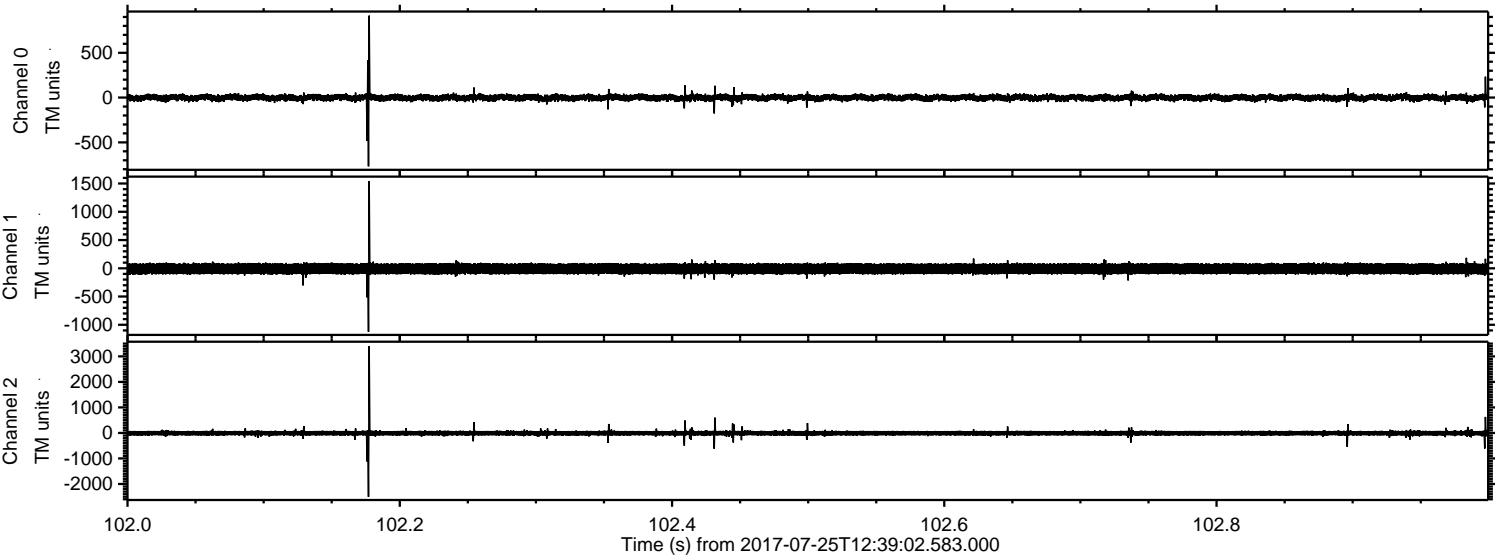



Processed Tue Jul 25 14:47:27 2017 by ELM ver.2012-10-06 from 001\_\_elm20170725\_123901\_\_dat00.bin

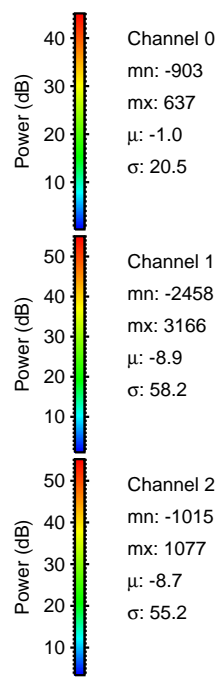
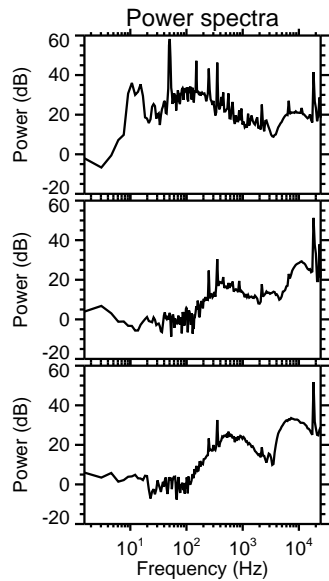
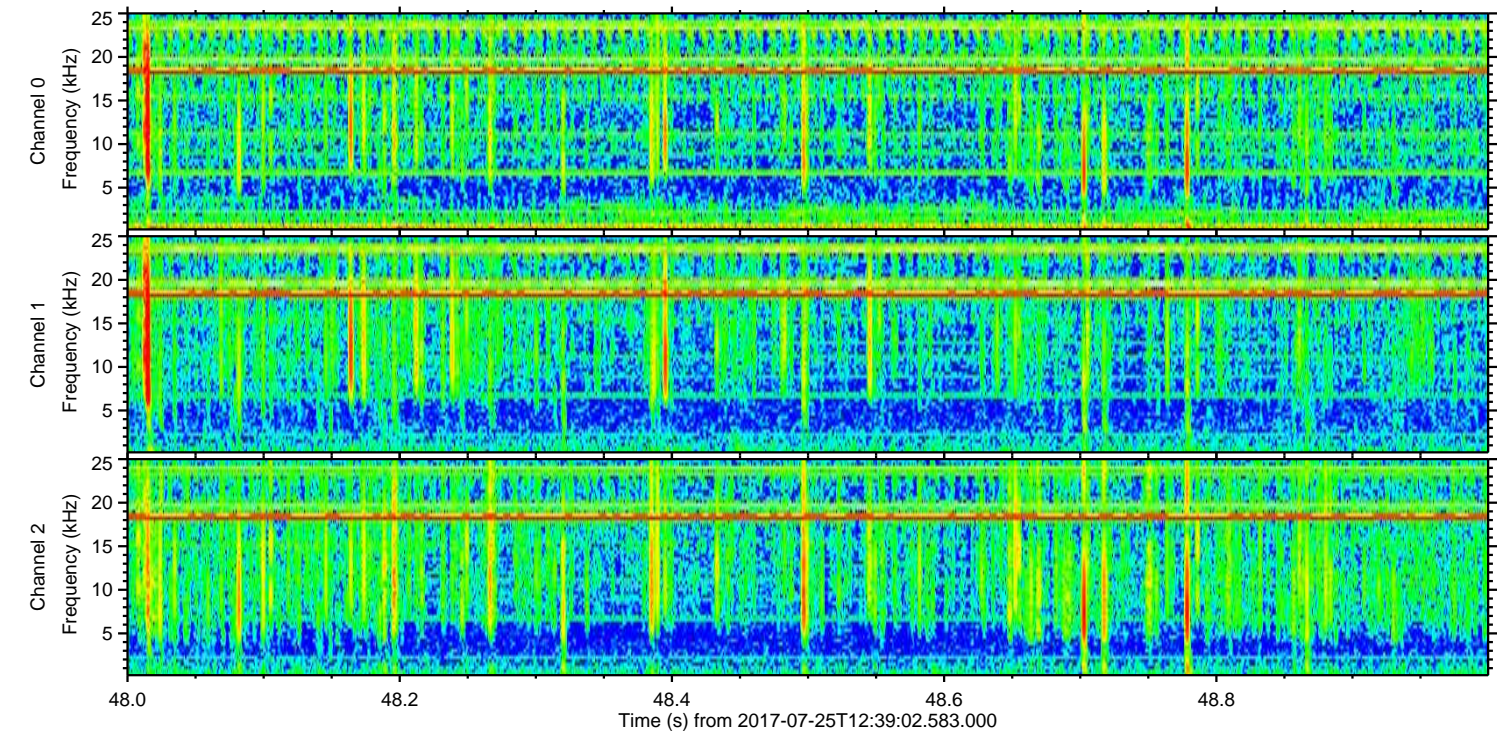
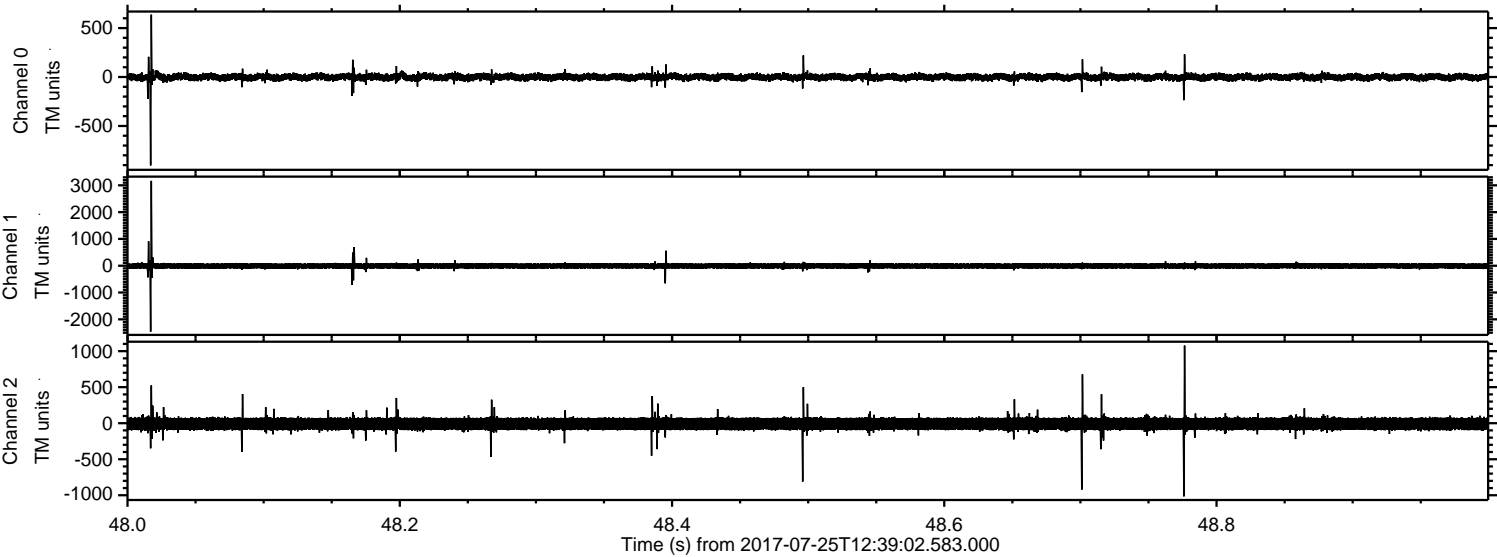

Channel 0  
mn: -903  
mx: 637  
 $\mu$ : -1.0  
 $\sigma$ : 20.5

Channel 1  
mn: -2458  
mx: 3166  
 $\mu$ : -8.9  
 $\sigma$ : 58.2

Channel 2  
mn: -1015  
mx: 1077  
 $\mu$ : -8.7  
 $\sigma$ : 55.2



ELMAVAN 3D WAVEFORMS (Measured data sampled at 50 kHz) 51000 packets of 144 samples from 2017-07-25T12:39:02.583.000. Part 138/147

Processed Tue Jul 25 14:47:28 2017 by ELM ver.2012-10-06 from 001\_\_elm20170725\_123901\_\_dat00.bin

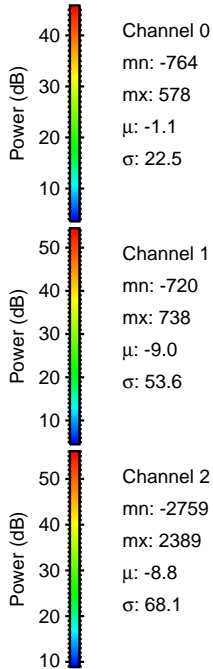
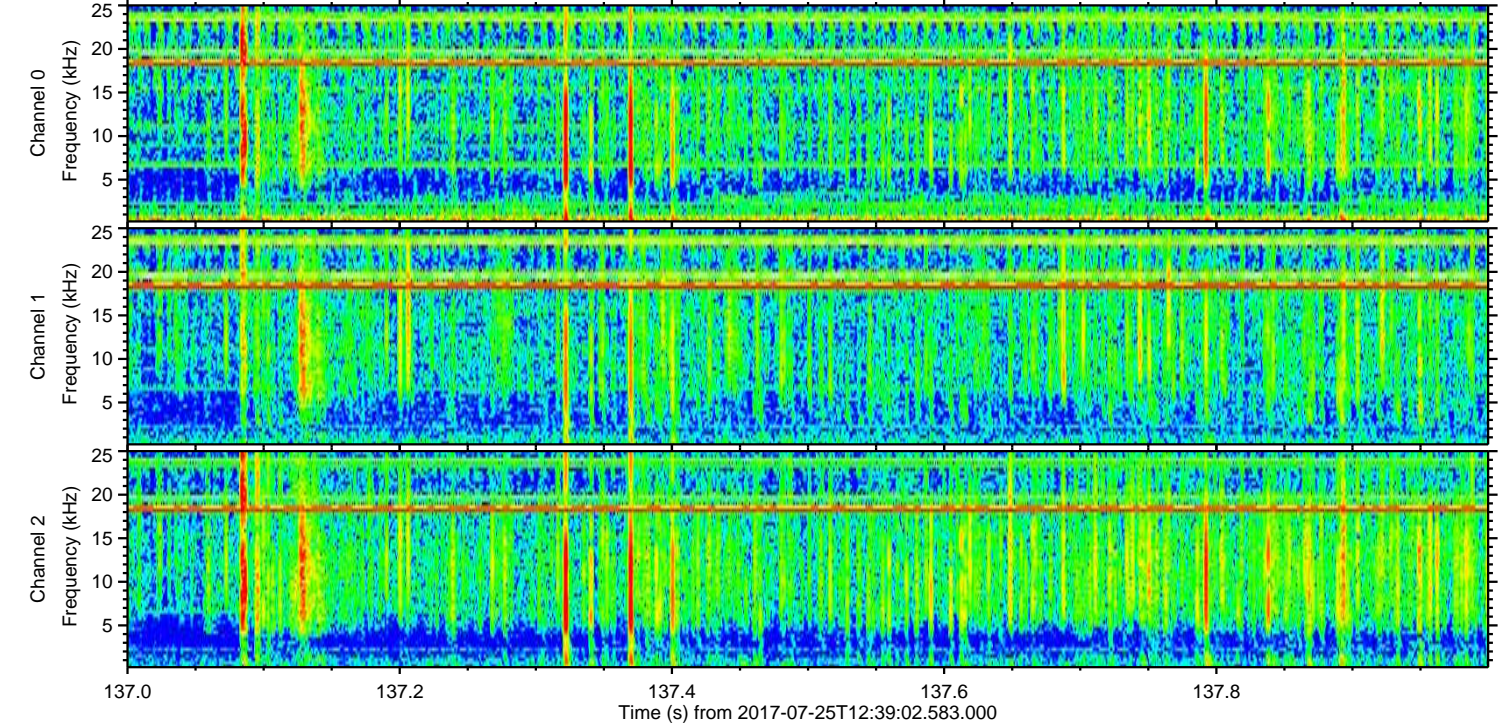
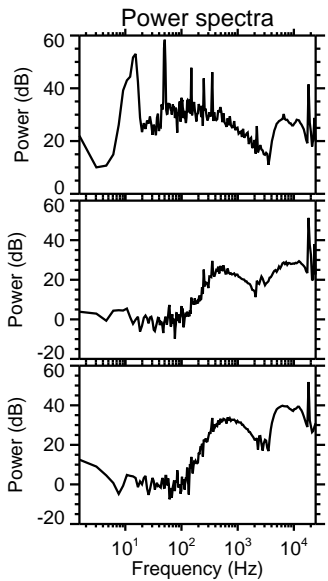
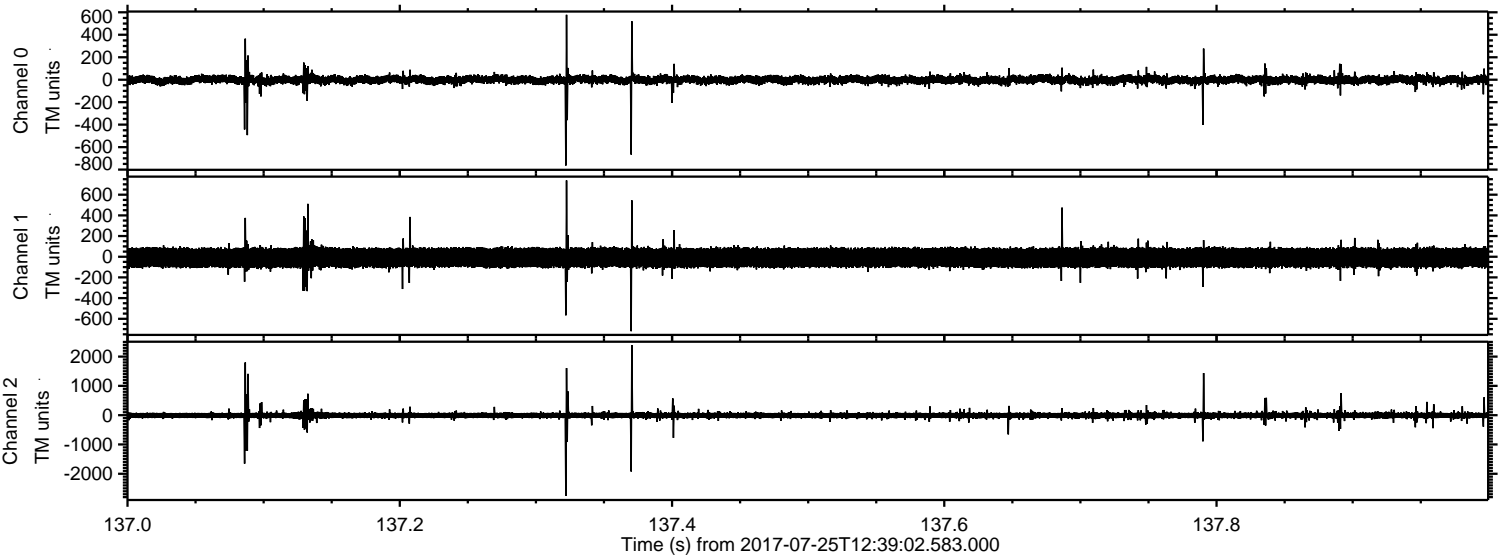



ELMAVAN 3D WAVEFORMS (Measured data sampled at 50 kHz) 51000 packets of 144 samples from 2017-07-25T12:39:02.583.000. Part 112/147

Processed Tue Jul 25 14:47:28 2017 by ELM ver.2012-10-06 from 001\_\_elm20170725\_123901\_\_dat00.bin

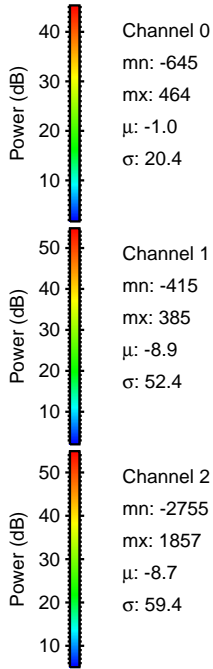
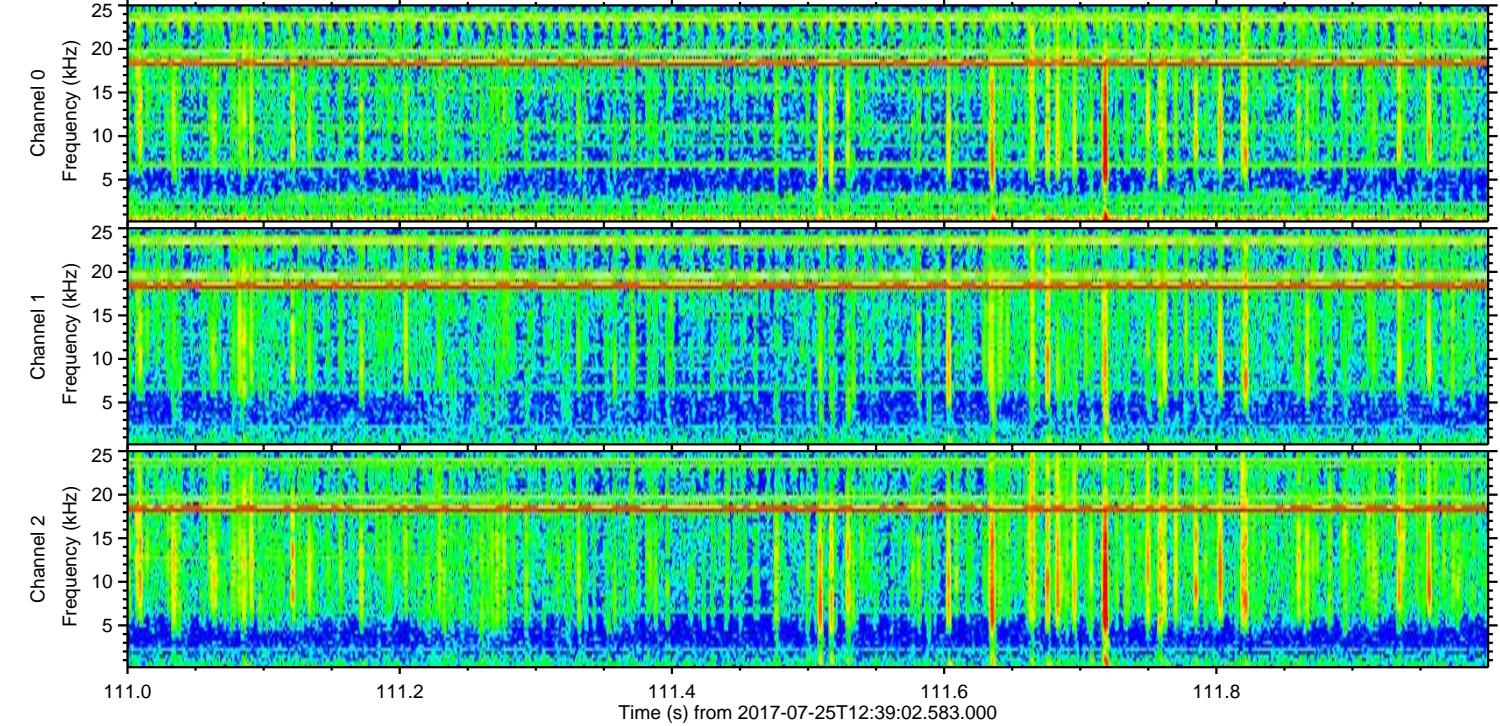
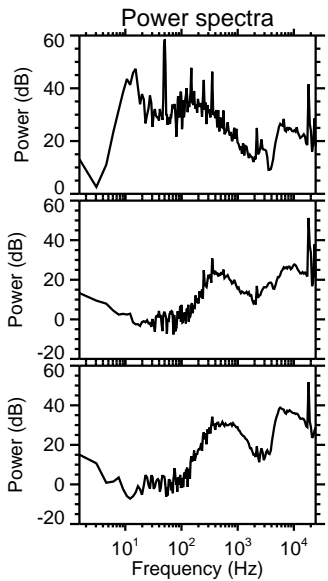
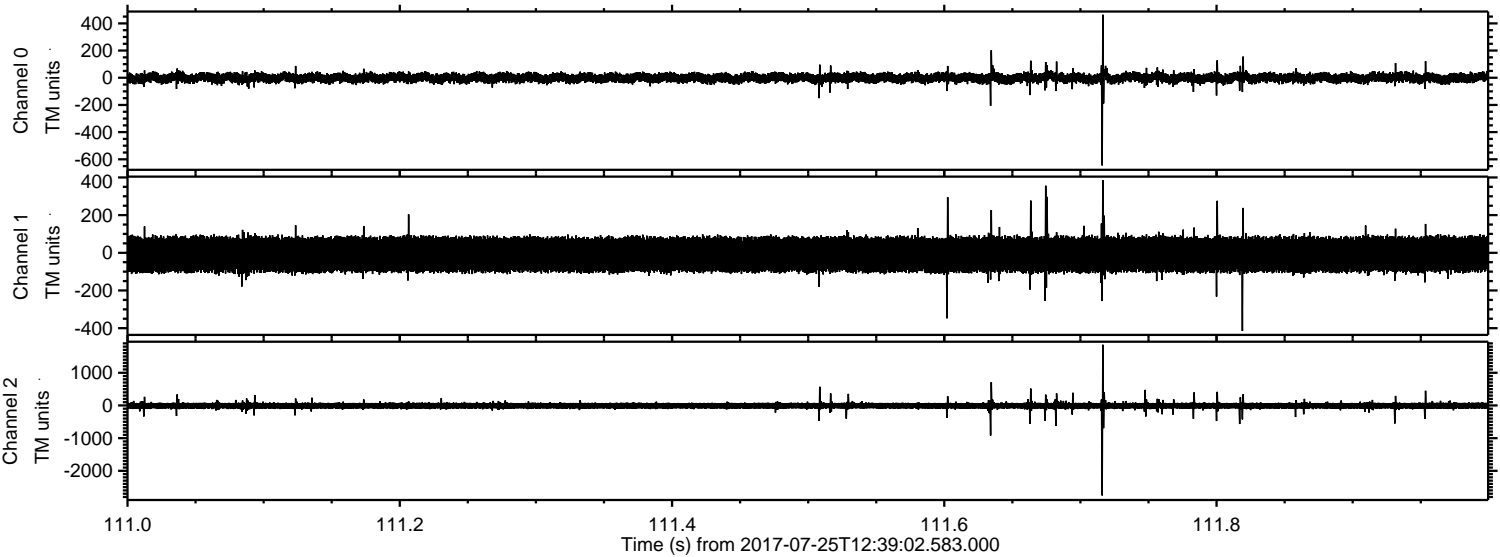



ELMAVAN 3D WAVEFORMS (Measured data sampled at 50 kHz) 51000 packets of 144 samples from 2017-07-25T12:39:02.583.000. Part 134/147

