

# ELMAVAN 3D WAVEFORMS (Measured data sampled at 50 kHz) 51000 packets of 144 samples from 2017-07-25T10:48:58.154.000.

Processed Tue Jul 25 12:56:24 2017 by ELM ver.2012-10-06 from 001\_\_elm20170725\_104857\_\_dat00.bin

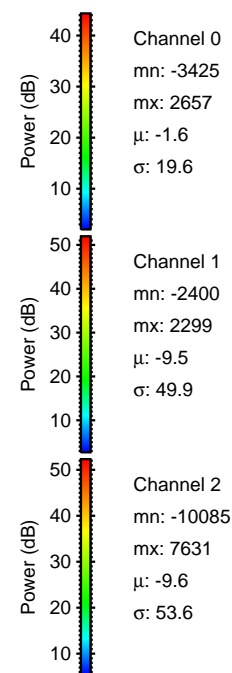

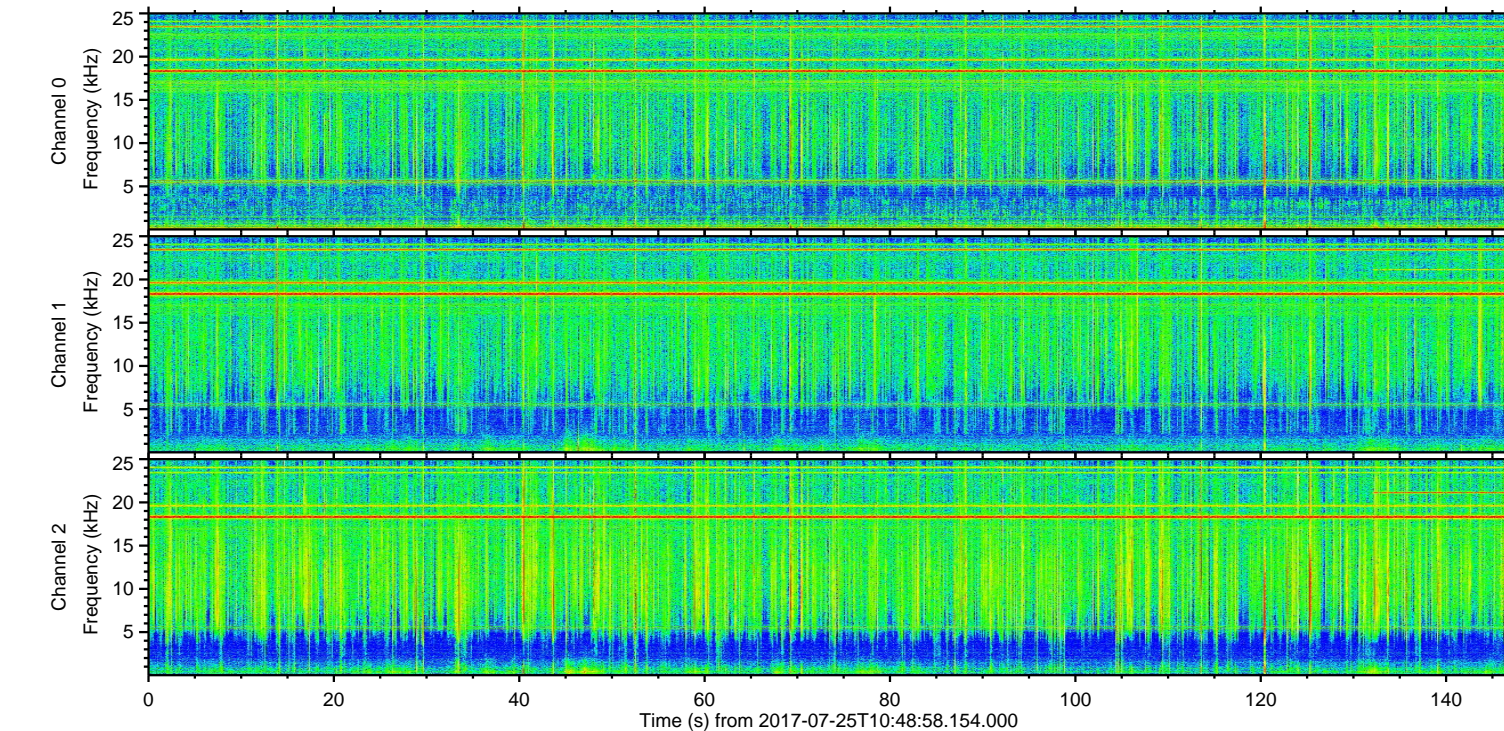
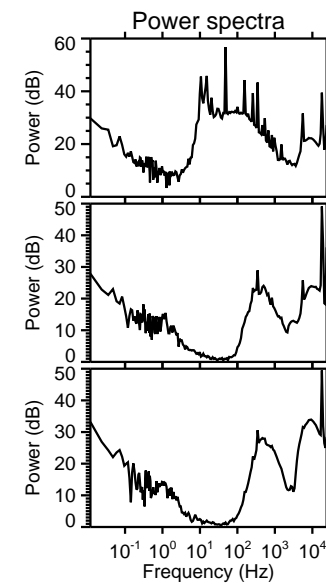
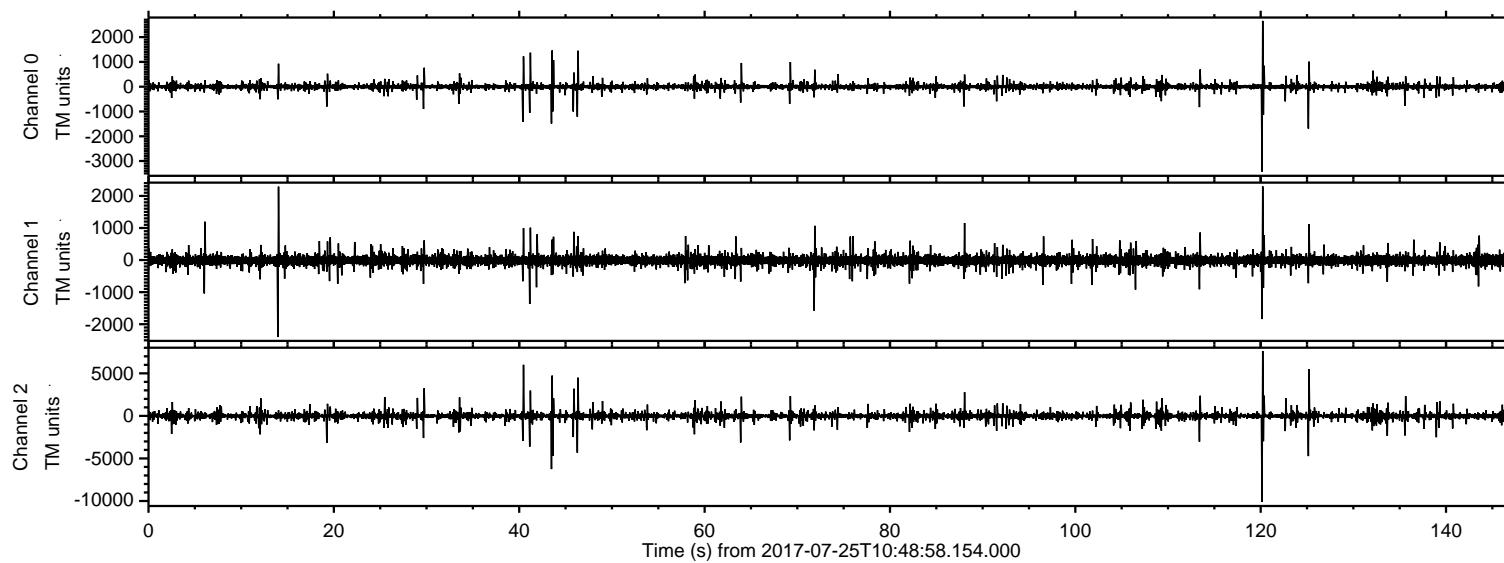

ELMAVAN 3D WAVEFORMS (Measured data sampled at 50 kHz) 51000 packets of 144 samples from 2017-07-25T10:48:58.154.000. Part 121/147

Processed Tue Jul 25 12:56:30 2017 by ELM ver.2012-10-06 from 001\_\_elm20170725\_104857\_\_dat00.bin

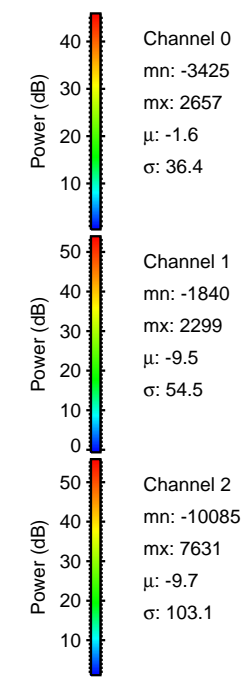
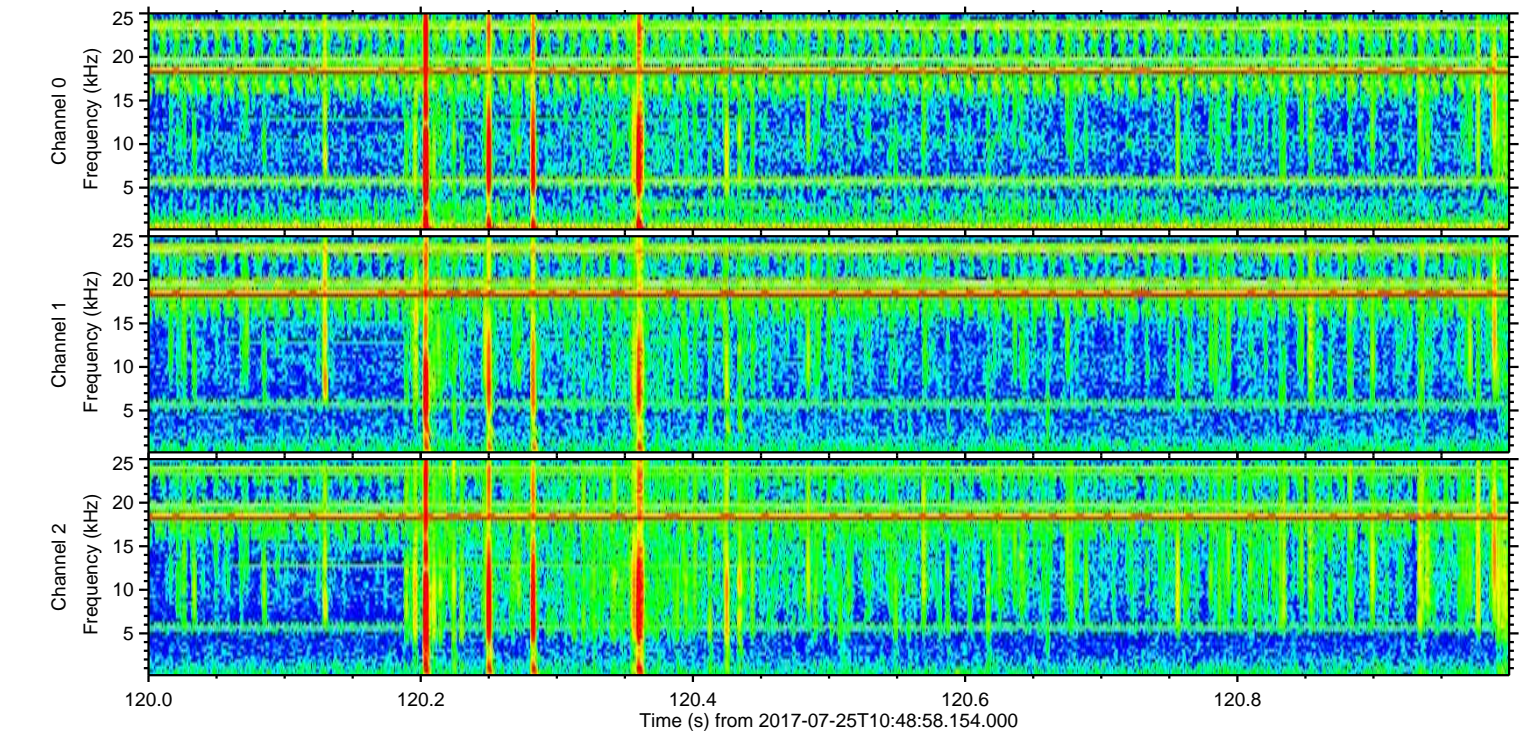
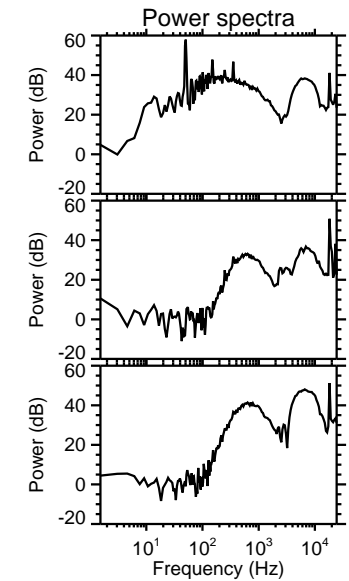
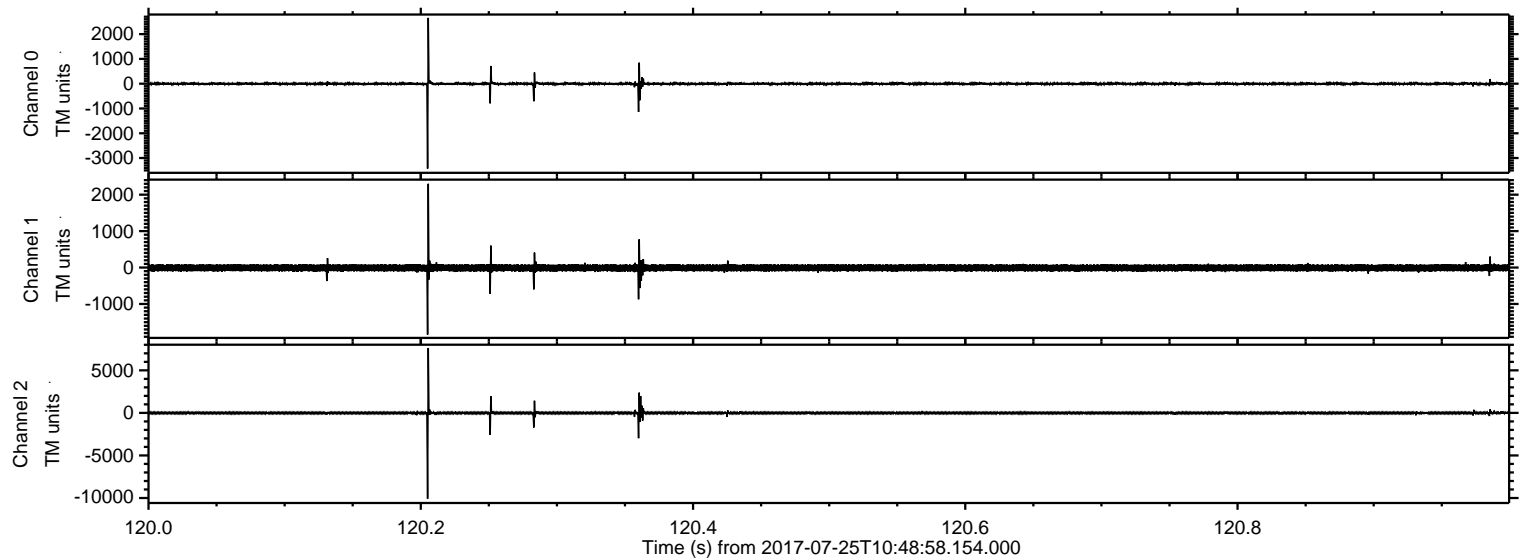



ELMAVAN 3D WAVEFORMS (Measured data sampled at 50 kHz) 51000 packets of 144 samples from 2017-07-25T10:48:58.154.000. Part 44/147

Processed Tue Jul 25 12:56:31 2017 by ELM ver.2012-10-06 from 001\_\_elm20170725\_104857\_\_dat00.bin

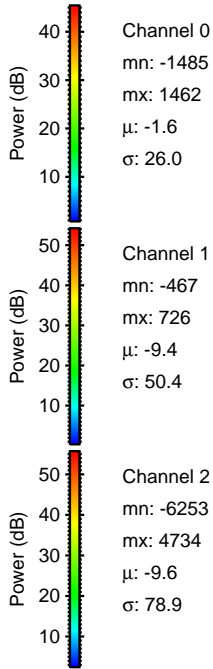
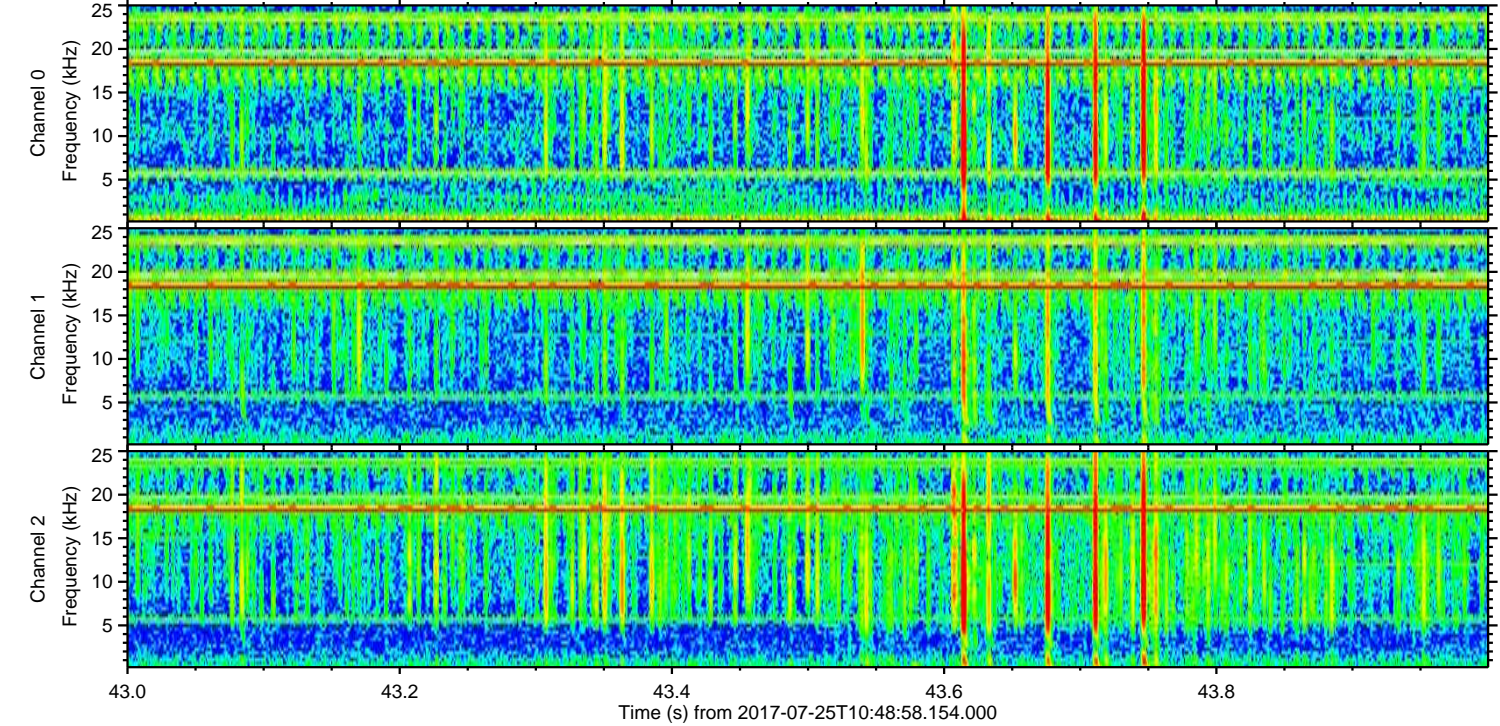
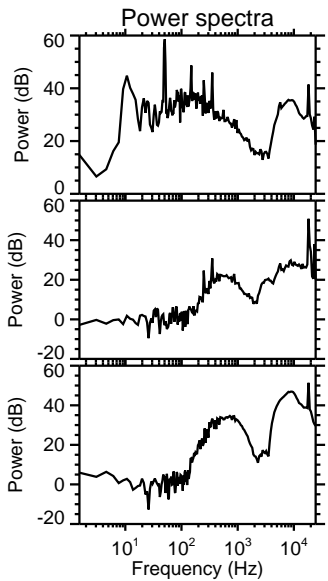
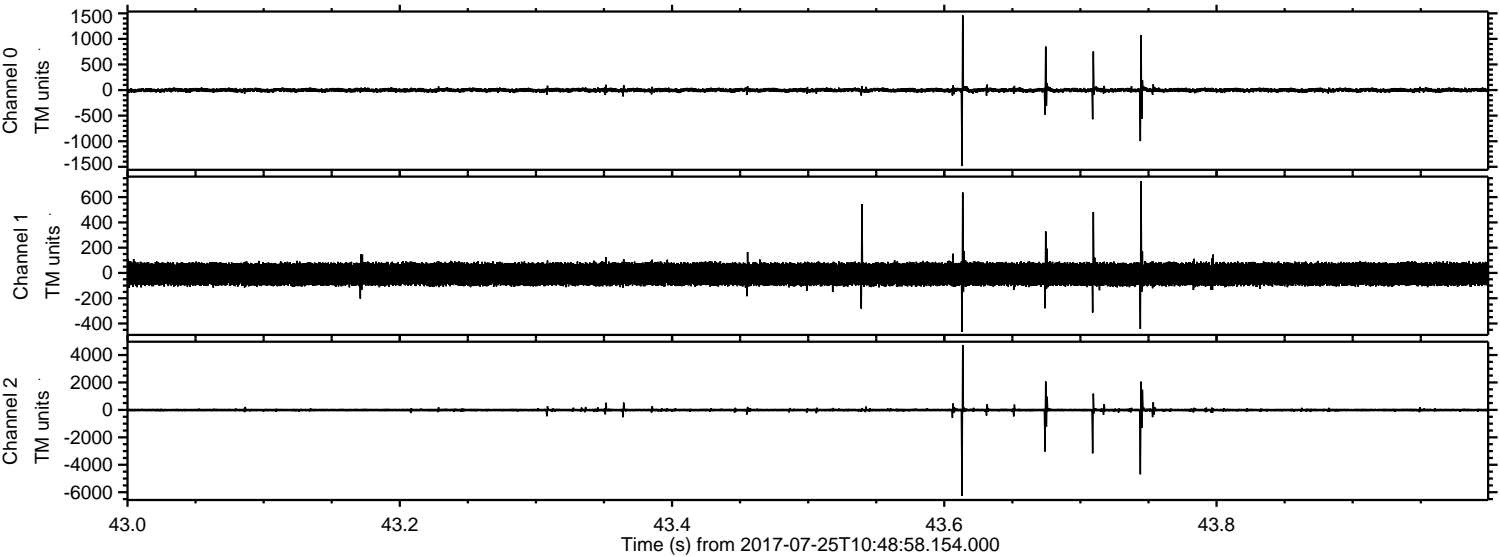

Channel 0  
mn: -1485  
mx: 1462  
 $\mu$ : -1.6  
 $\sigma$ : 26.0

Channel 1  
mn: -467  
mx: 726  
 $\mu$ : -9.4  
 $\sigma$ : 50.4

Channel 2  
mn: -6253  
mx: 4734  
 $\mu$ : -9.6  
 $\sigma$ : 78.9



ELMAVAN 3D WAVEFORMS (Measured data sampled at 50 kHz) 51000 packets of 144 samples from 2017-07-25T10:48:58.154.000. Part 41/147

Processed Tue Jul 25 12:56:31 2017 by ELM ver.2012-10-06 from 001\_\_elm20170725\_104857\_\_dat00.bin

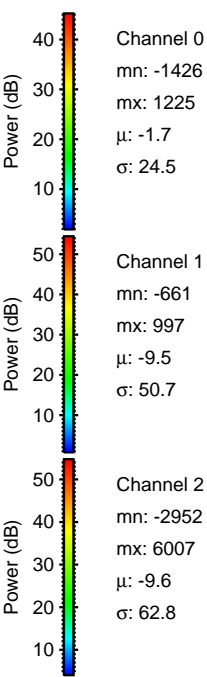
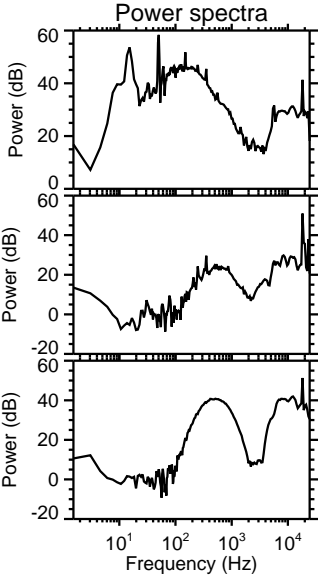
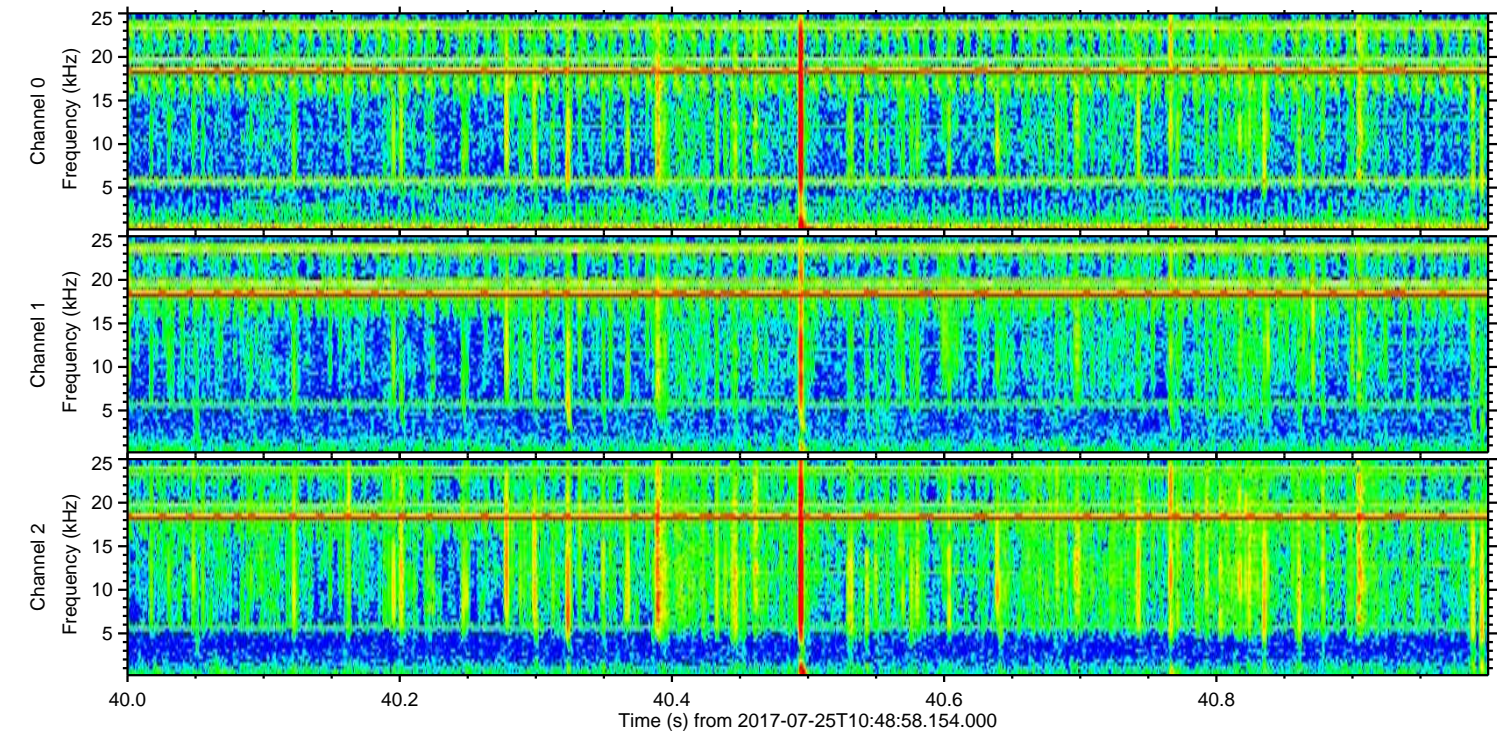
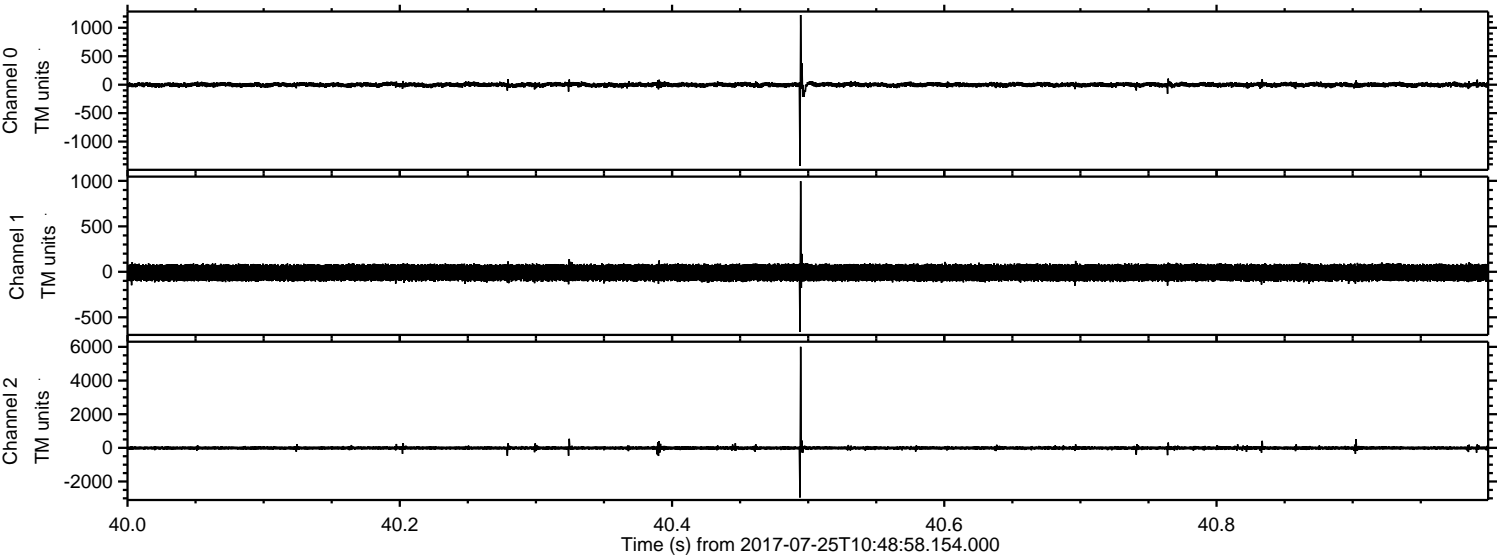

Channel 0  
mn: -1426  
mx: 1225  
 $\mu$ : -1.7  
 $\sigma$ : 24.5

Channel 1  
mn: -661  
mx: 997  
 $\mu$ : -9.5  
 $\sigma$ : 50.7

Channel 2  
mn: -2952  
mx: 6007  
 $\mu$ : -9.6  
 $\sigma$ : 62.8



ELMAVAN 3D WAVEFORMS (Measured data sampled at 50 kHz) 51000 packets of 144 samples from 2017-07-25T10:48:58.154.000. Part 126/147

Processed Tue Jul 25 12:56:32 2017 by ELM ver.2012-10-06 from 001\_\_elm20170725\_104857\_\_dat00.bin

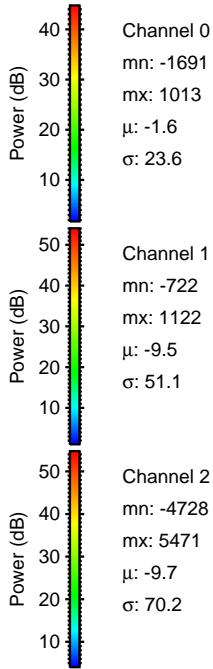
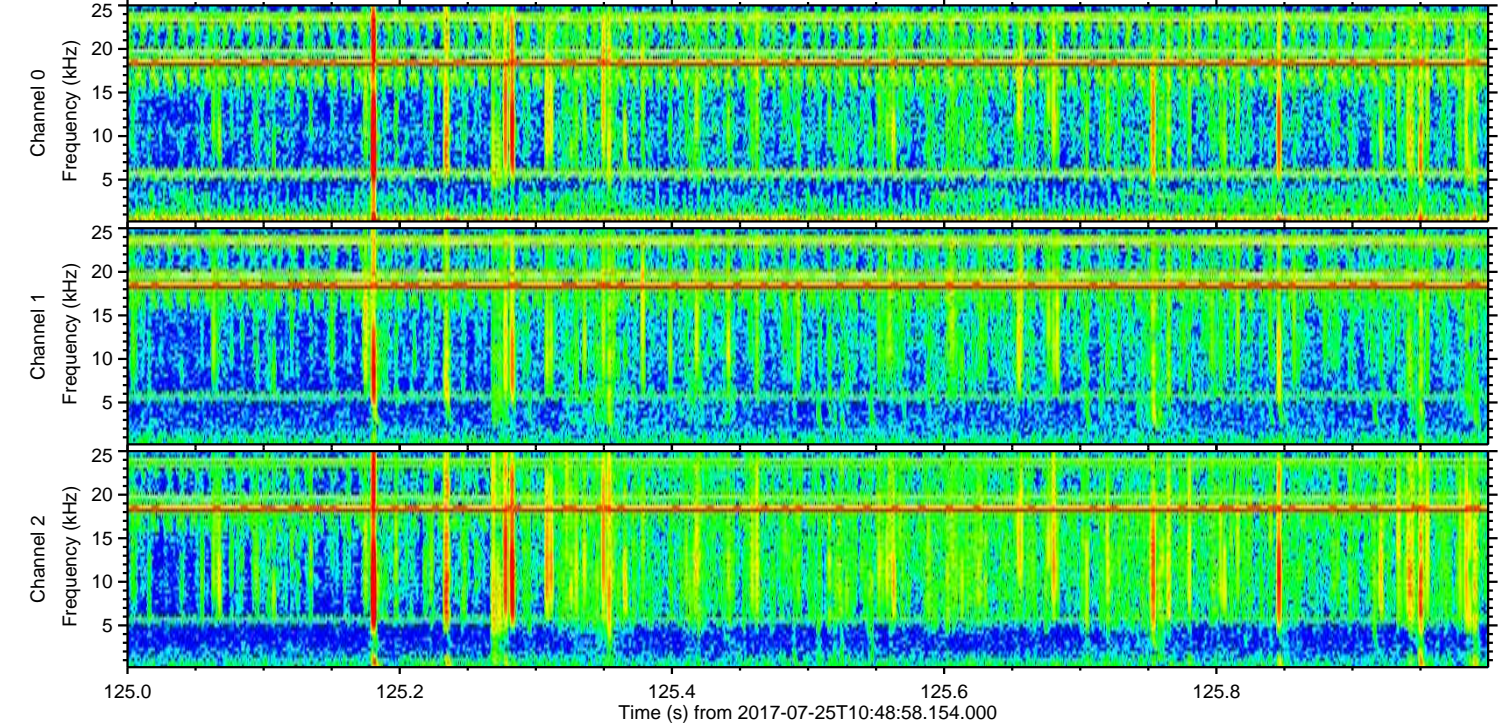
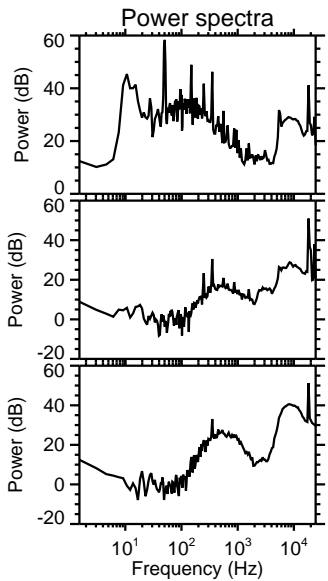
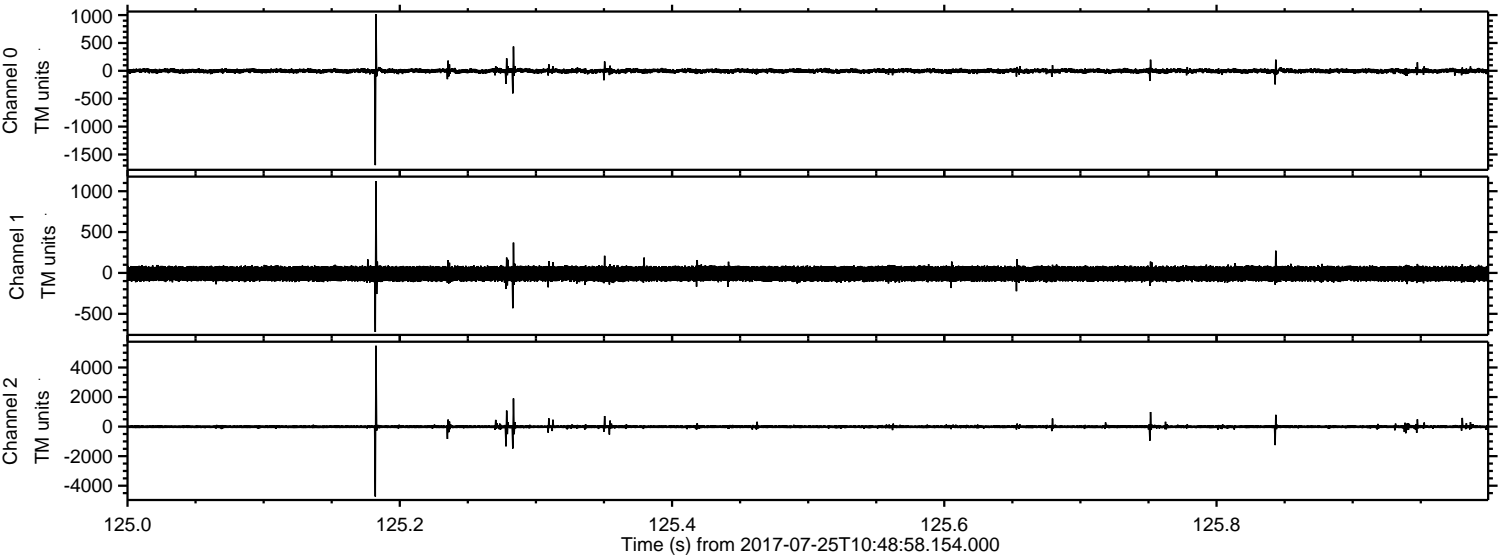



ELMAVAN 3D WAVEFORMS (Measured data sampled at 50 kHz) 51000 packets of 144 samples from 2017-07-25T10:48:58.154.000. Part 47/147

Processed Tue Jul 25 12:56:32 2017 by ELM ver.2012-10-06 from 001\_\_elm20170725\_104857\_\_dat00.bin

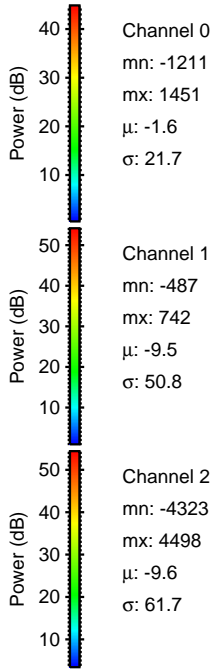
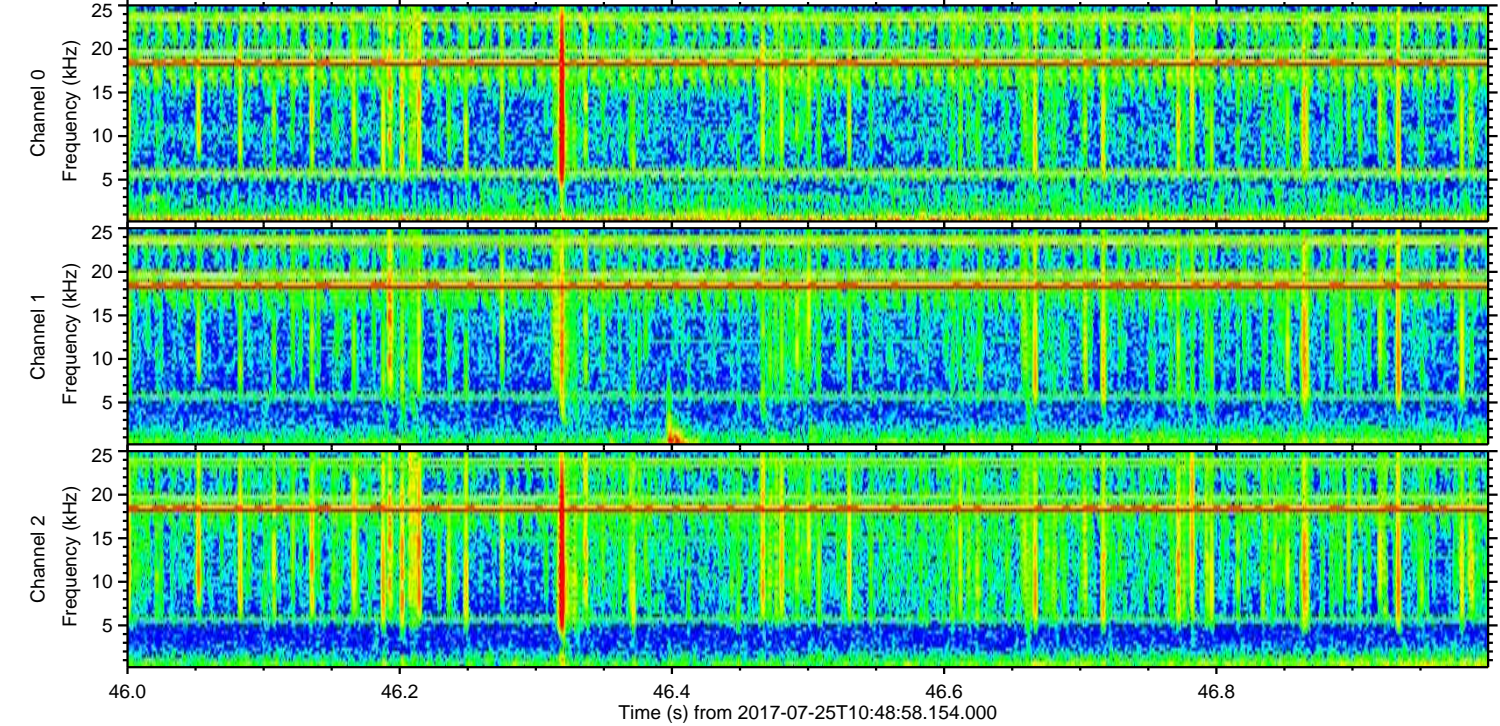
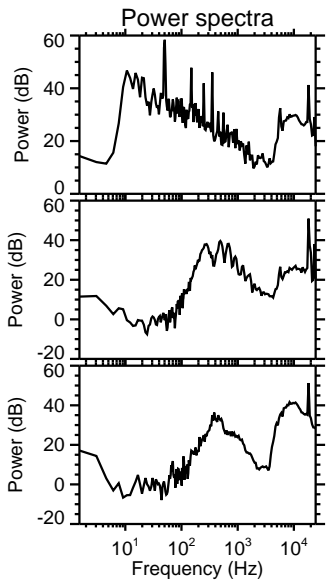
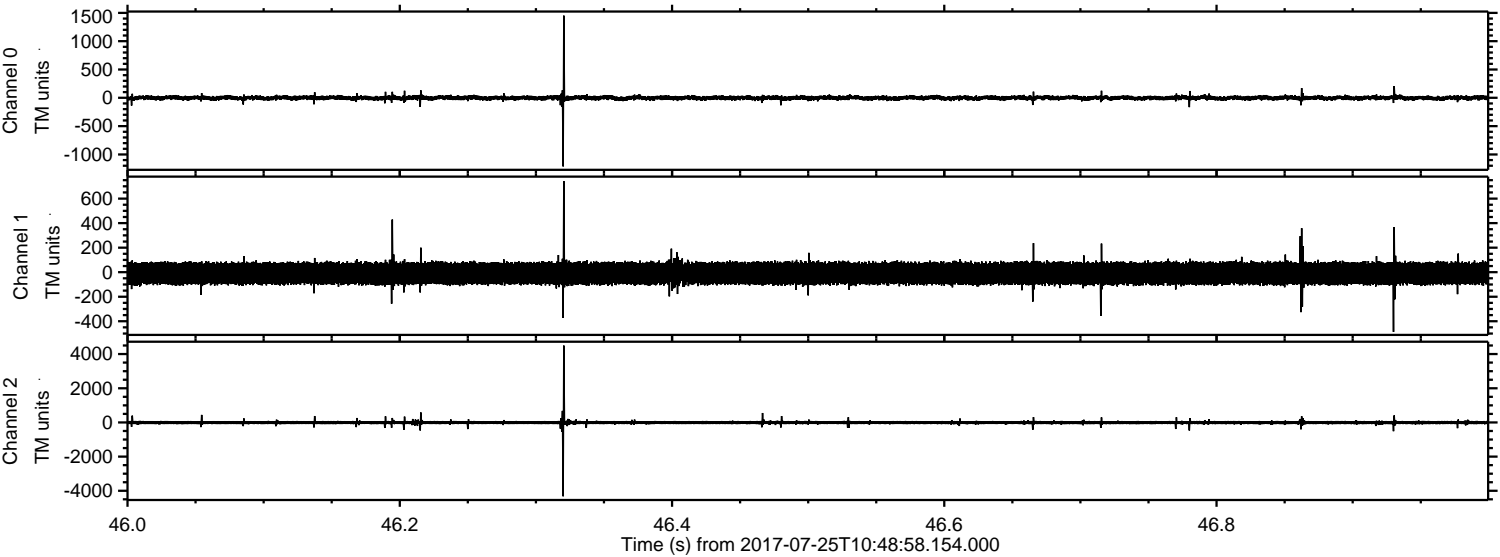

Channel 0  
mn: -1211  
mx: 1451  
 $\mu$ : -1.6  
 $\sigma$ : 21.7

Channel 1  
mn: -487  
mx: 742  
 $\mu$ : -9.5  
 $\sigma$ : 50.8

Channel 2  
mn: -4323  
mx: 4498  
 $\mu$ : -9.6  
 $\sigma$ : 61.7



Processed Tue Jul 25 12:56:33 2017 by ELM ver.2012-10-06 from 001\_\_elm20170725\_104857\_\_dat00.bin

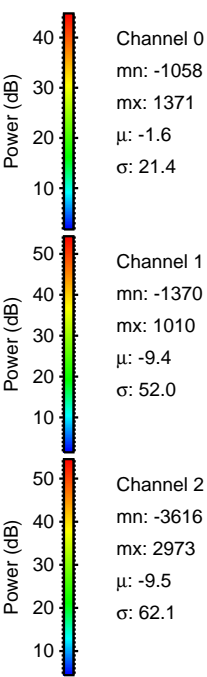
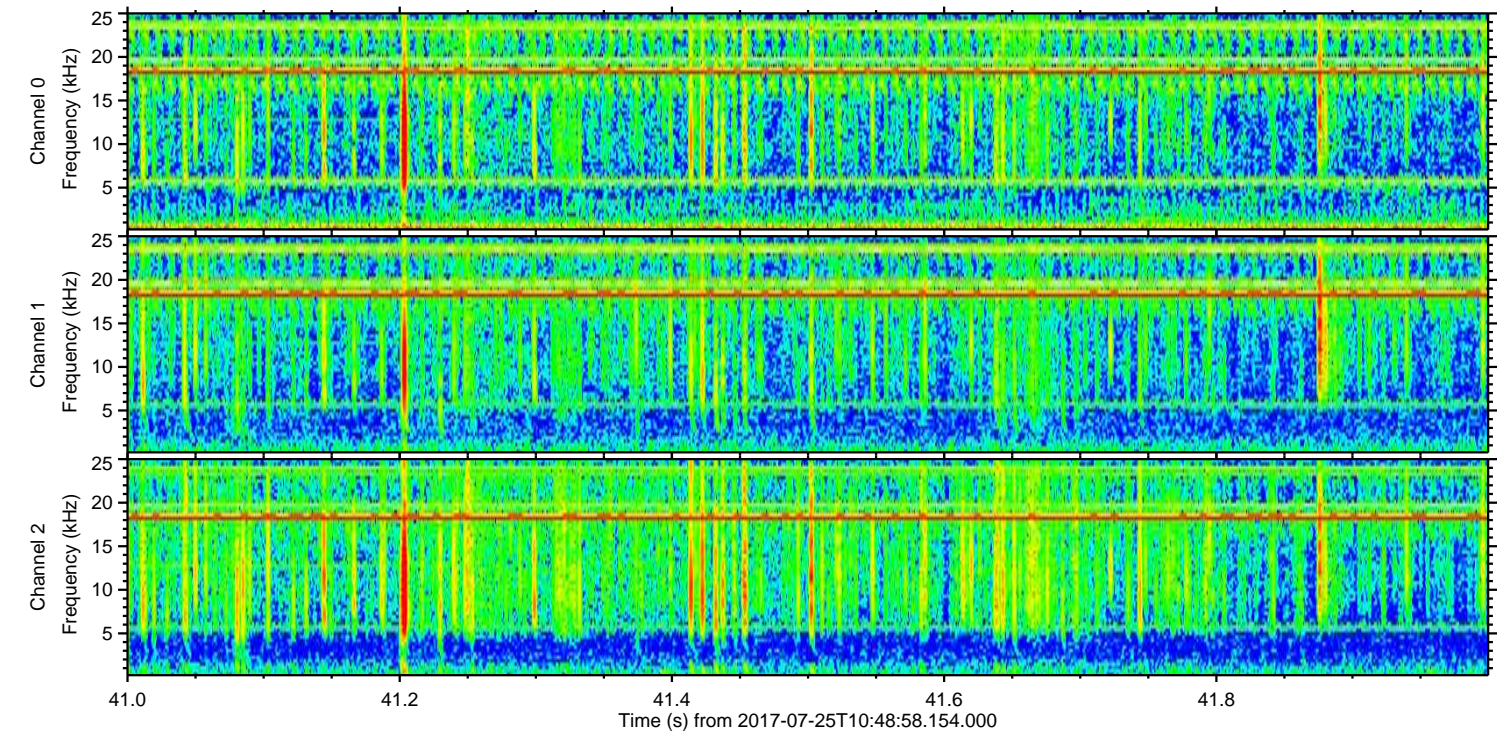
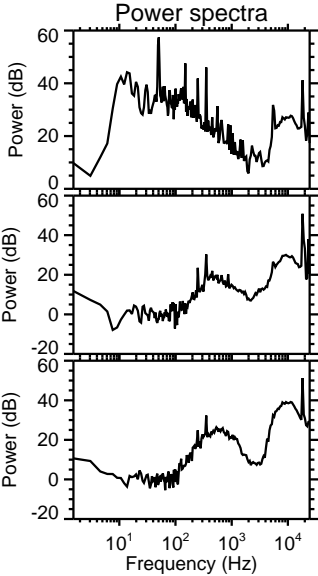
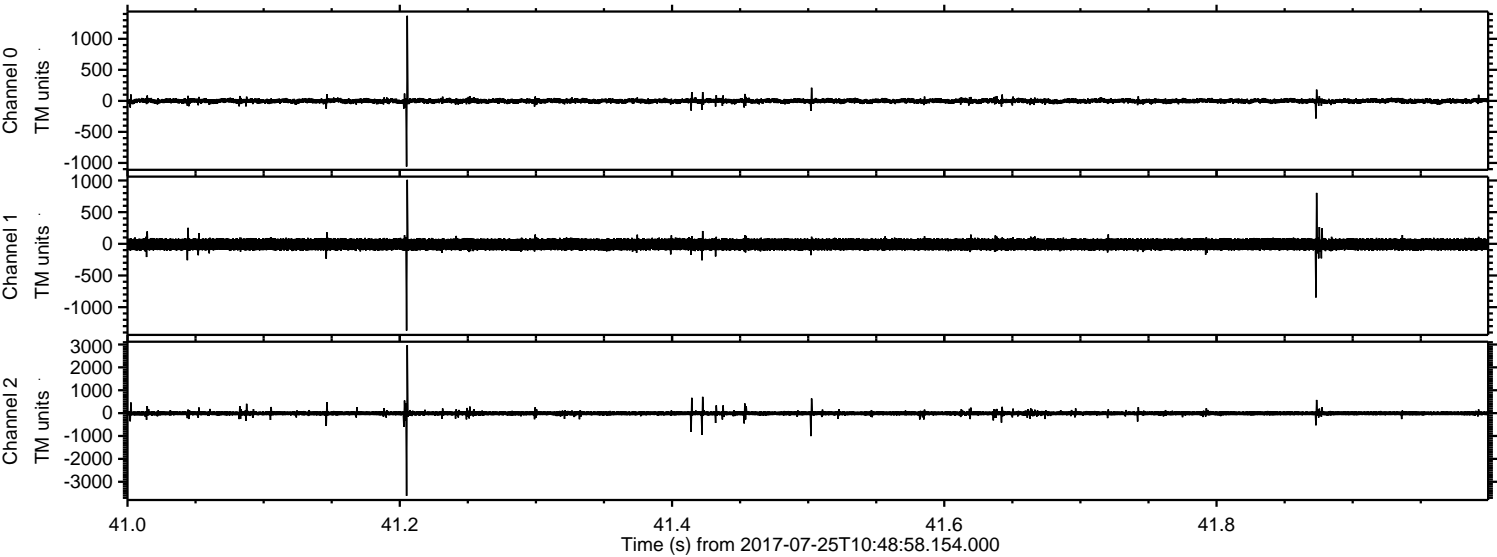



Processed Tue Jul 25 12:56:34 2017 by ELM ver.2012-10-06 from 001\_\_elm20170725\_104857\_\_dat00.bin

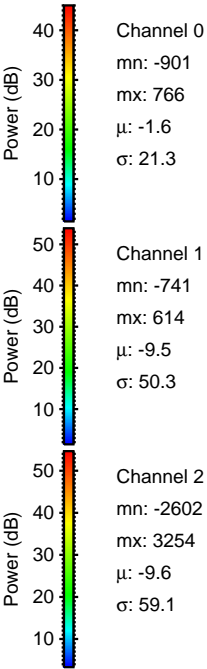
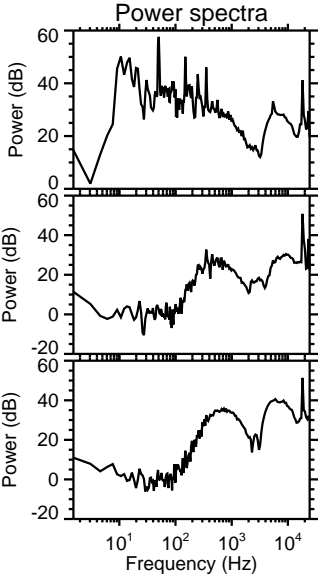
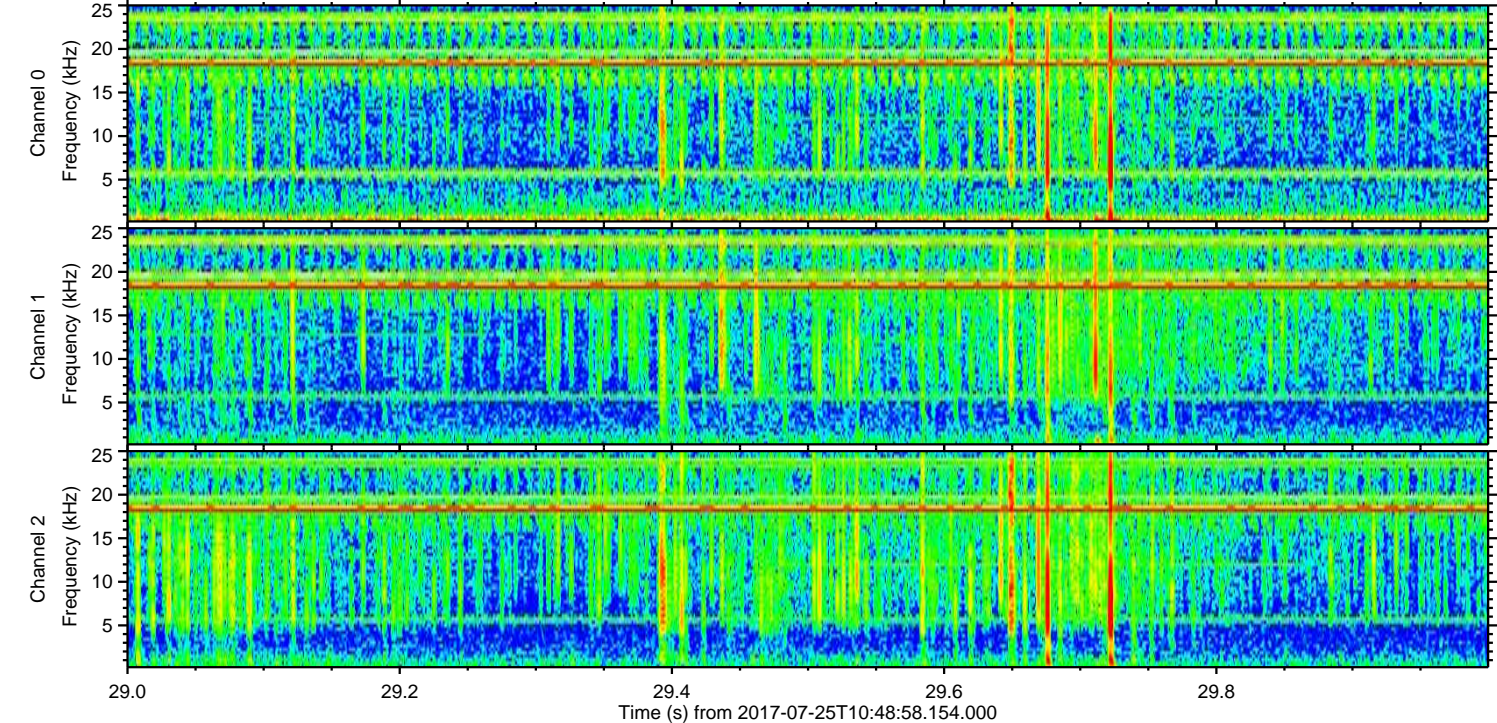
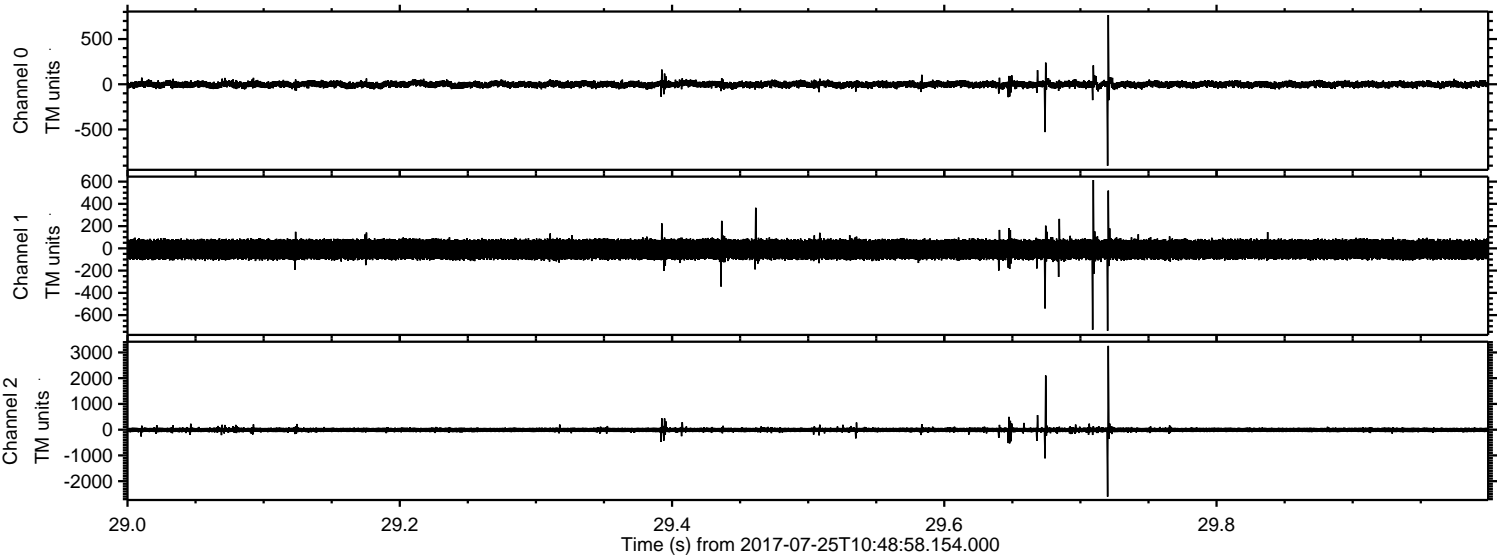



Processed Tue Jul 25 12:56:34 2017 by ELM ver.2012-10-06 from 001\_\_elm20170725\_104857\_\_dat00.bin

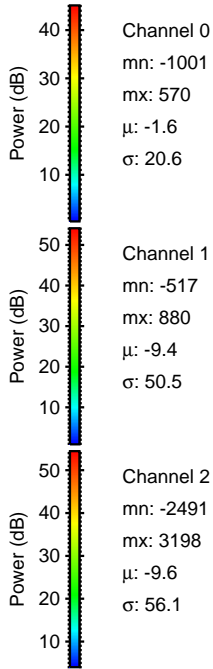
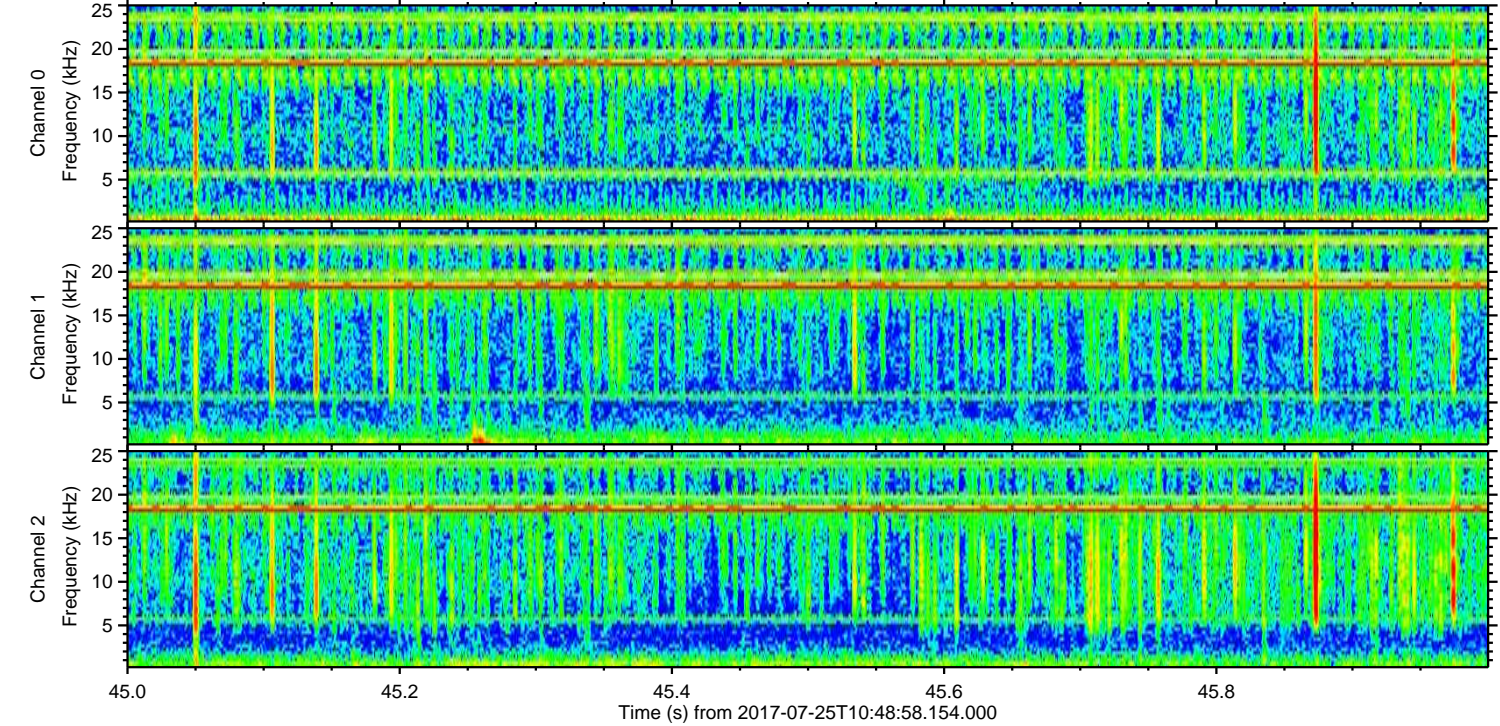
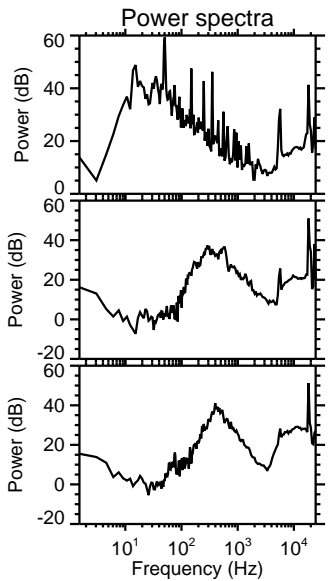
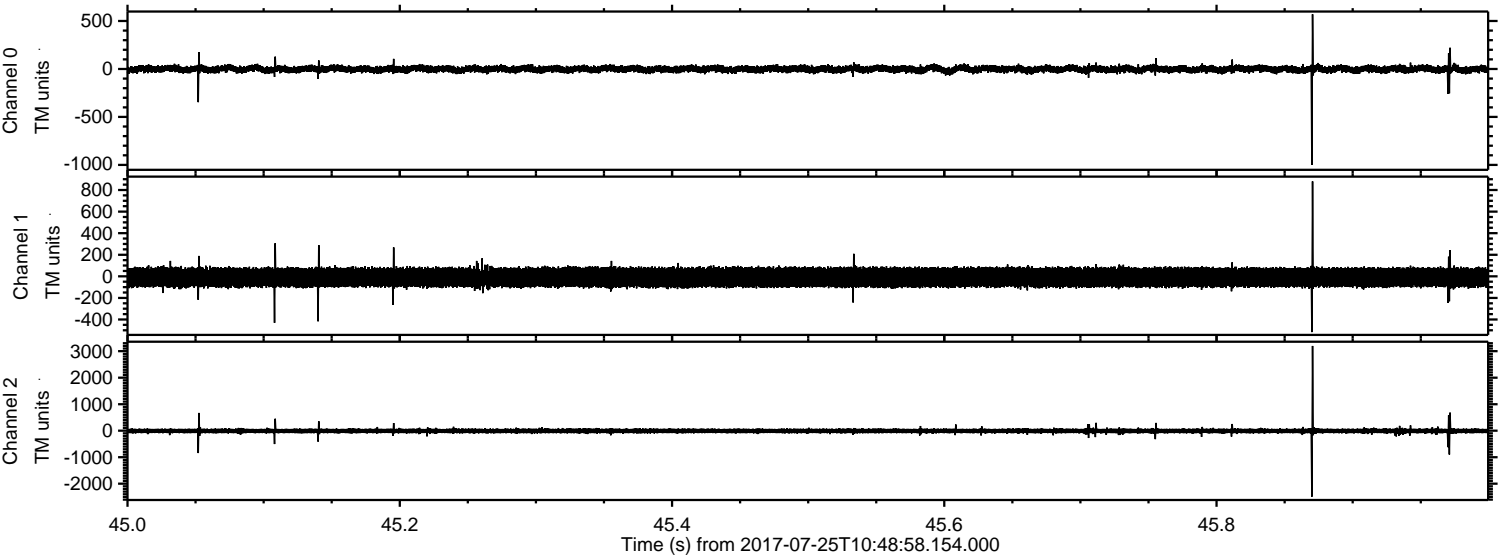

Channel 0  
mn: -1001  
mx: 570  
 $\mu$ : -1.6  
 $\sigma$ : 20.6

Channel 1  
mn: -517  
mx: 880  
 $\mu$ : -9.4  
 $\sigma$ : 50.5

Channel 2  
mn: -2491  
mx: 3198  
 $\mu$ : -9.6  
 $\sigma$ : 56.1



Processed Tue Jul 25 12:56:35 2017 by ELM ver.2012-10-06 from 001\_\_elm20170725\_104857\_\_dat00.bin

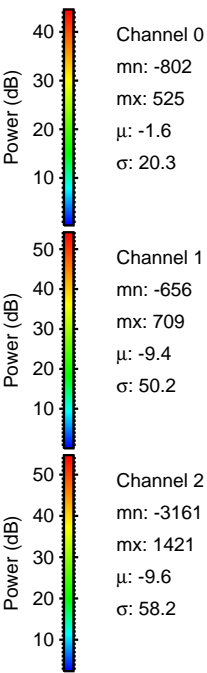
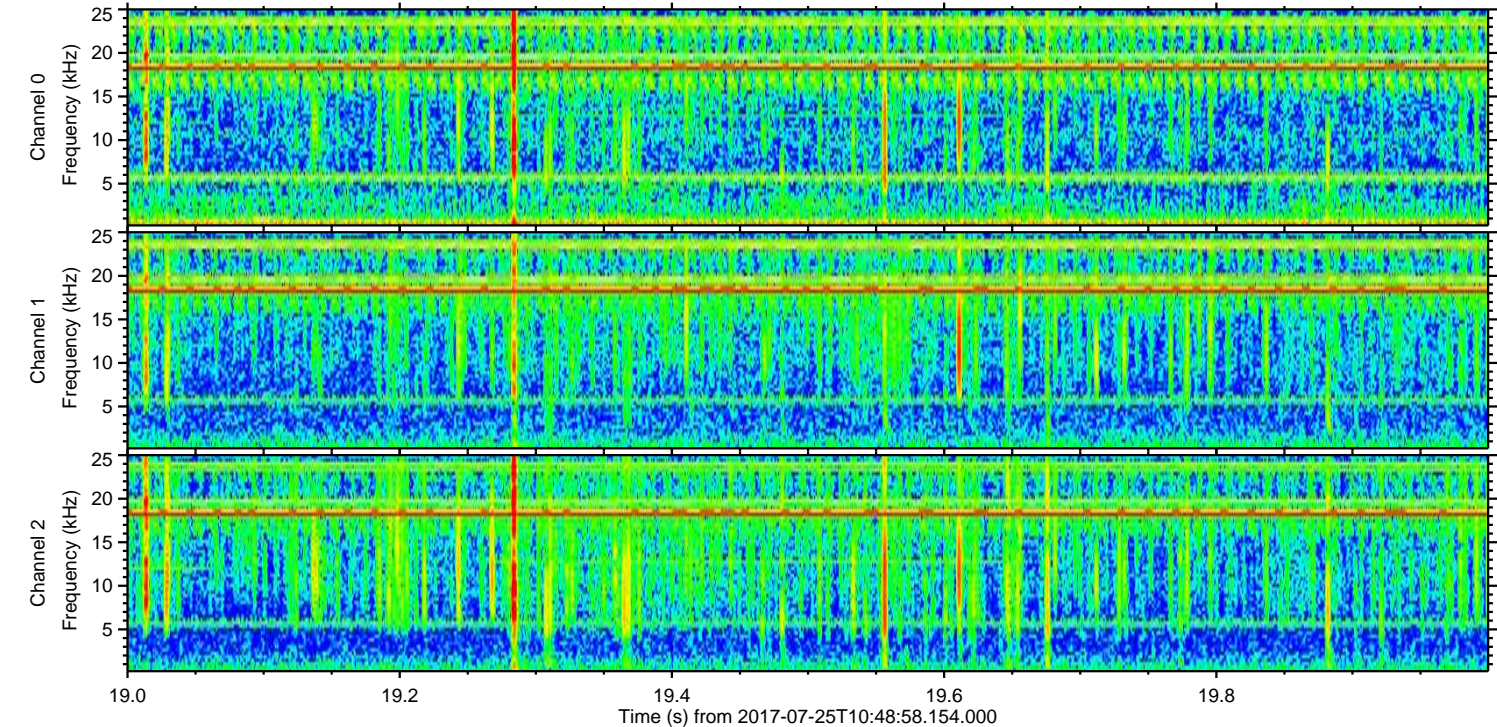
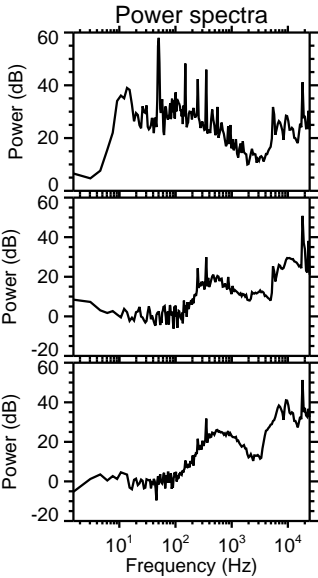
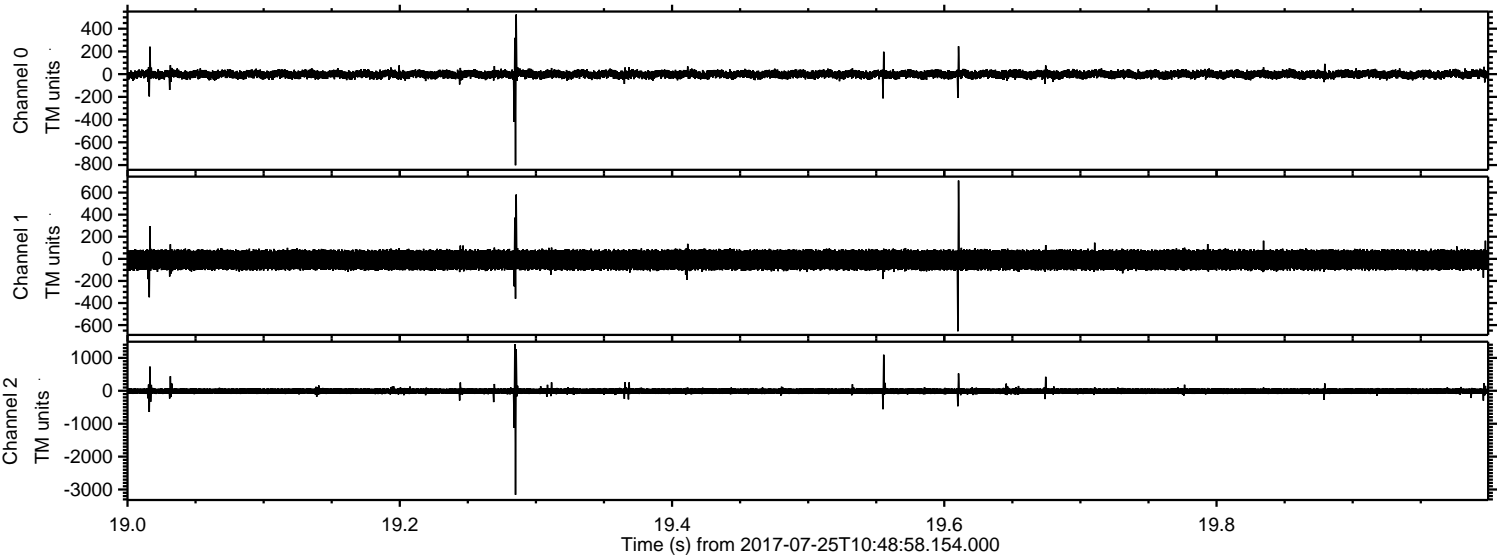



Processed Tue Jul 25 12:56:36 2017 by ELM ver.2012-10-06 from 001\_\_elm20170725\_104857\_\_dat00.bin

