

ELMAVAN 3D WAVEFORMS (Measured data sampled at 50 kHz) 51000 packets of 144 samples from 2017-07-25T06:53:48.634.000.

Processed Tue Jul 25 09:01:27 2017 by ELM ver.2012-10-06 from 001__elm20170725_065347__dat00.bin

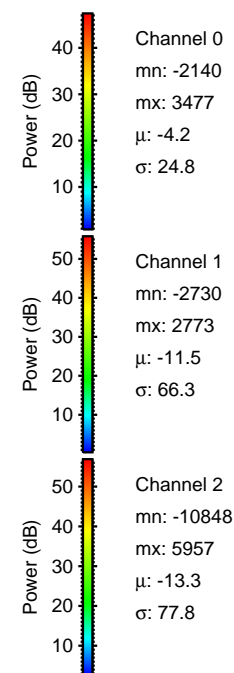
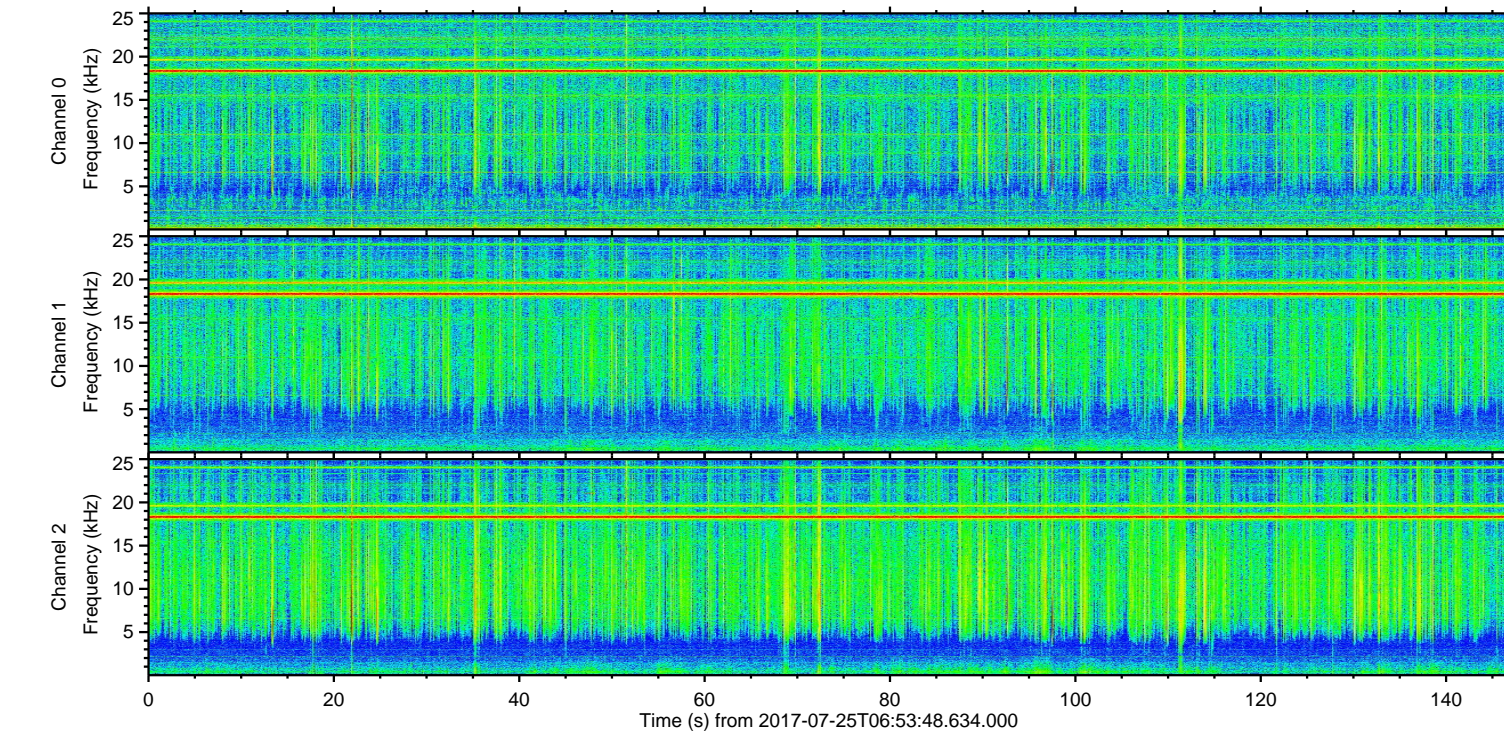
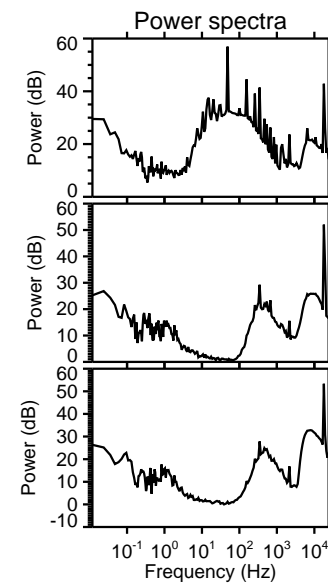
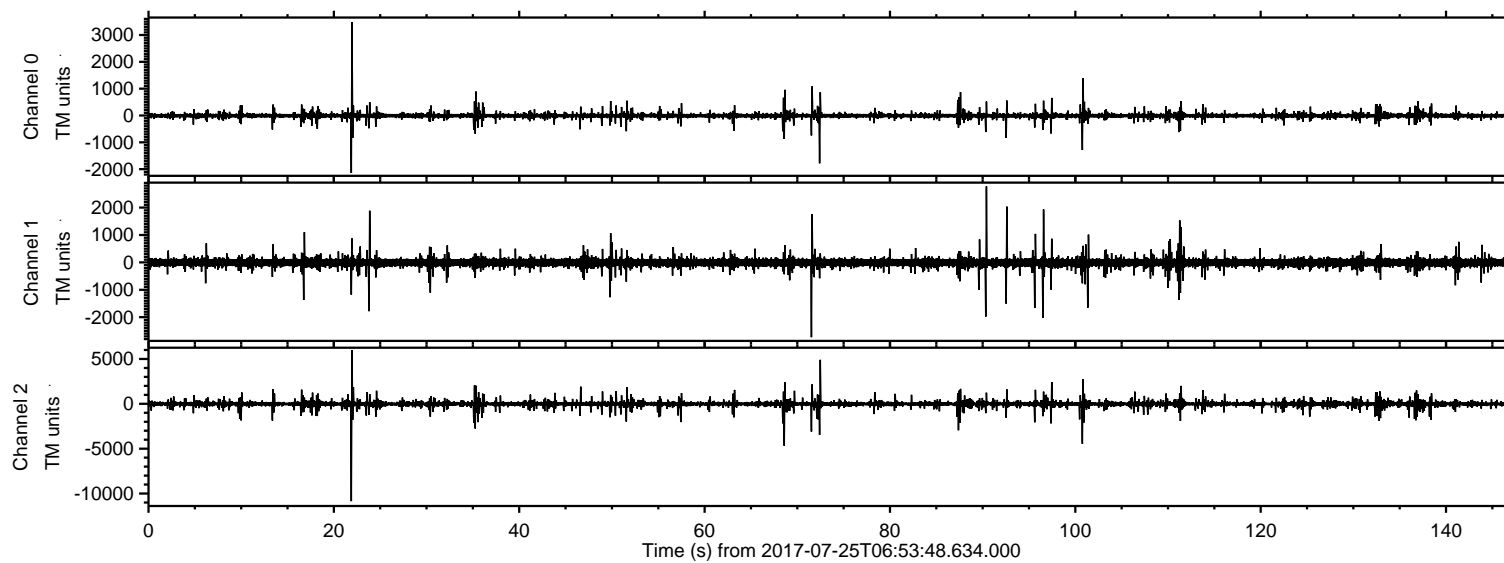

ELMAVAN 3D WAVEFORMS (Measured data sampled at 50 kHz) 51000 packets of 144 samples from 2017-07-25T06:53:48.634.000. Part 22/147

Processed Tue Jul 25 09:01:32 2017 by ELM ver.2012-10-06 from 001__elm20170725_065347__dat00.bin

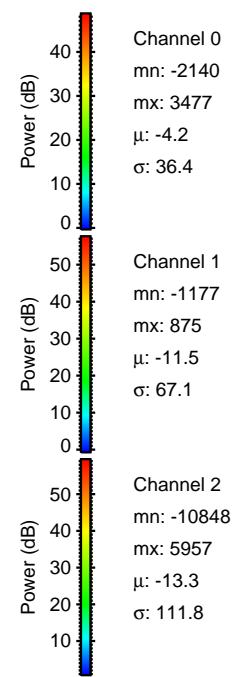
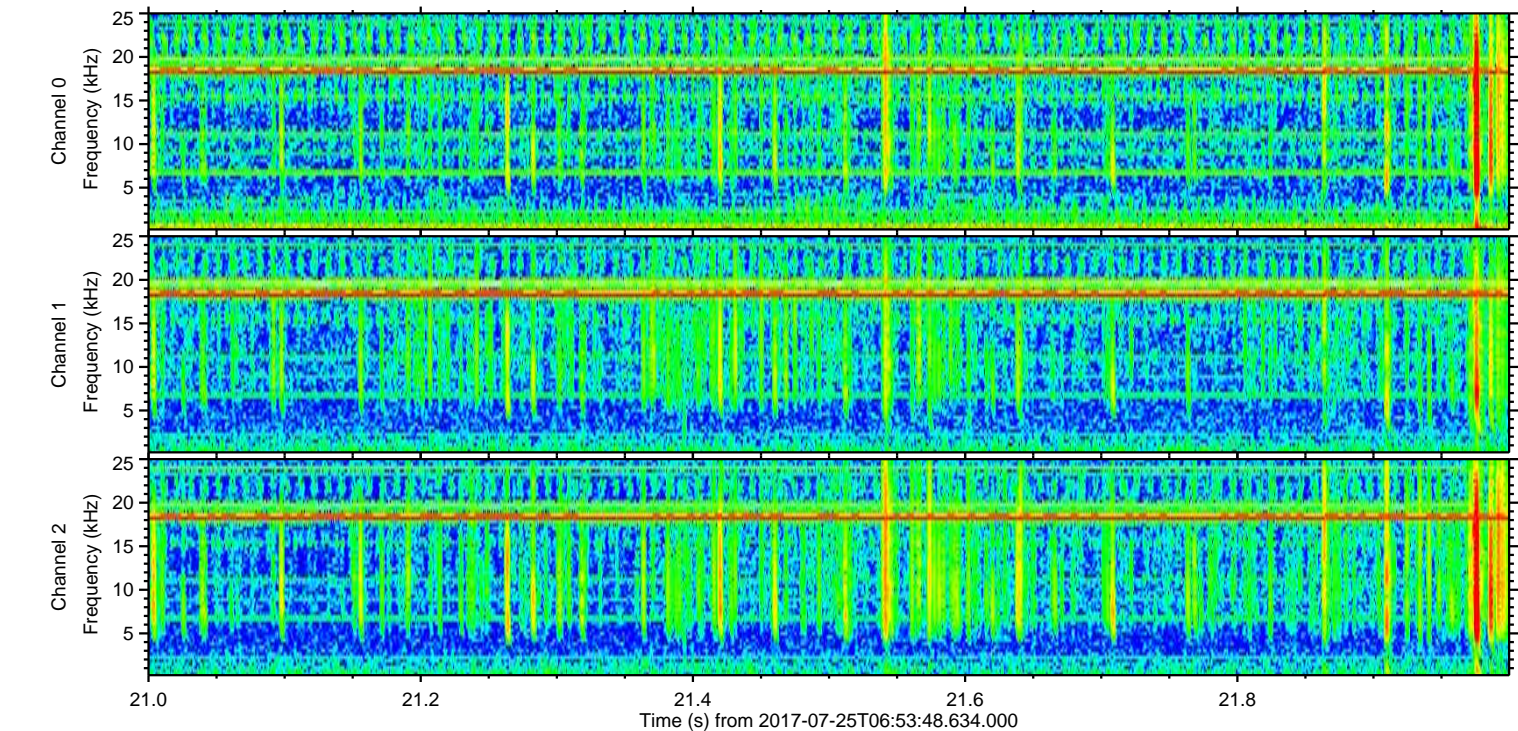
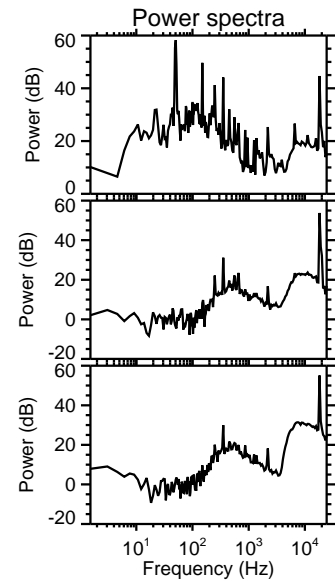
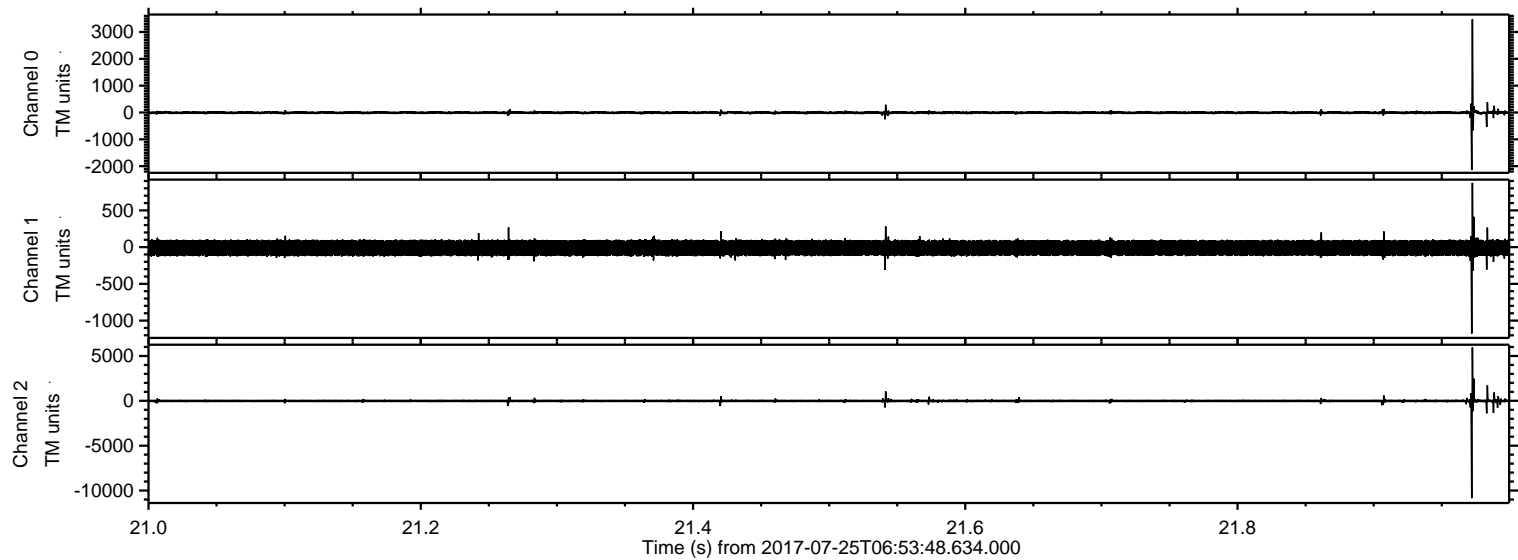

Processed Tue Jul 25 09:01:33 2017 by ELM ver.2012-10-06 from 001__elm20170725_065347__dat00.bin

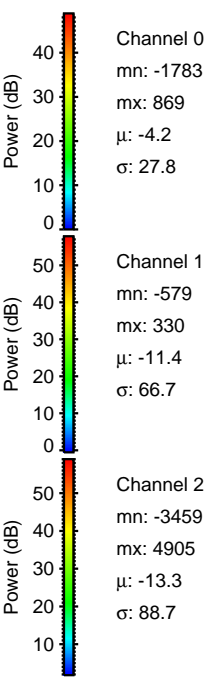
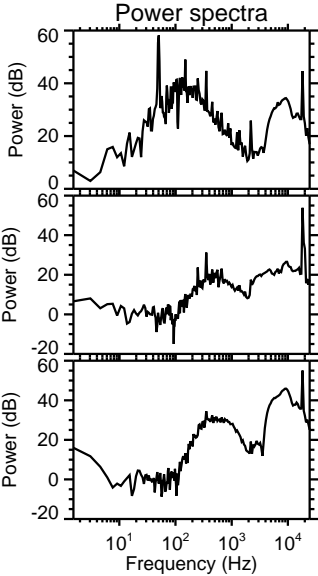
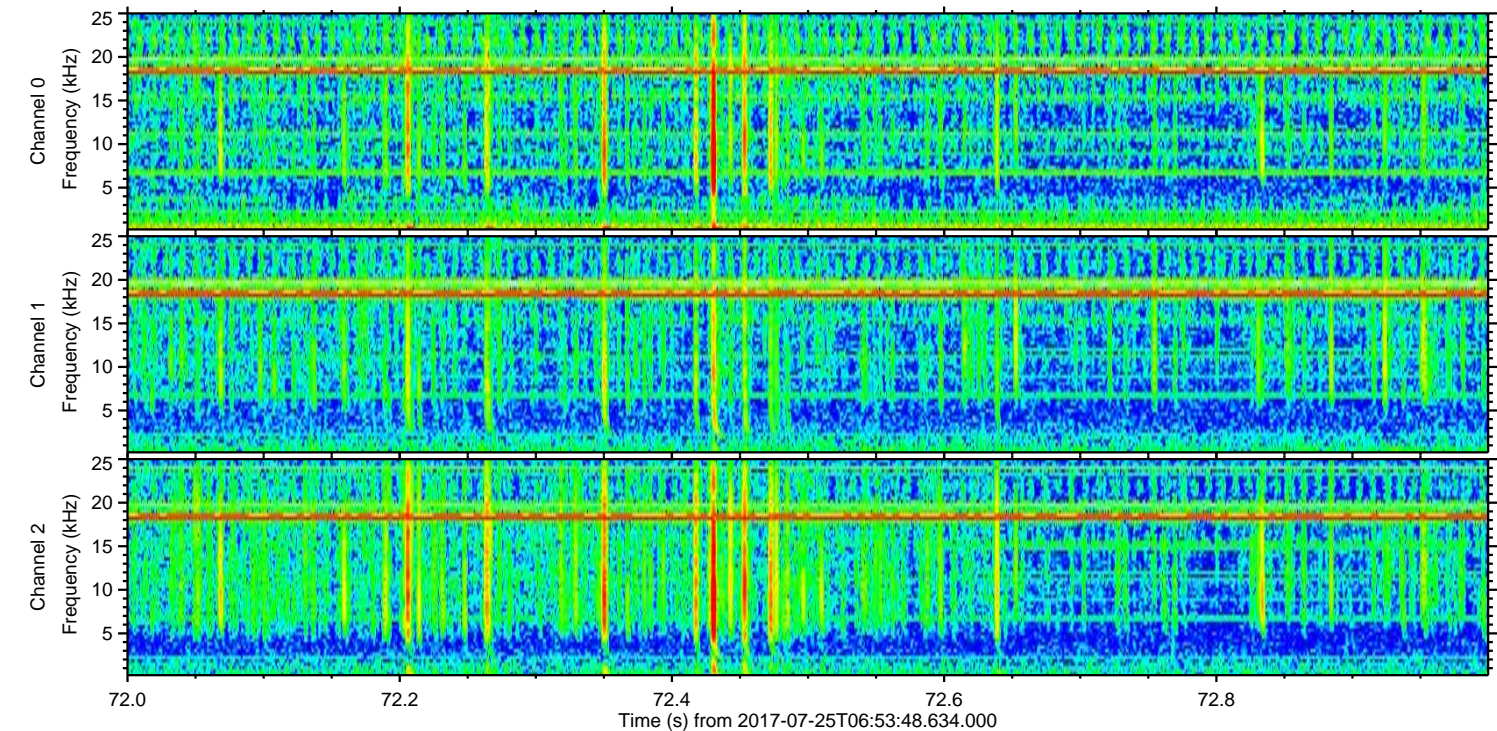
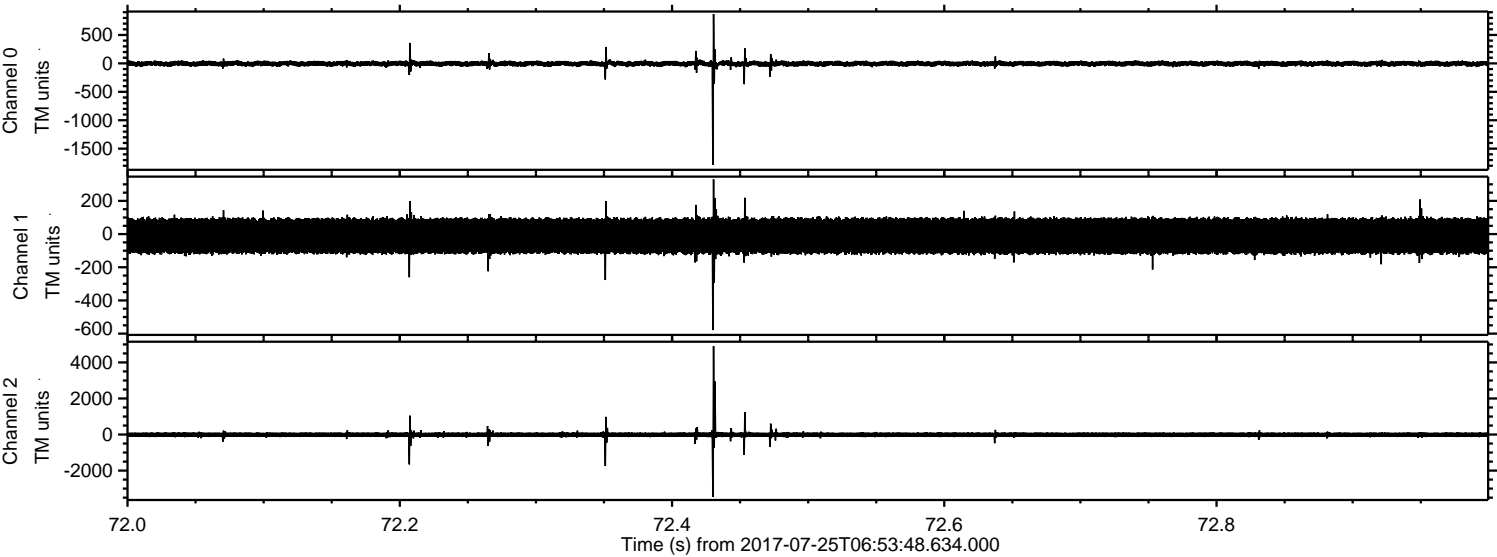

Processed Tue Jul 25 09:01:34 2017 by ELM ver.2012-10-06 from 001__elm20170725_065347__dat00.bin

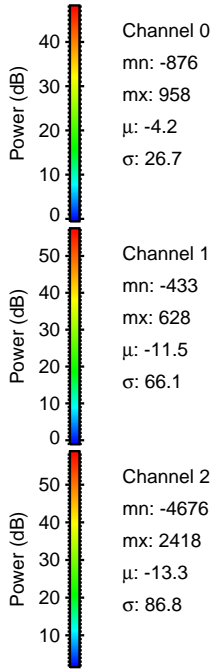
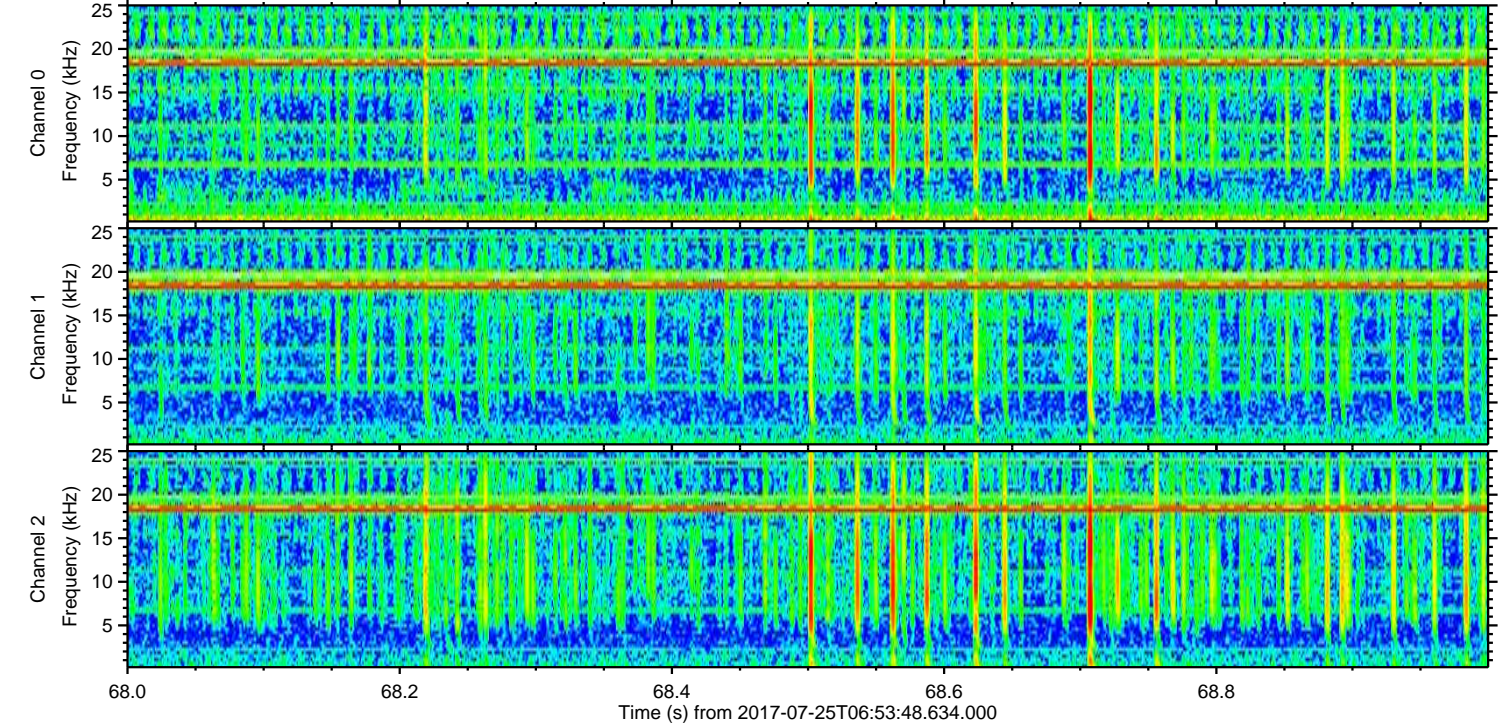
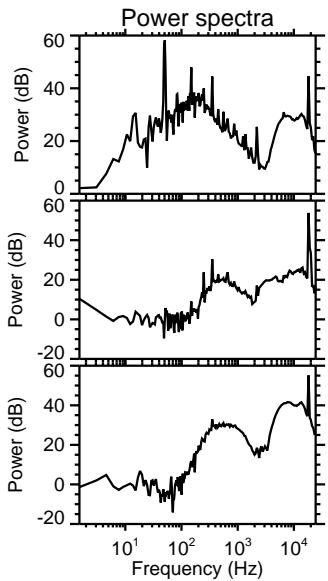
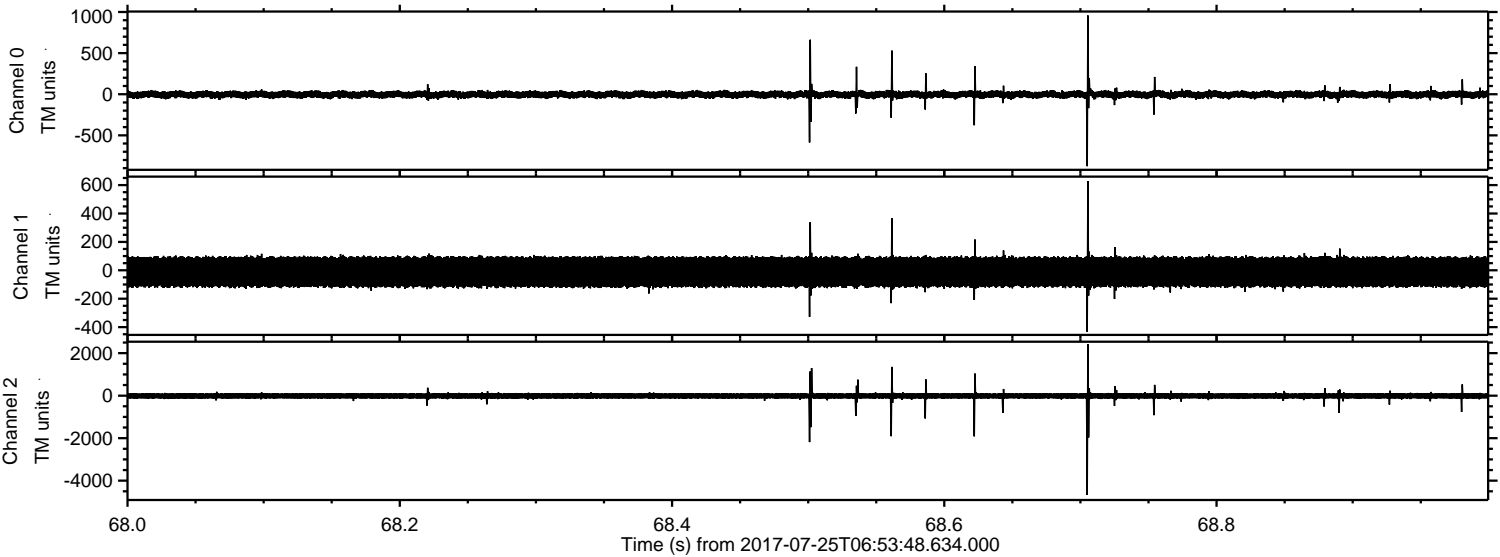

Channel 0
mn: -876
mx: 958
 μ : -4.2
 σ : 26.7

Channel 1
mn: -433
mx: 628
 μ : -11.5
 σ : 66.1

Channel 2
mn: -4676
mx: 2418
 μ : -13.3
 σ : 86.8

ELMAVAN 3D WAVEFORMS (Measured data sampled at 50 kHz) 51000 packets of 144 samples from 2017-07-25T06:53:48.634.000. Part 101/147

Processed Tue Jul 25 09:01:35 2017 by ELM ver.2012-10-06 from 001__elm20170725_065347__dat00.bin

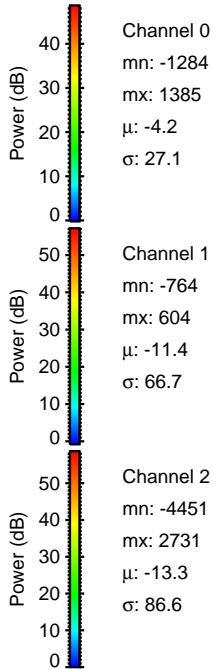
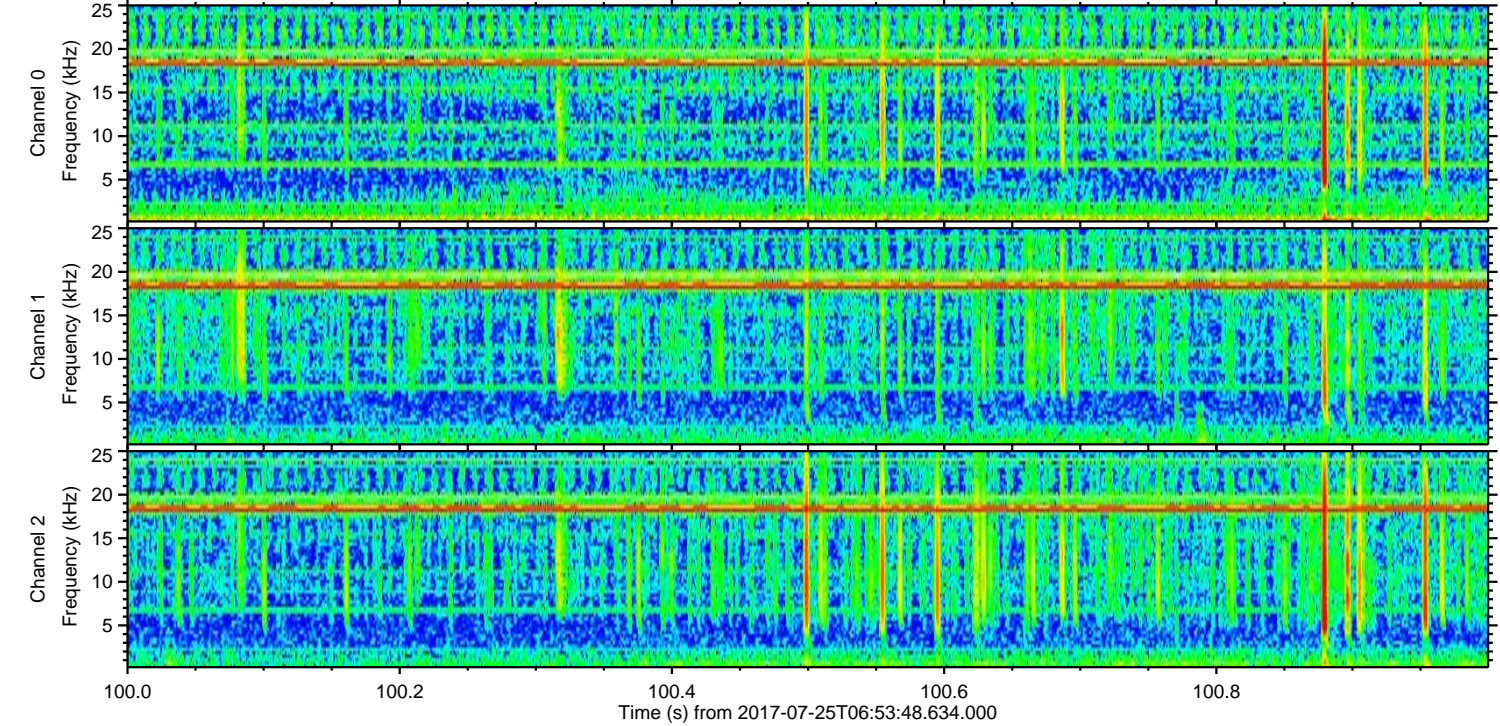
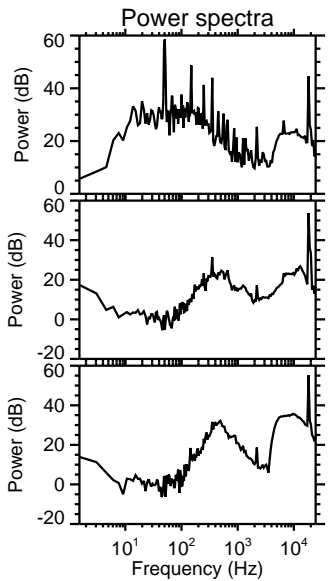
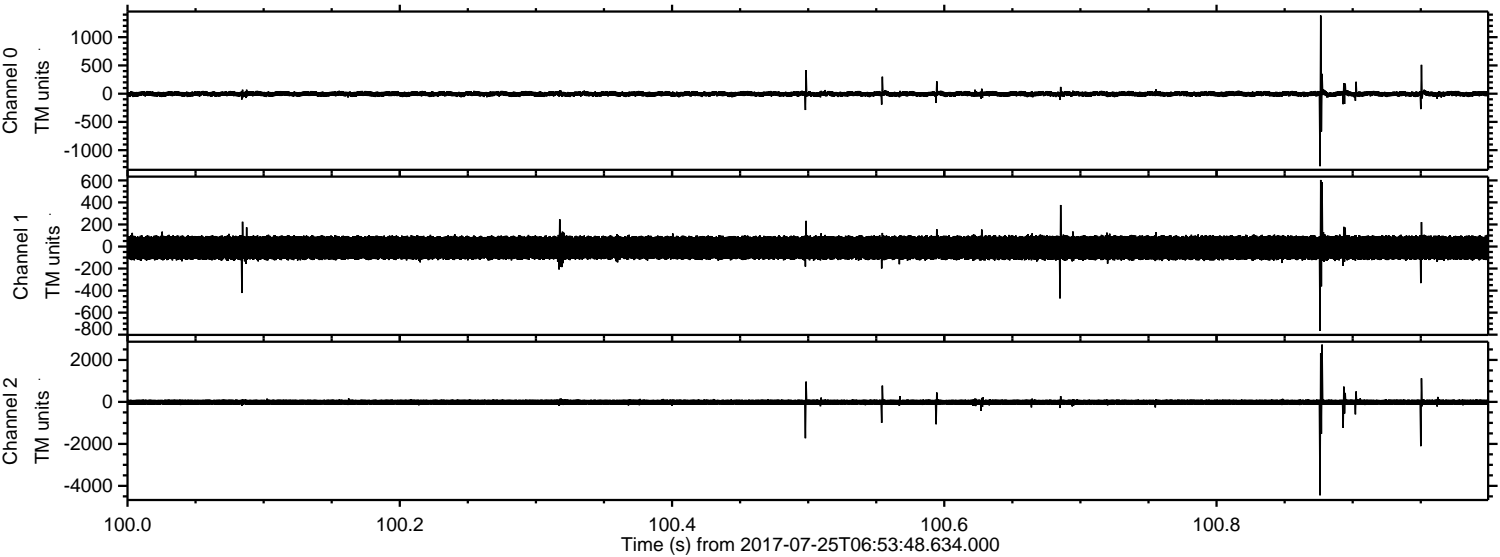

ELMAVAN 3D WAVEFORMS (Measured data sampled at 50 kHz) 51000 packets of 144 samples from 2017-07-25T06:53:48.634.000. Part 72/147

Processed Tue Jul 25 09:01:35 2017 by ELM ver.2012-10-06 from 001__elm20170725_065347__dat00.bin

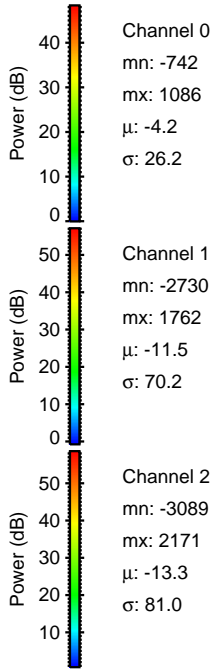
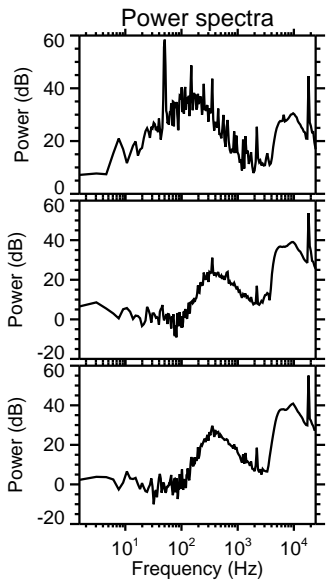
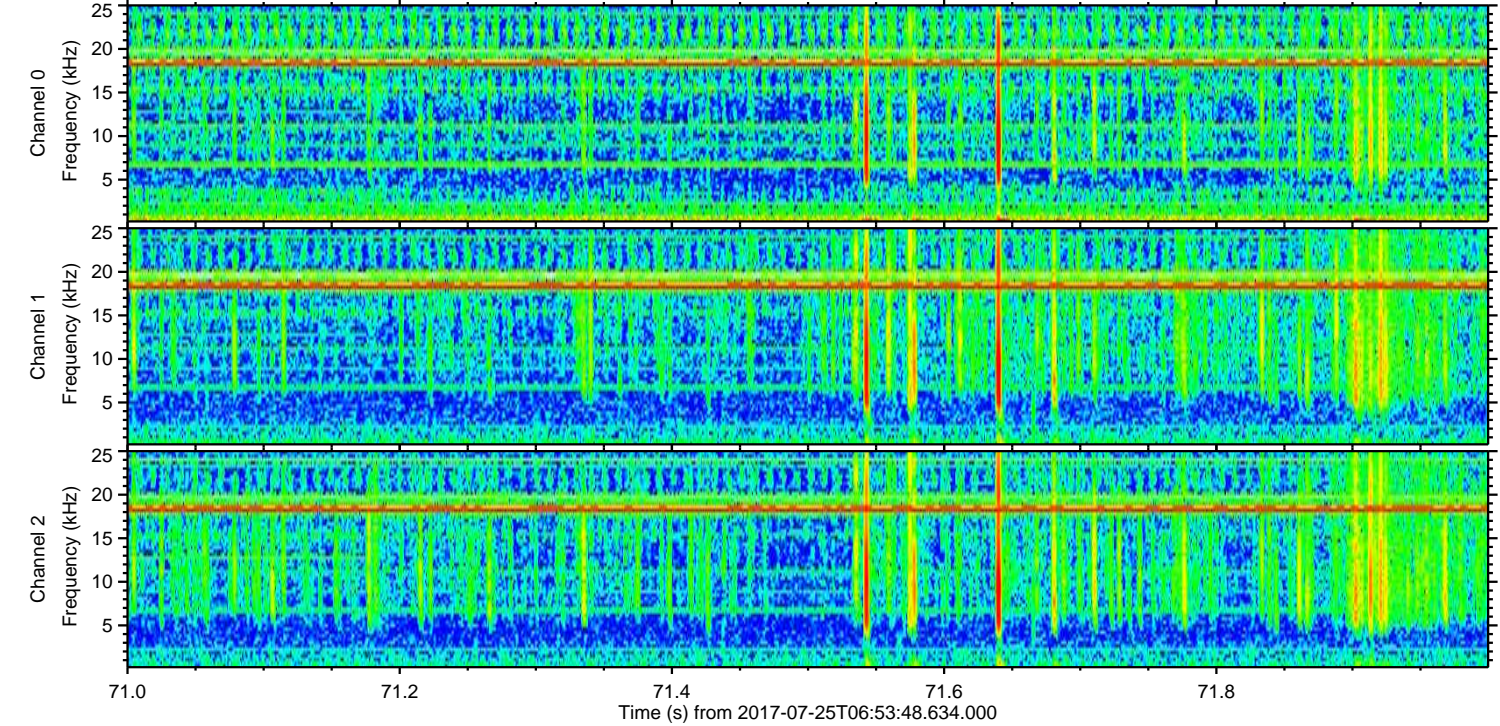
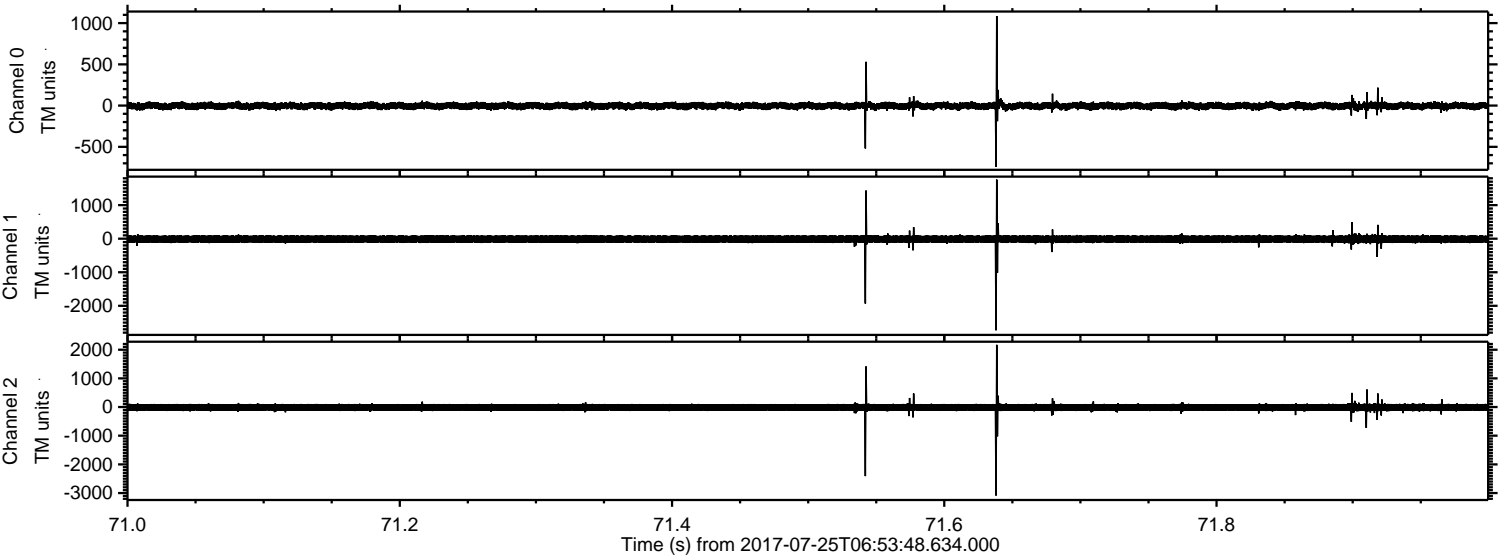

Processed Tue Jul 25 09:01:36 2017 by ELM ver.2012-10-06 from 001__elm20170725_065347__dat00.bin

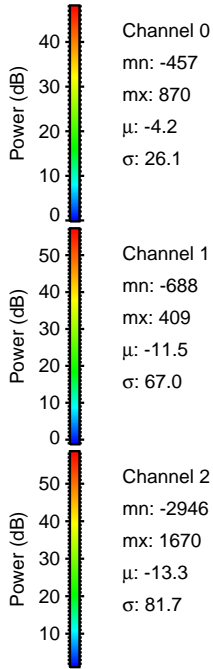
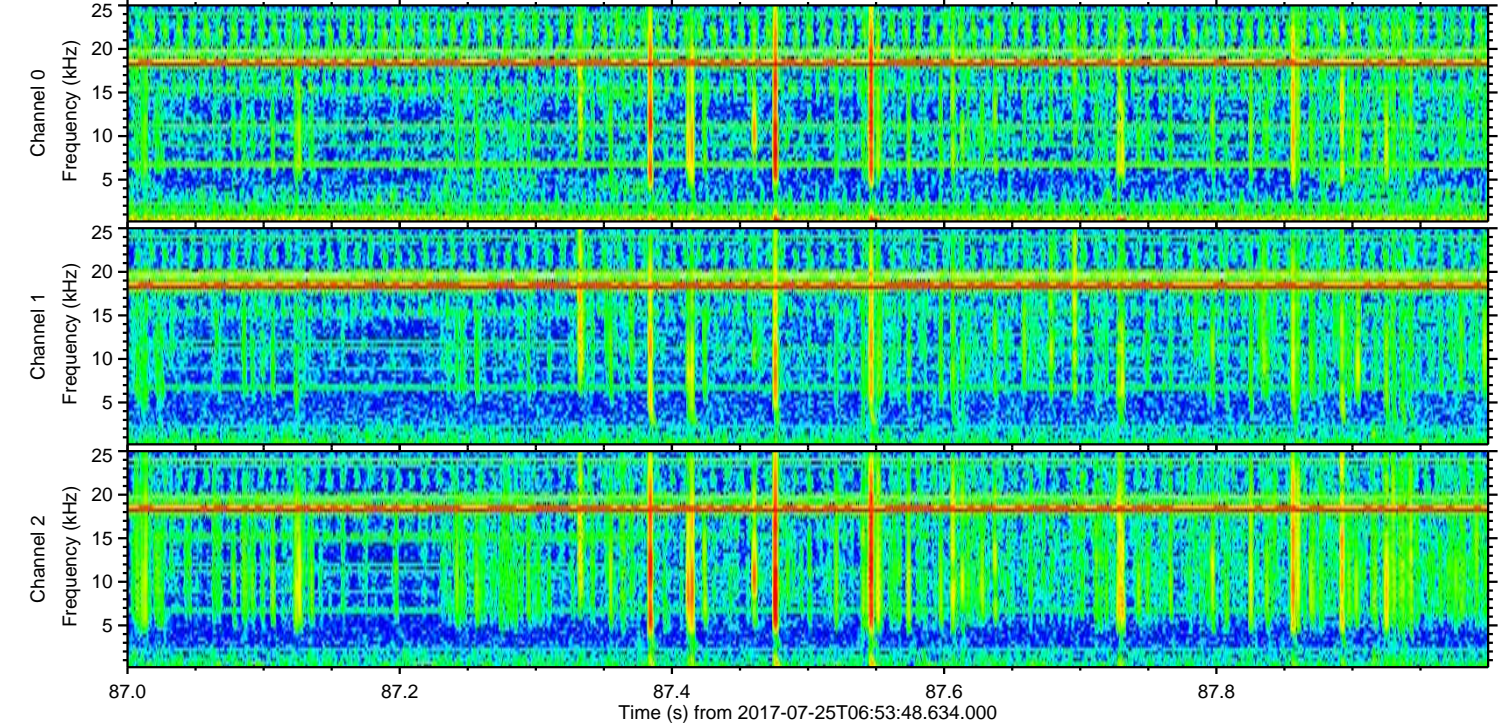
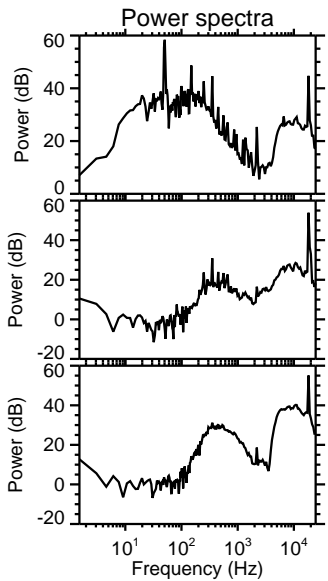
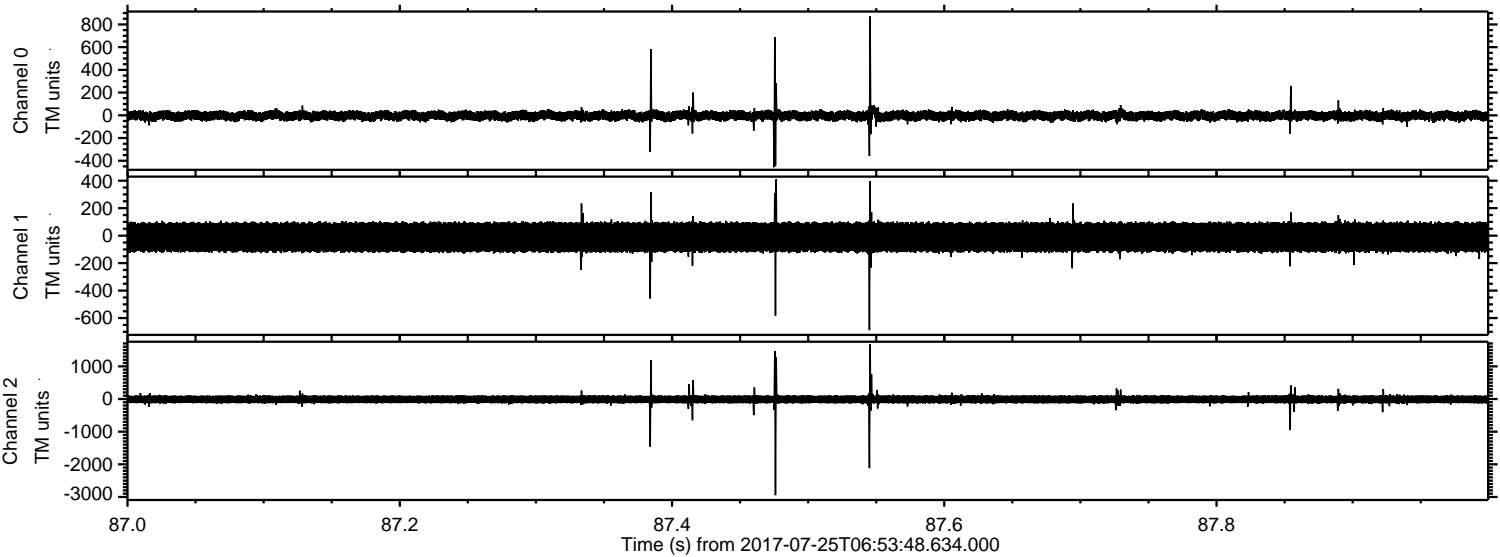

Channel 0
mn: -457
mx: 870
 μ : -4.2
 σ : 26.1

Channel 1
mn: -688
mx: 409
 μ : -11.5
 σ : 67.0

Channel 2
mn: -2946
mx: 1670
 μ : -13.3
 σ : 81.7

Processed Tue Jul 25 09:01:36 2017 by ELM ver.2012-10-06 from 001__elm20170725_065347__dat00.bin

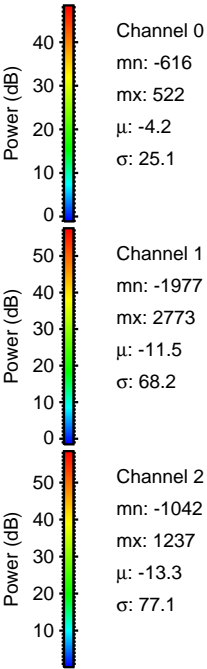
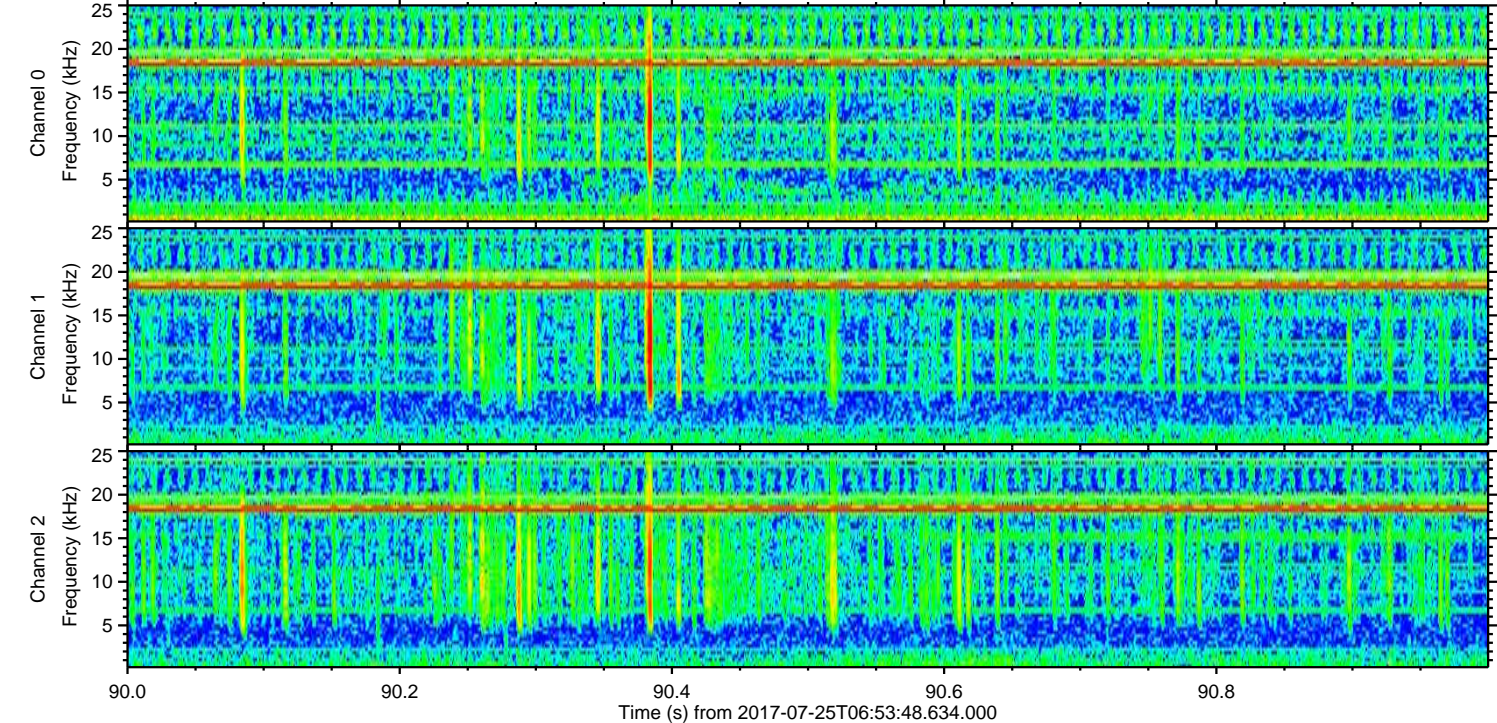
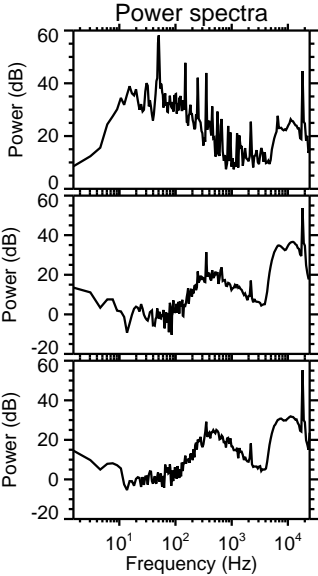
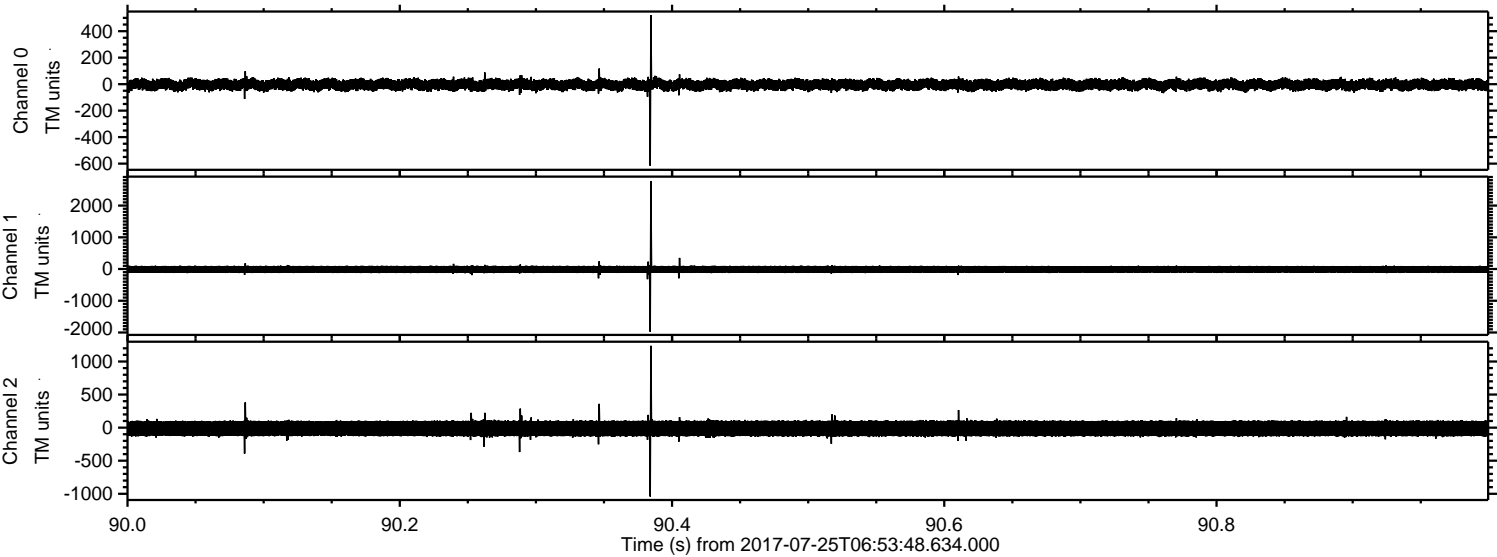

Processed Tue Jul 25 09:01:37 2017 by ELM ver.2012-10-06 from 001__elm20170725_065347__dat00.bin

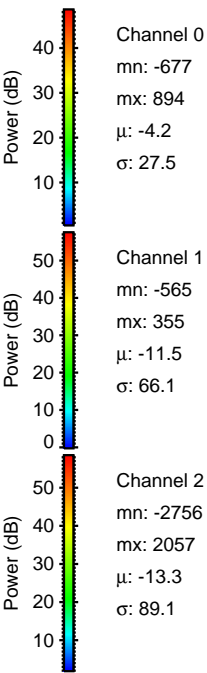
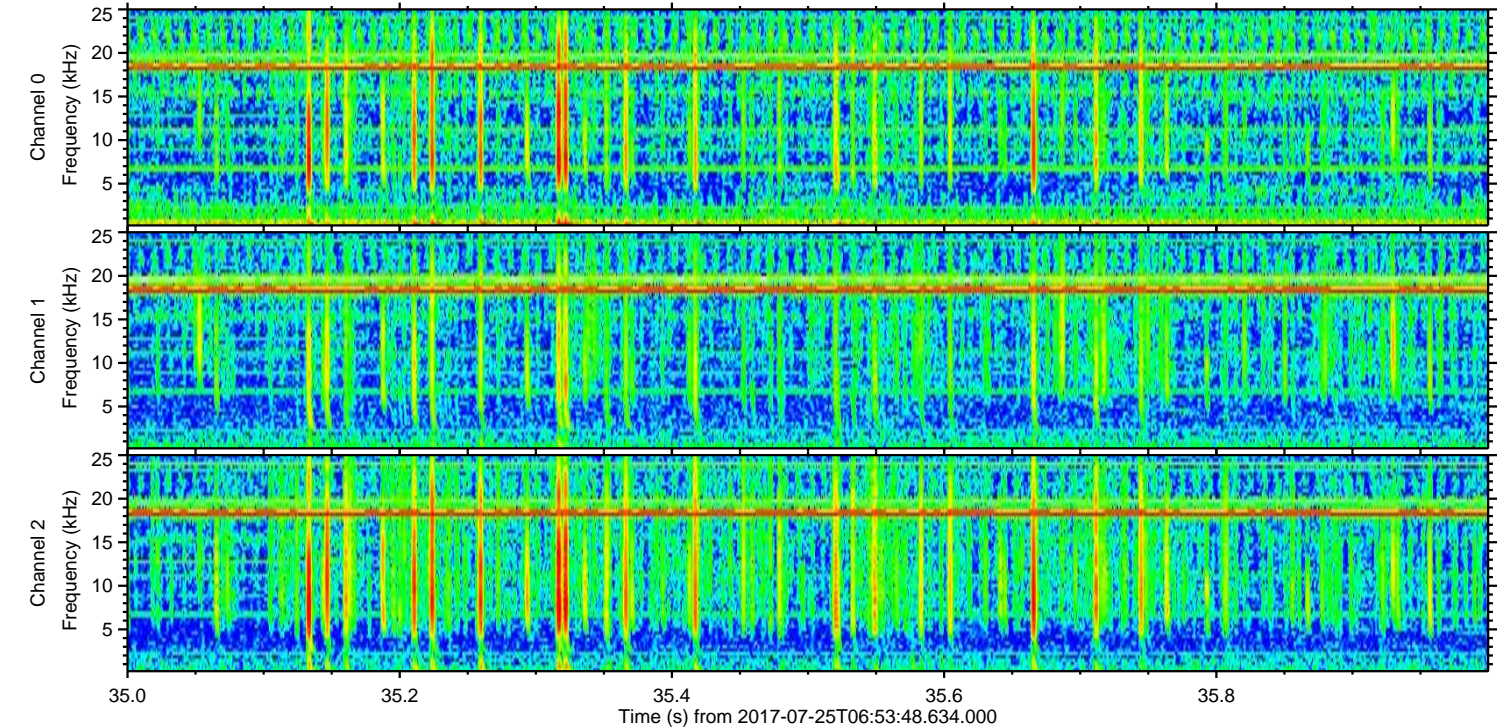
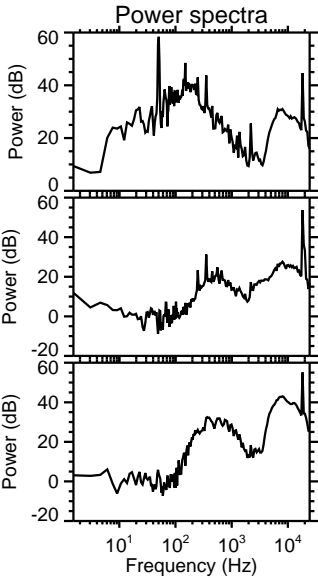
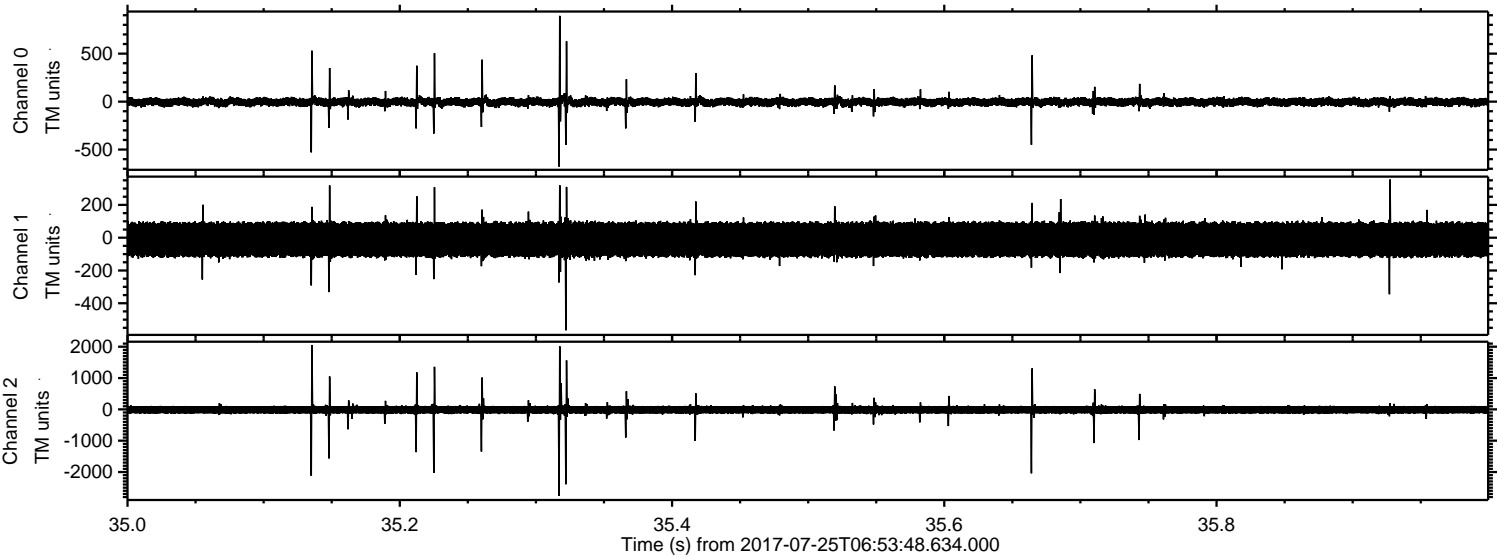

Processed Tue Jul 25 09:01:38 2017 by ELM ver.2012-10-06 from 001__elm20170725_065347__dat00.bin

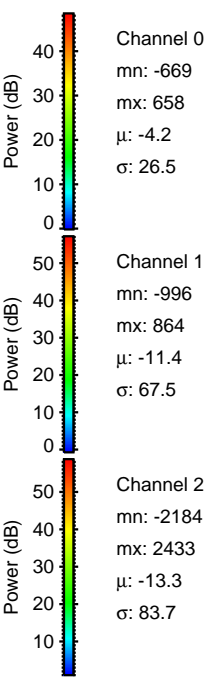
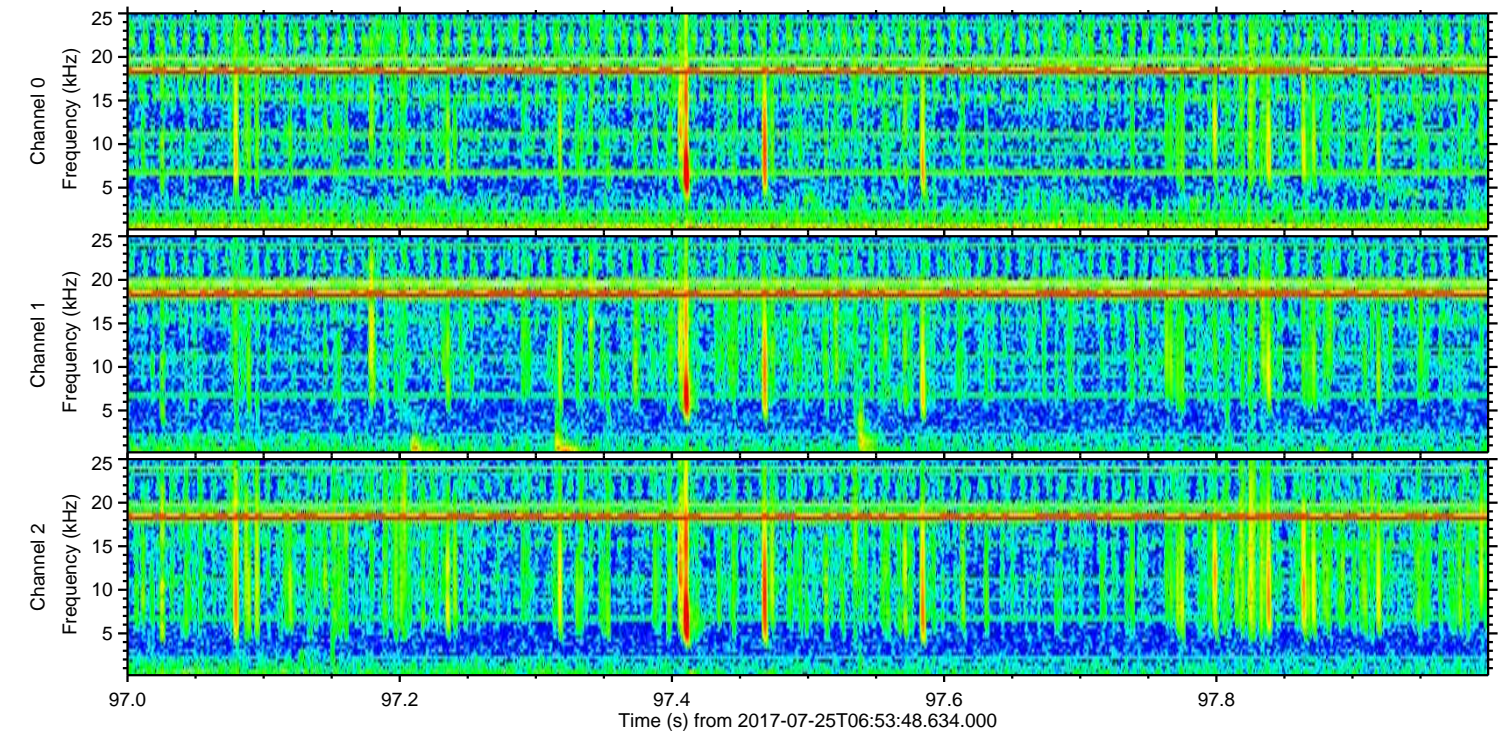
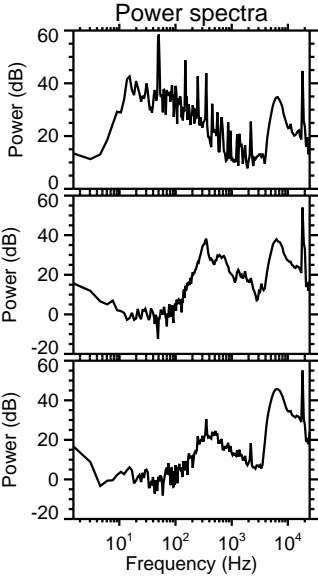
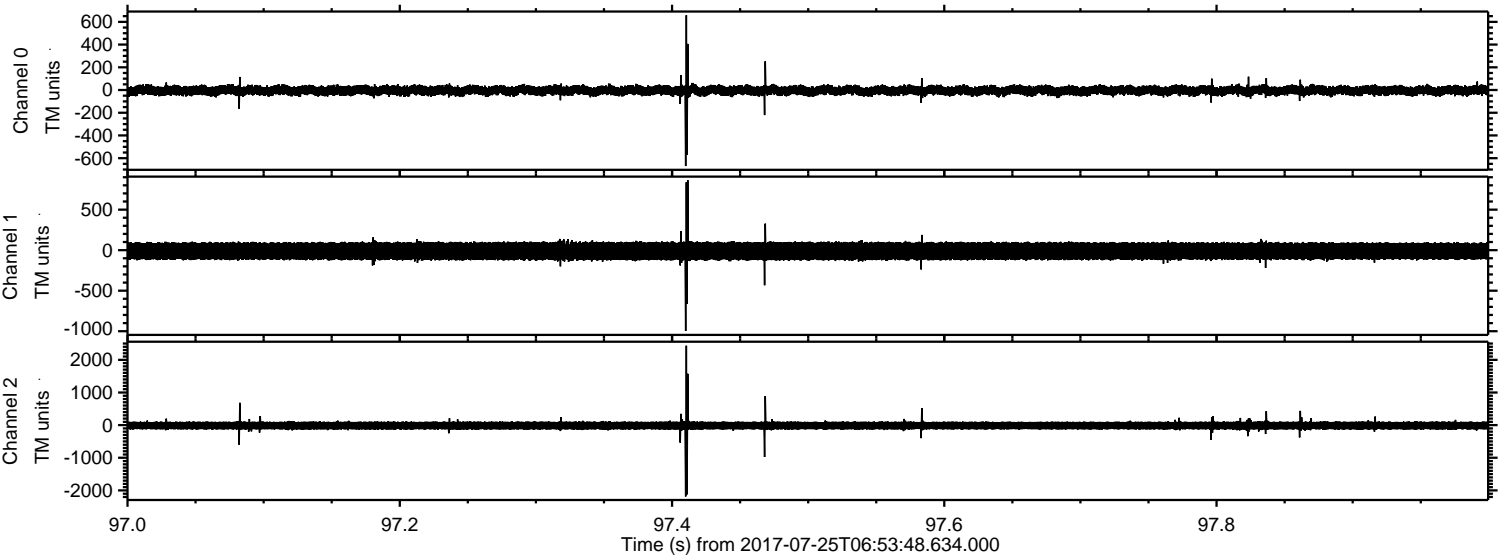

Processed Tue Jul 25 09:01:39 2017 by ELM ver.2012-10-06 from 001__elm20170725_065347__dat00.bin

