

ELMAVAN 3D WAVEFORMS (Measured data sampled at 50 kHz) 51000 packets of 144 samples from 2017-07-25T02:43:38.590.999.

Processed Tue Jul 25 04:51:41 2017 by ELM ver.2012-10-06 from 001__elm20170725_024337__dat00.bin

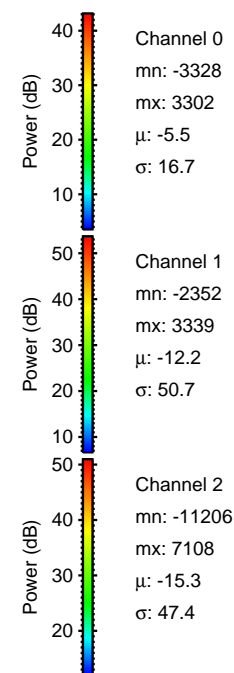
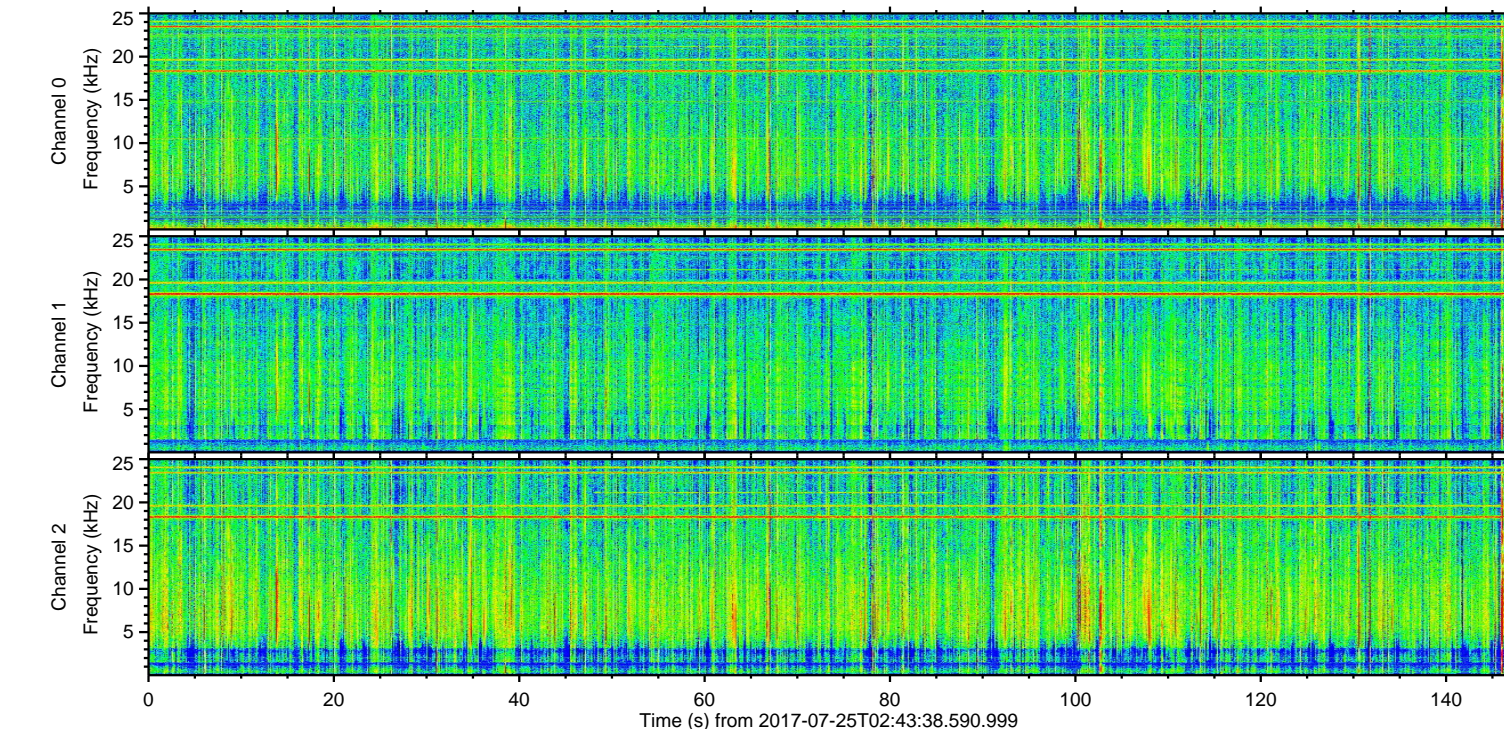
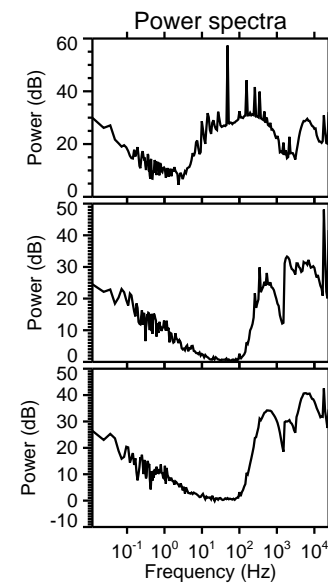
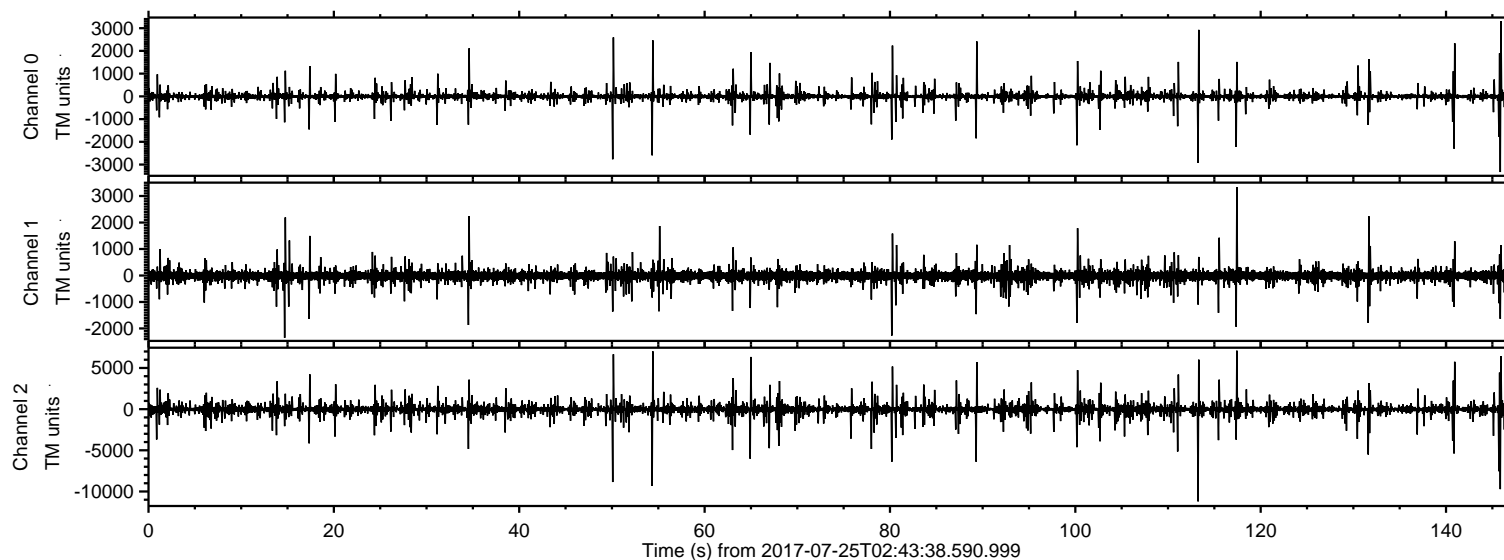

ELMAVAN 3D WAVEFORMS (Measured data sampled at 50 kHz) 51000 packets of 144 samples from 2017-07-25T02:43:38.590.999. Part 114/147

Processed Tue Jul 25 04:51:47 2017 by ELM ver.2012-10-06 from 001__elm20170725_024337__dat00.bin

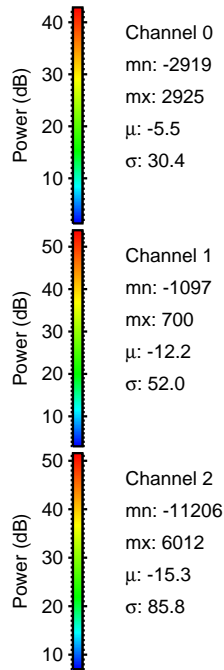
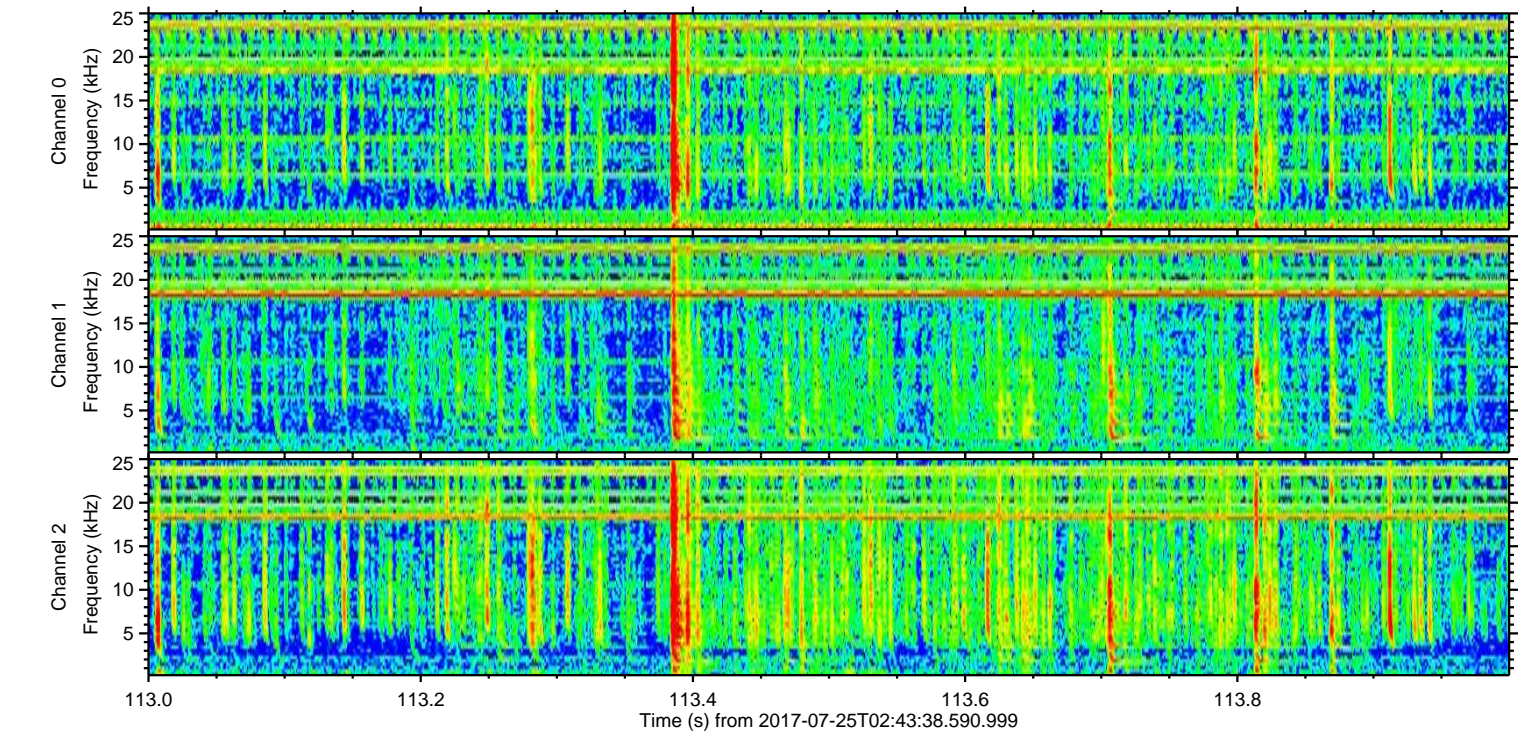
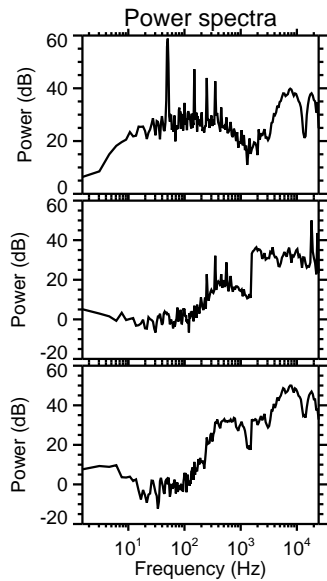
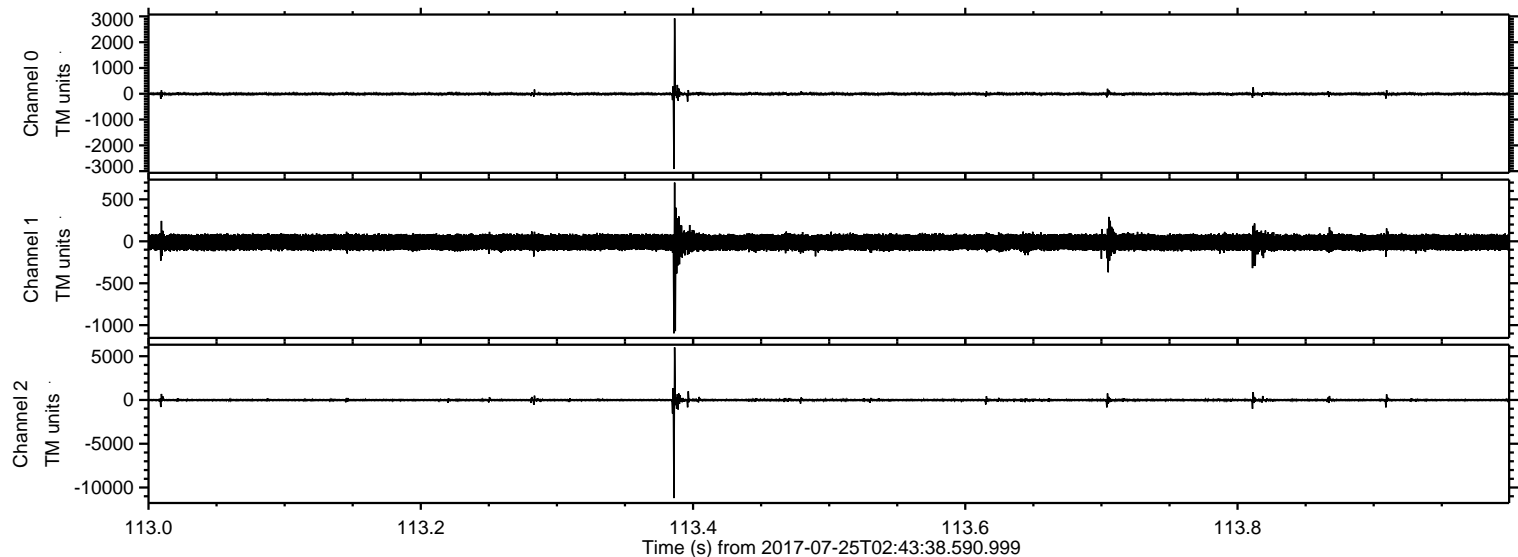

ELMAVAN 3D WAVEFORMS (Measured data sampled at 50 kHz) 51000 packets of 144 samples from 2017-07-25T02:43:38.590.999. Part 146/147

Processed Tue Jul 25 04:51:48 2017 by ELM ver.2012-10-06 from 001__elm20170725_024337__dat00.bin

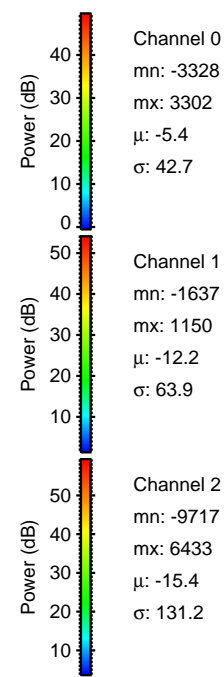
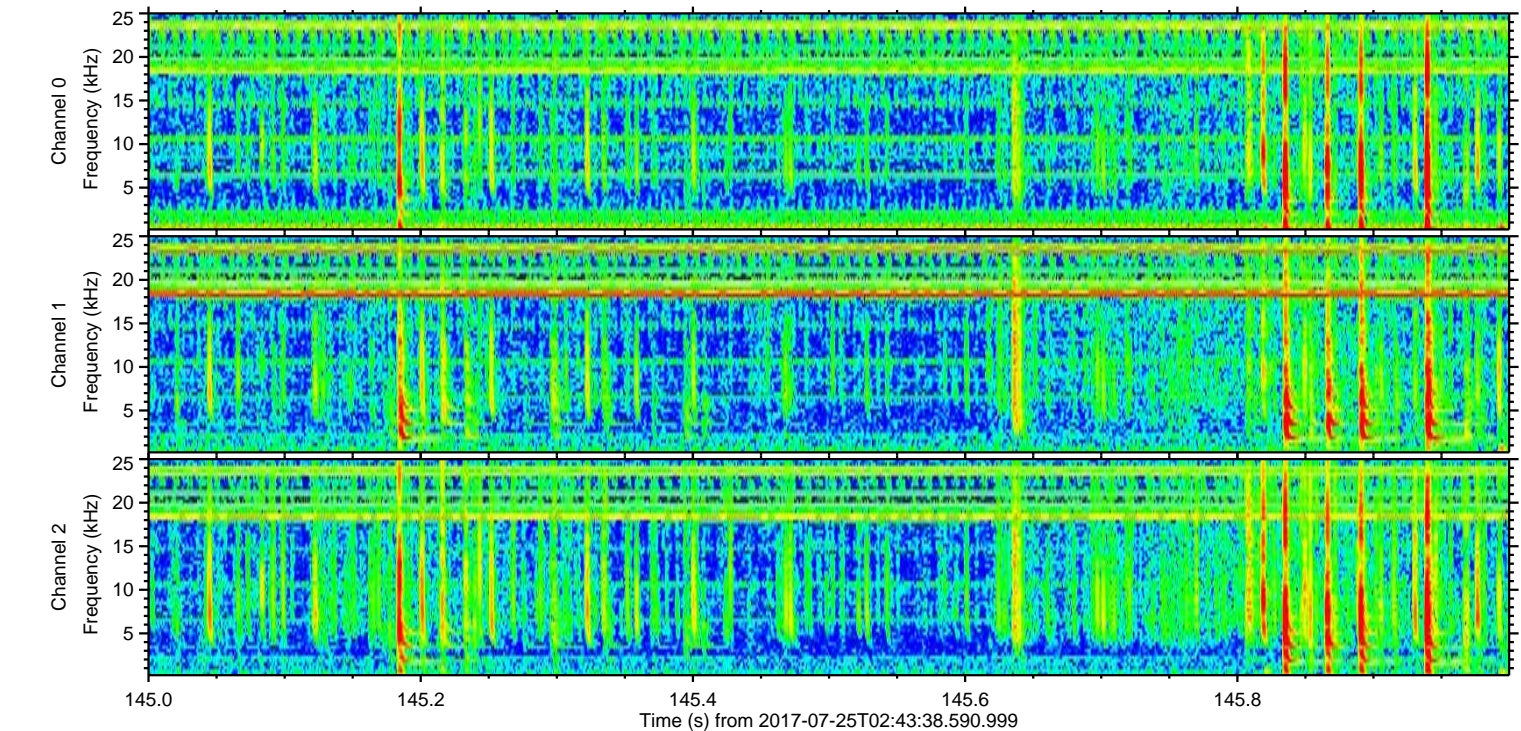
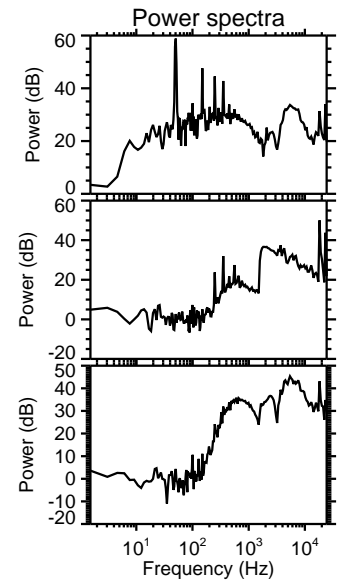
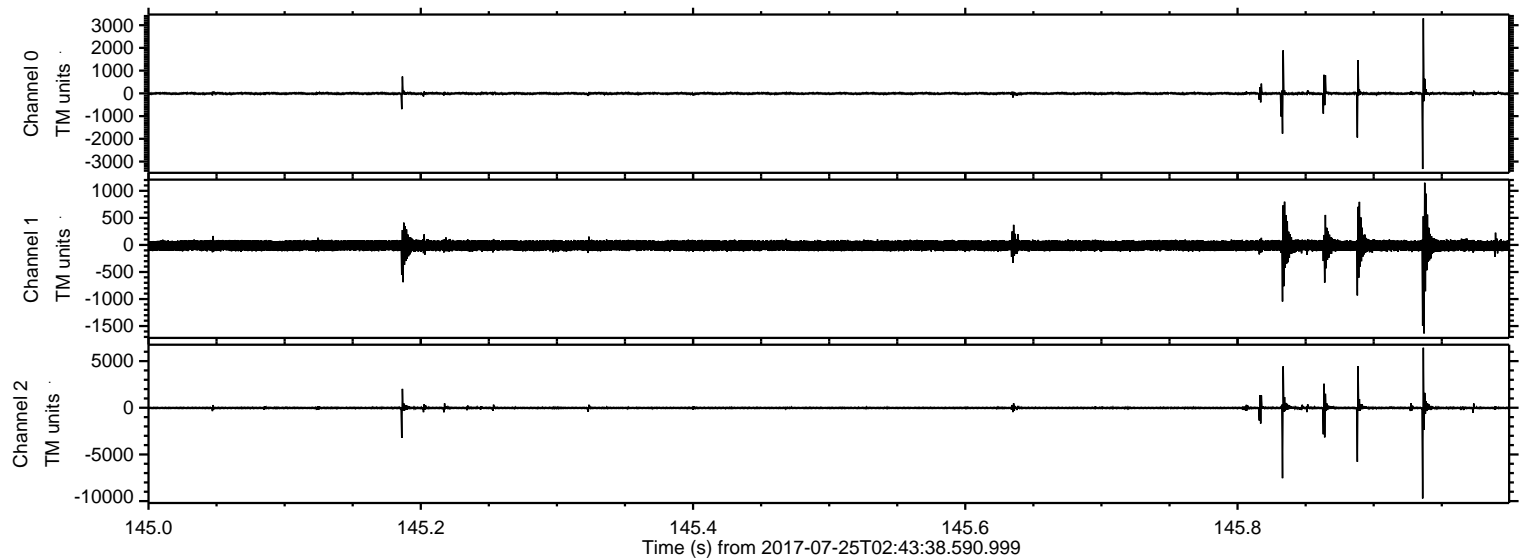

Processed Tue Jul 25 04:51:48 2017 by ELM ver.2012-10-06 from 001__elm20170725_024337__dat00.bin

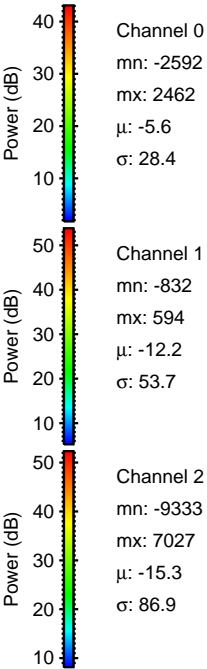
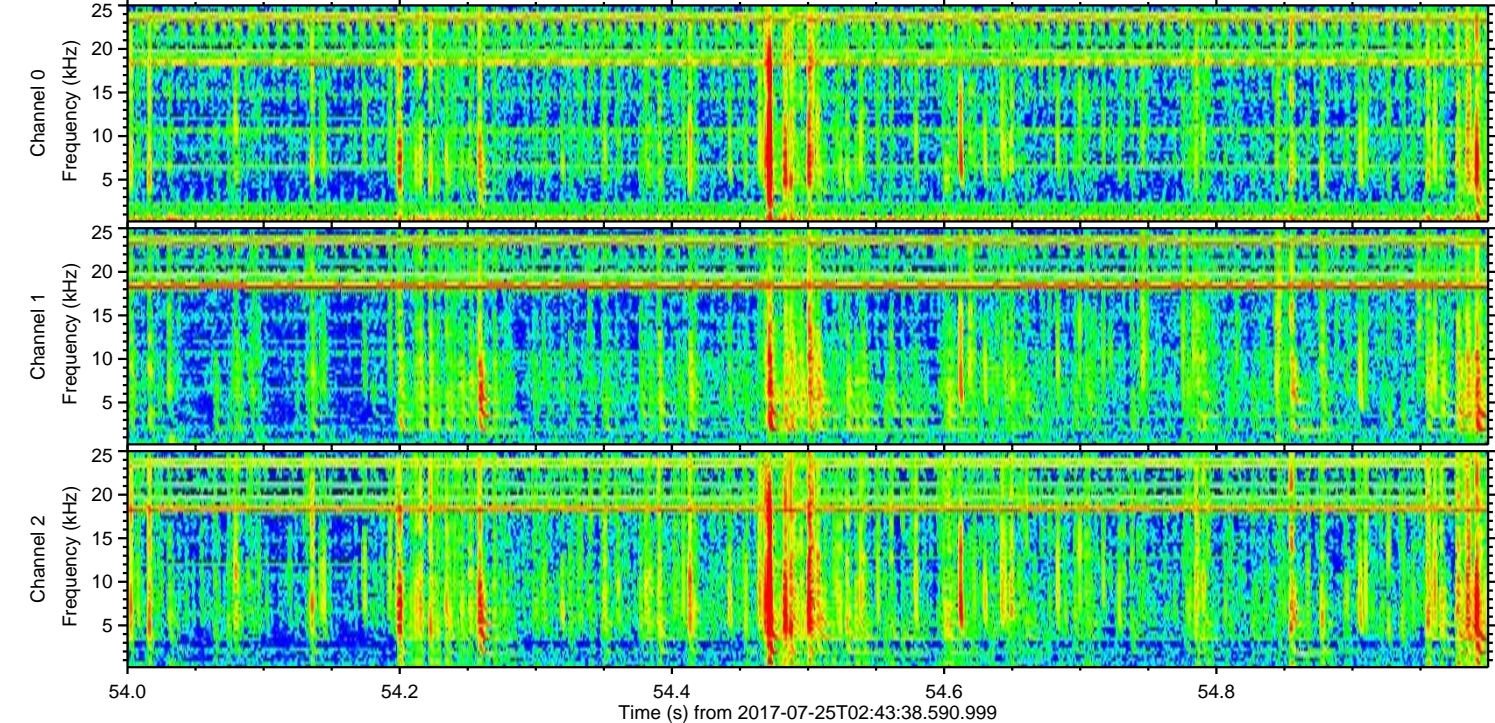
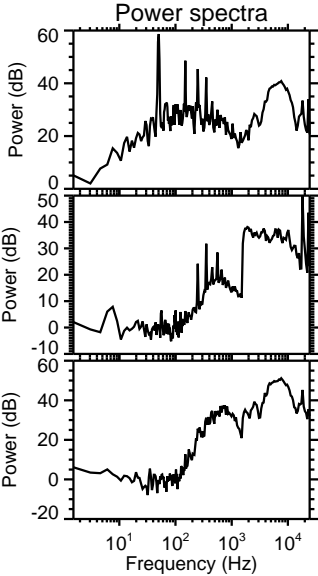
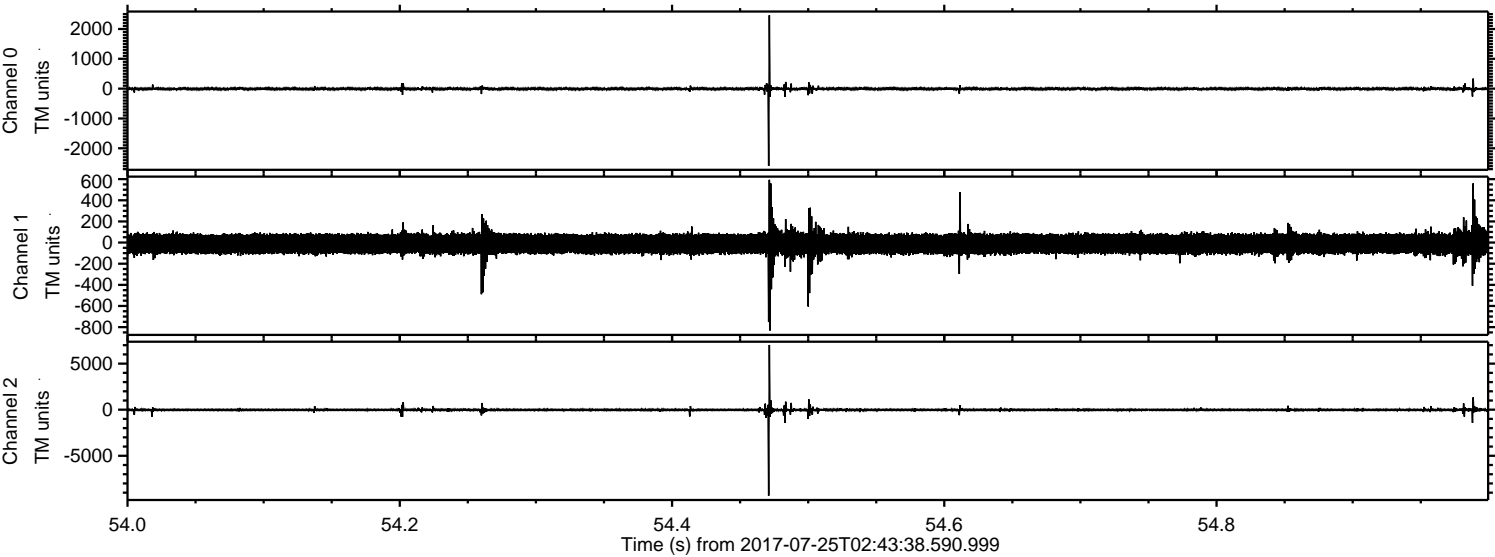

Processed Tue Jul 25 04:51:49 2017 by ELM ver.2012-10-06 from 001__elm20170725_024337__dat00.bin

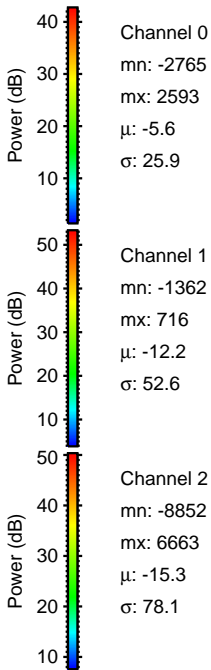
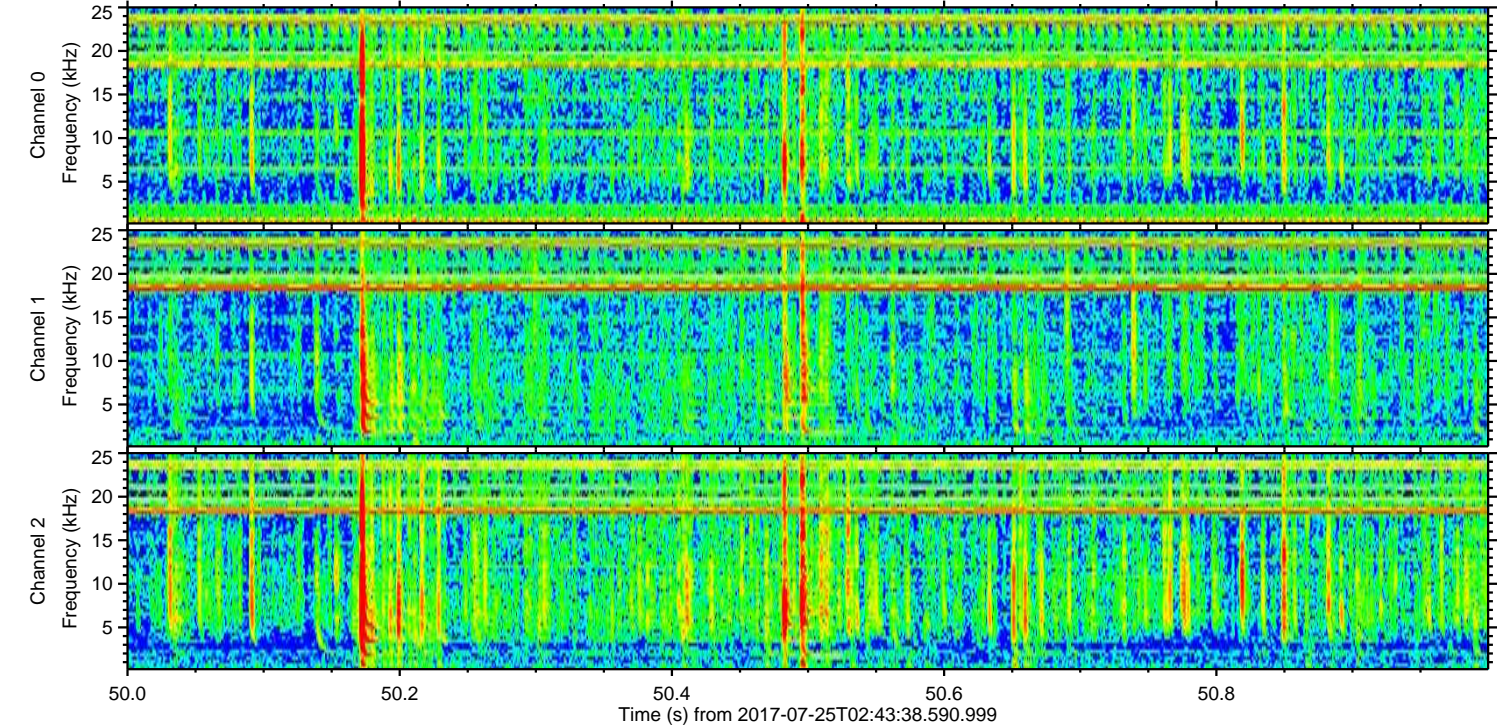
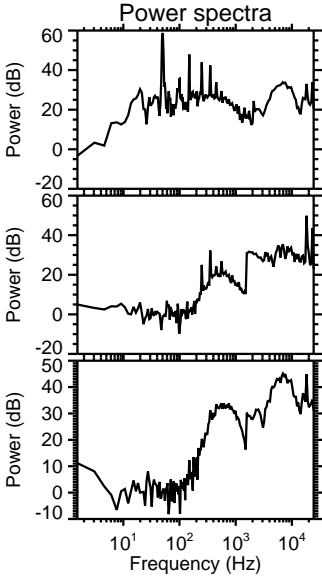
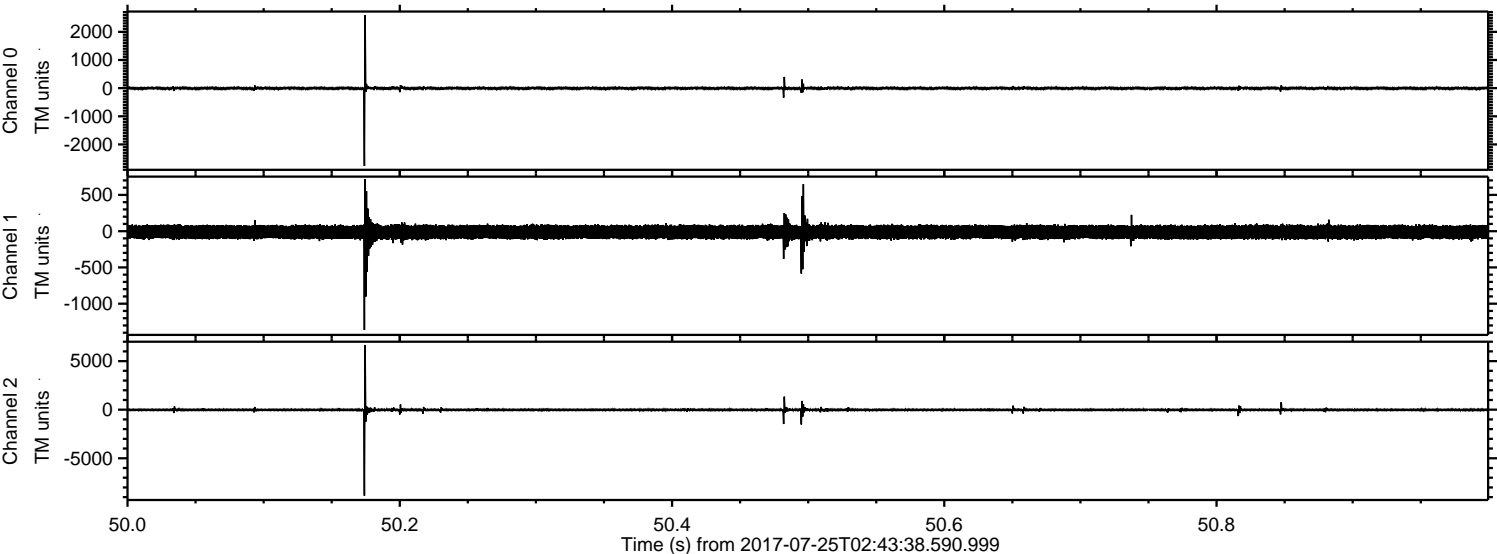

ELMAVAN 3D WAVEFORMS (Measured data sampled at 50 kHz) 51000 packets of 144 samples from 2017-07-25T02:43:38.590.999. Part 118/147

Processed Tue Jul 25 04:51:49 2017 by ELM ver.2012-10-06 from 001__elm20170725_024337__dat00.bin

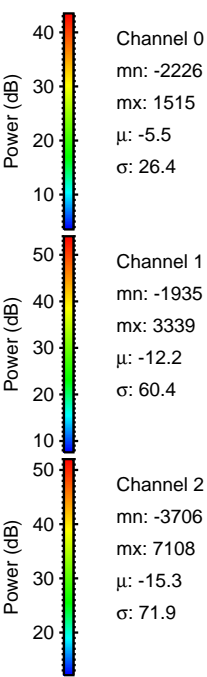
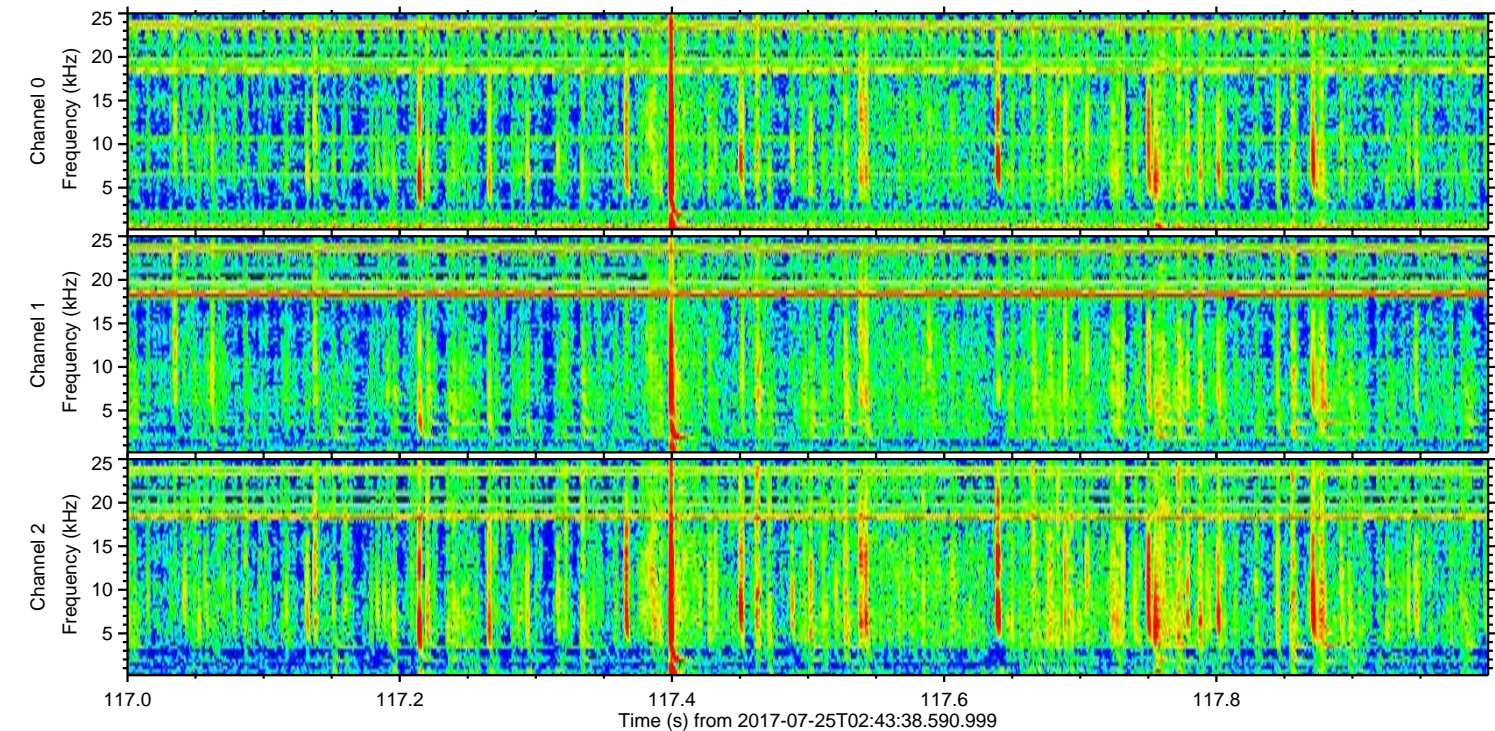
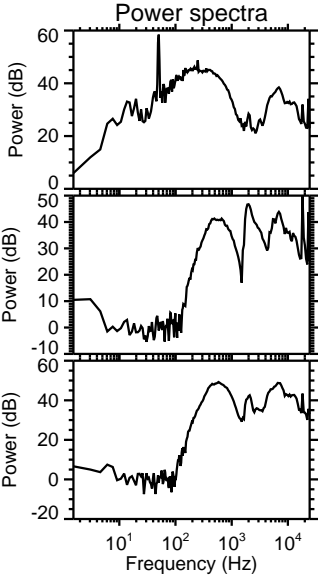
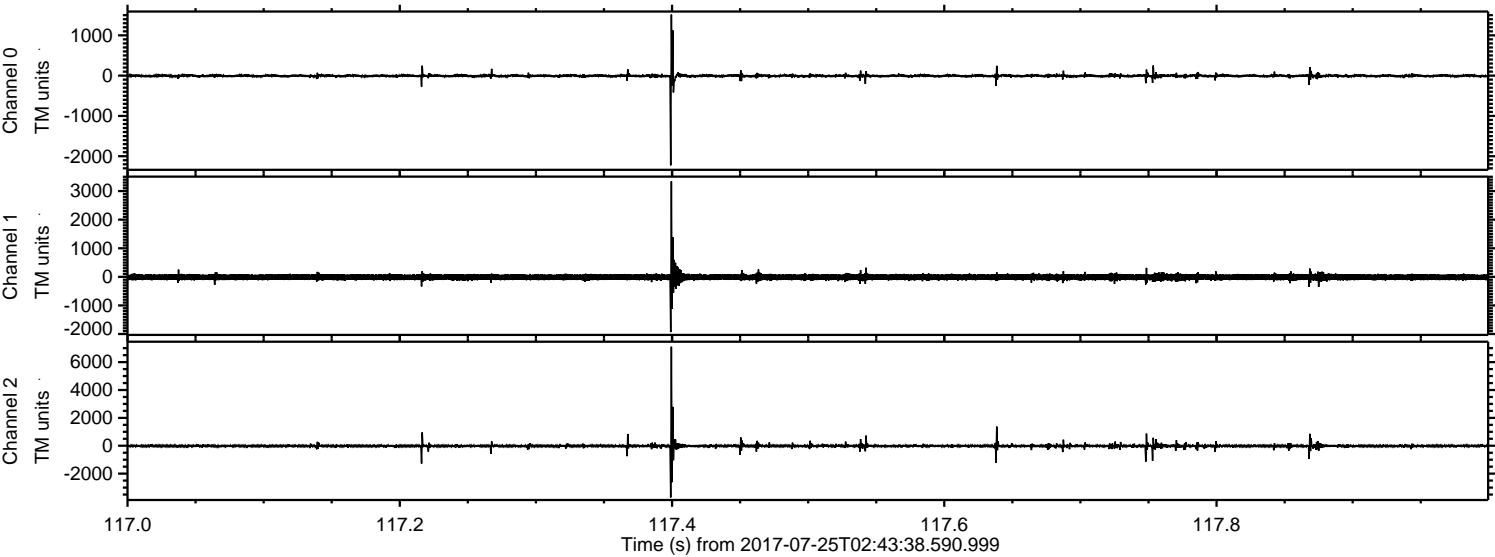

Channel 0
mn: -2226
mx: 1515
 μ : -5.5
 σ : 26.4

Channel 1
mn: -1935
mx: 3339
 μ : -12.2
 σ : 60.4

Channel 2
mn: -3706
mx: 7108
 μ : -15.3
 σ : 71.9

Processed Tue Jul 25 04:51:50 2017 by ELM ver.2012-10-06 from 001__elm20170725_024337__dat00.bin

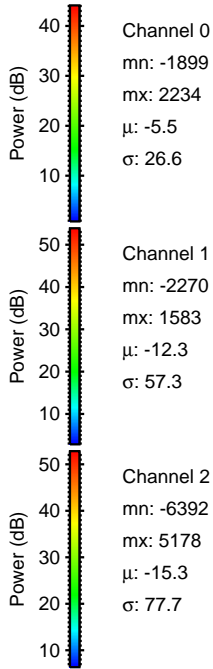
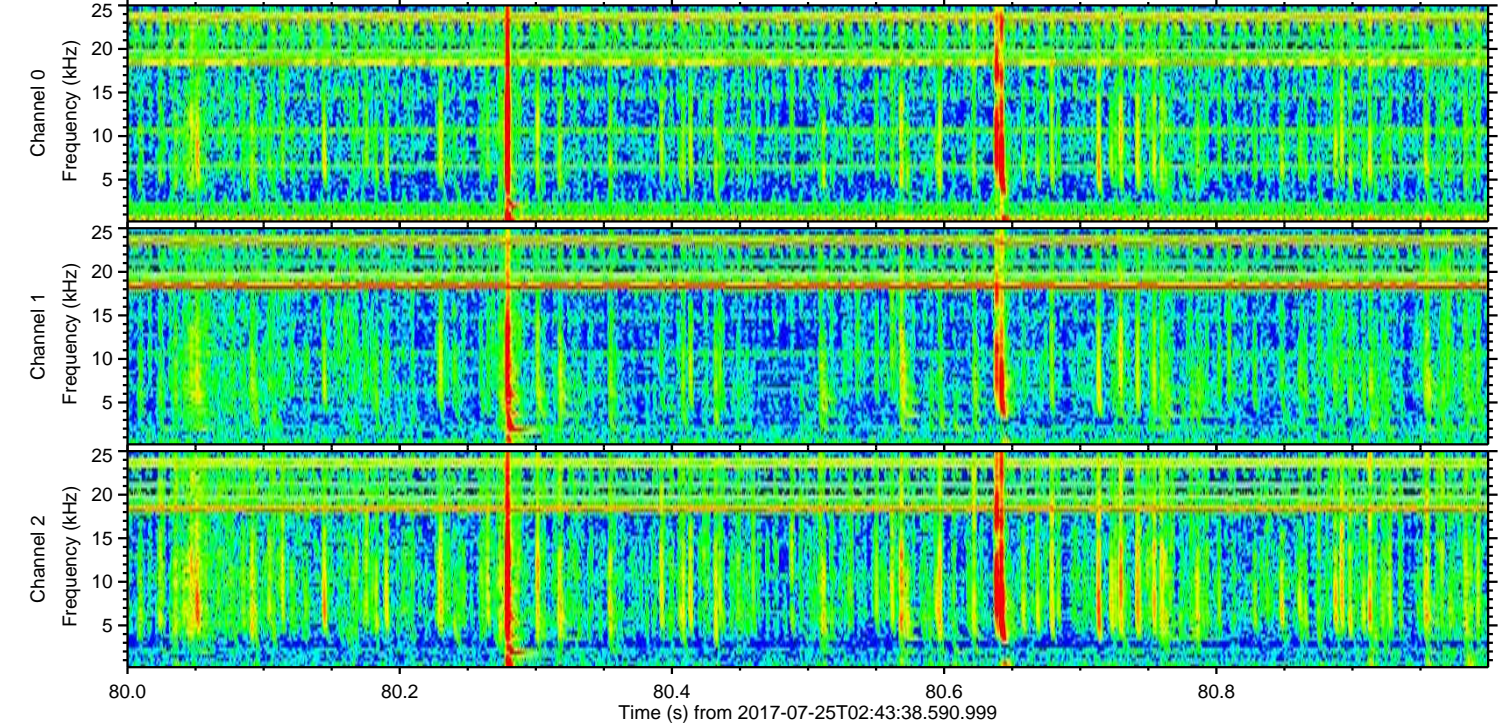
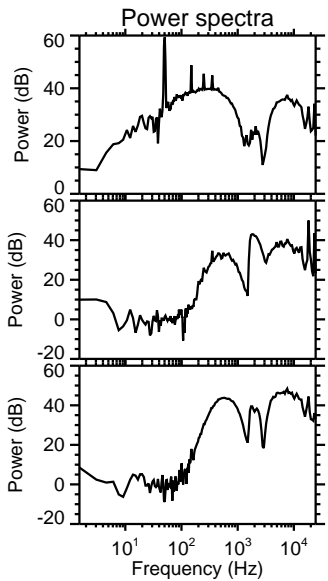
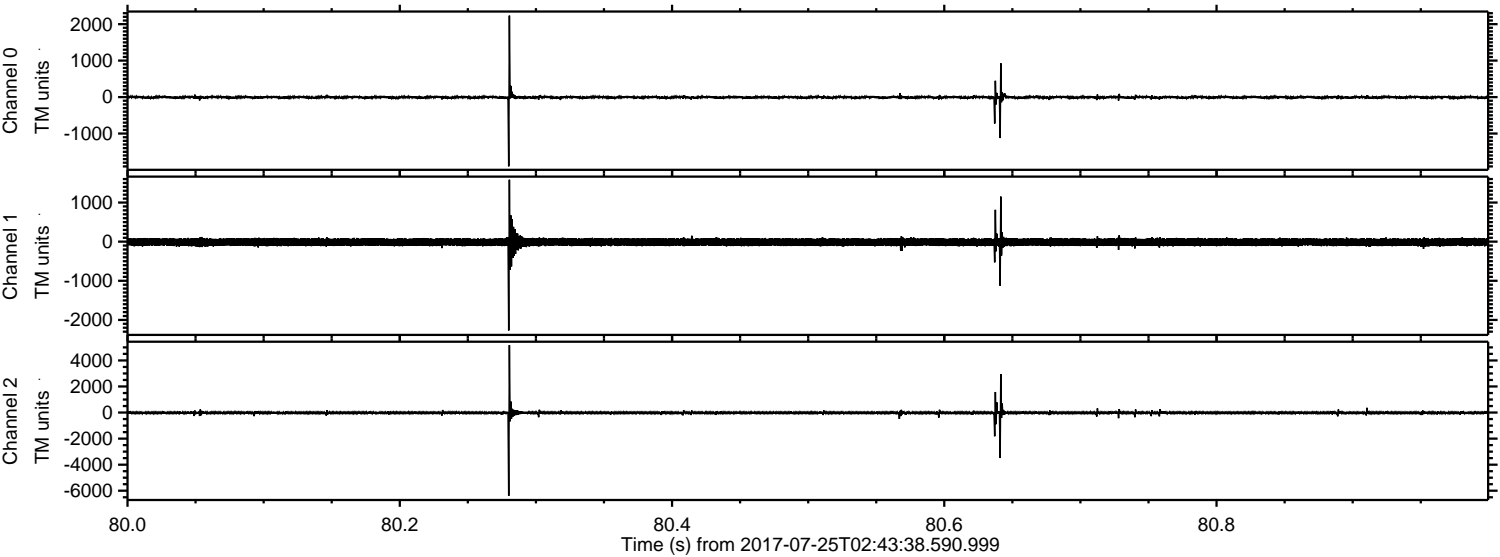

ELMAVAN 3D WAVEFORMS (Measured data sampled at 50 kHz) 51000 packets of 144 samples from 2017-07-25T02:43:38.590.999. Part 90/147

Processed Tue Jul 25 04:51:51 2017 by ELM ver.2012-10-06 from 001__elm20170725_024337__dat00.bin

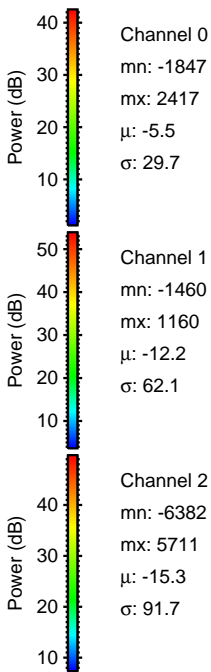
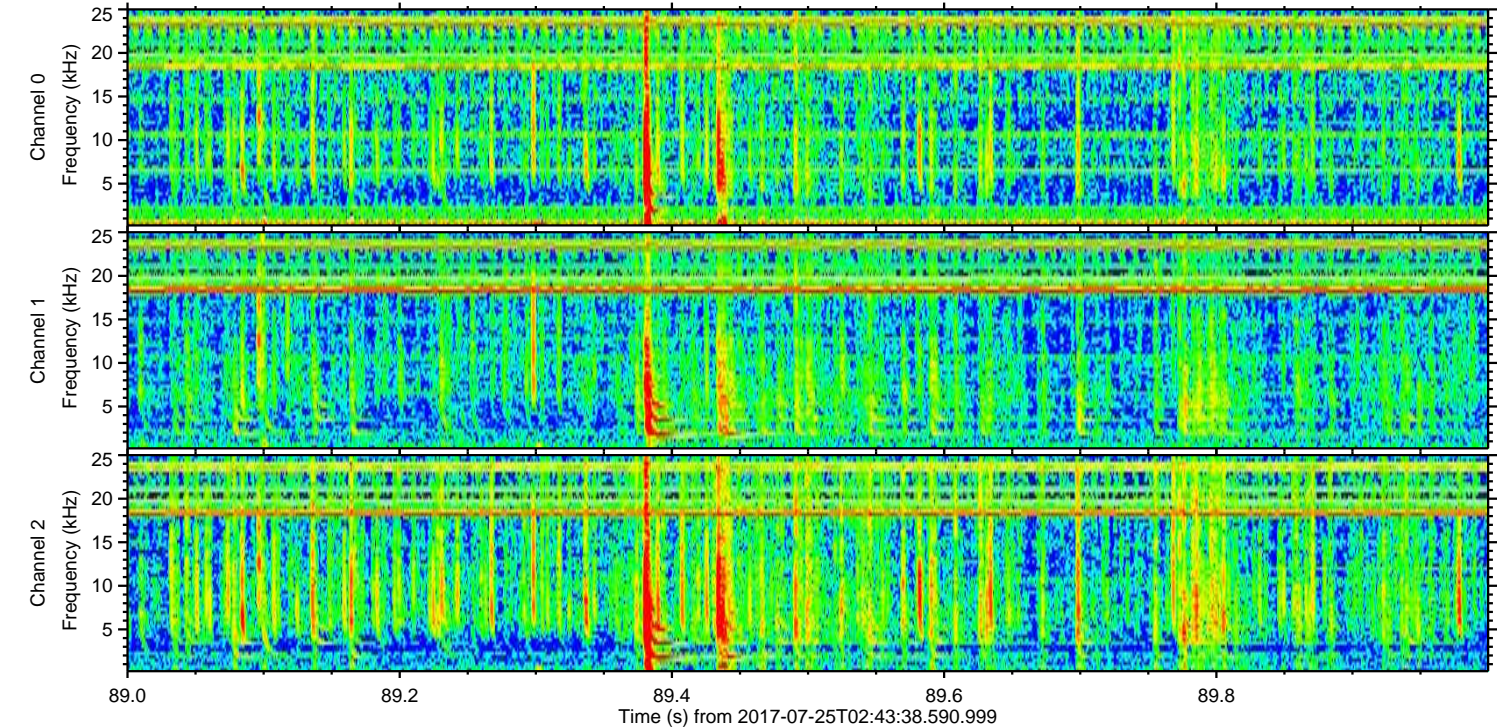
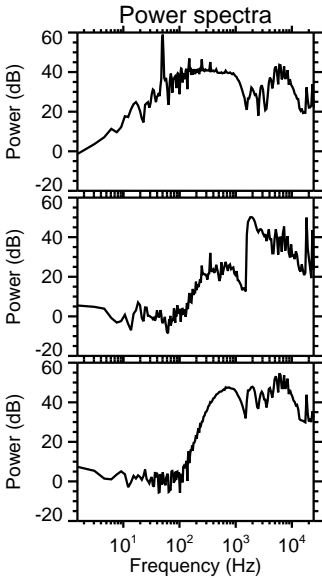
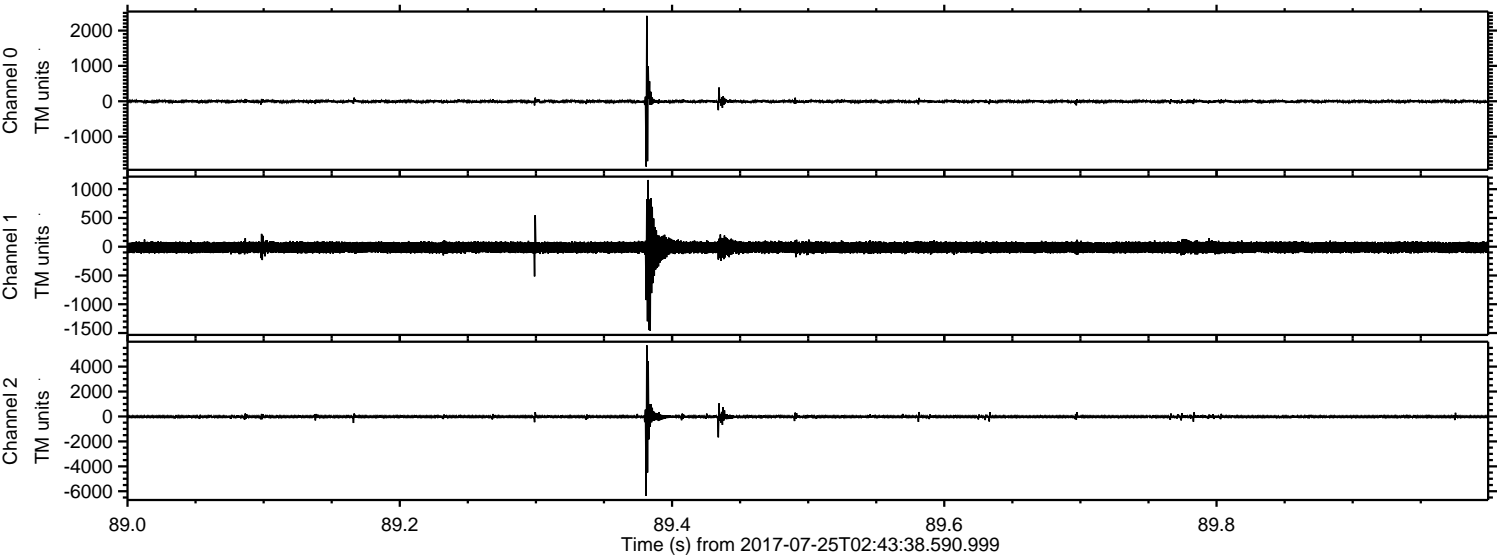

Power spectra

Channel 0
mn: -1847
mx: 2417
 μ : -5.5
 σ : 29.7

Channel 1
mn: -1460
mx: 1160
 μ : -12.2
 σ : 62.1

Channel 2
mn: -6382
mx: 5711
 μ : -15.3
 σ : 91.7

Processed Tue Jul 25 04:51:51 2017 by ELM ver.2012-10-06 from 001__elm20170725_024337__dat00.bin

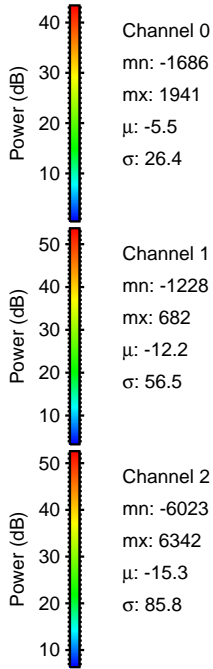
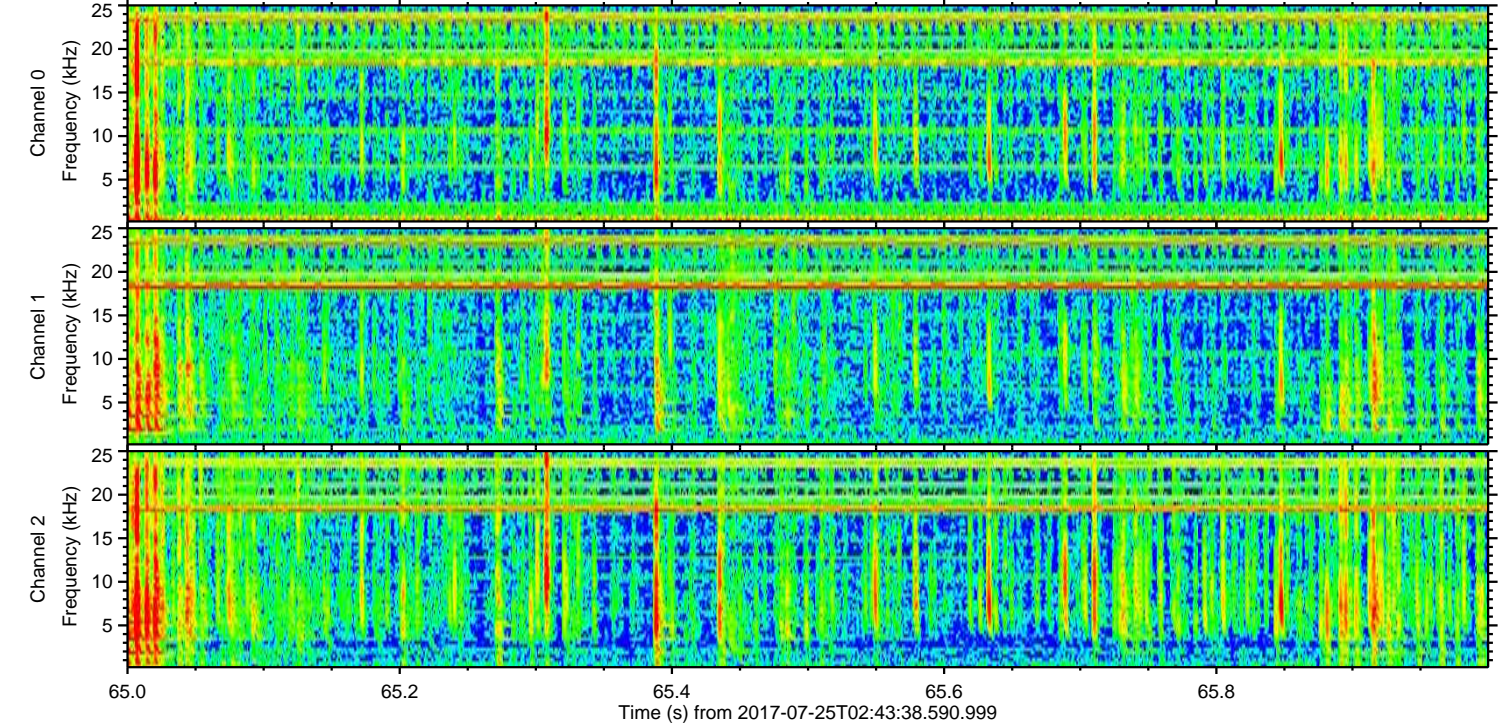
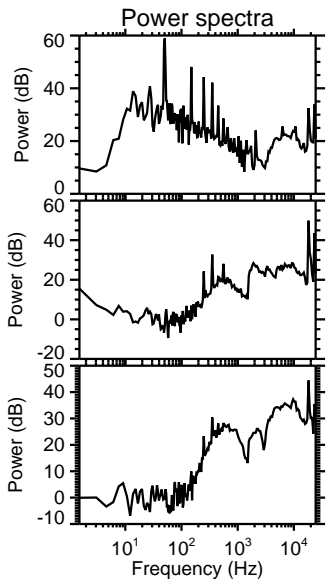
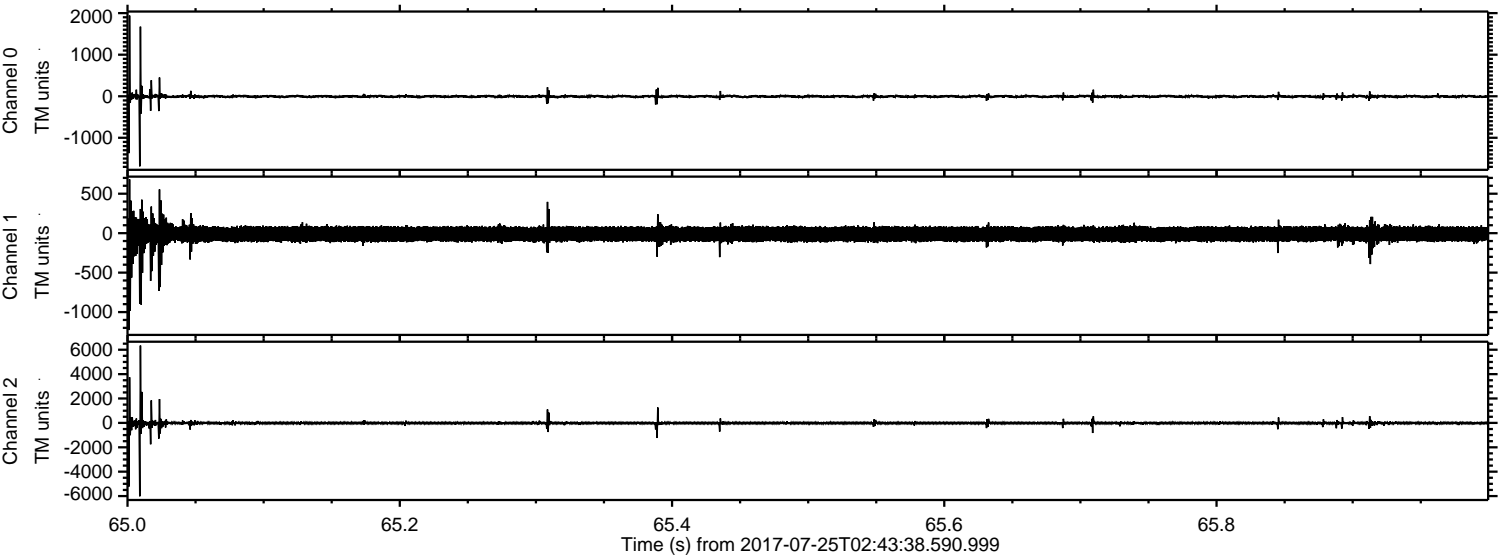

Power spectra

Channel 0
mn: -1686
mx: 1941
 μ : -5.5
 σ : 26.4

Channel 1
mn: -1228
mx: 682
 μ : -12.2
 σ : 56.5

Channel 2
mn: -6023
mx: 6342
 μ : -15.3
 σ : 85.8

ELMAVAN 3D WAVEFORMS (Measured data sampled at 50 kHz) 51000 packets of 144 samples from 2017-07-25T02:43:38.590.999. Part 141/147

Processed Tue Jul 25 04:51:52 2017 by ELM ver.2012-10-06 from 001__elm20170725_024337__dat00.bin

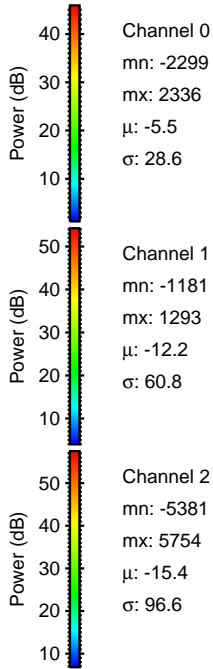
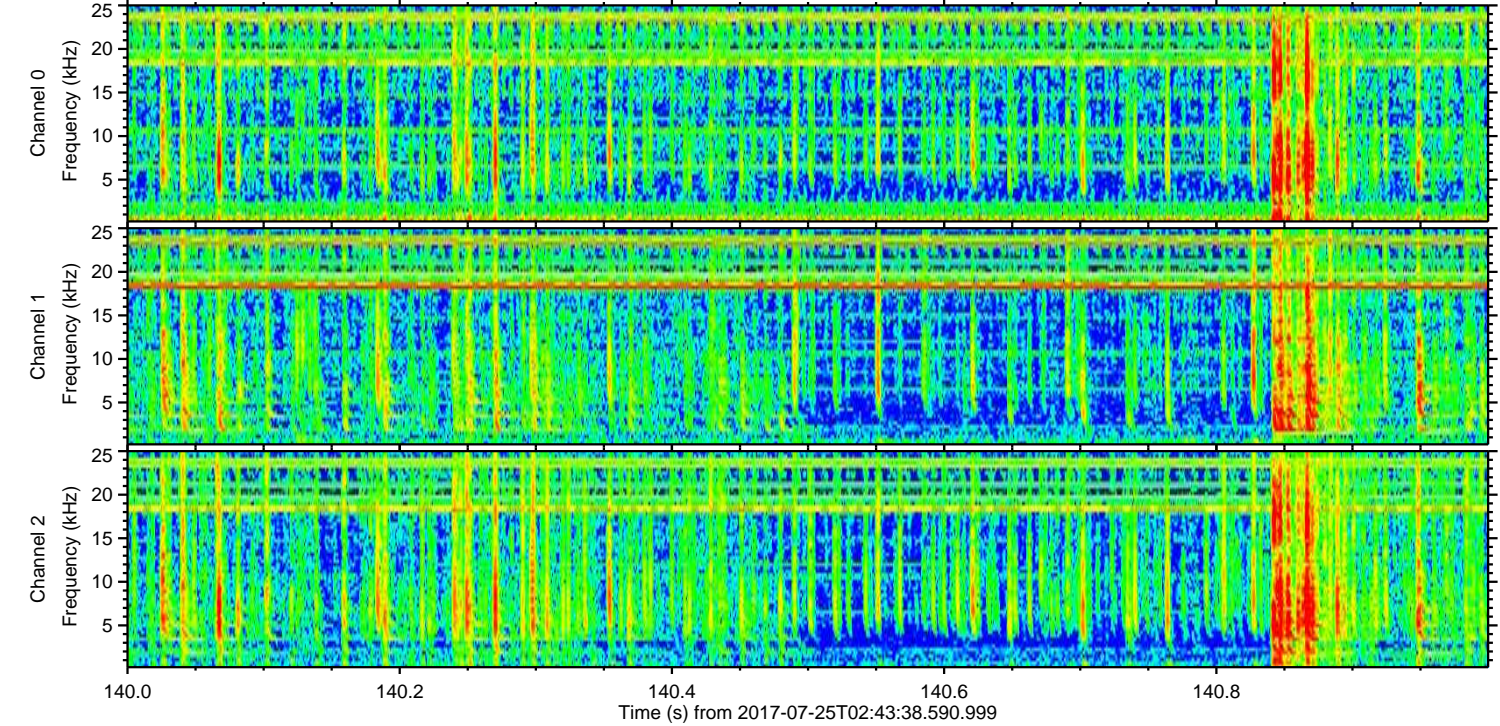
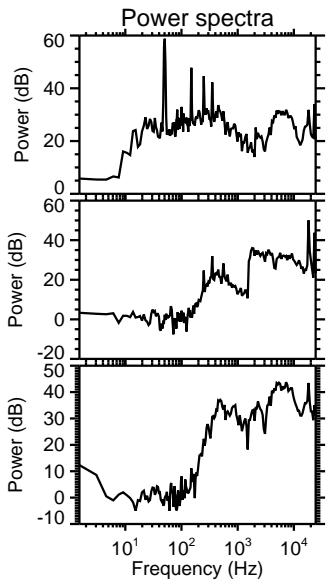
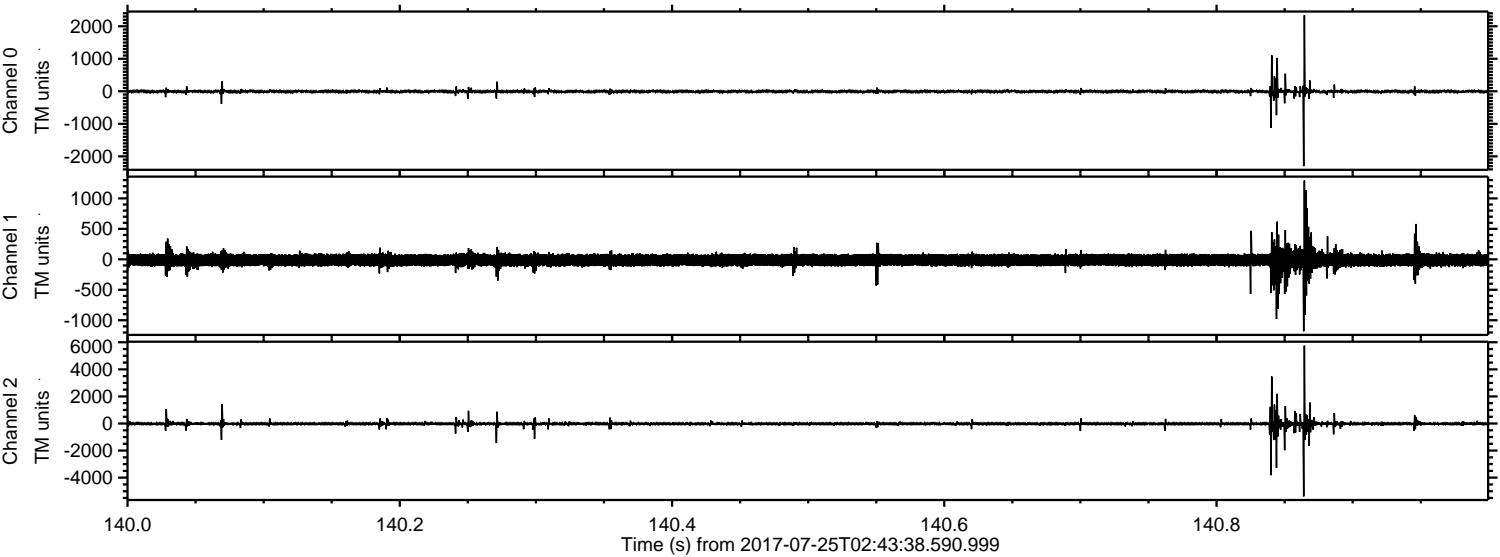

Channel 0
mn: -2299
mx: 2336
 μ : -5.5
 σ : 28.6

Channel 1
mn: -1181
mx: 1293
 μ : -12.2
 σ : 60.8

Channel 2
mn: -5381
mx: 5754
 μ : -15.4
 σ : 96.6

ELMAVAN 3D WAVEFORMS (Measured data sampled at 50 kHz) 51000 packets of 144 samples from 2017-07-25T02:43:38.590.999. Part 100/147

