

ELMAVAN 3D WAVEFORMS (Measured data sampled at 50 kHz) 51000 packets of 144 samples from 2017-07-25T00:48:33.968.999.

Processed Tue Jul 25 02:56:12 2017 by ELM ver.2012-10-06 from 001\_\_elm20170725\_004832\_\_dat00.bin

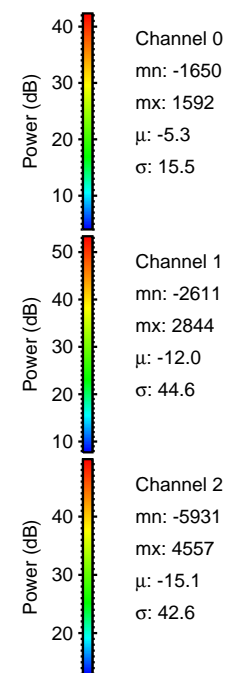

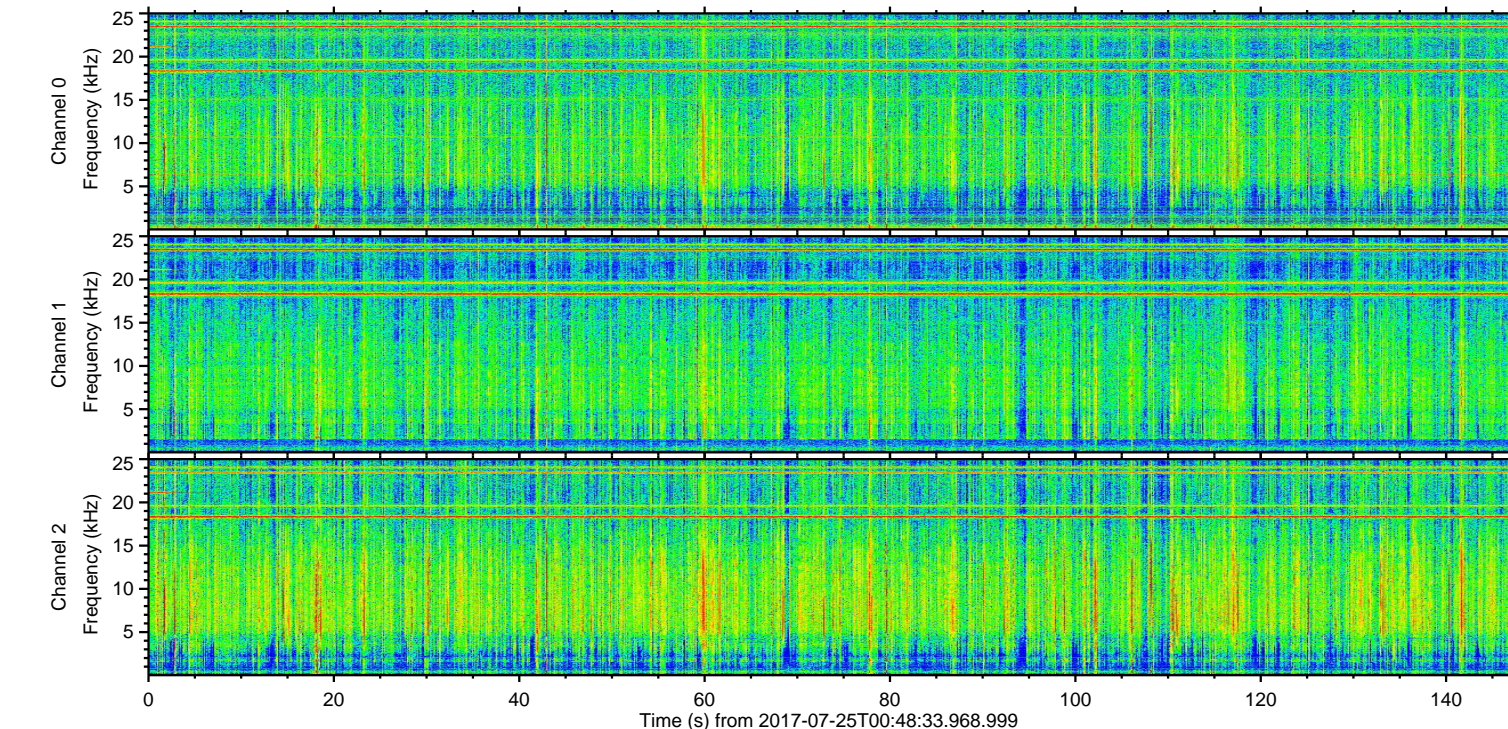
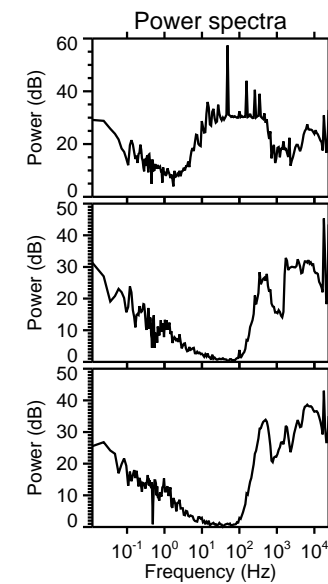
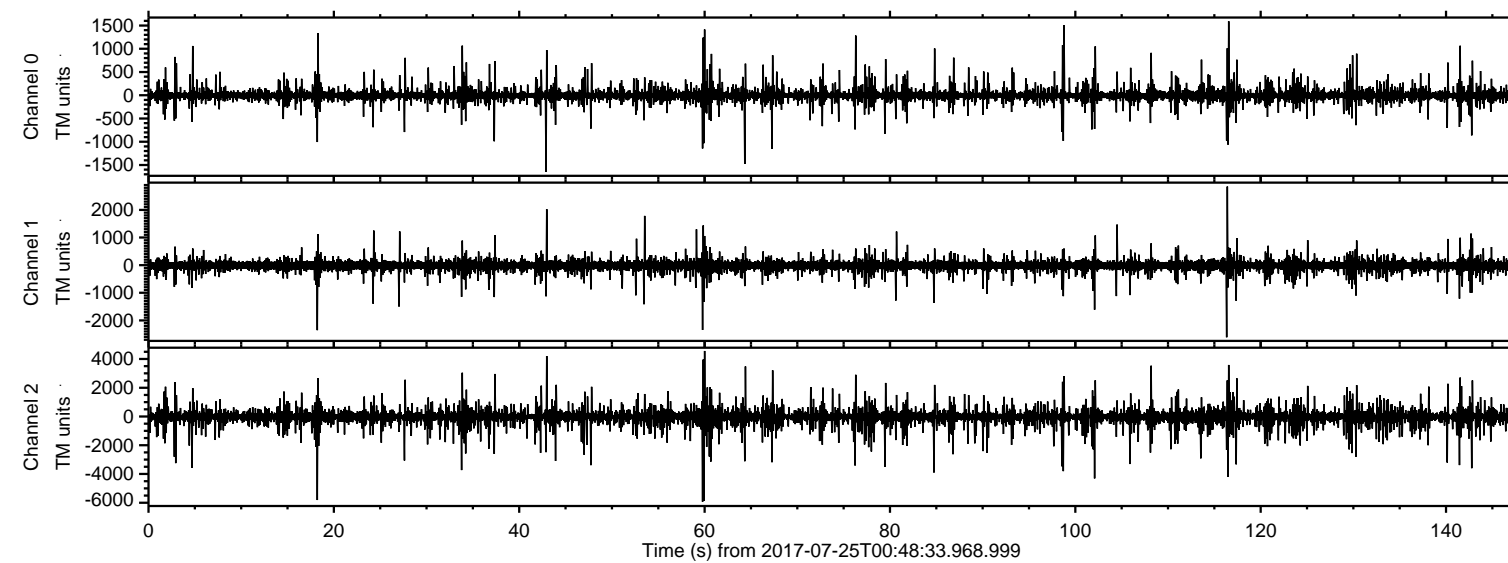

ELMAVAN 3D WAVEFORMS (Measured data sampled at 50 kHz) 51000 packets of 144 samples from 2017-07-25T00:48:33.968.999. Part 60/147

Processed Tue Jul 25 02:56:18 2017 by ELM ver.2012-10-06 from 001\_\_elm20170725\_004832\_\_dat00.bin

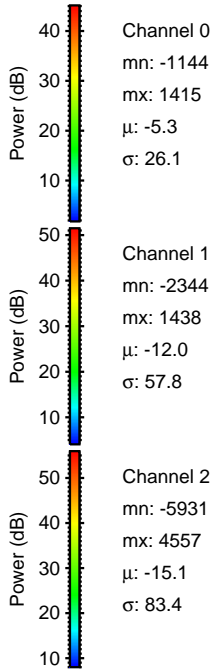
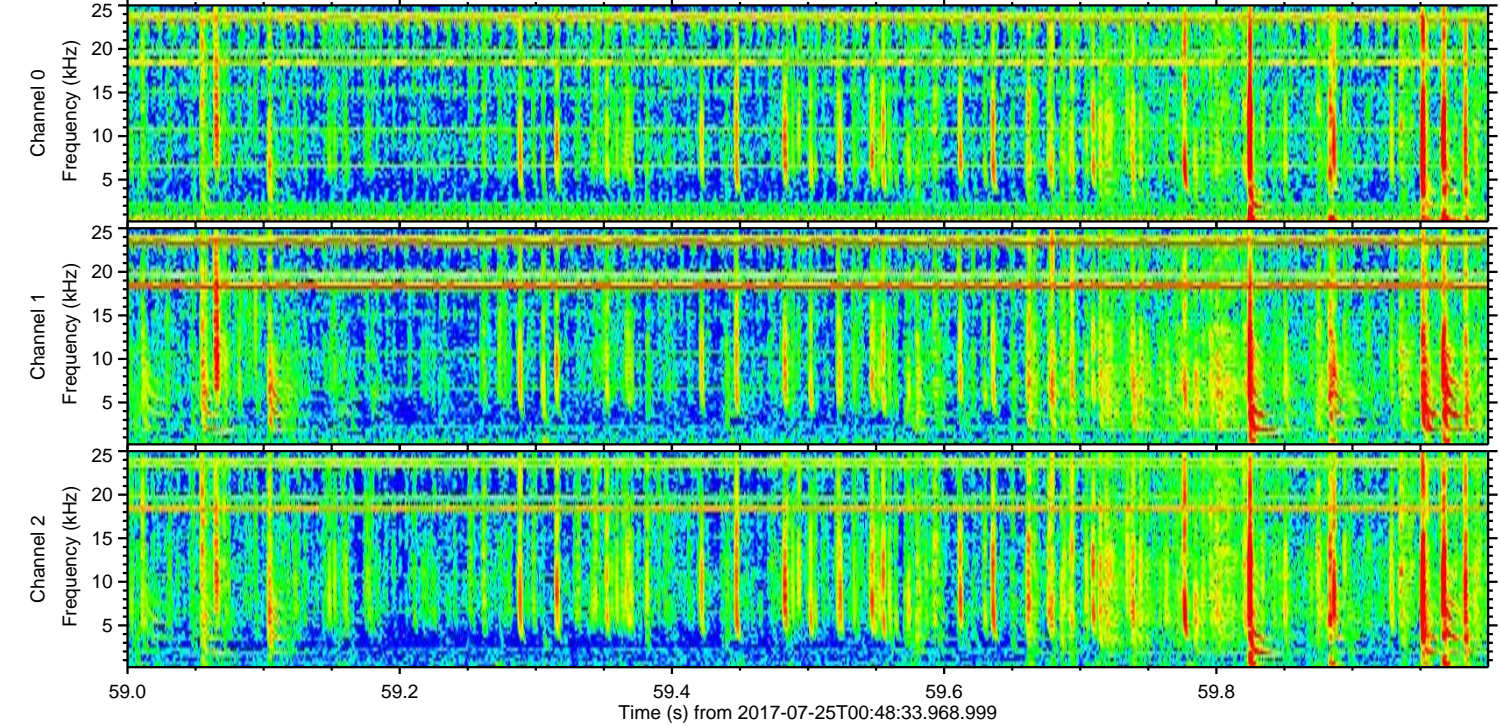
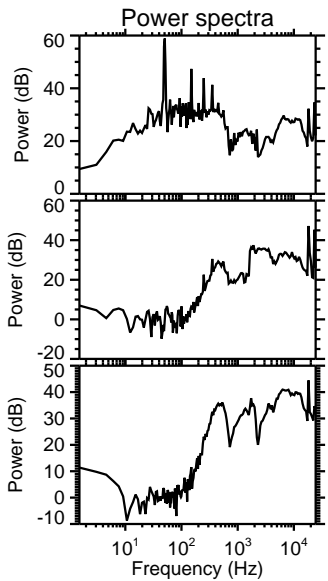
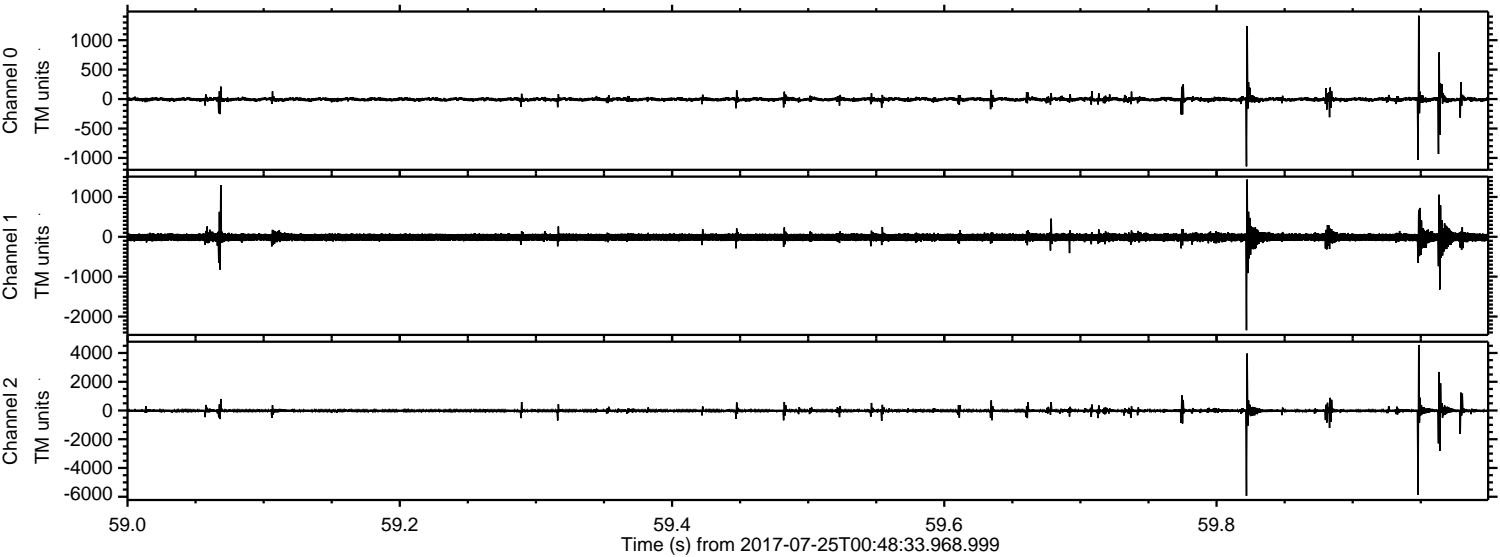



ELMAVAN 3D WAVEFORMS (Measured data sampled at 50 kHz) 51000 packets of 144 samples from 2017-07-25T00:48:33.968.999. Part 19/147

Processed Tue Jul 25 02:56:19 2017 by ELM ver.2012-10-06 from 001\_\_elm20170725\_004832\_\_dat00.bin

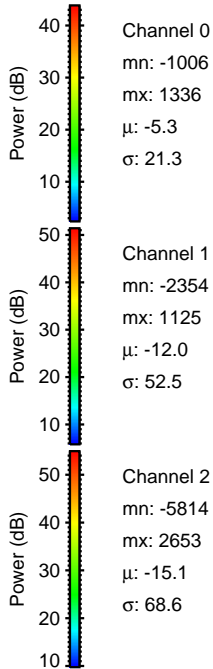
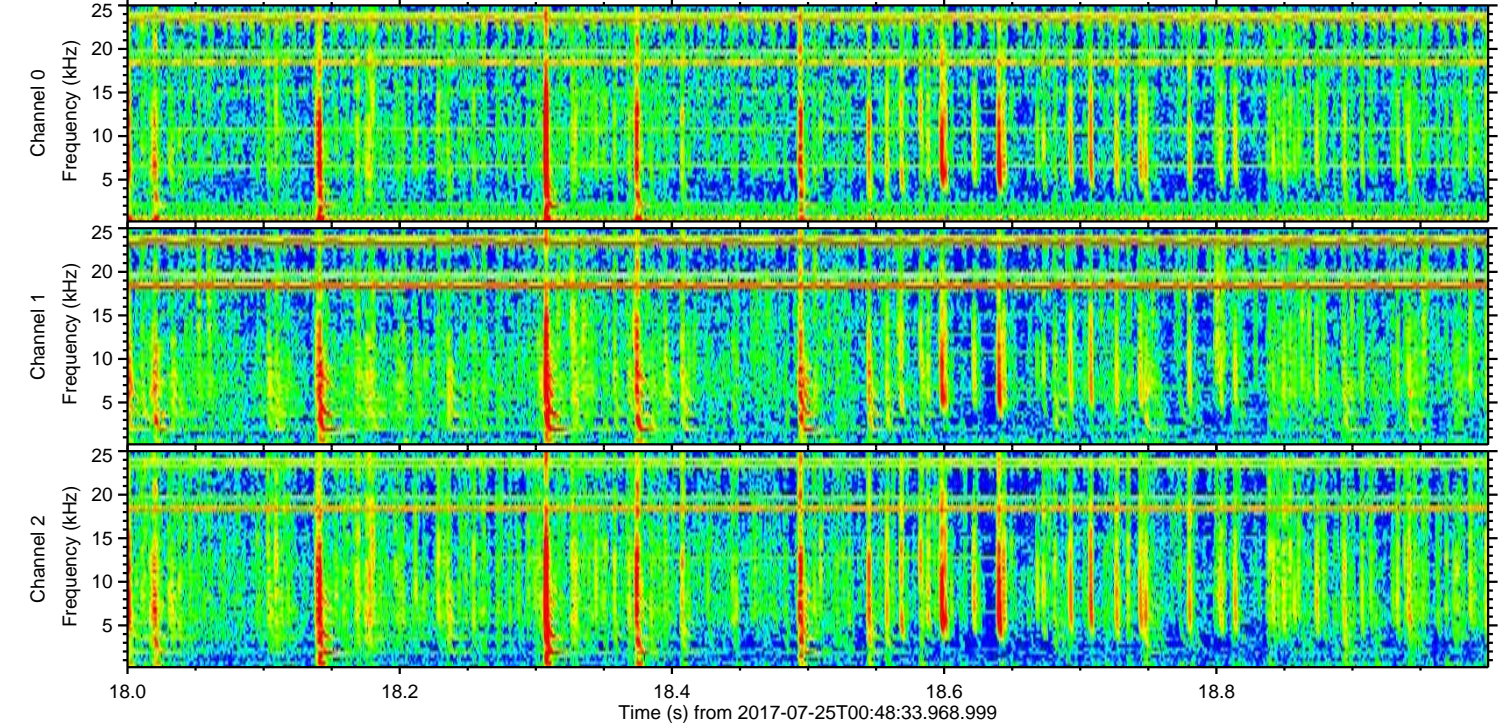
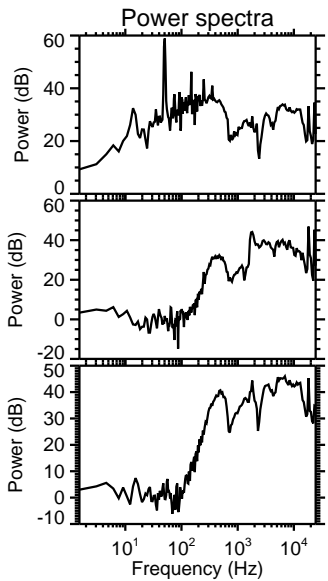
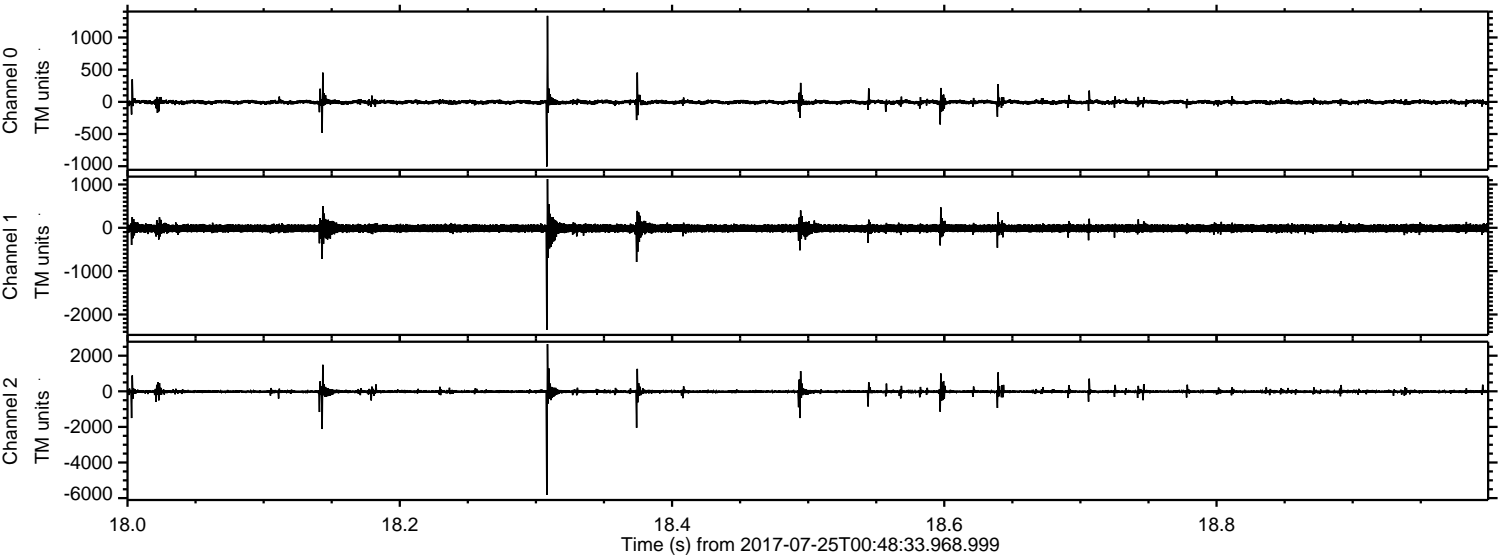



ELMAVAN 3D WAVEFORMS (Measured data sampled at 50 kHz) 51000 packets of 144 samples from 2017-07-25T00:48:33.968.999. Part 103/147

Processed Tue Jul 25 02:56:19 2017 by ELM ver.2012-10-06 from 001\_\_elm20170725\_004832\_\_dat00.bin

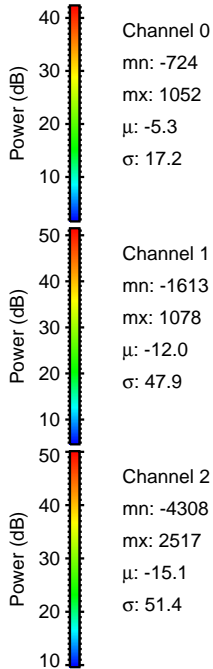
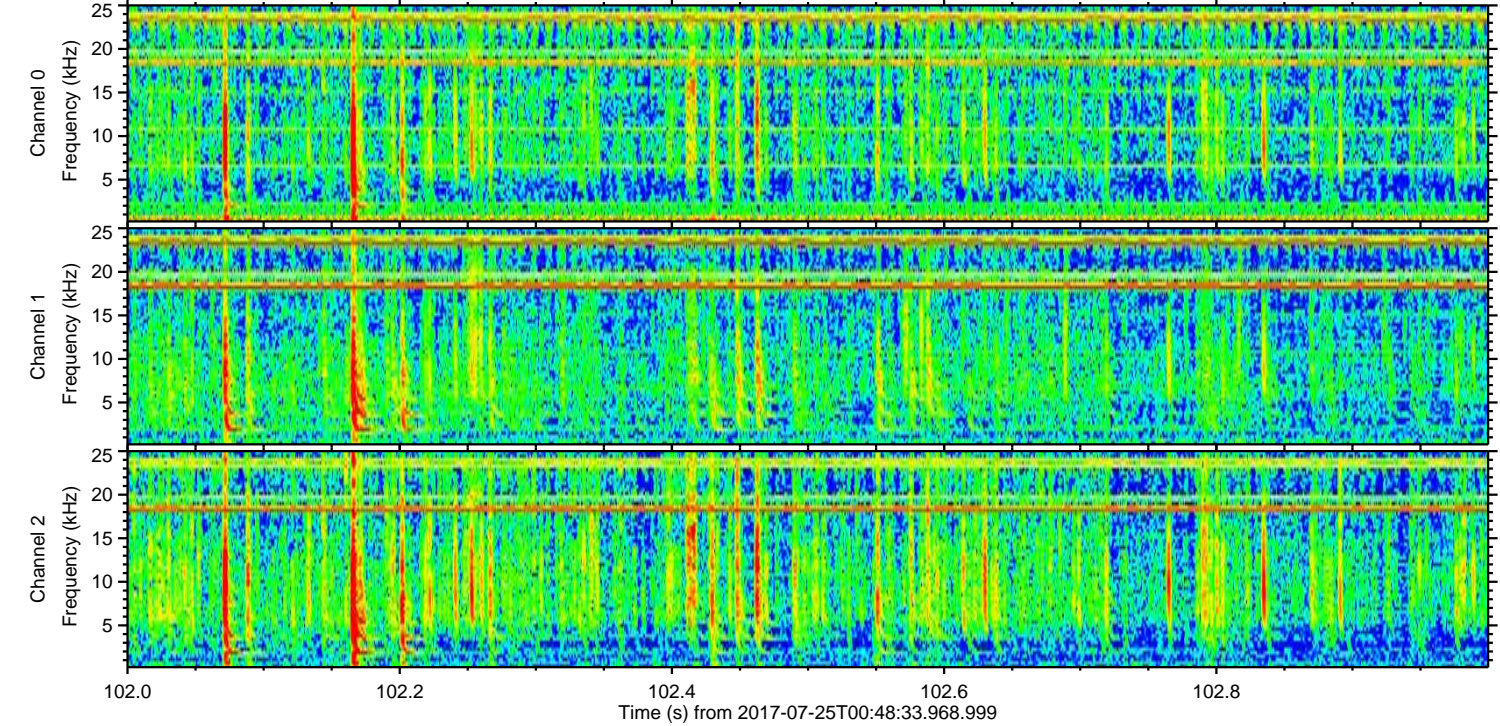
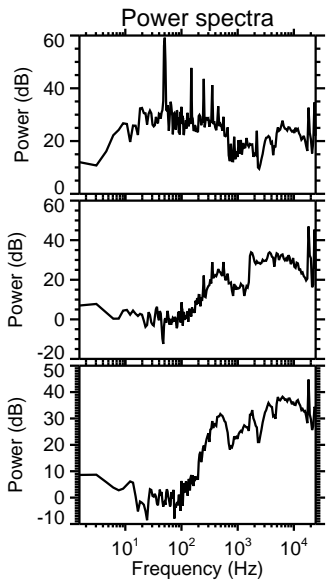
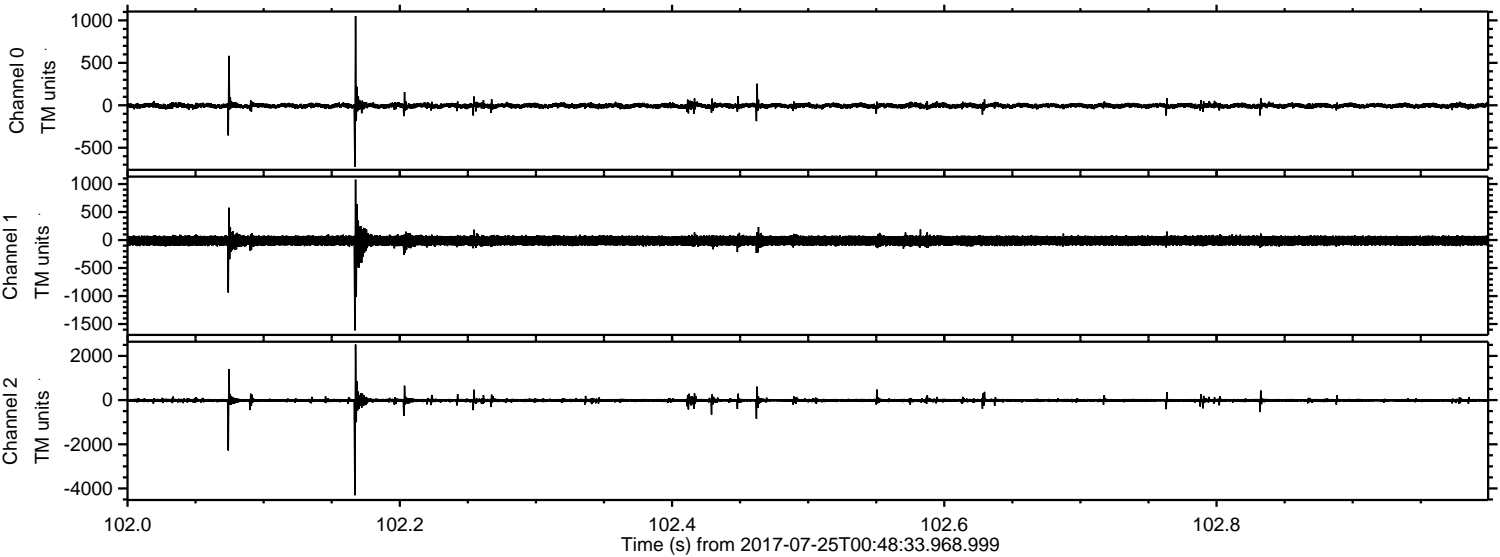



Processed Tue Jul 25 02:56:20 2017 by ELM ver.2012-10-06 from 001\_\_elm20170725\_004832\_\_dat00.bin

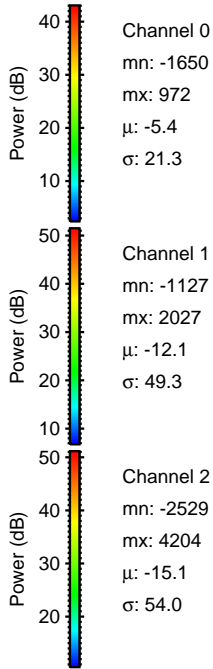
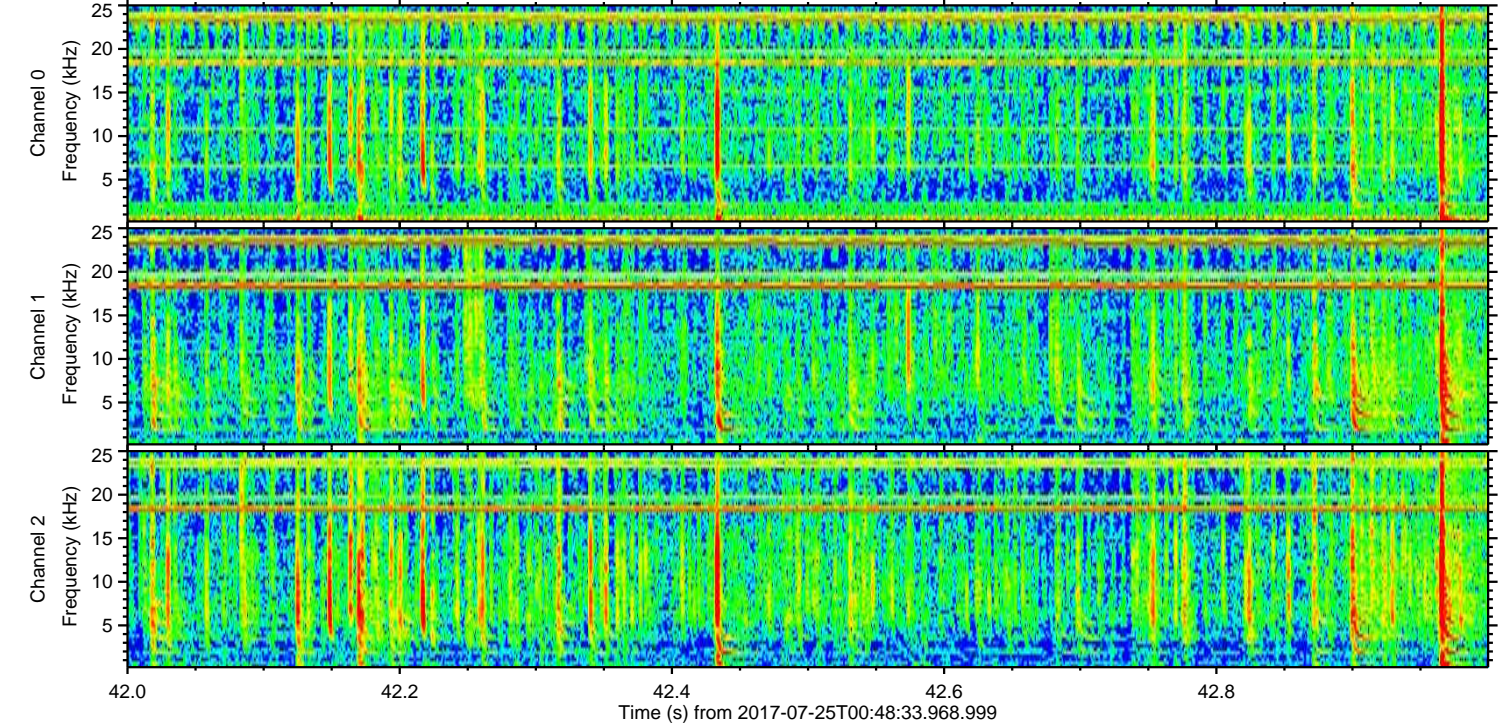
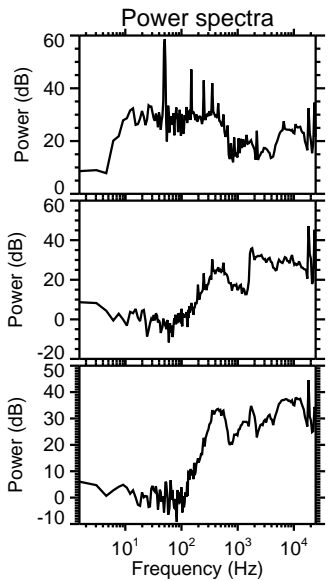
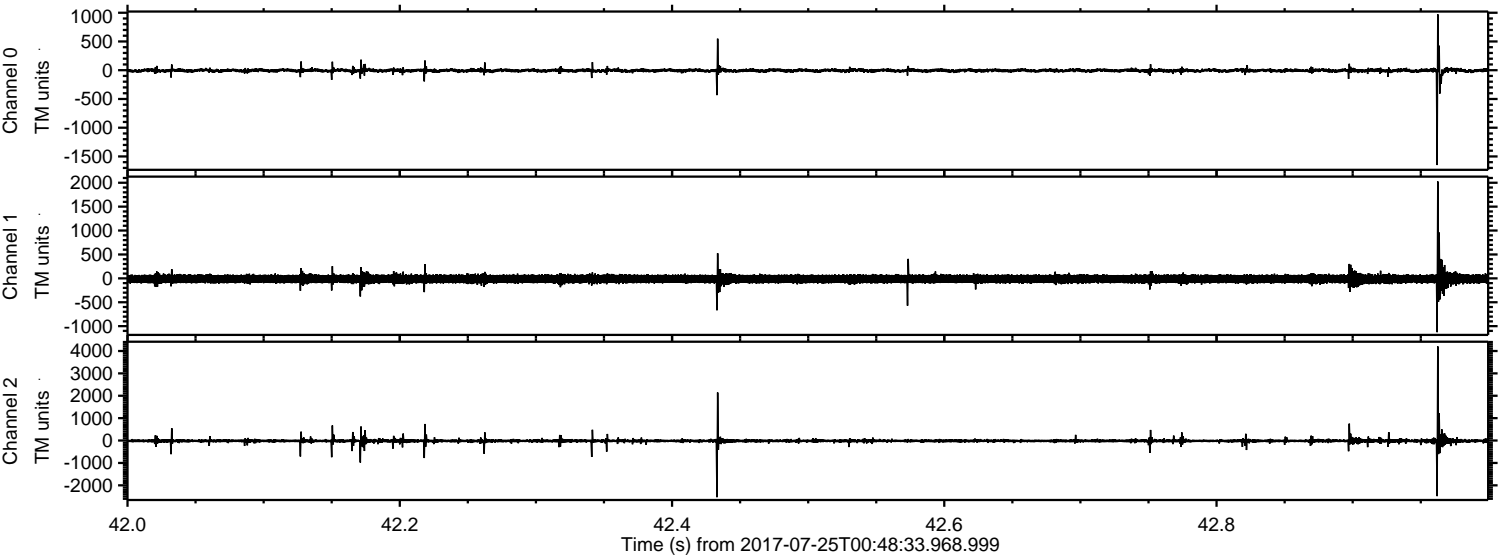

Channel 0  
mn: -1650  
mx: 972  
 $\mu$ : -5.4  
 $\sigma$ : 21.3

Channel 1  
mn: -1127  
mx: 2027  
 $\mu$ : -12.1  
 $\sigma$ : 49.3

Channel 2  
mn: -2529  
mx: 4204  
 $\mu$ : -15.1  
 $\sigma$ : 54.0



ELMAVAN 3D WAVEFORMS (Measured data sampled at 50 kHz) 51000 packets of 144 samples from 2017-07-25T00:48:33.968.999. Part 117/147

Processed Tue Jul 25 02:56:21 2017 by ELM ver.2012-10-06 from 001\_\_elm20170725\_004832\_\_dat00.bin

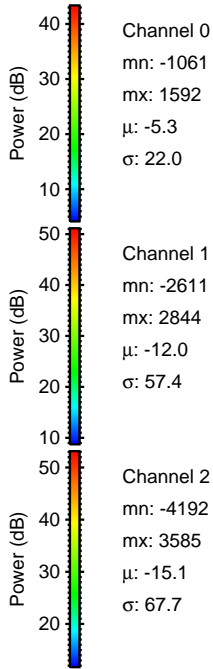
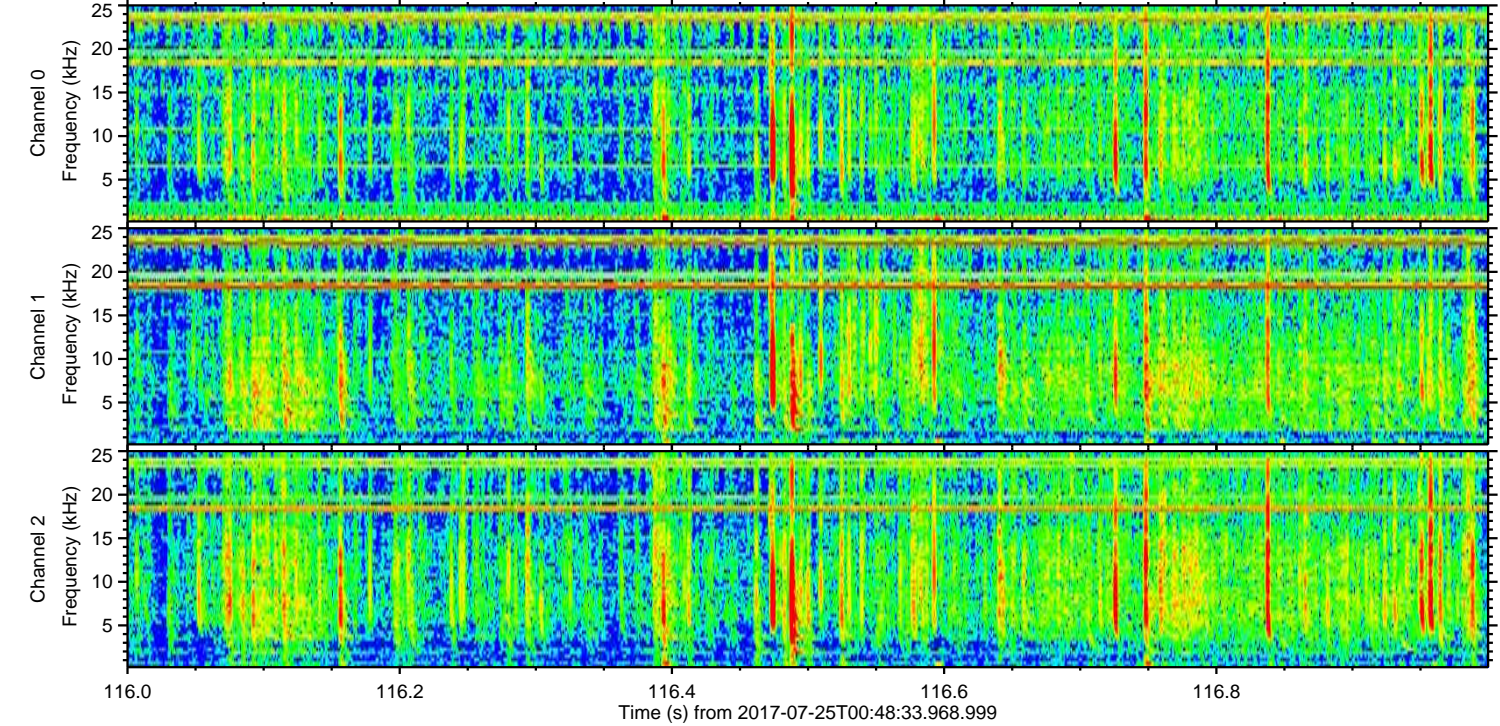
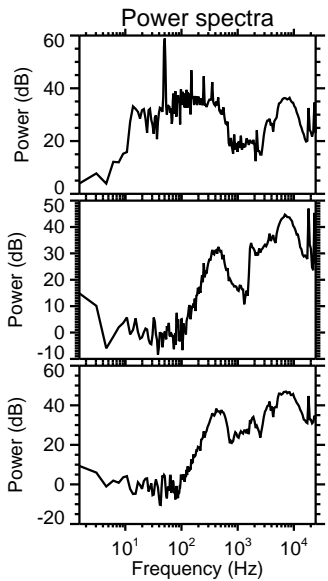
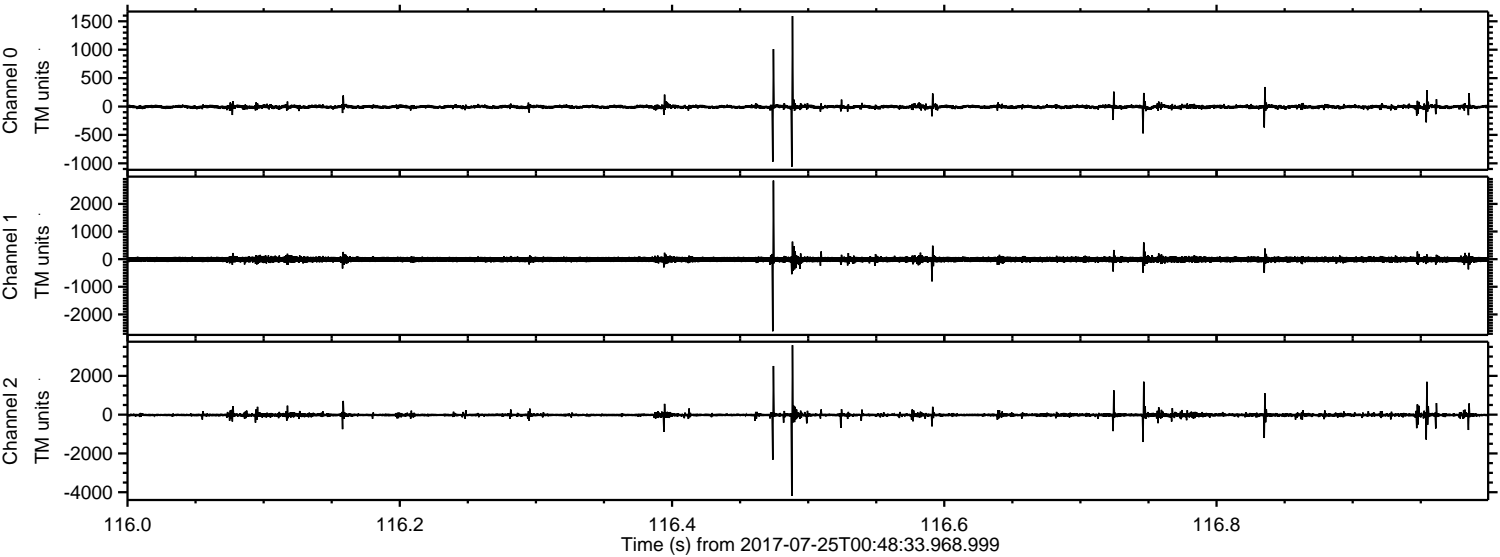

Channel 0  
mn: -1061  
mx: 1592  
 $\mu$ : -5.3  
 $\sigma$ : 22.0

Channel 1  
mn: -2611  
mx: 2844  
 $\mu$ : -12.0  
 $\sigma$ : 57.4

Channel 2  
mn: -4192  
mx: 3585  
 $\mu$ : -15.1  
 $\sigma$ : 67.7



Processed Tue Jul 25 02:56:22 2017 by ELM ver.2012-10-06 from 001\_\_elm20170725\_004832\_\_dat00.bin

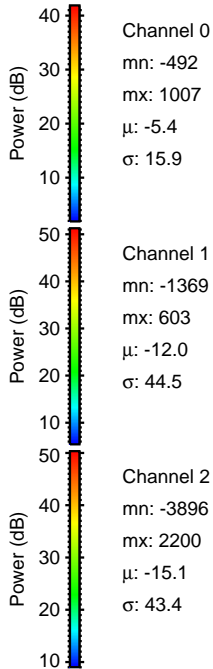
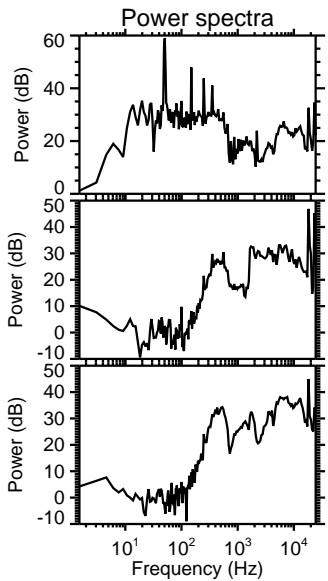
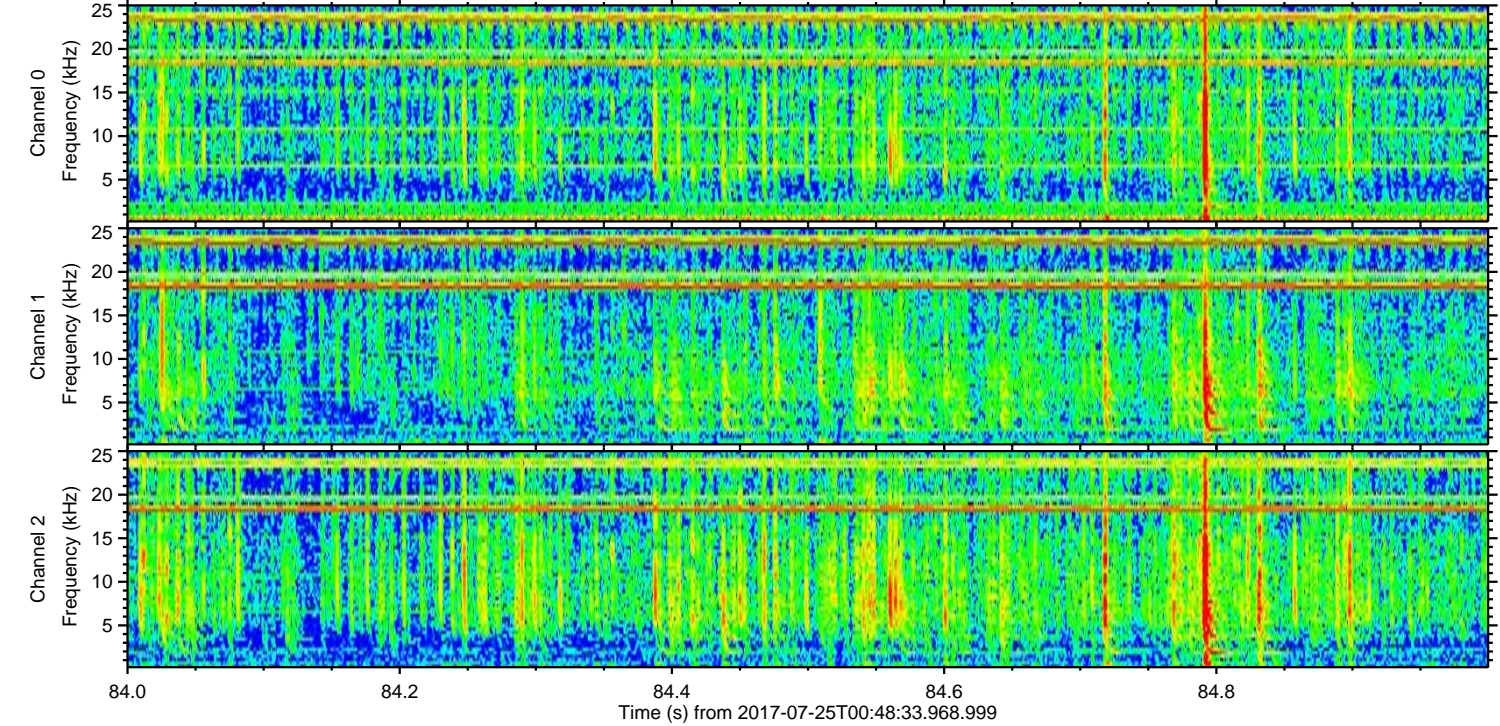
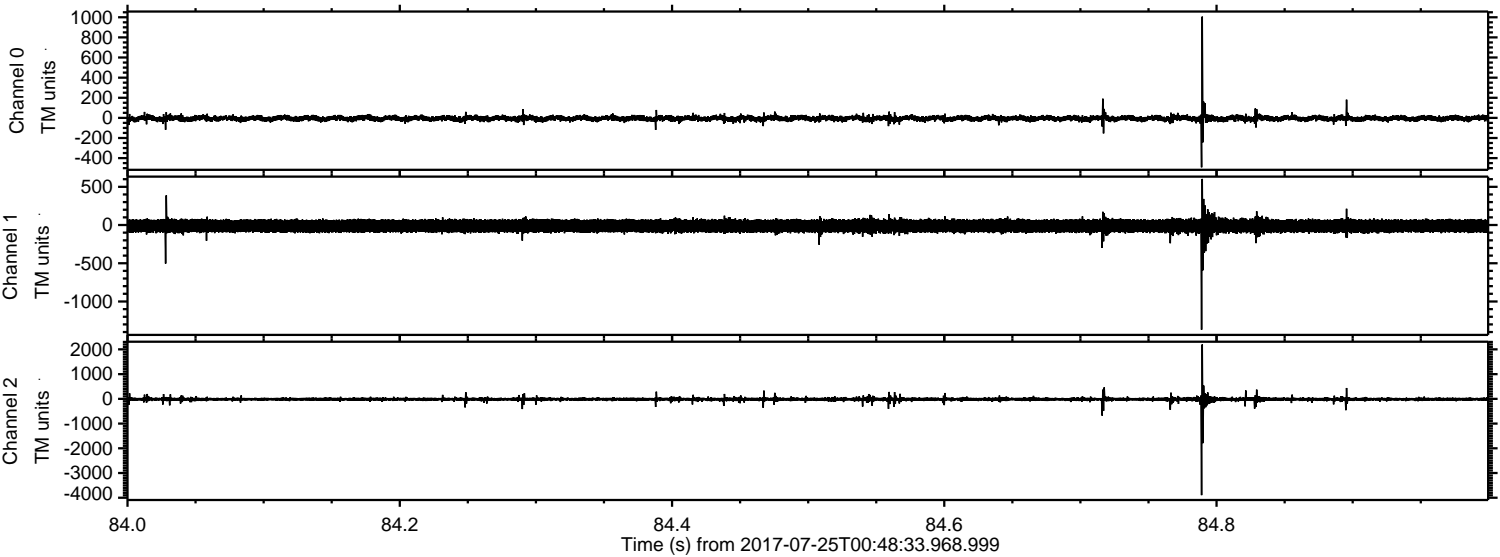



Processed Tue Jul 25 02:56:22 2017 by ELM ver.2012-10-06 from 001\_\_elm20170725\_004832\_\_dat00.bin

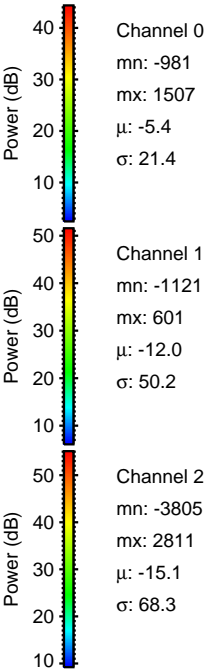
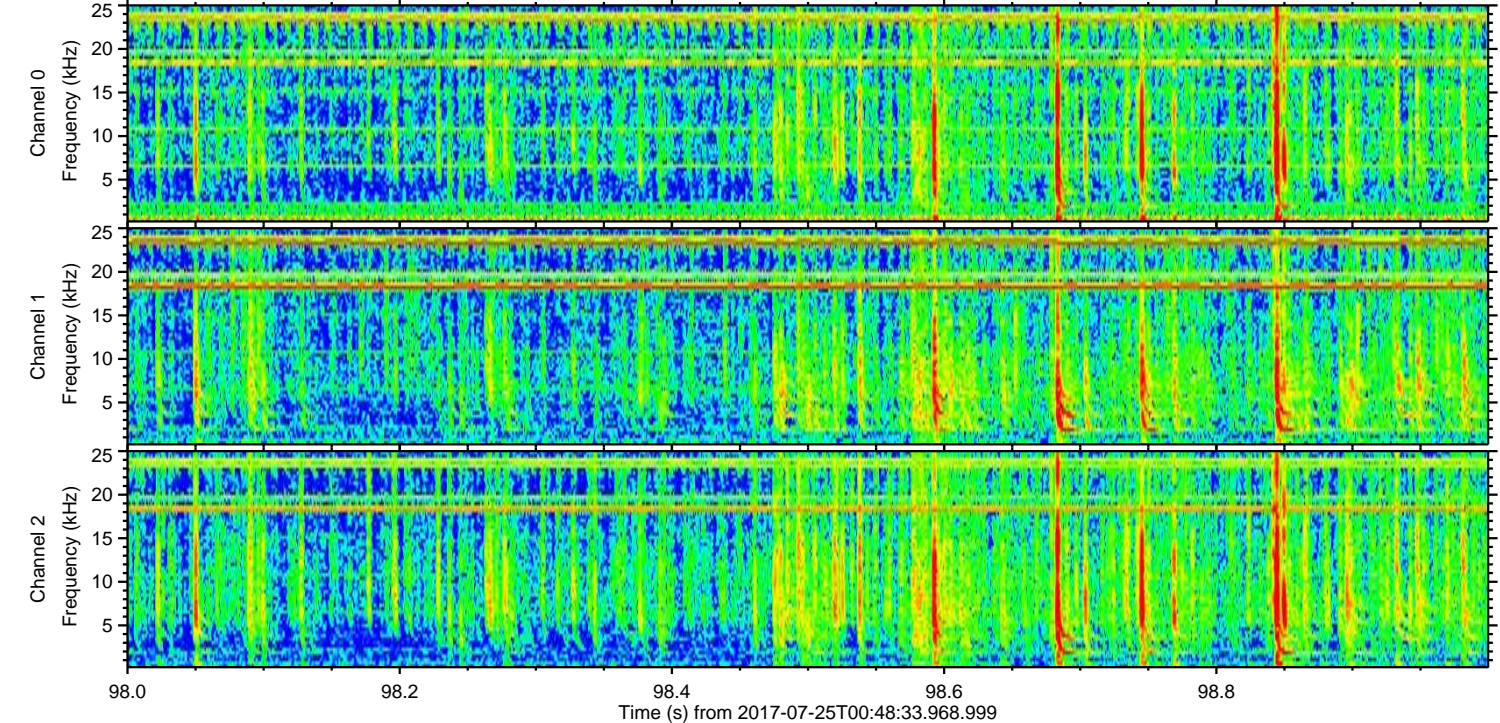
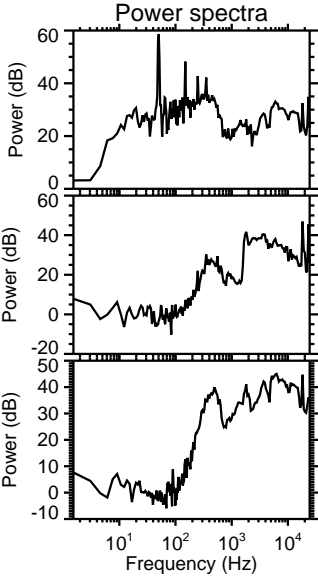
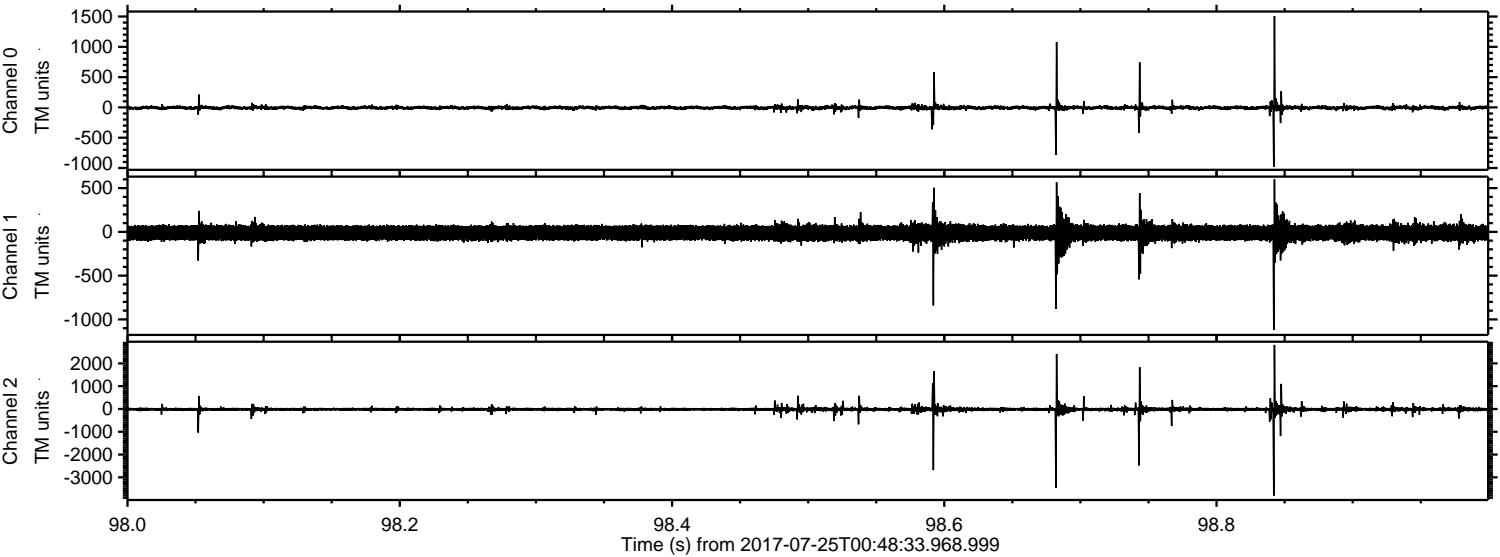

Channel 0  
mn: -981  
mx: 1507  
 $\mu$ : -5.4  
 $\sigma$ : 21.4

Channel 1  
mn: -1121  
mx: 601  
 $\mu$ : -12.0  
 $\sigma$ : 50.2

Channel 2  
mn: -3805  
mx: 2811  
 $\mu$ : -15.1  
 $\sigma$ : 68.3



Processed Tue Jul 25 02:56:23 2017 by ELM ver.2012-10-06 from 001\_\_elm20170725\_004832\_\_dat00.bin

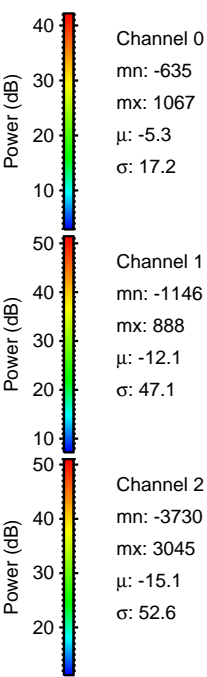
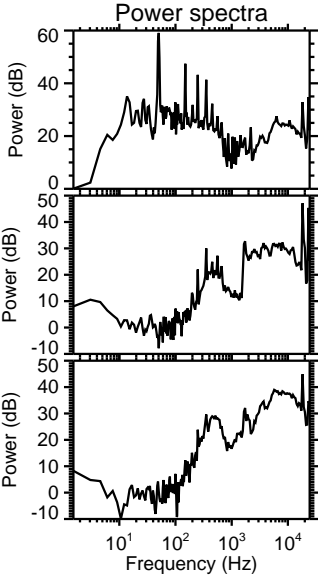
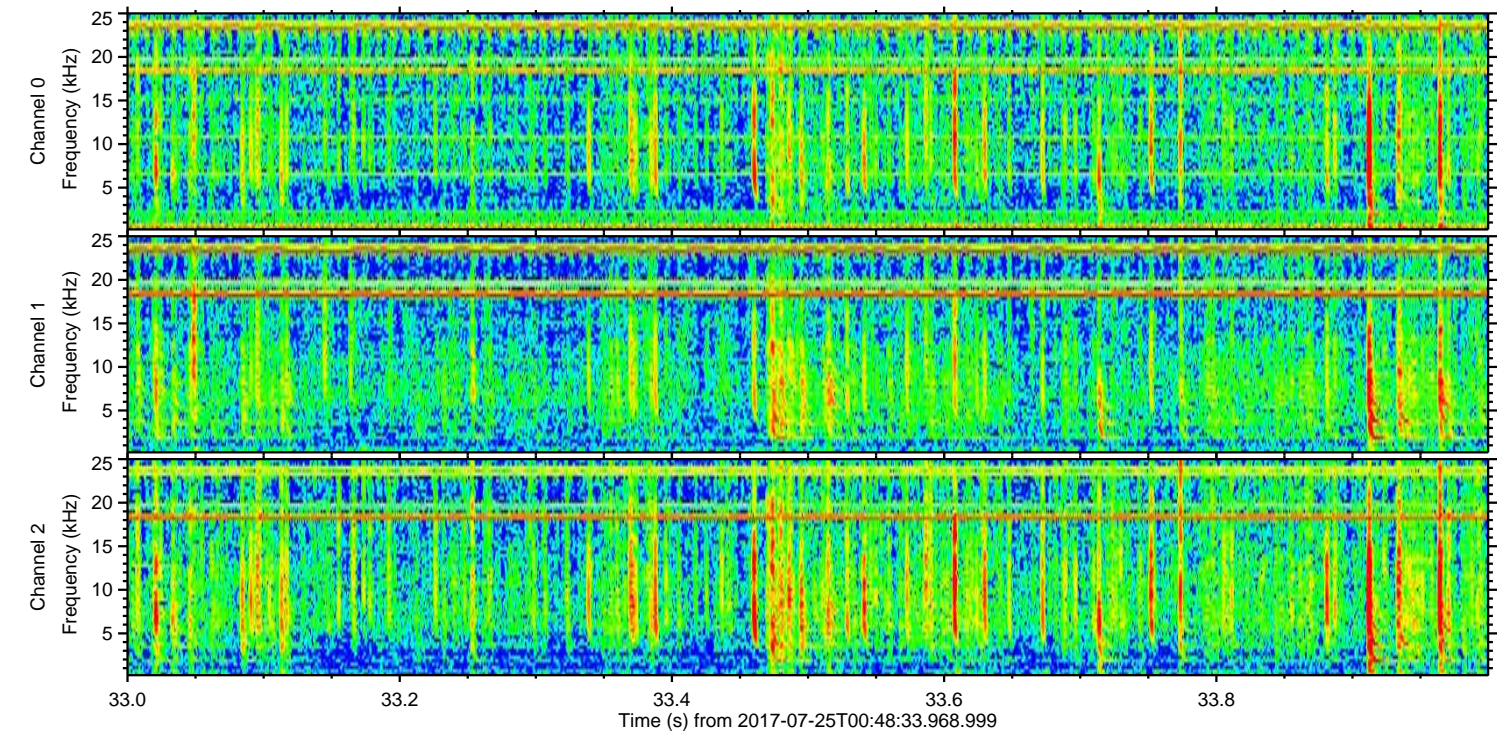
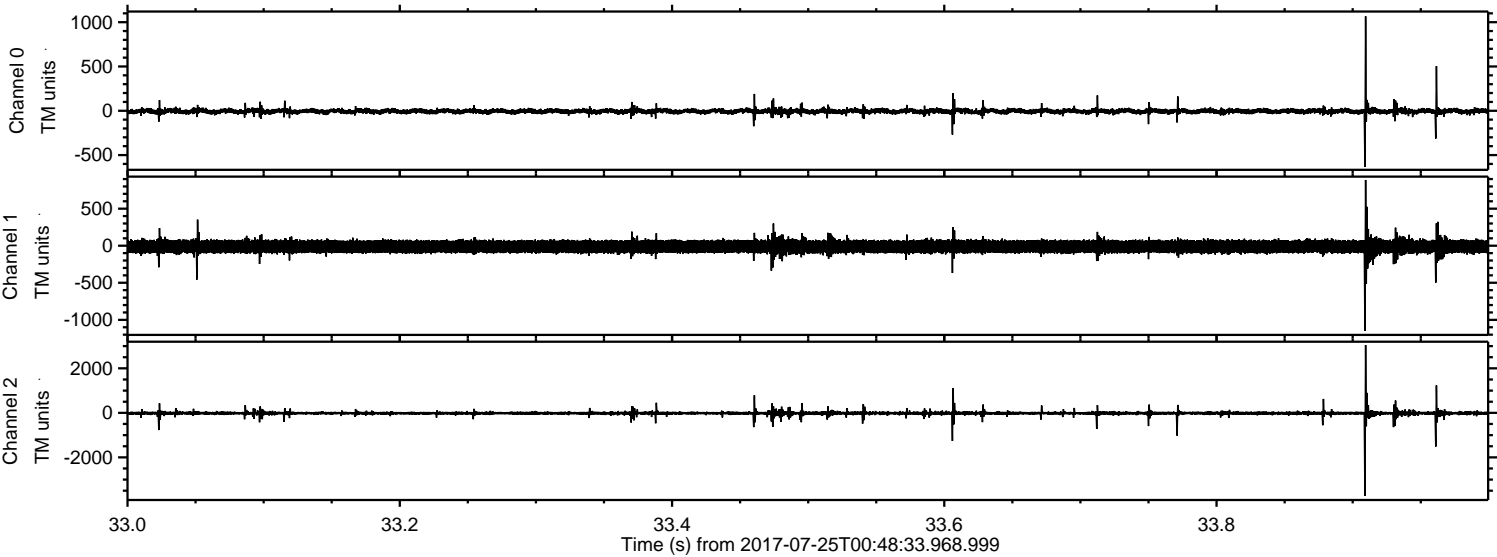



ELMAVAN 3D WAVEFORMS (Measured data sampled at 50 kHz) 51000 packets of 144 samples from 2017-07-25T00:48:33.968.999. Part 143/147

Processed Tue Jul 25 02:56:23 2017 by ELM ver.2012-10-06 from 001\_\_elm20170725\_004832\_\_dat00.bin

