

ELMAVAN 3D WAVEFORMS (Measured data sampled at 50 kHz) 51000 packets of 144 samples from 2017-07-23T22:57:32.464.999.

Processed Mon Jul 24 01:05:14 2017 by ELM ver.2012-10-06 from 001__elm20170723_225731__dat00.bin

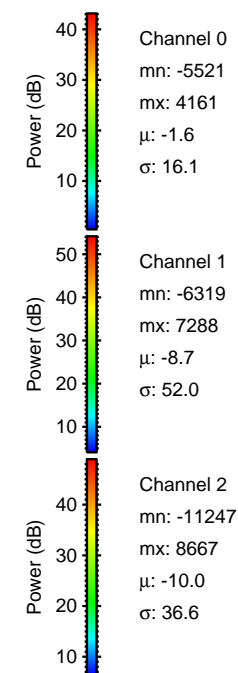

Processed Mon Jul 24 01:05:21 2017 by ELM ver.2012-10-06 from 001__elm20170723_225731__dat00.bin

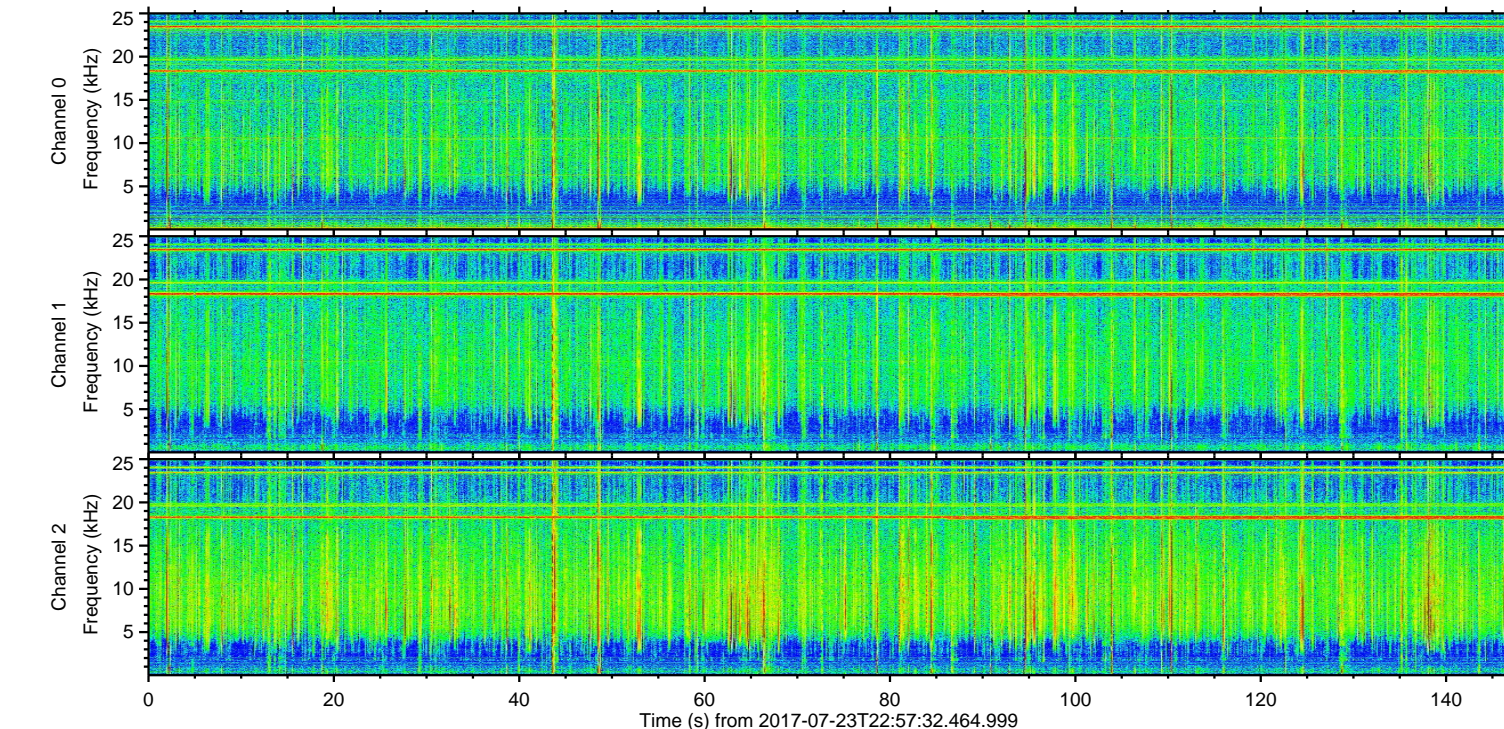
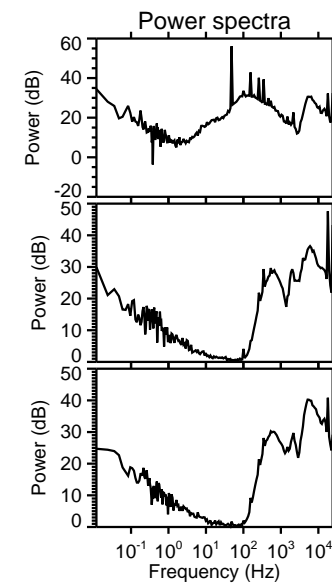
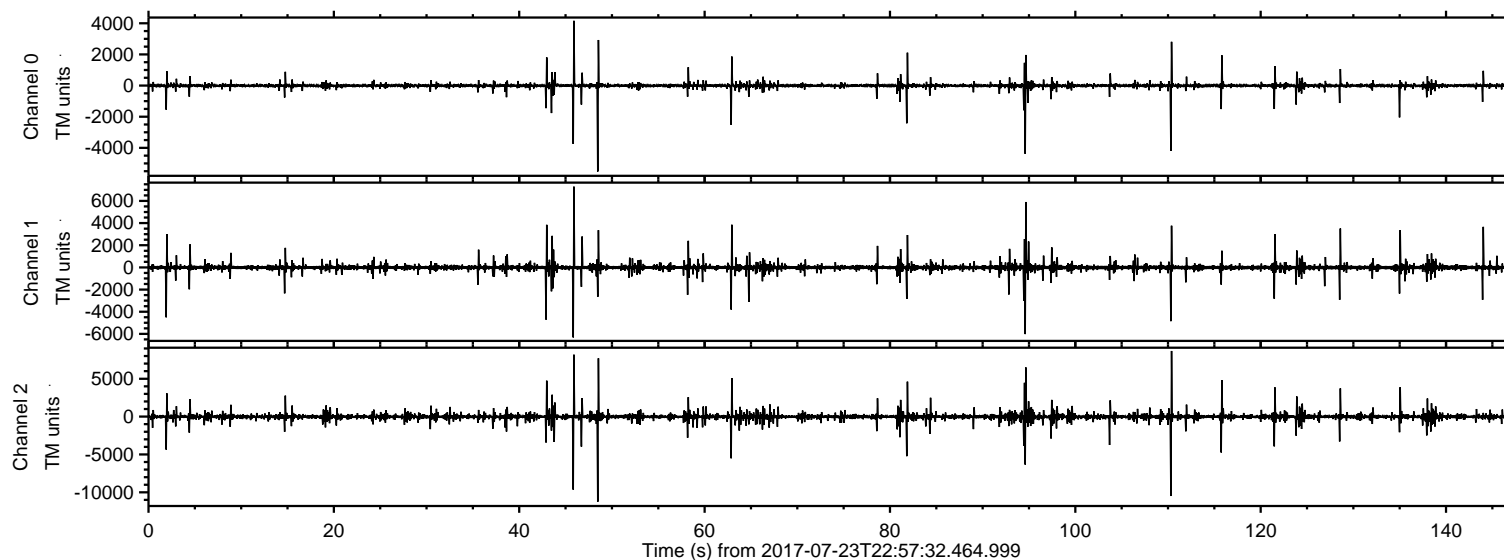
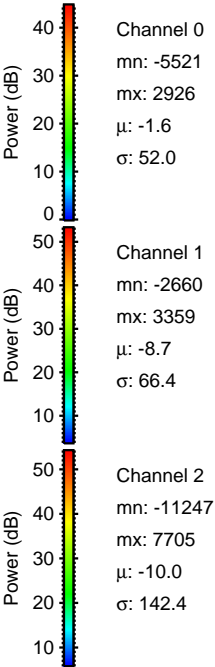
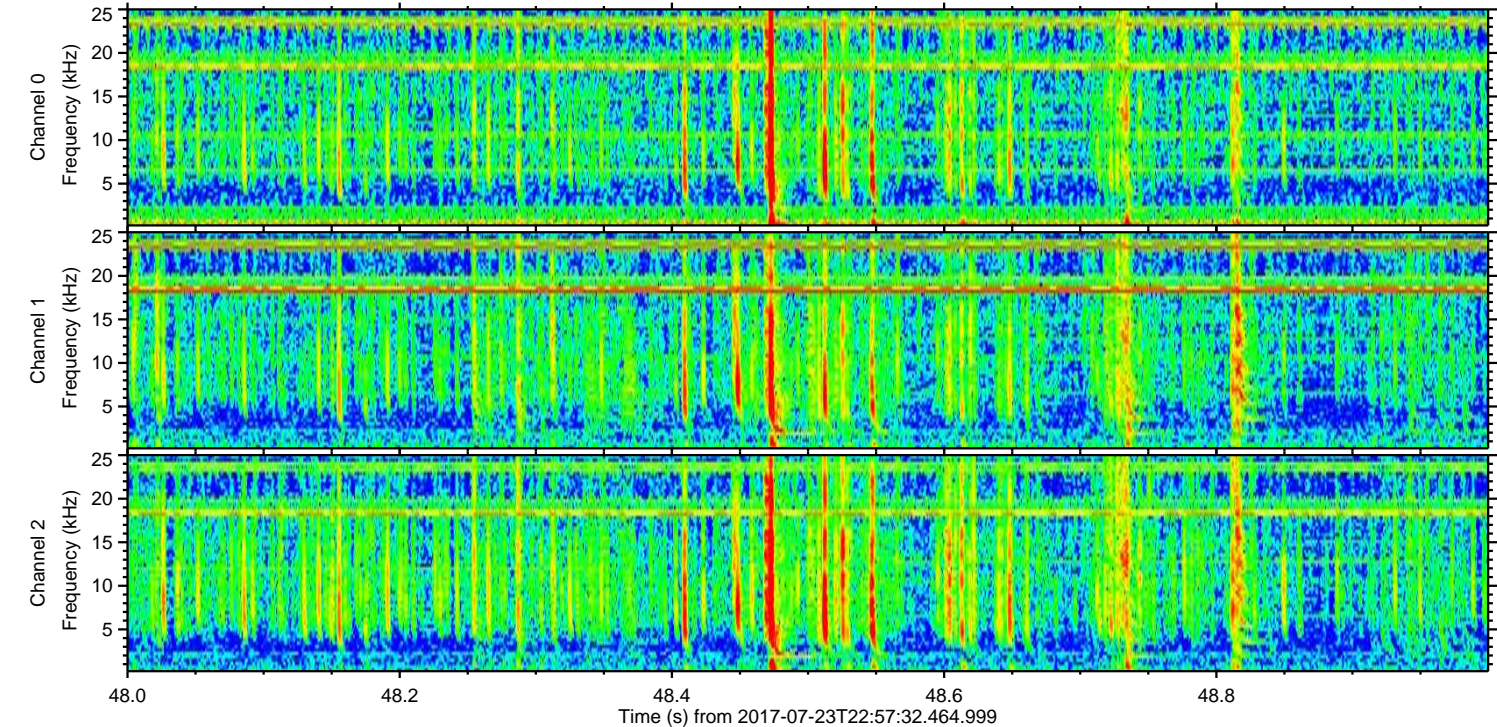
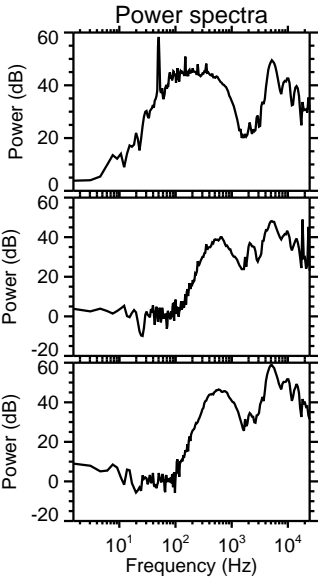
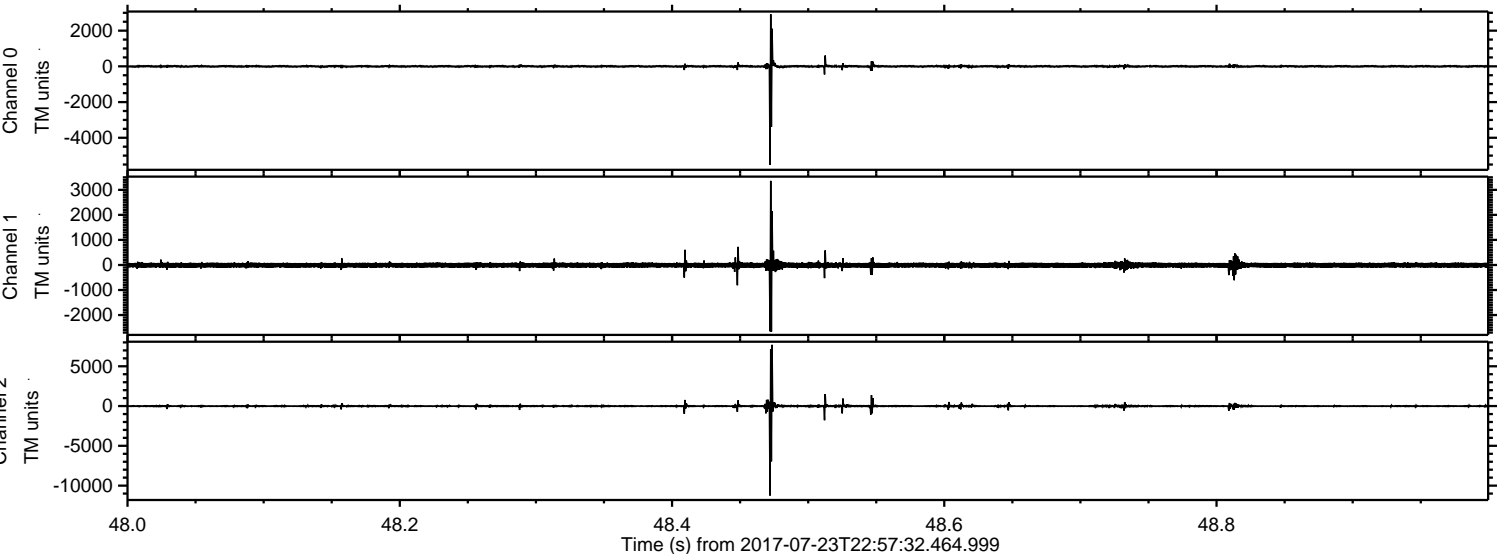

ELMAVAN 3D WAVEFORMS (Measured data sampled at 50 kHz) 51000 packets of 144 samples from 2017-07-23T22:57:32.464.999. Part 111/147

Processed Mon Jul 24 01:05:21 2017 by ELM ver.2012-10-06 from 001__elm20170723_225731__dat00.bin

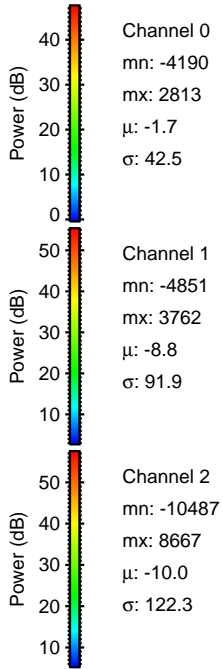
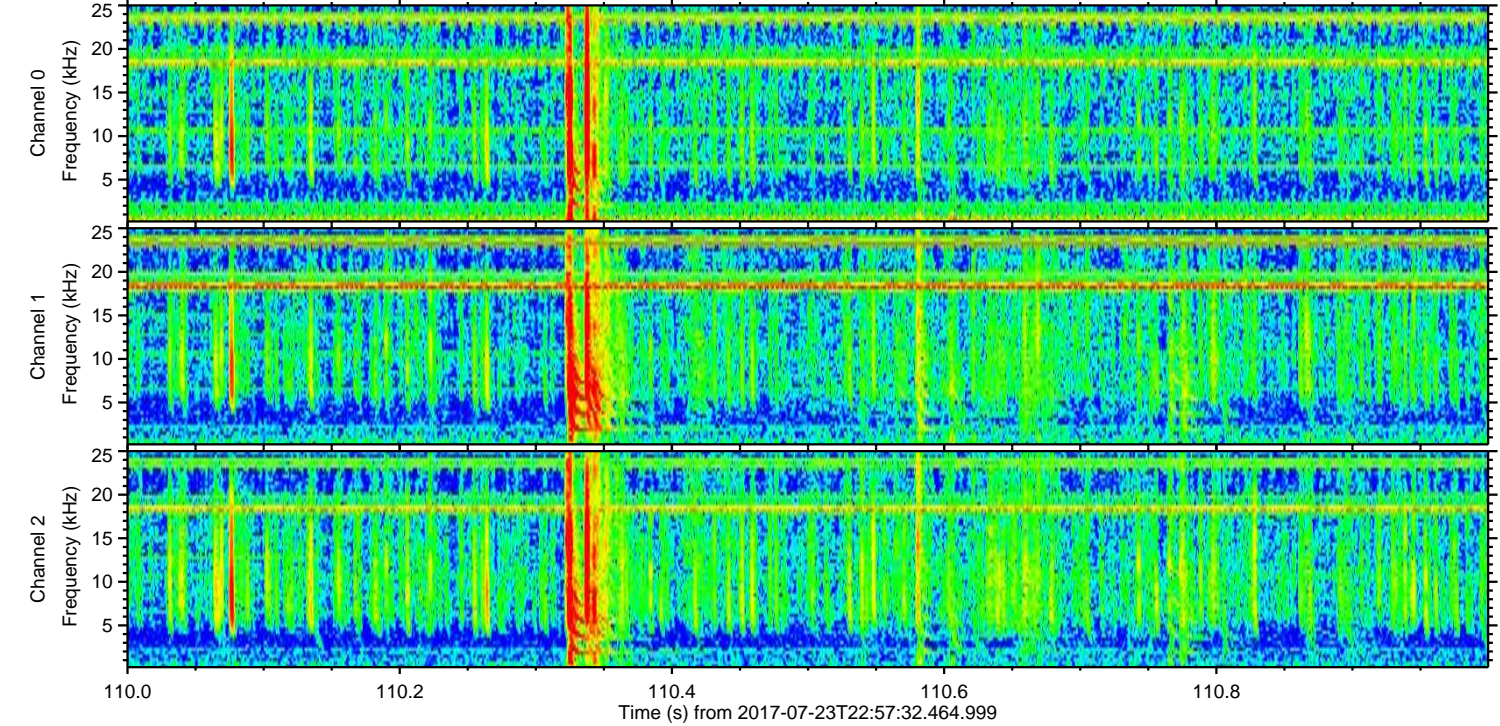
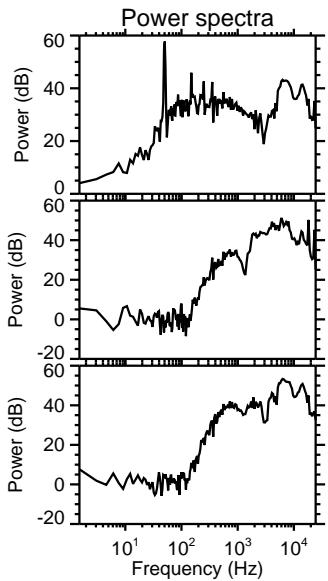
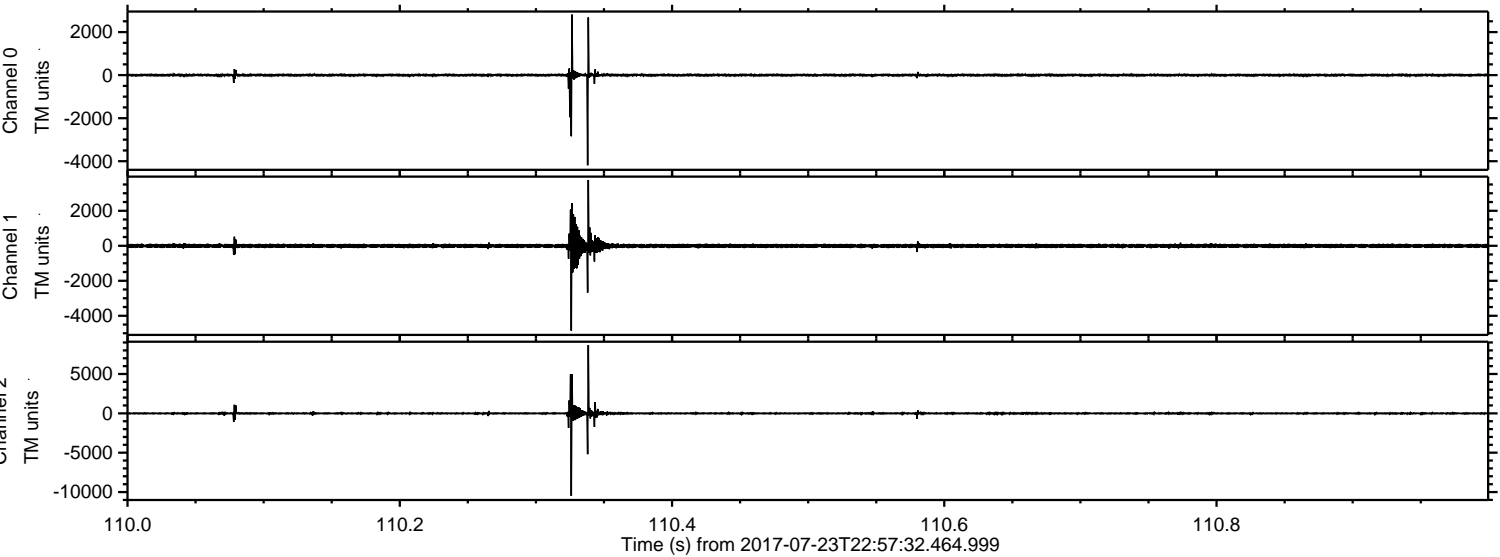

Processed Mon Jul 24 01:05:22 2017 by ELM ver.2012-10-06 from 001__elm20170723_225731__dat00.bin

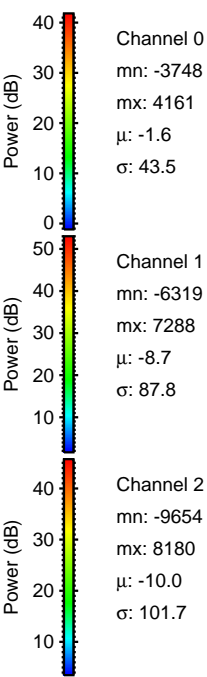
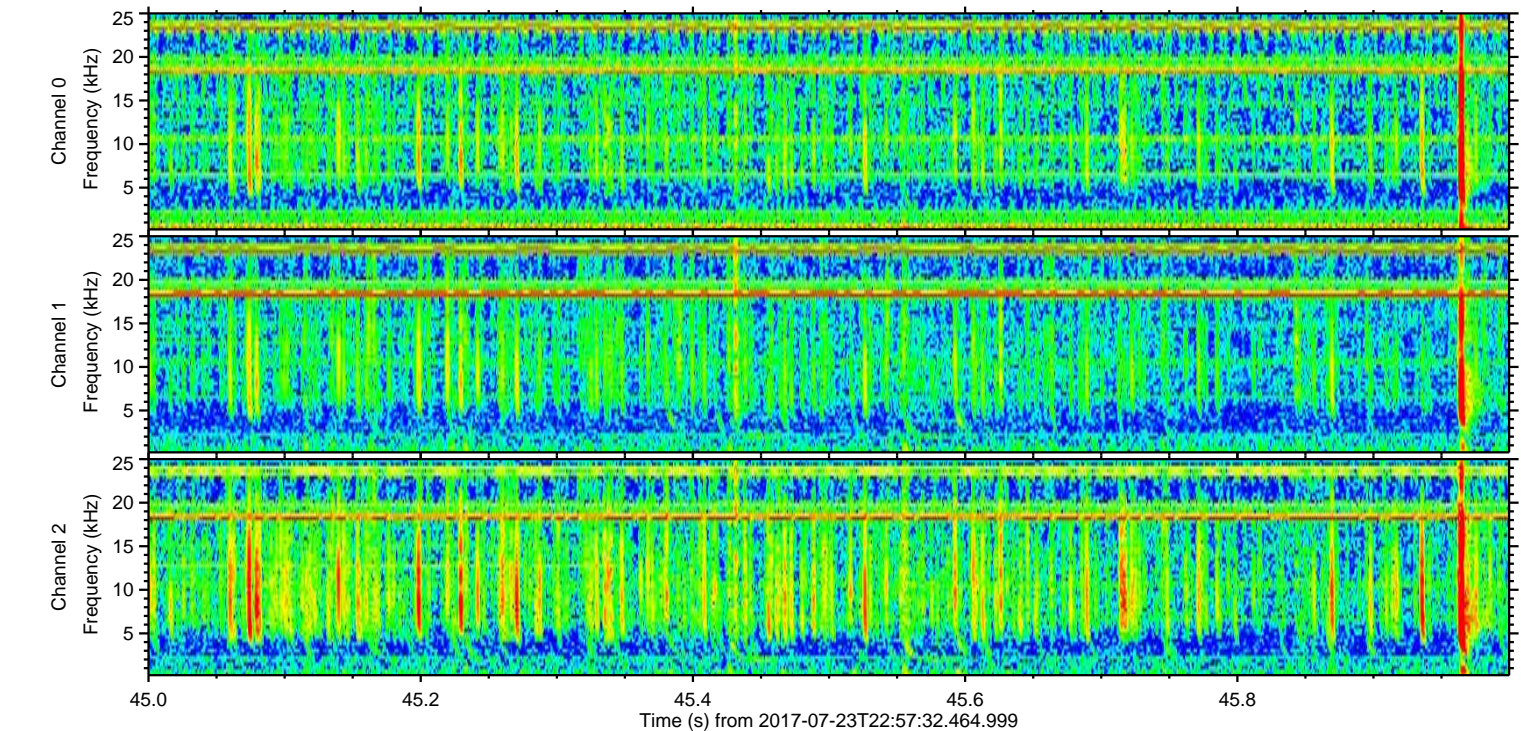
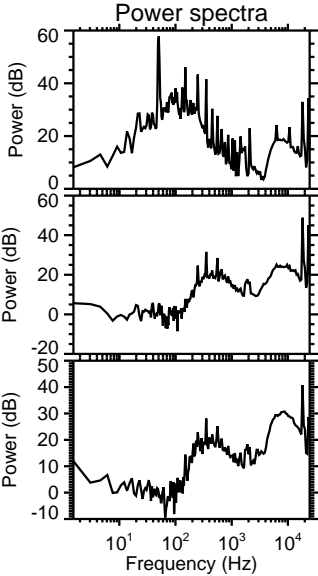
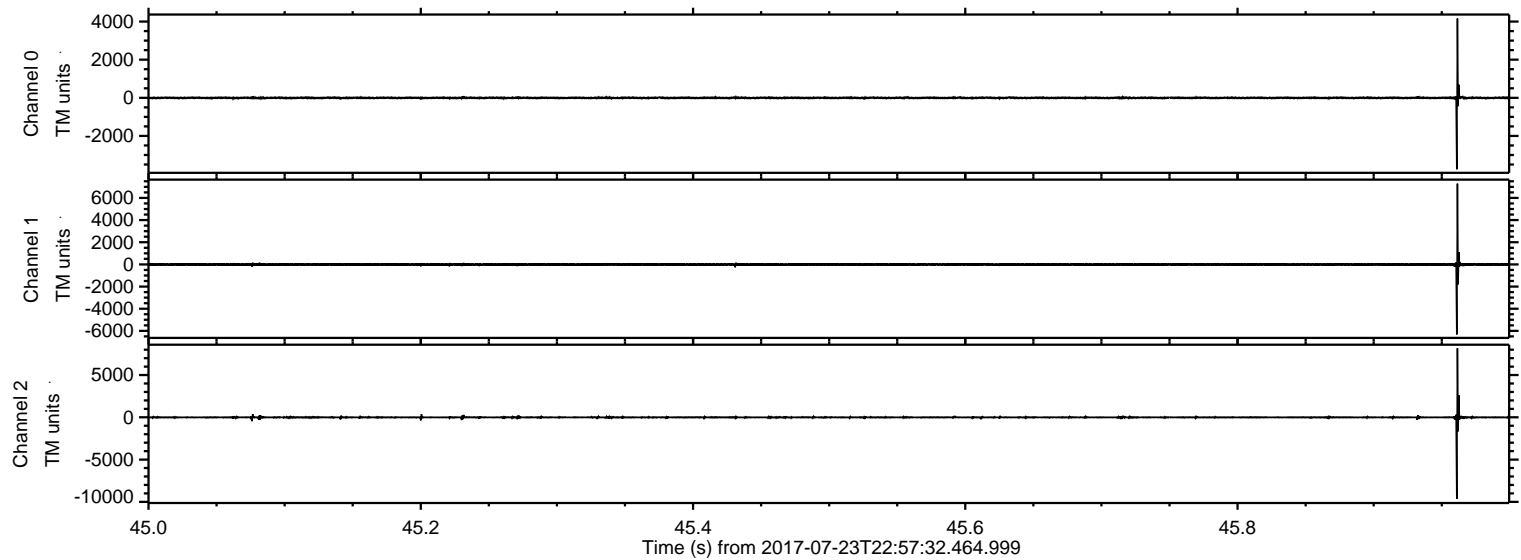

Processed Mon Jul 24 01:05:23 2017 by ELM ver.2012-10-06 from 001__elm20170723_225731__dat00.bin

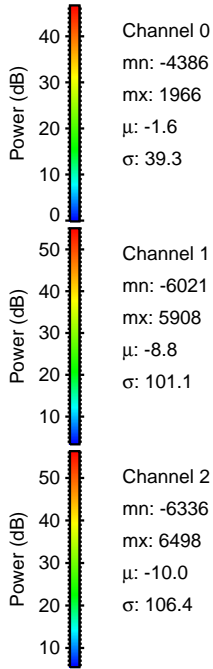
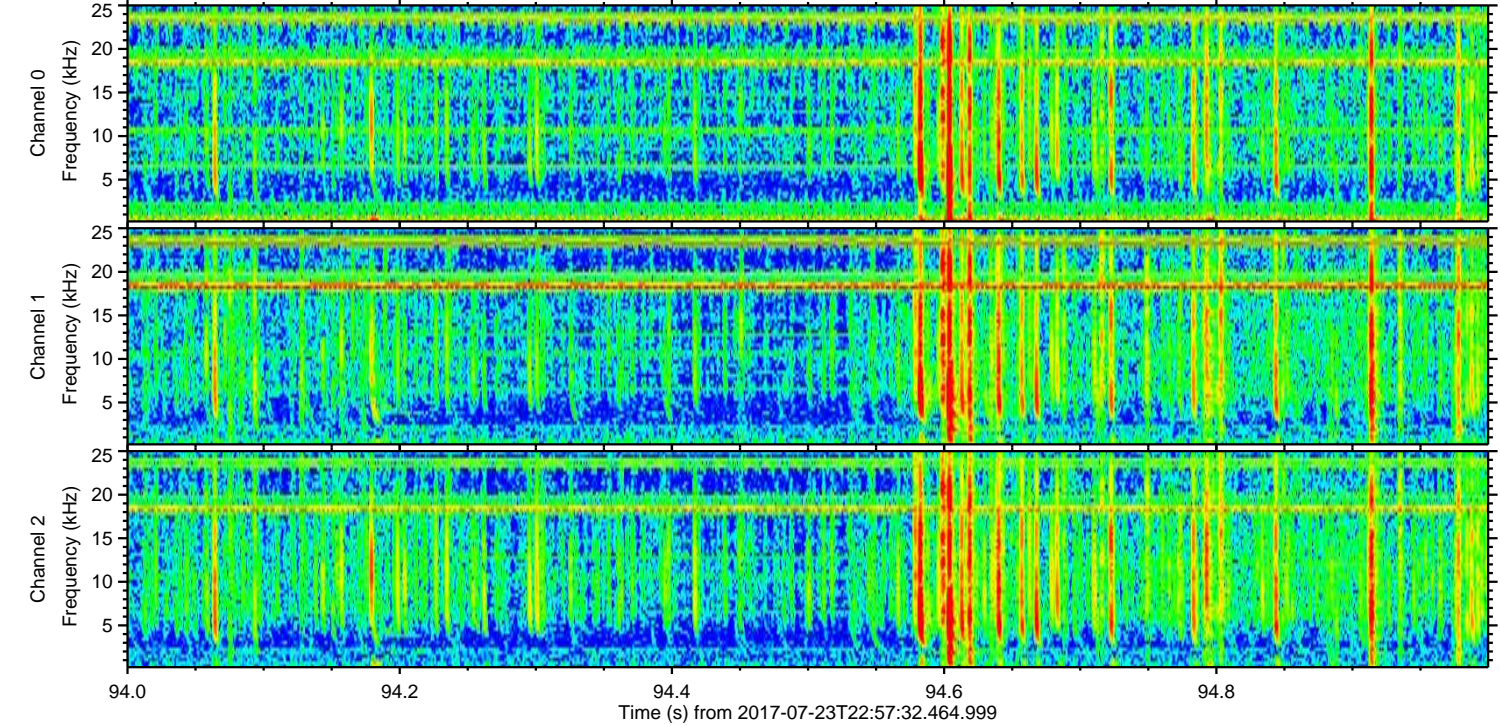
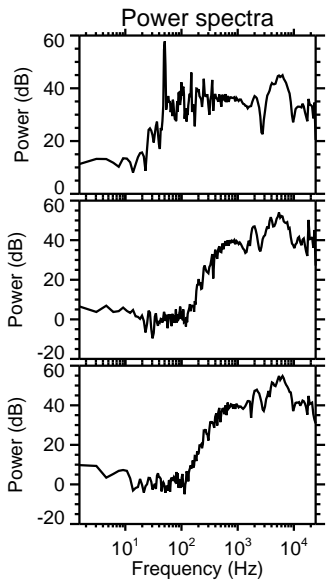
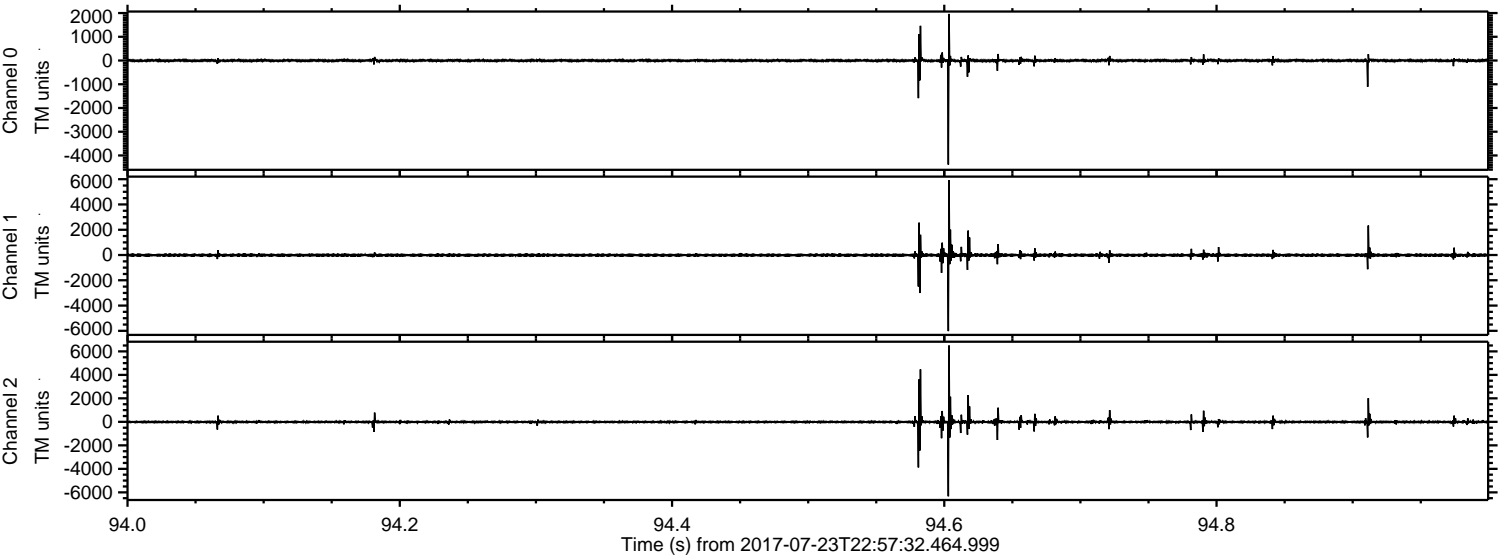

Processed Mon Jul 24 01:05:23 2017 by ELM ver.2012-10-06 from 001__elm20170723_225731__dat00.bin

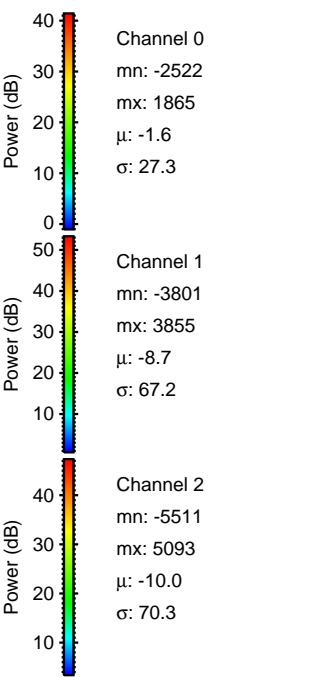
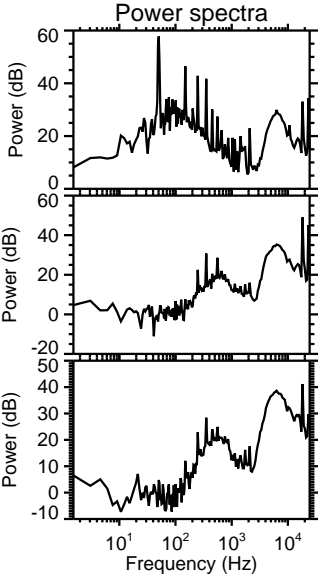
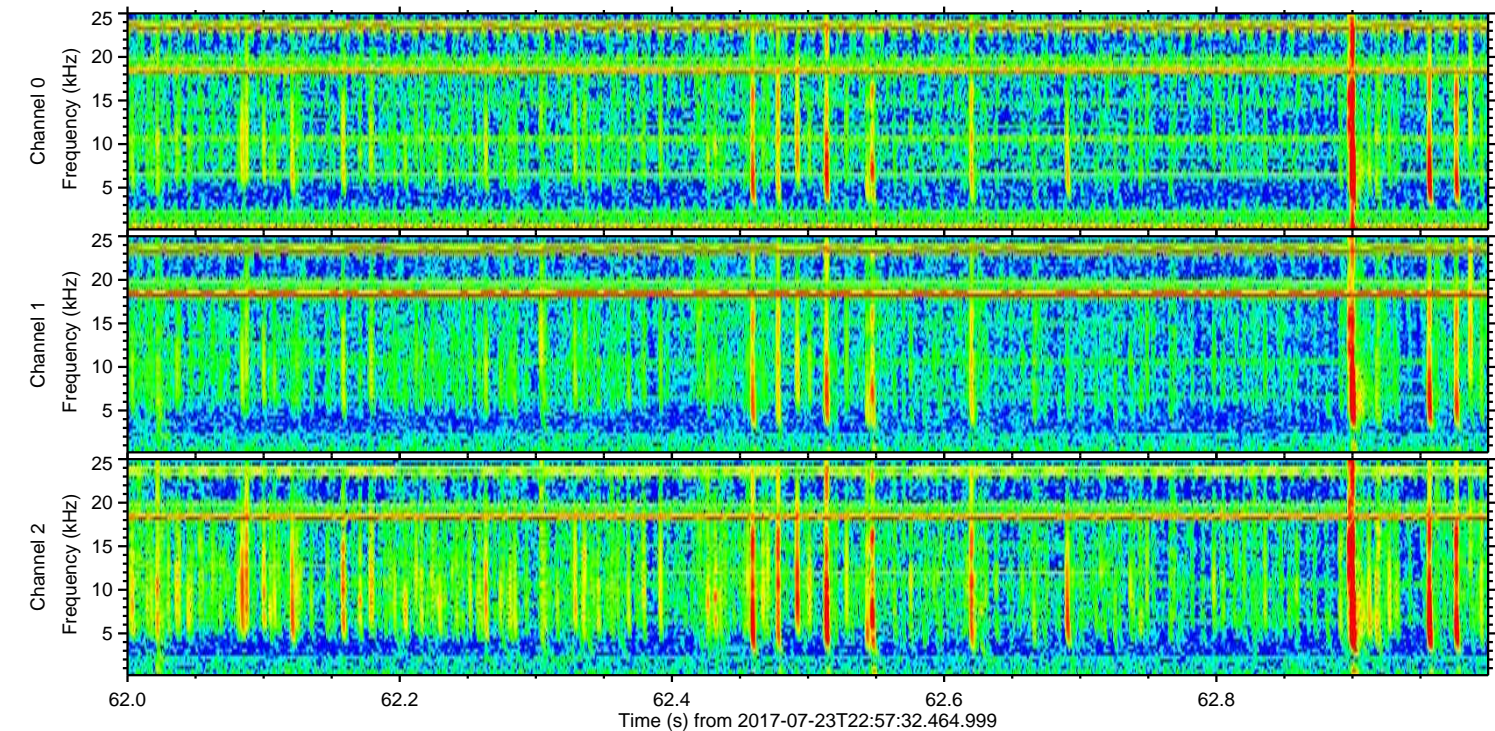
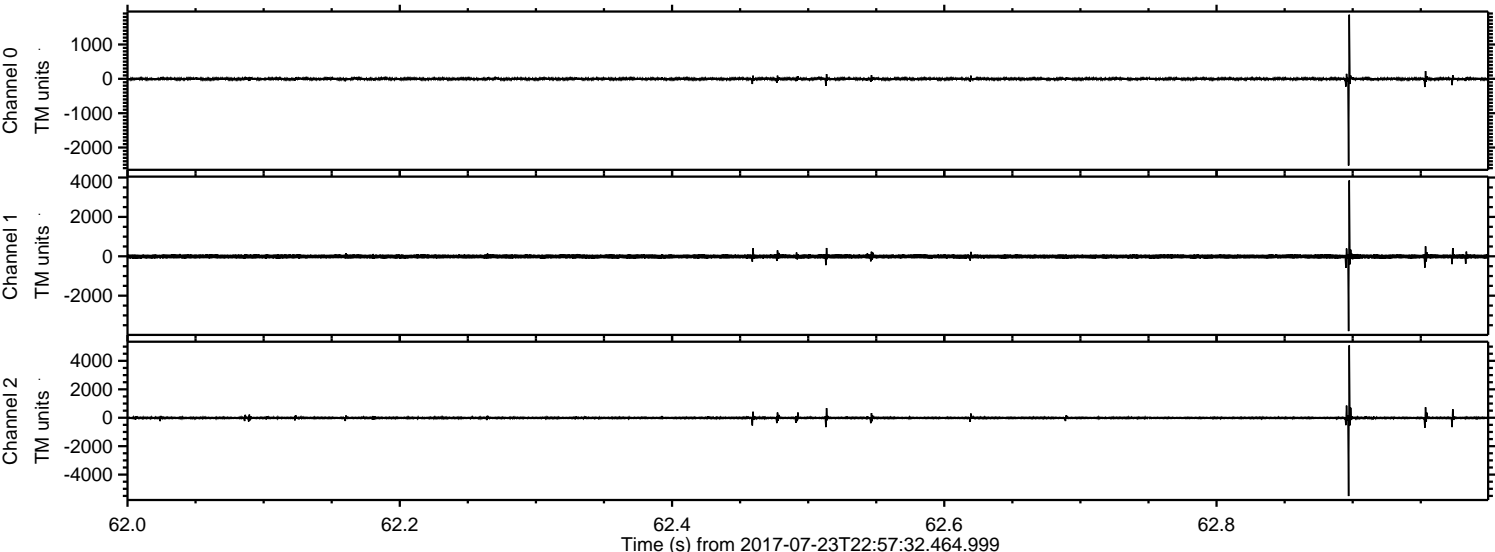

Processed Mon Jul 24 01:05:24 2017 by ELM ver.2012-10-06 from 001__elm20170723_225731__dat00.bin

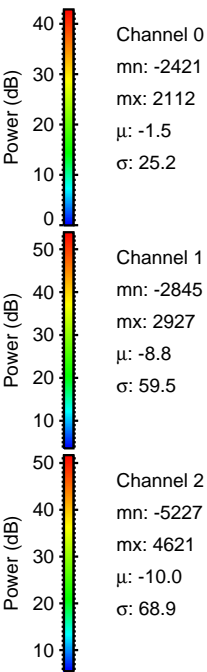
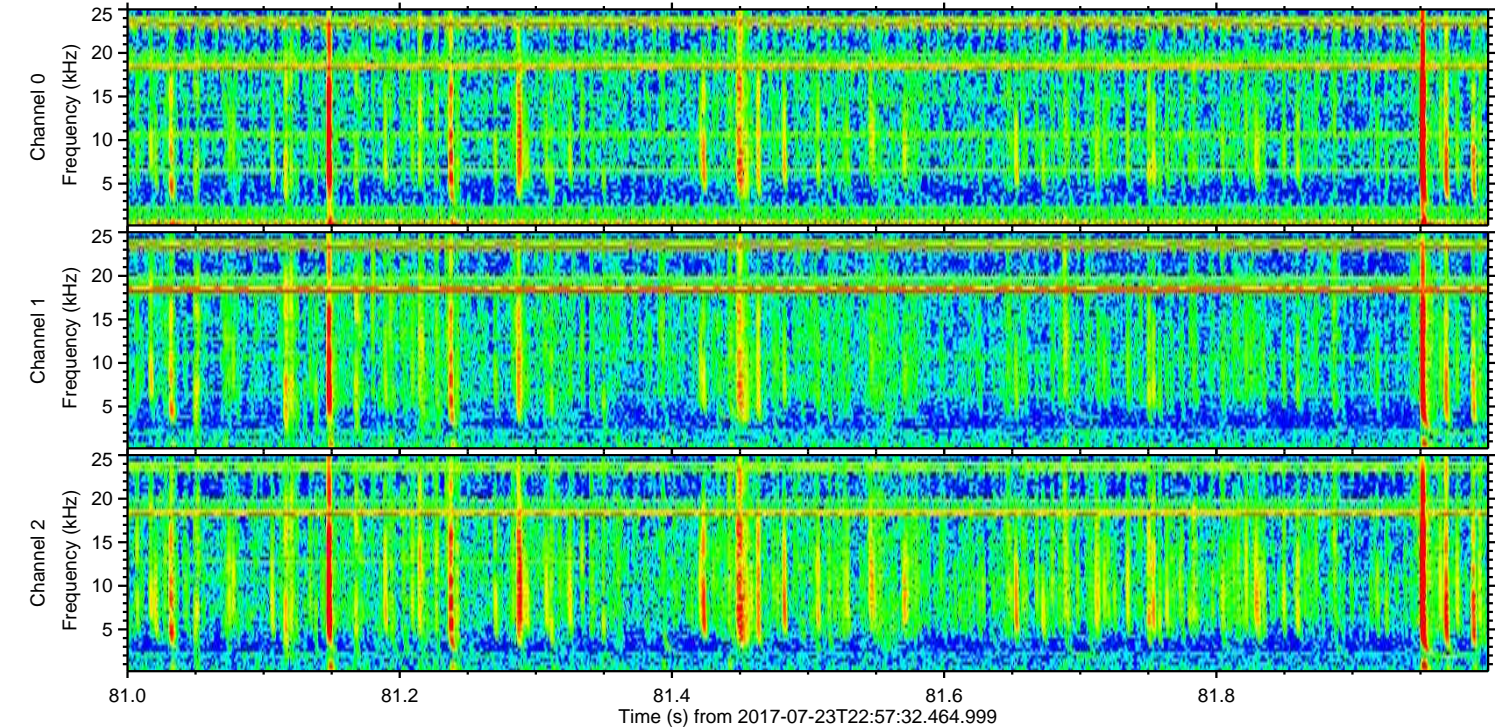
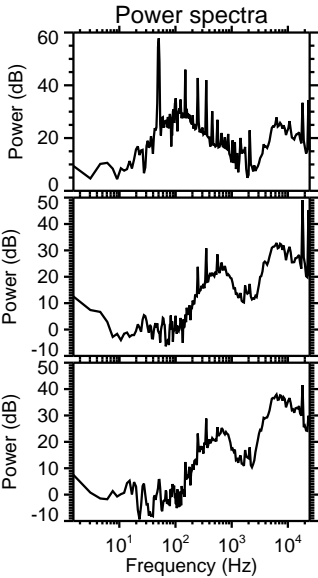
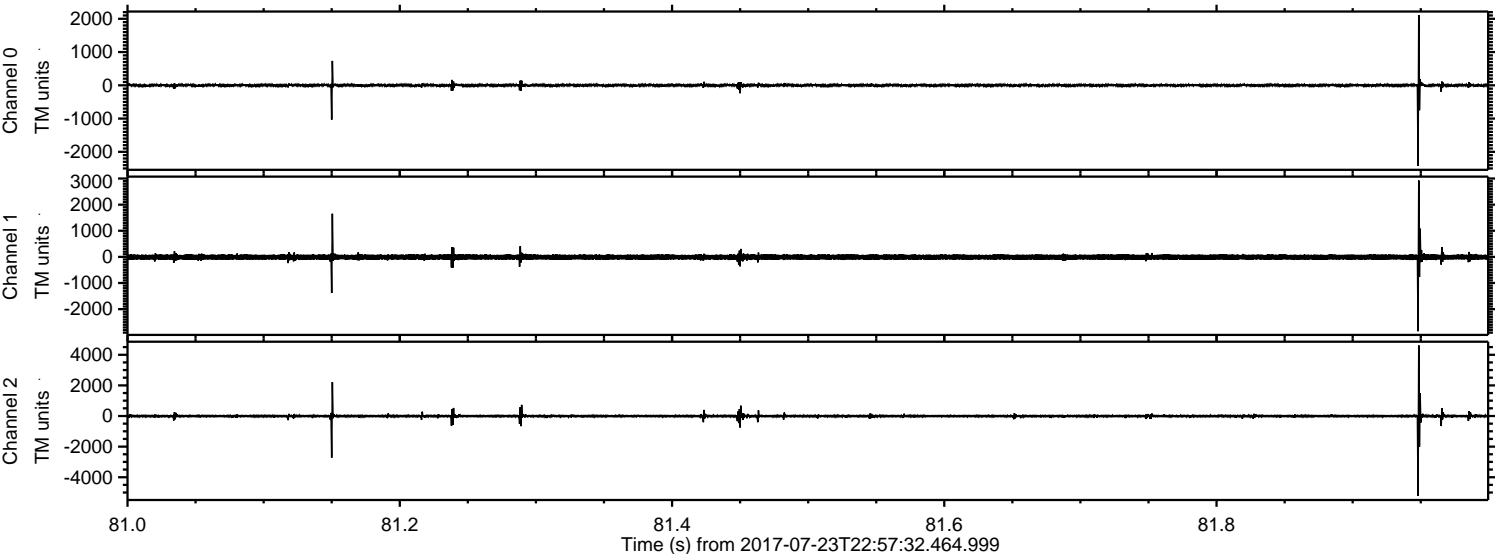

ELMAVAN 3D WAVEFORMS (Measured data sampled at 50 kHz) 51000 packets of 144 samples from 2017-07-23T22:57:32.464.999. Part 116/147

Processed Mon Jul 24 01:05:24 2017 by ELM ver.2012-10-06 from 001__elm20170723_225731__dat00.bin

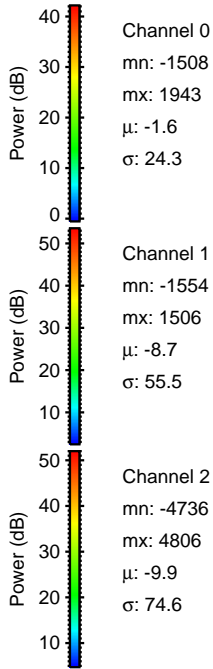
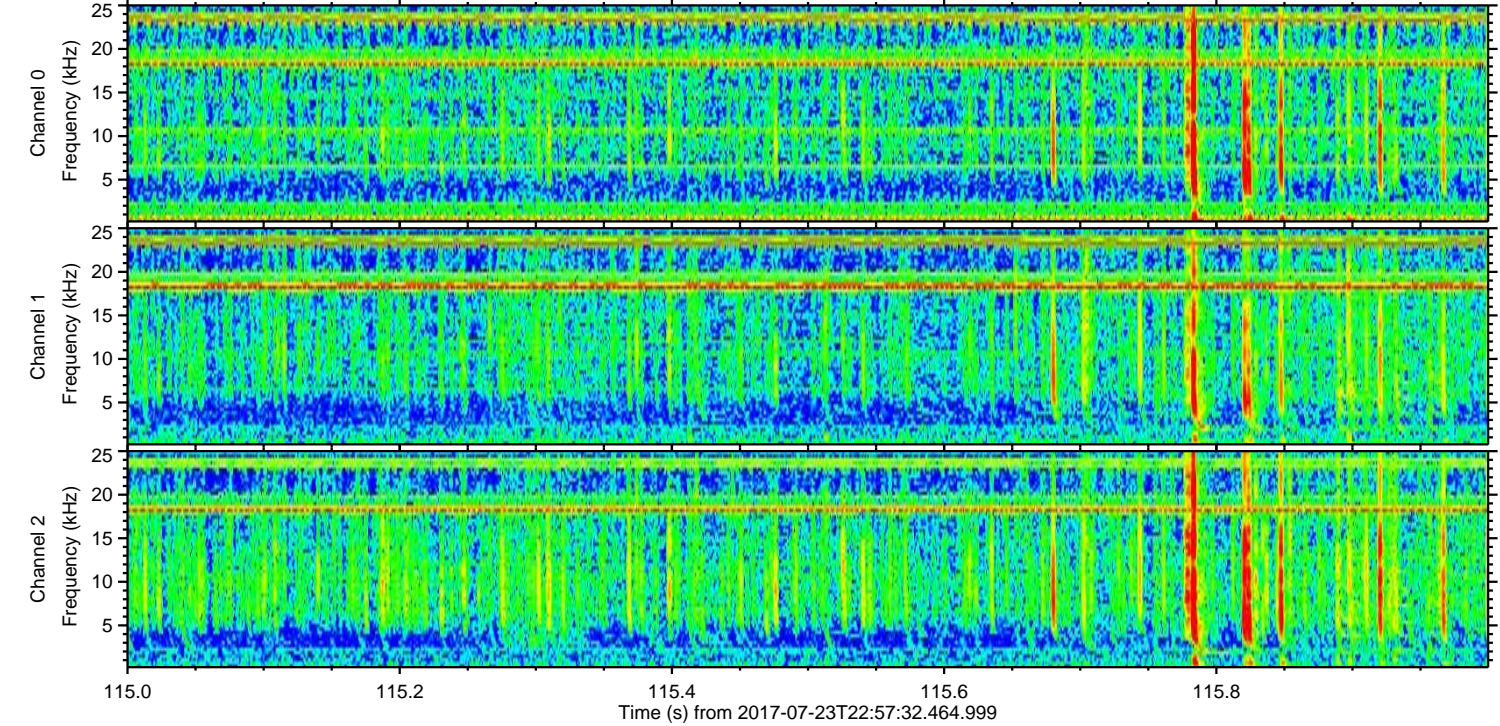
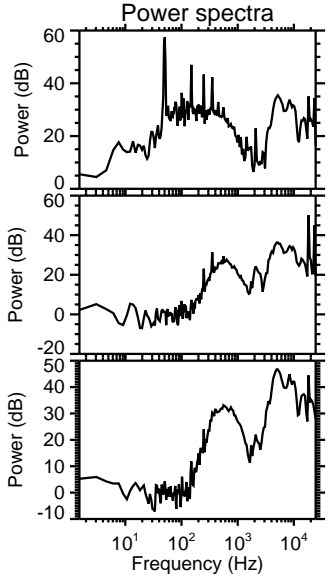
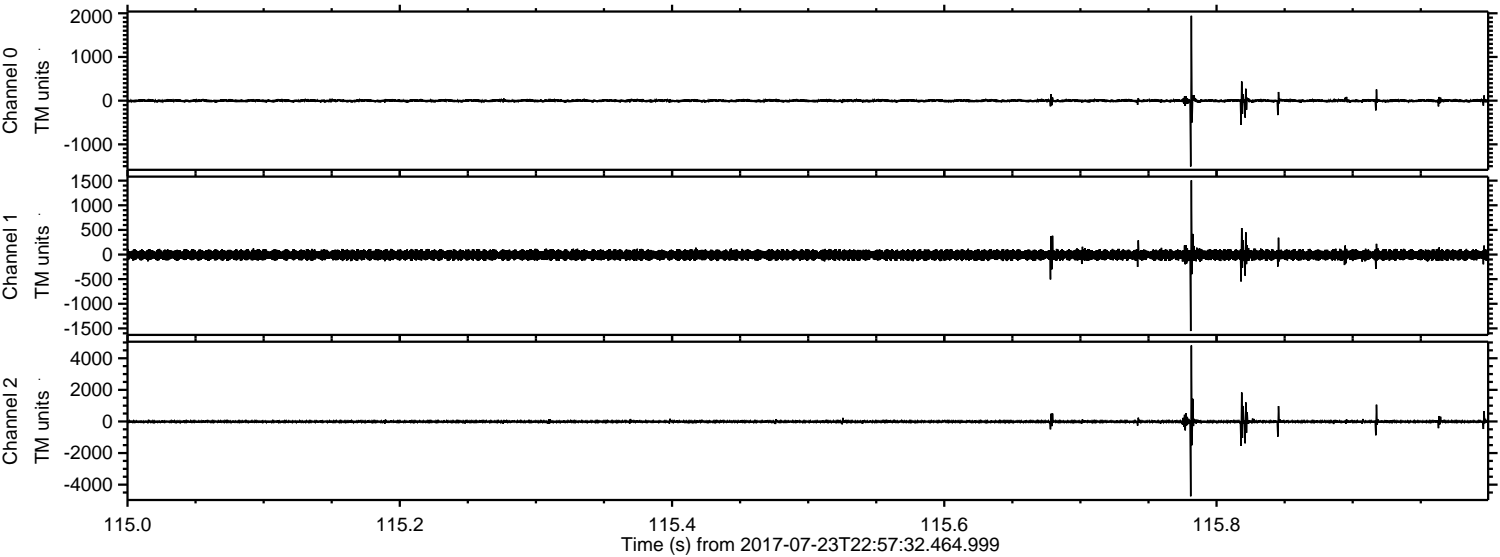

Processed Mon Jul 24 01:05:25 2017 by ELM ver.2012-10-06 from 001__elm20170723_225731__dat00.bin

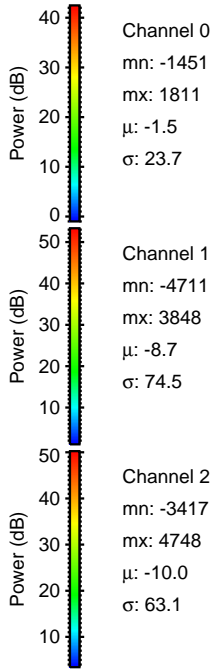
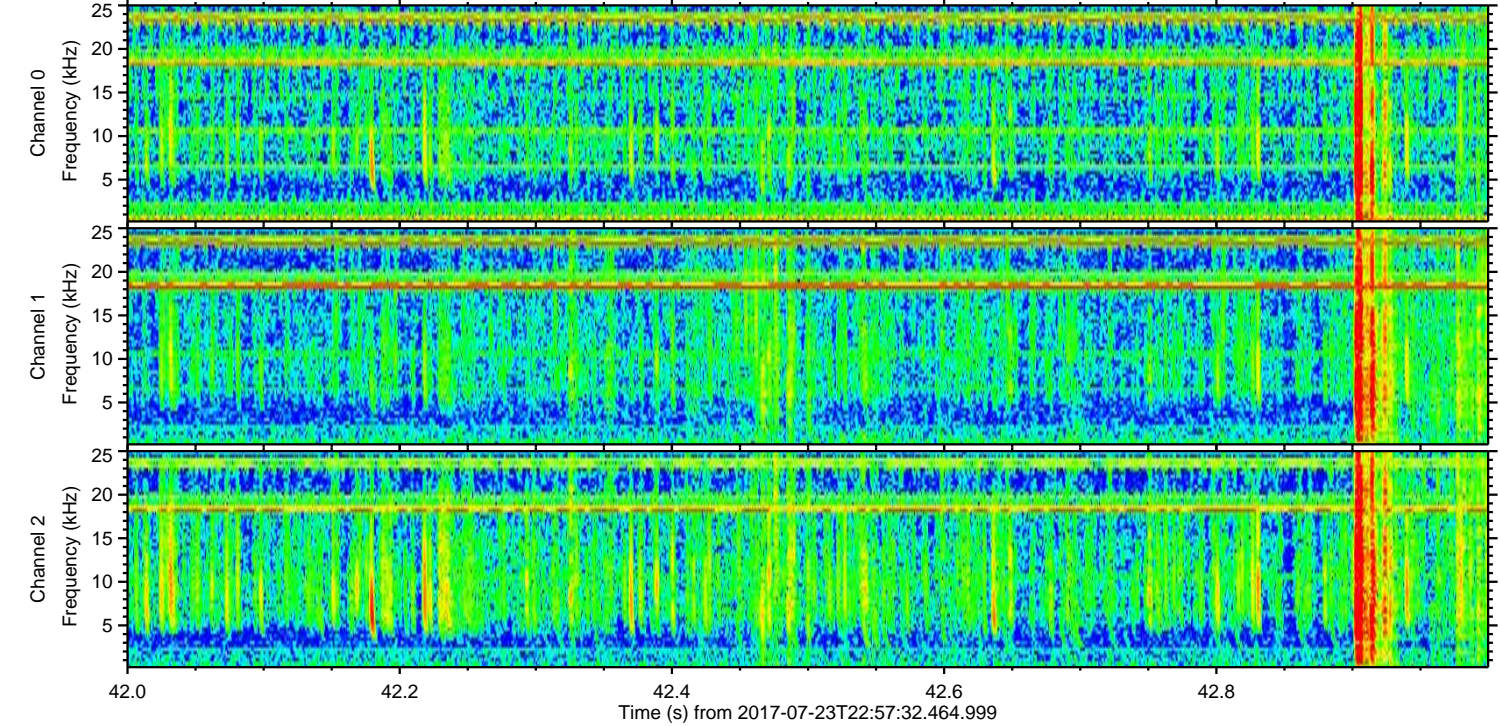
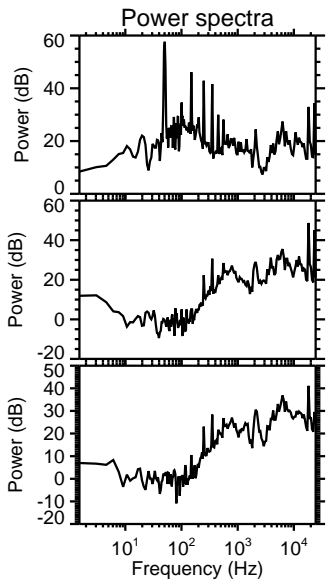
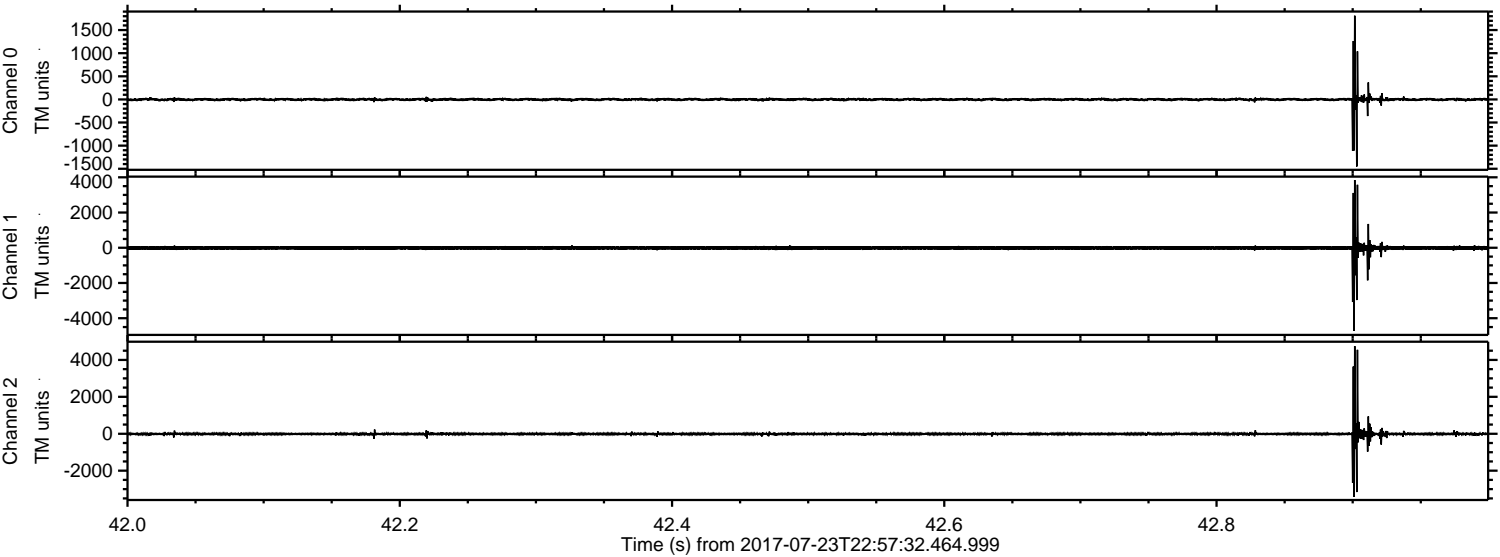

Processed Mon Jul 24 01:05:26 2017 by ELM ver.2012-10-06 from 001__elm20170723_225731__dat00.bin

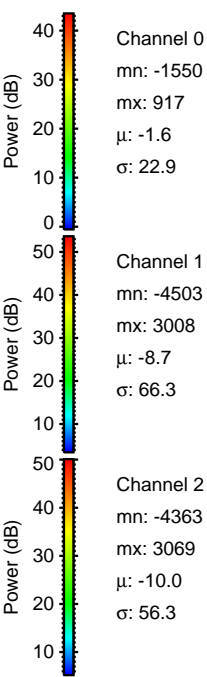
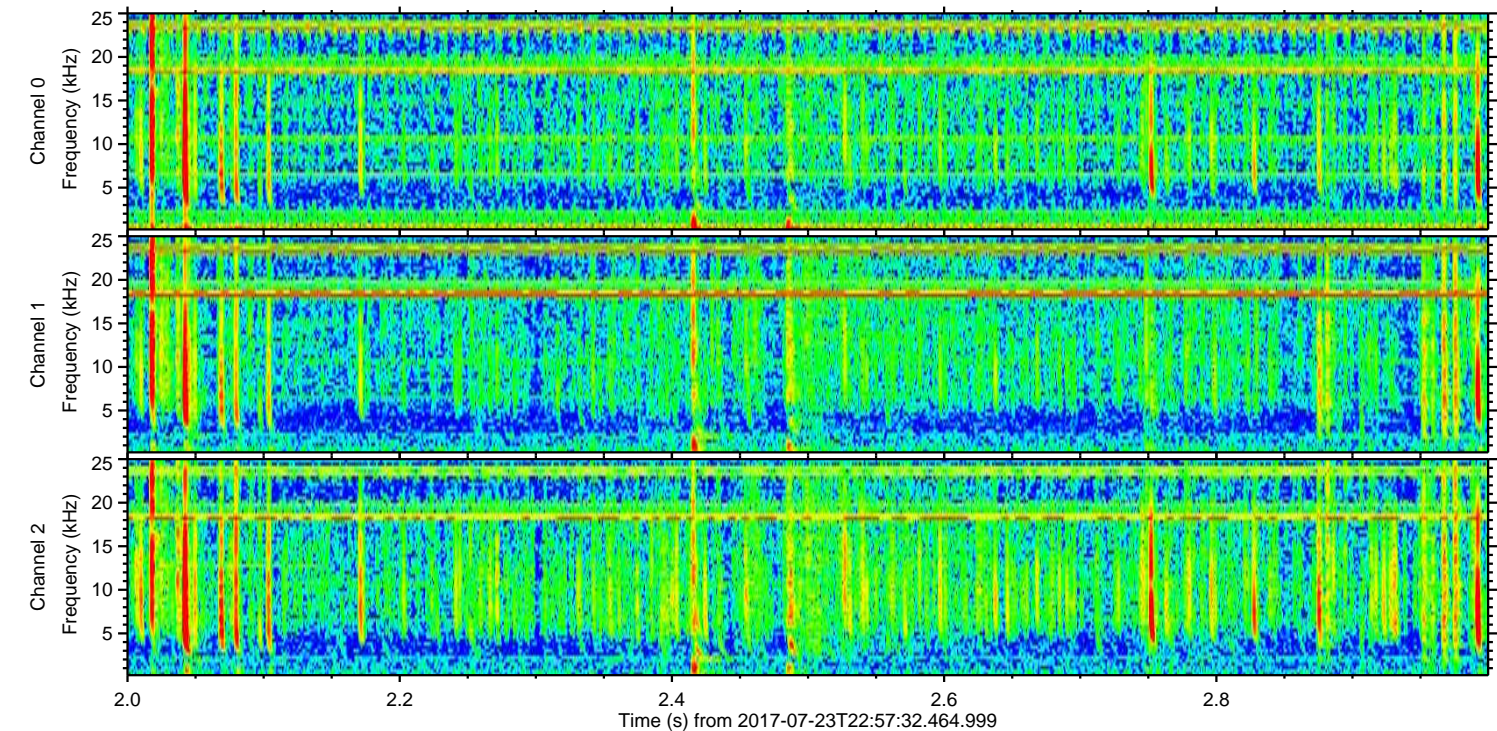
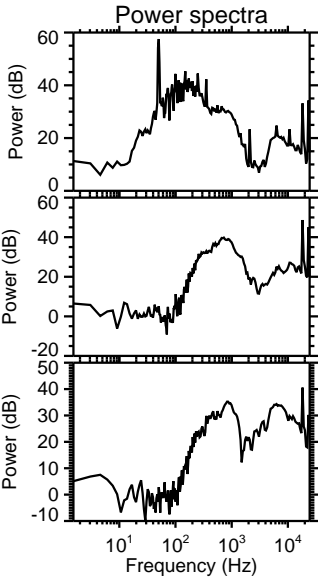
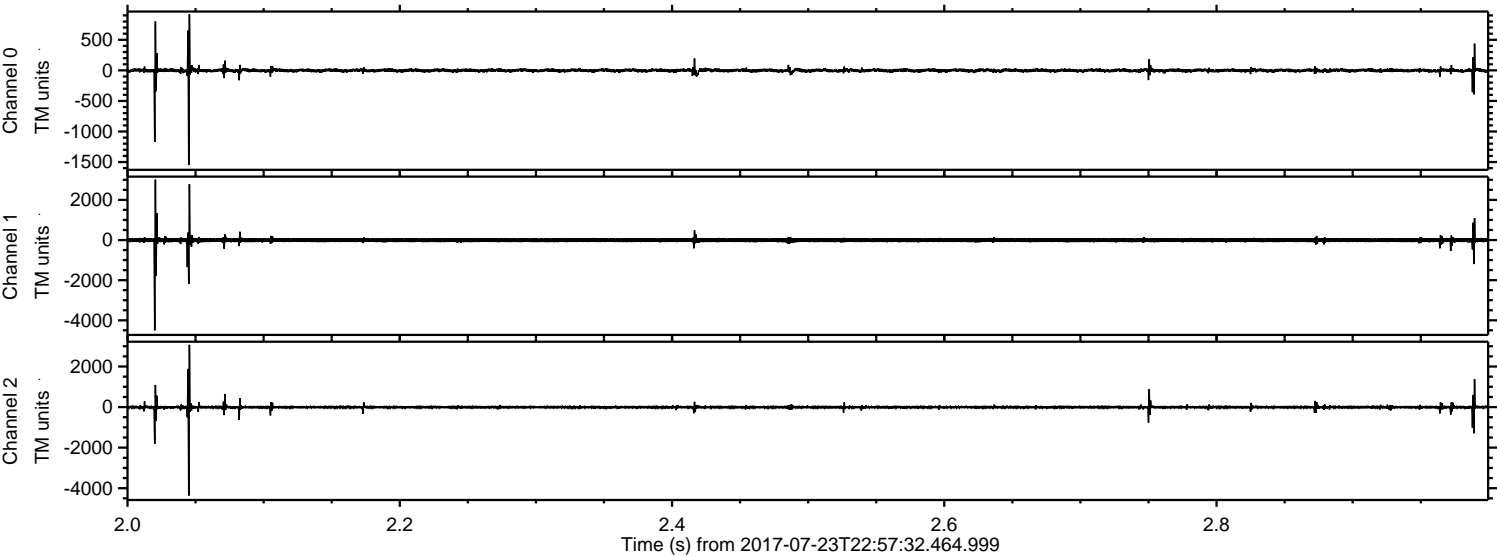

Channel 0
mn: -1550
mx: 917
 μ : -1.6
 σ : 22.9

Channel 1
mn: -4503
mx: 3008
 μ : -8.7
 σ : 66.3

Channel 2
mn: -4363
mx: 3069
 μ : -10.0
 σ : 56.3

Processed Mon Jul 24 01:05:26 2017 by ELM ver.2012-10-06 from 001__elm20170723_225731__dat00.bin

