

# ELMAVAN 3D WAVEFORMS (Measured data sampled at 50 kHz) 51000 packets of 144 samples from 2017-07-23T19:02:23.303.000.

Processed Sun Jul 23 21:10:19 2017 by ELM ver.2012-10-06 from 001\_\_elm20170723\_190222\_\_dat00.bin

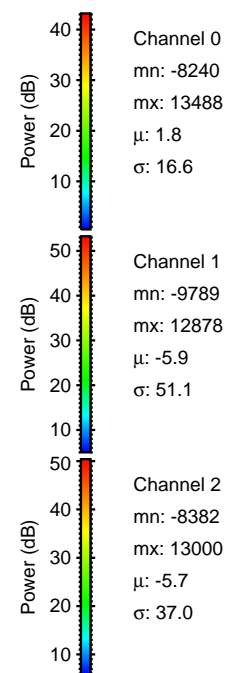

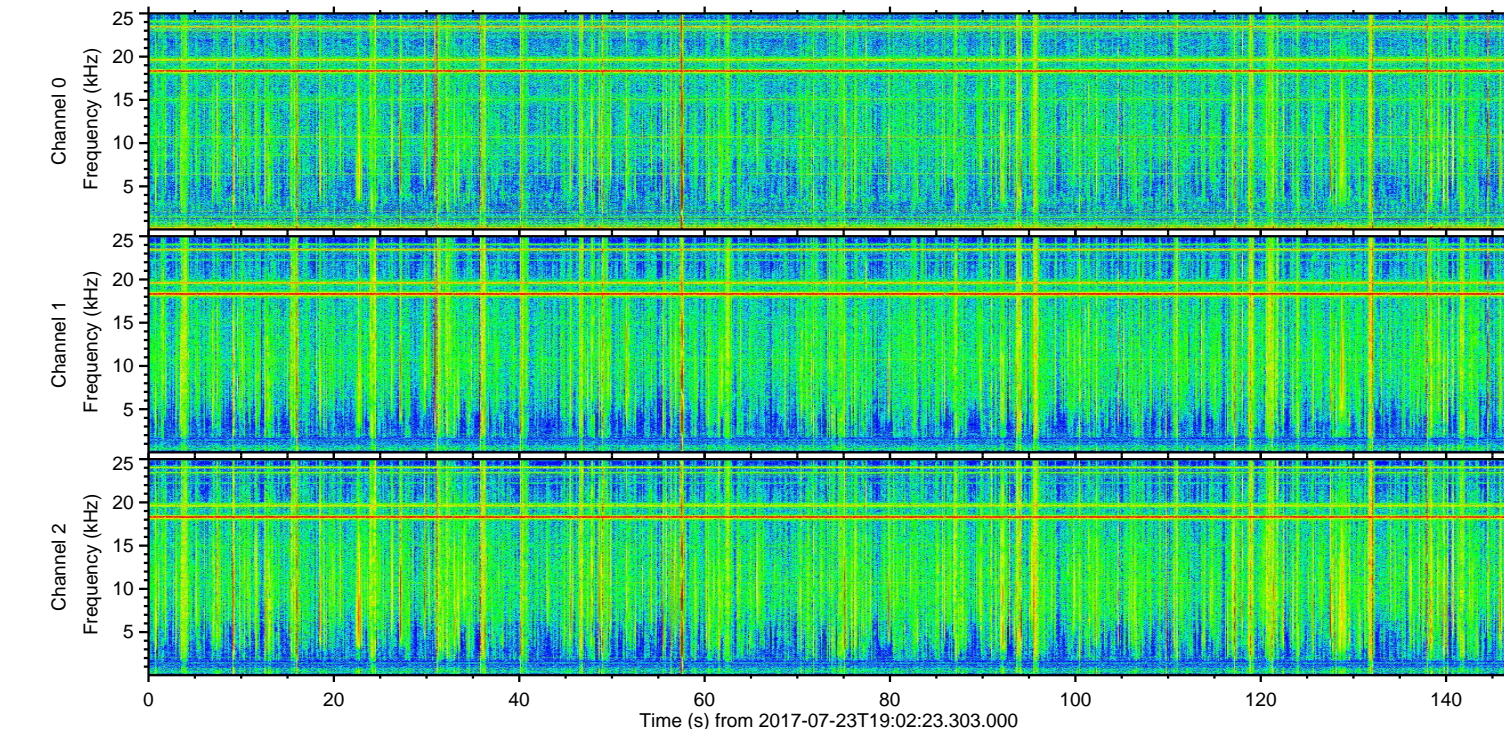
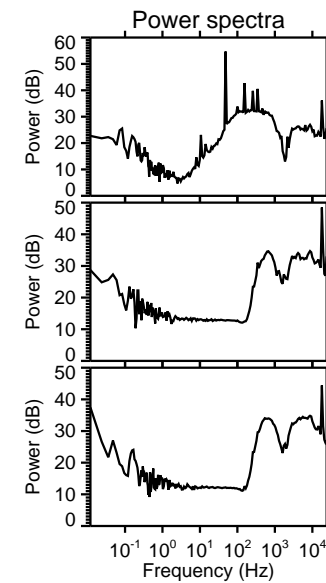
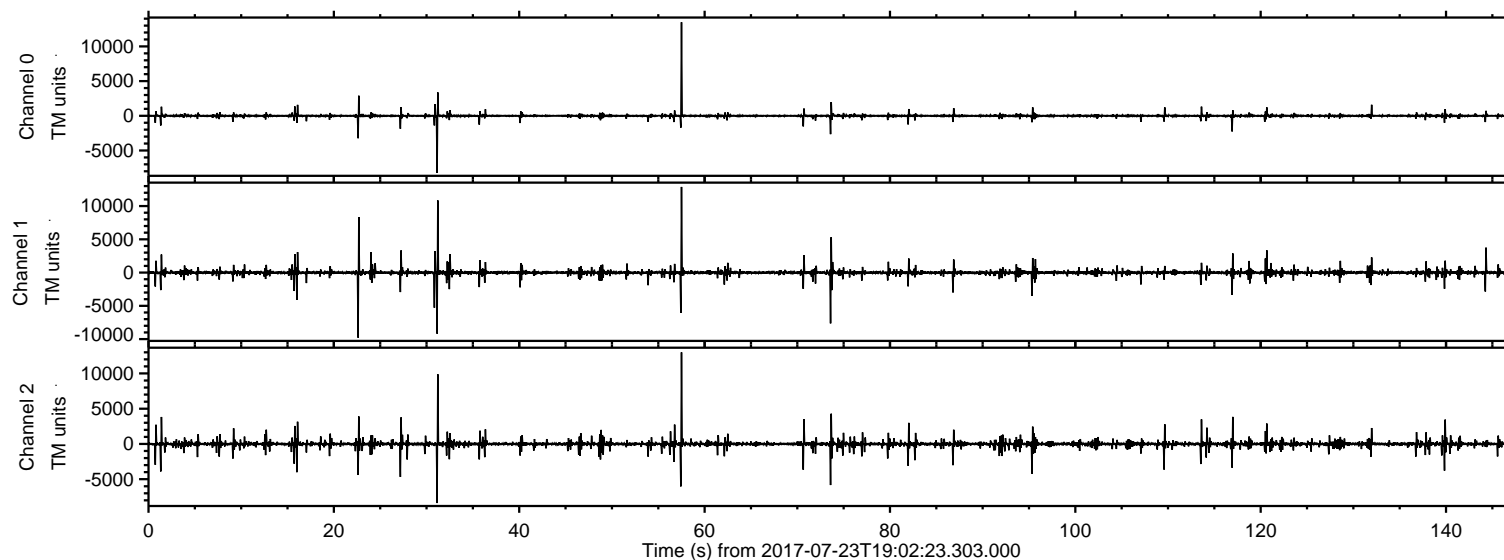

Processed Sun Jul 23 21:10:25 2017 by ELM ver.2012-10-06 from 001\_\_elm20170723\_190222\_\_dat00.bin

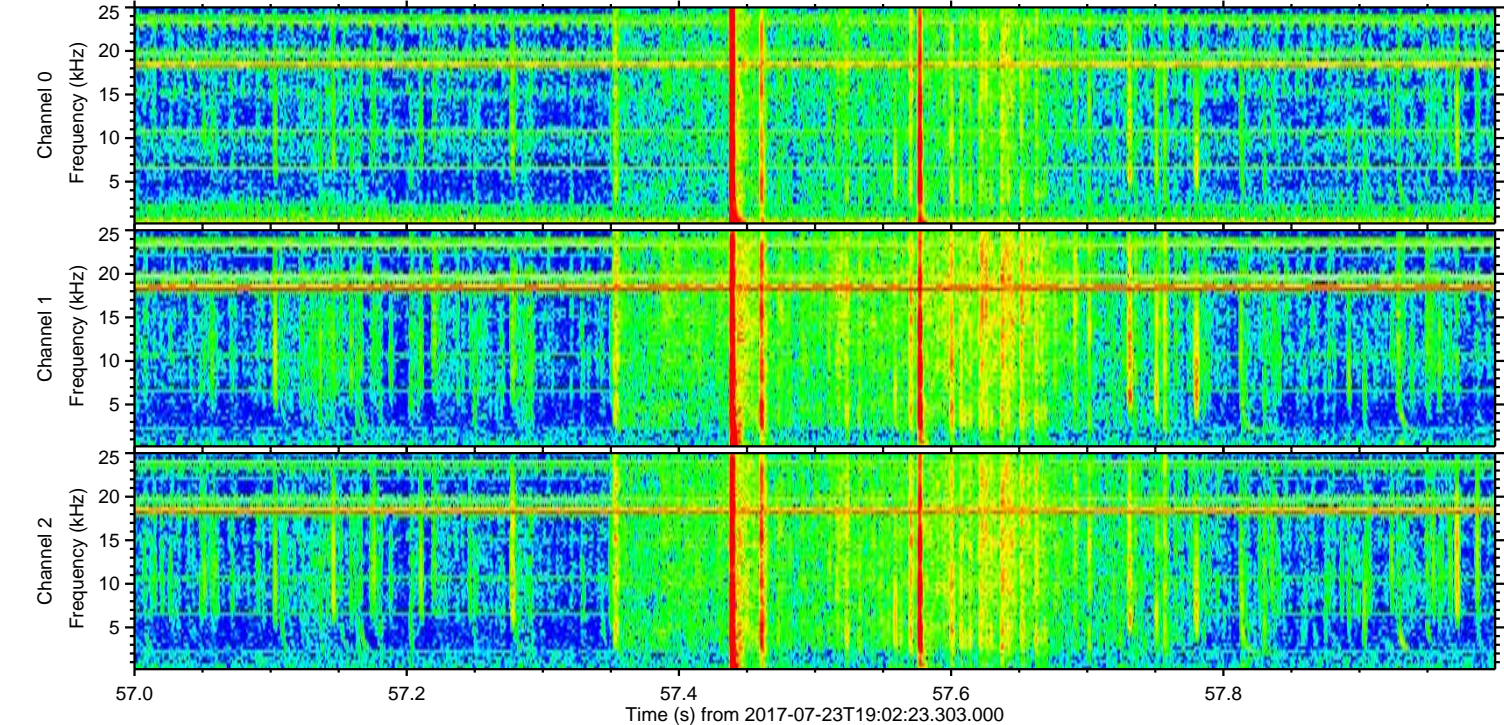
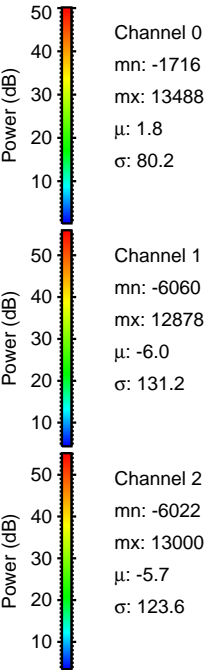
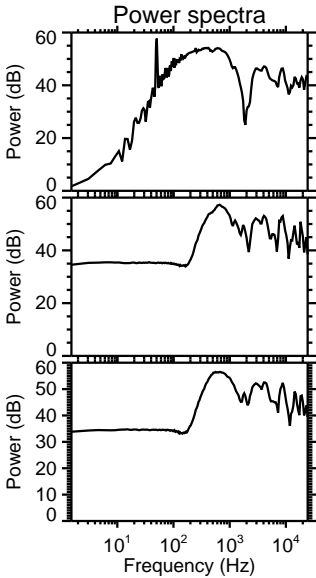
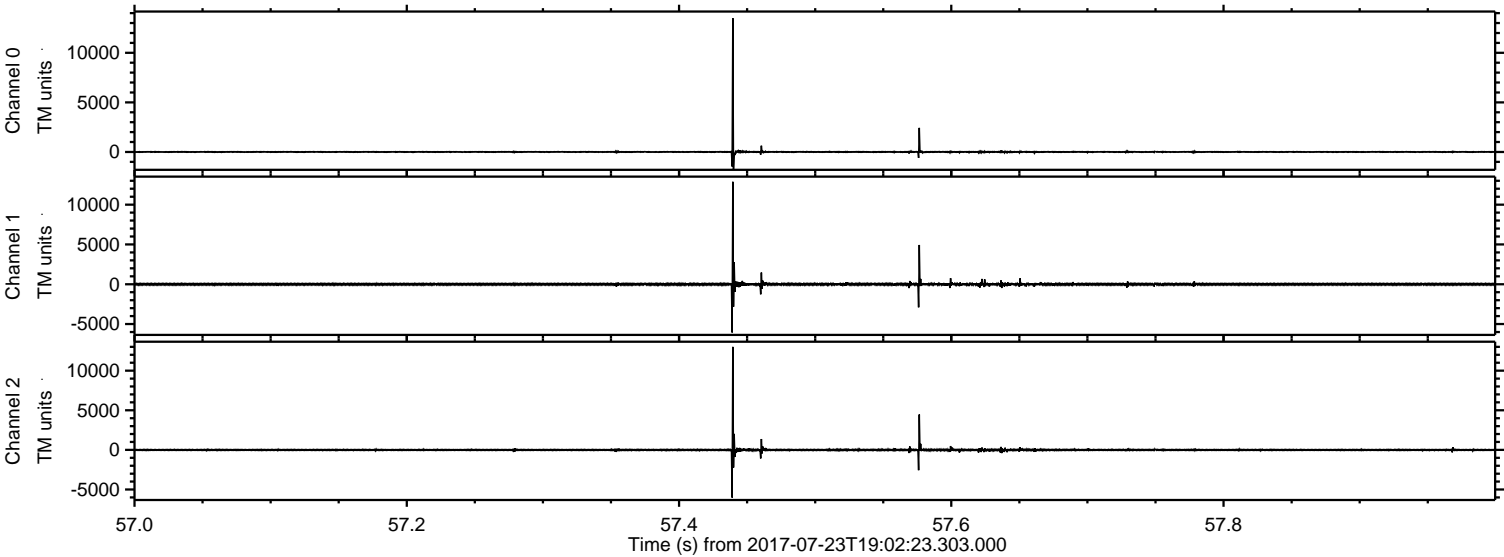



Processed Sun Jul 23 21:10:26 2017 by ELM ver.2012-10-06 from 001\_\_elm20170723\_190222\_\_dat00.bin

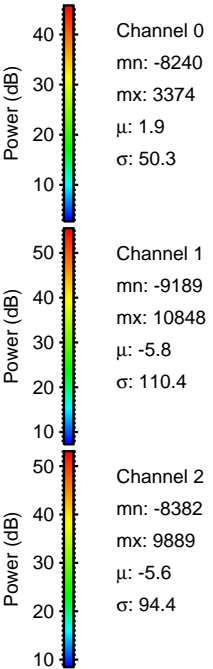
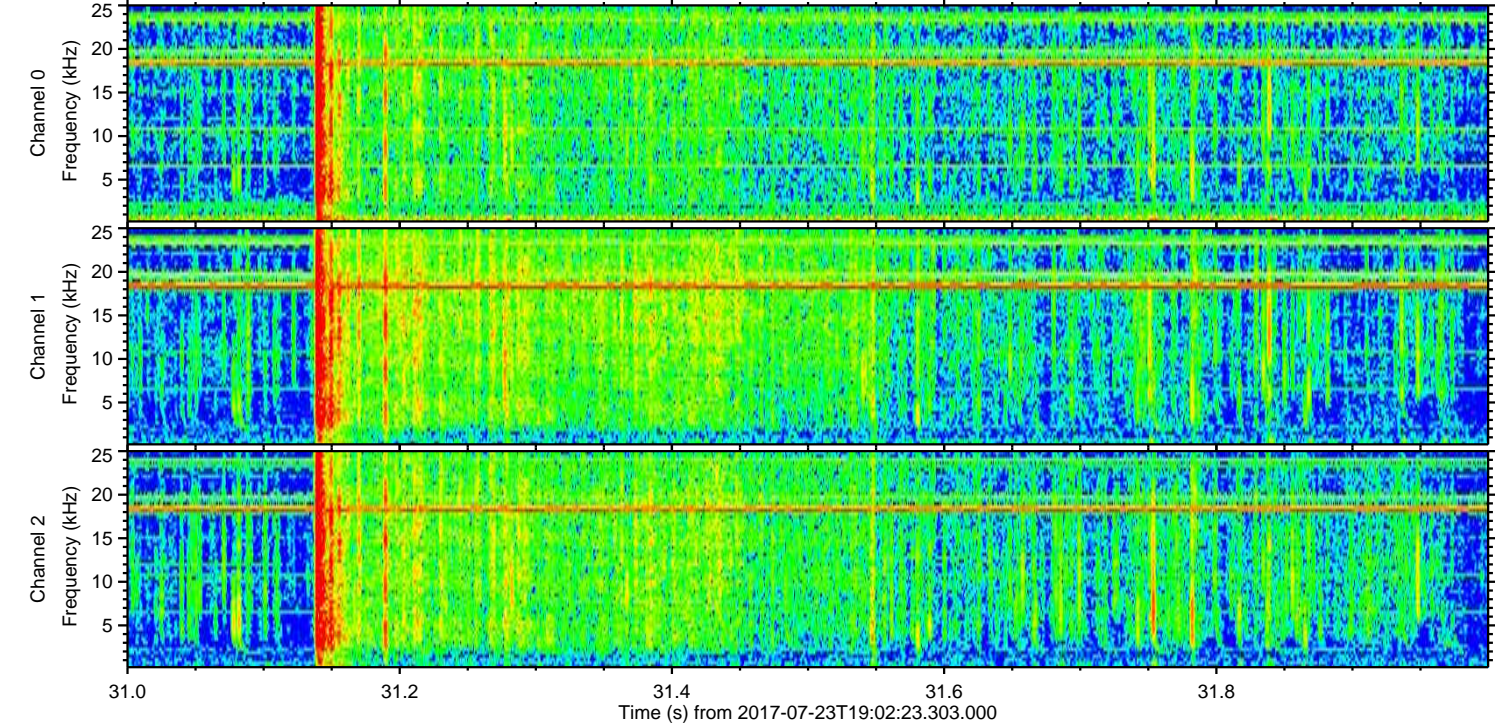
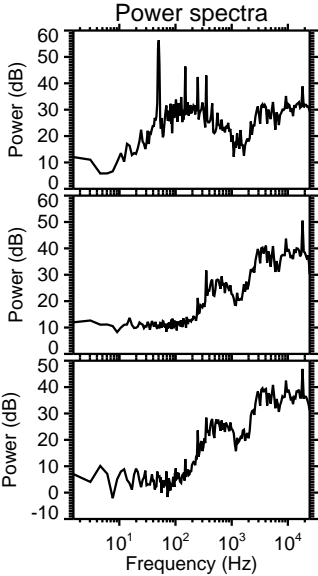
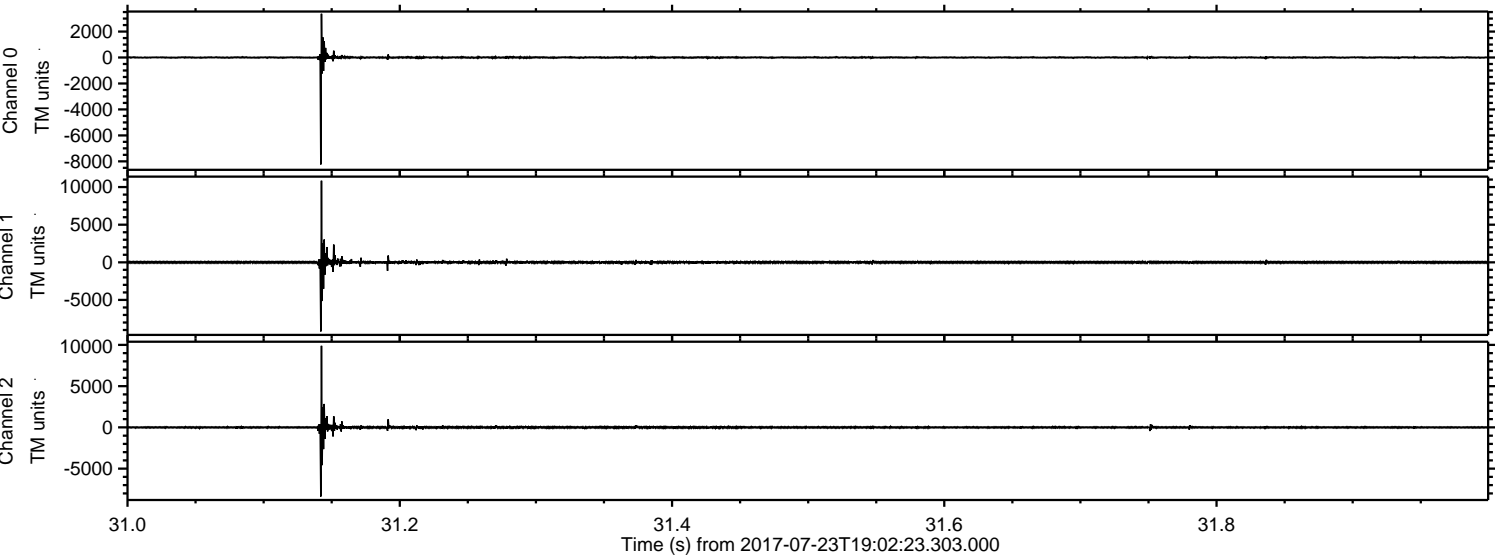



Processed Sun Jul 23 21:10:26 2017 by ELM ver.2012-10-06 from 001\_\_elm20170723\_190222\_\_dat00.bin

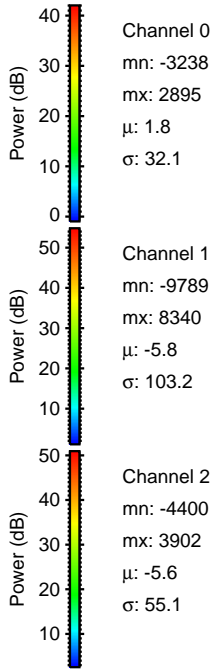
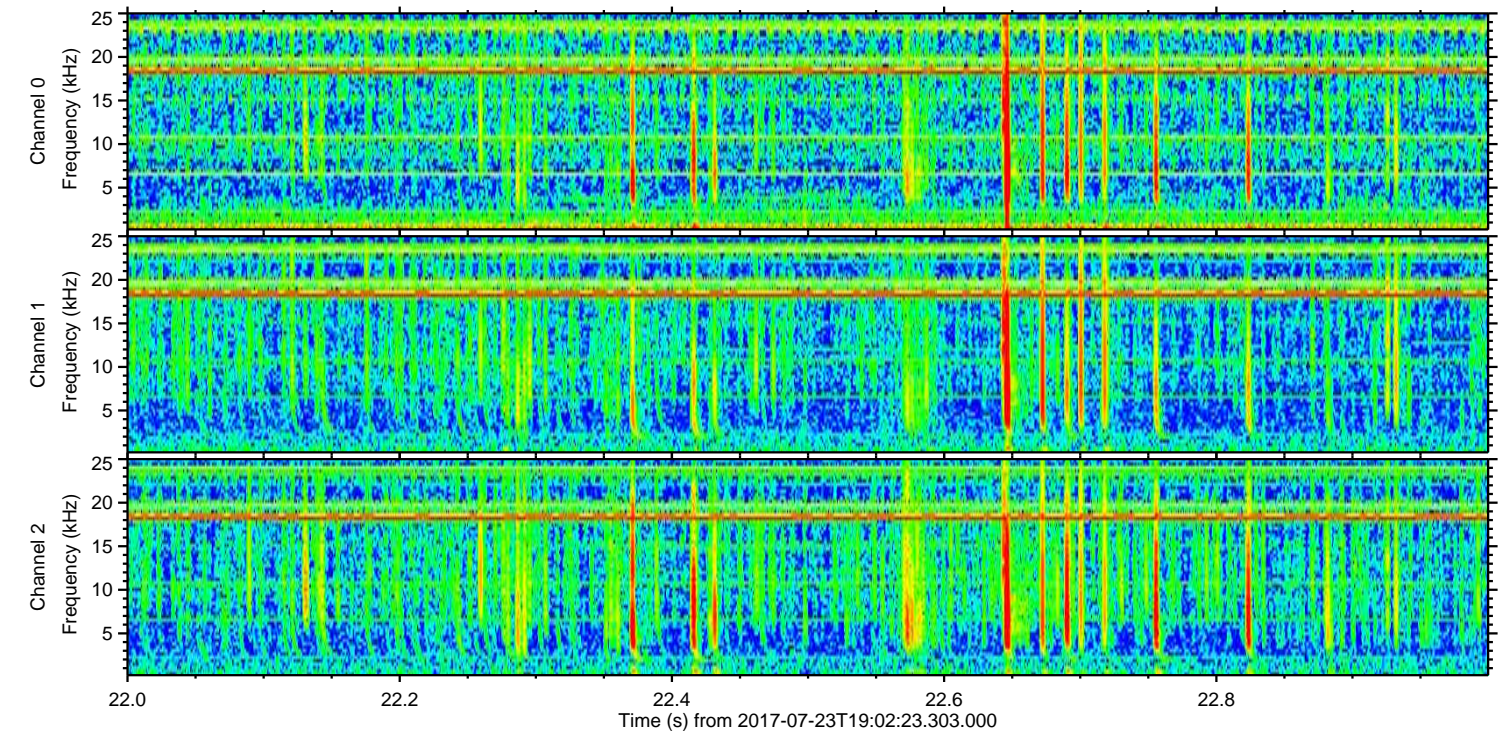
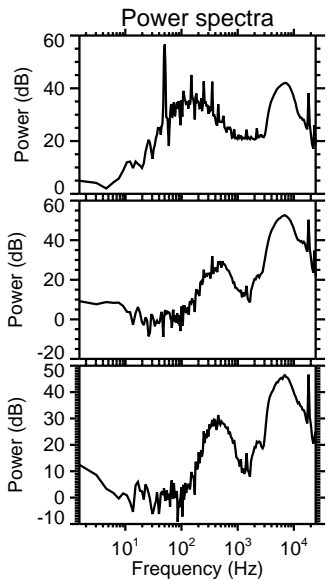
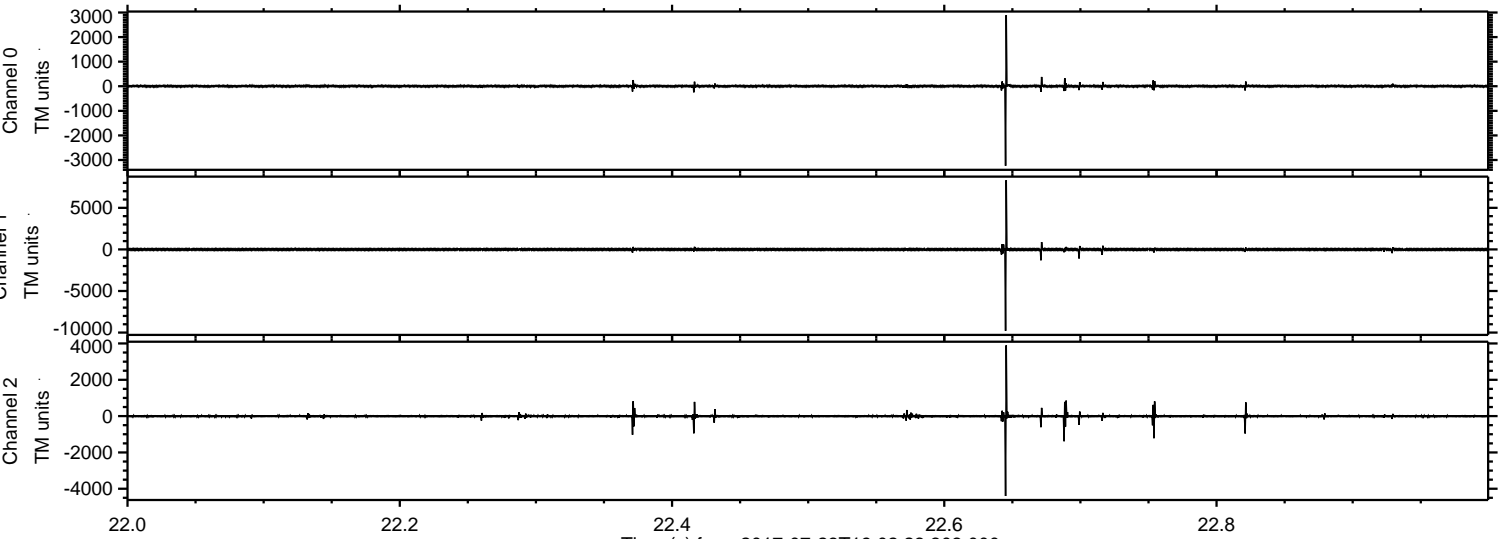



ELMAVAN 3D WAVEFORMS (Measured data sampled at 50 kHz) 51000 packets of 144 samples from 2017-07-23T19:02:23.303.000. Part 74/147

Processed Sun Jul 23 21:10:27 2017 by ELM ver.2012-10-06 from 001\_\_elm20170723\_190222\_\_dat00.bin

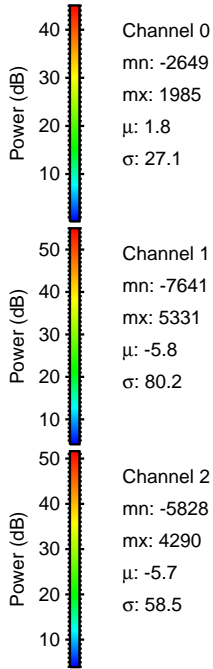
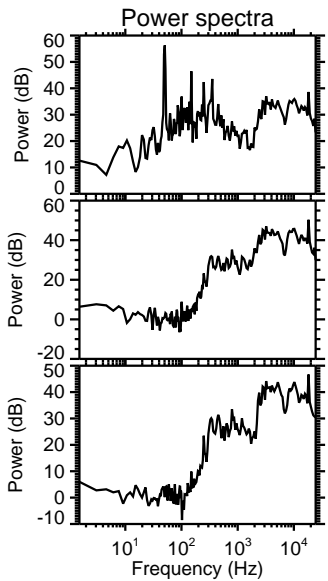
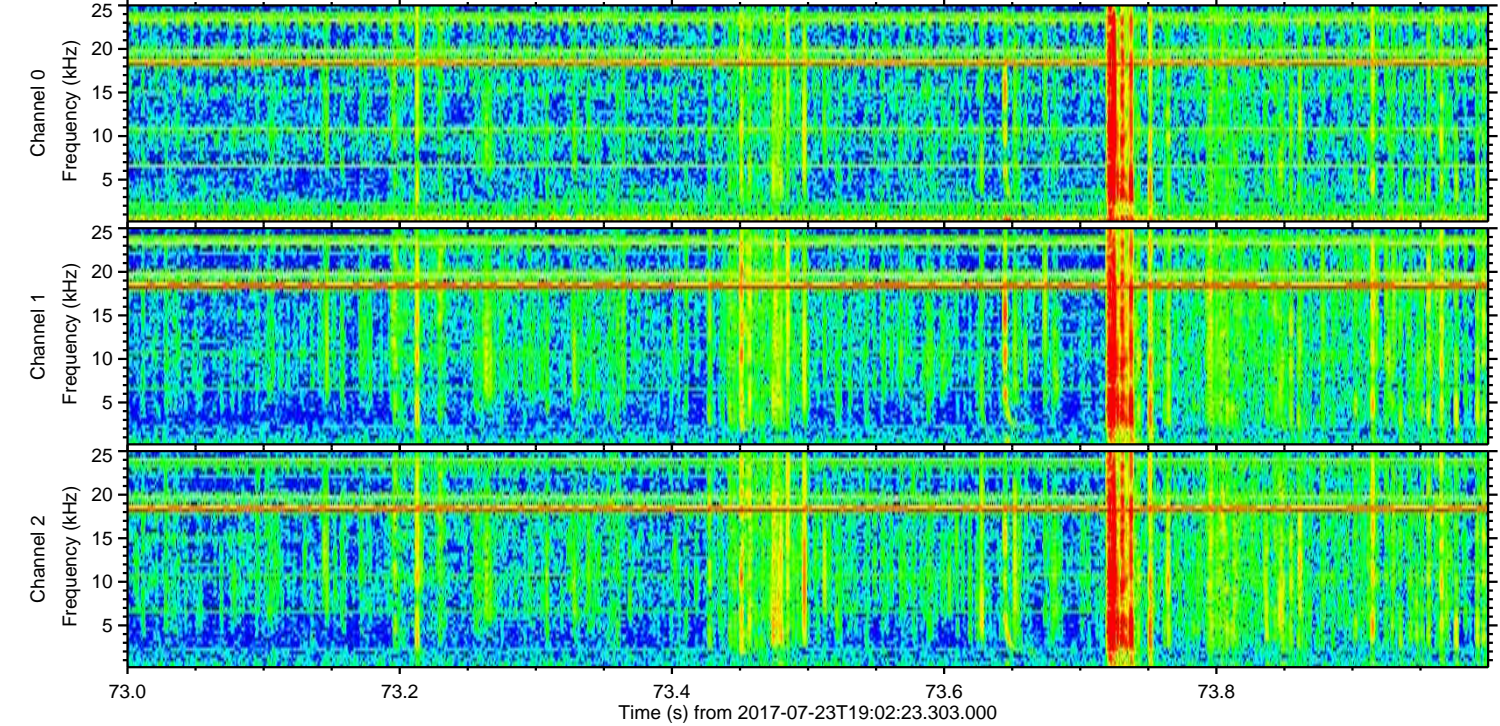
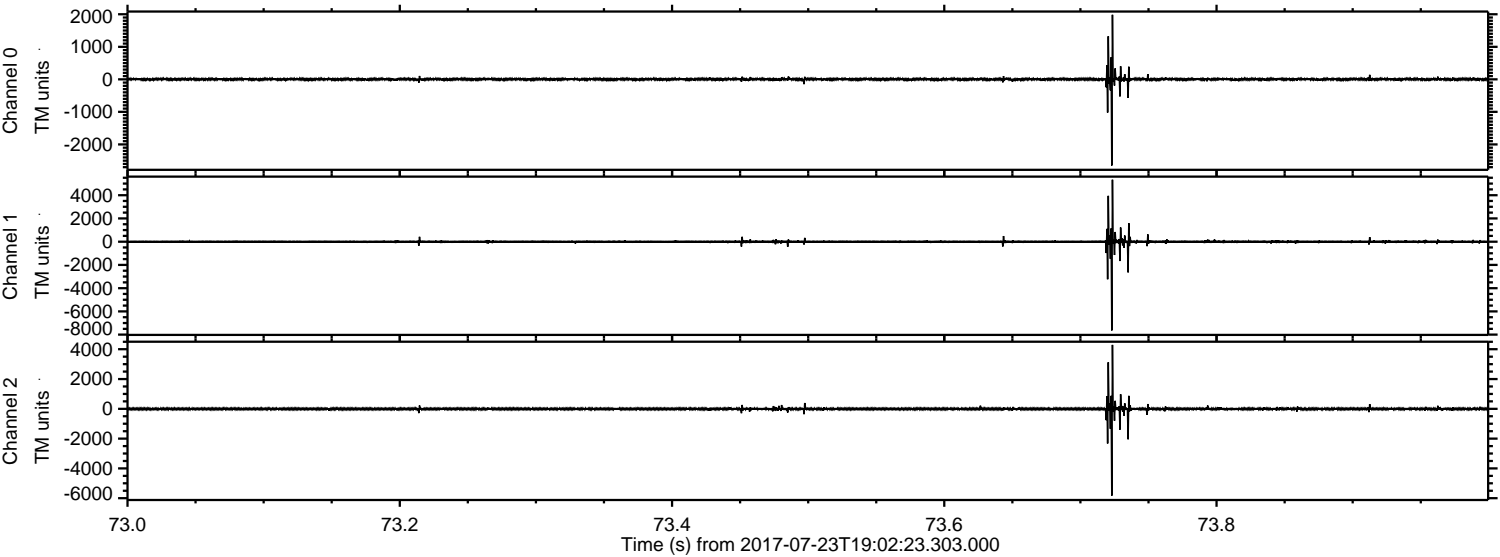



ELMAVAN 3D WAVEFORMS (Measured data sampled at 50 kHz) 51000 packets of 144 samples from 2017-07-23T19:02:23.303.000. Part 31/147

Processed Sun Jul 23 21:10:27 2017 by ELM ver.2012-10-06 from 001\_\_elm20170723\_190222\_\_dat00.bin

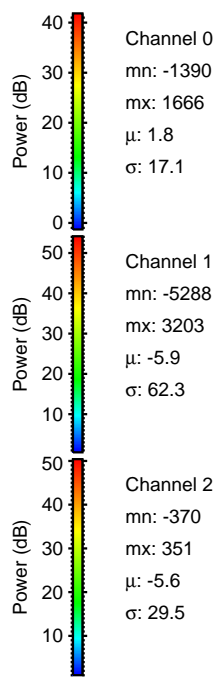
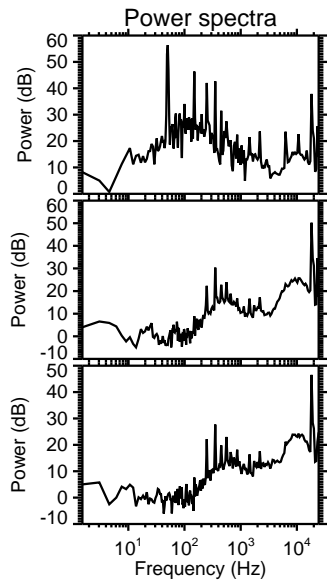
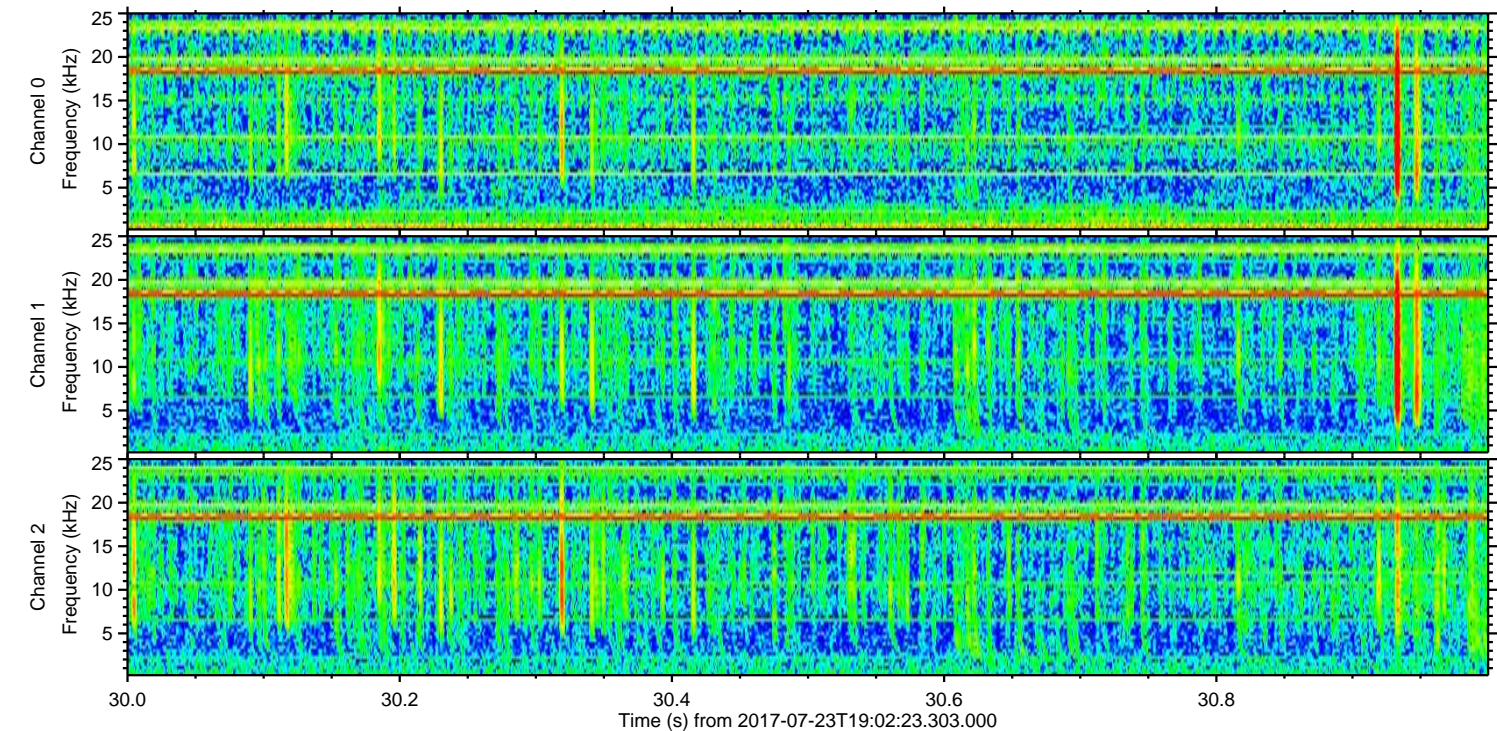
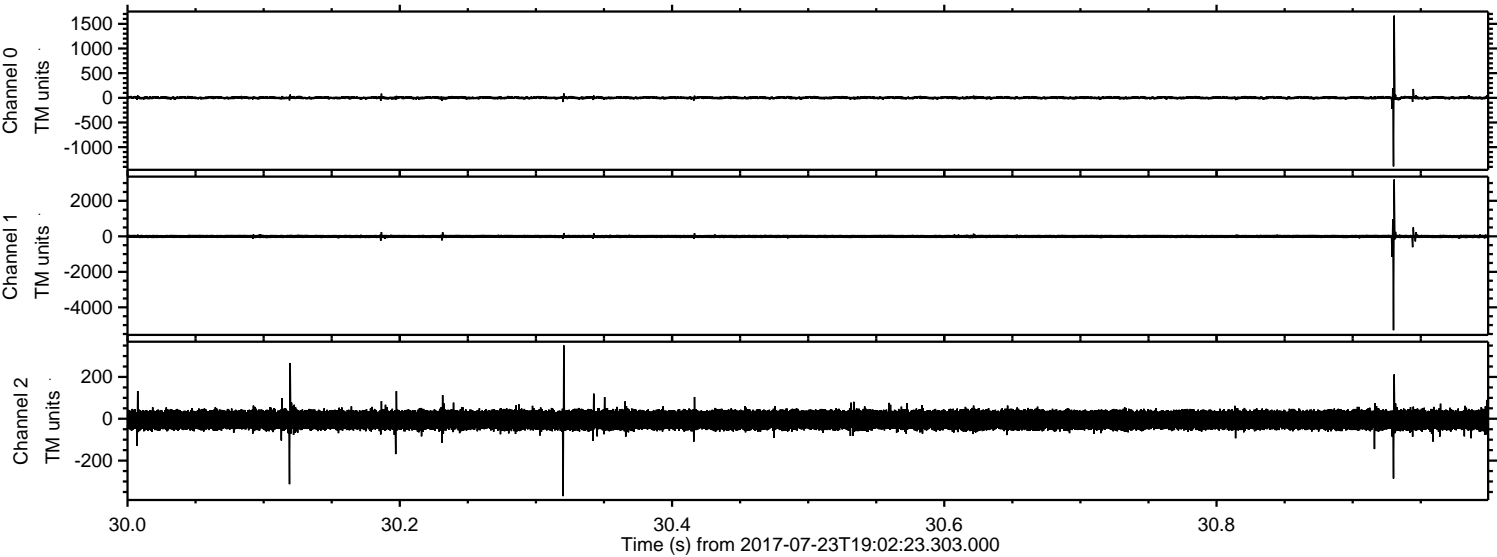



ELMAVAN 3D WAVEFORMS (Measured data sampled at 50 kHz) 51000 packets of 144 samples from 2017-07-23T19:02:23.303.000. Part 28/147

Processed Sun Jul 23 21:10:28 2017 by ELM ver.2012-10-06 from 001\_\_elm20170723\_190222\_\_dat00.bin

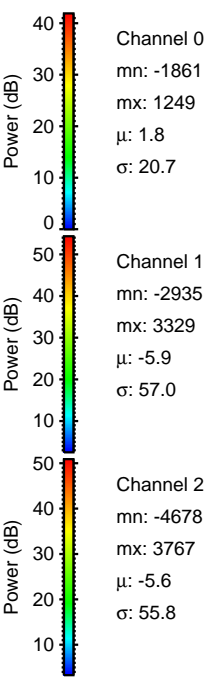
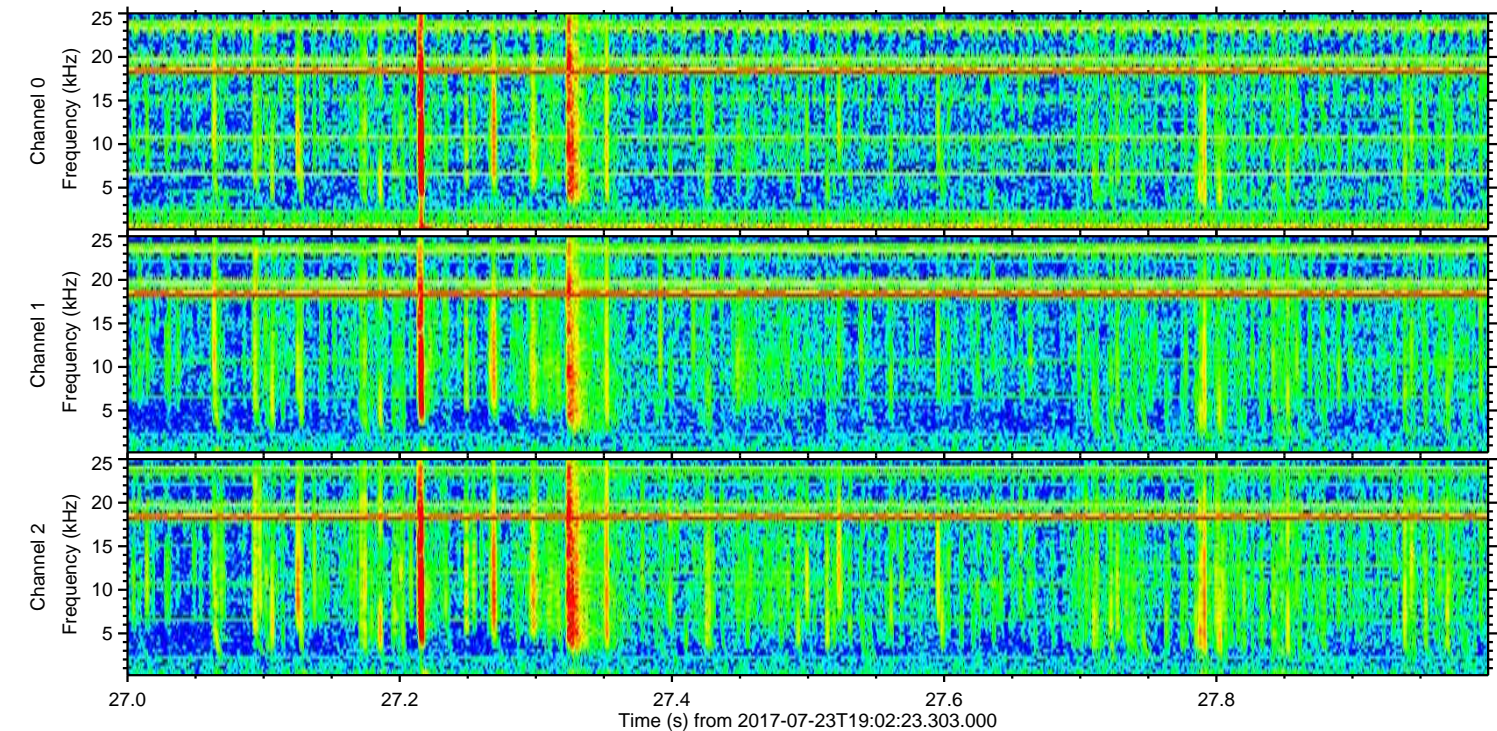
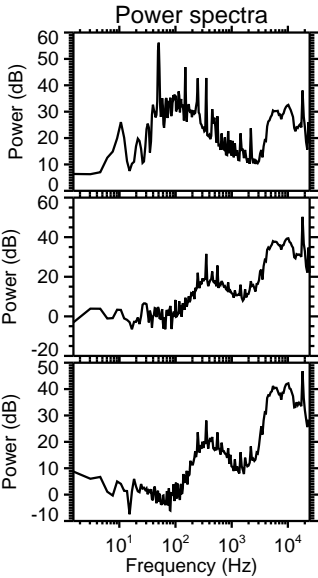
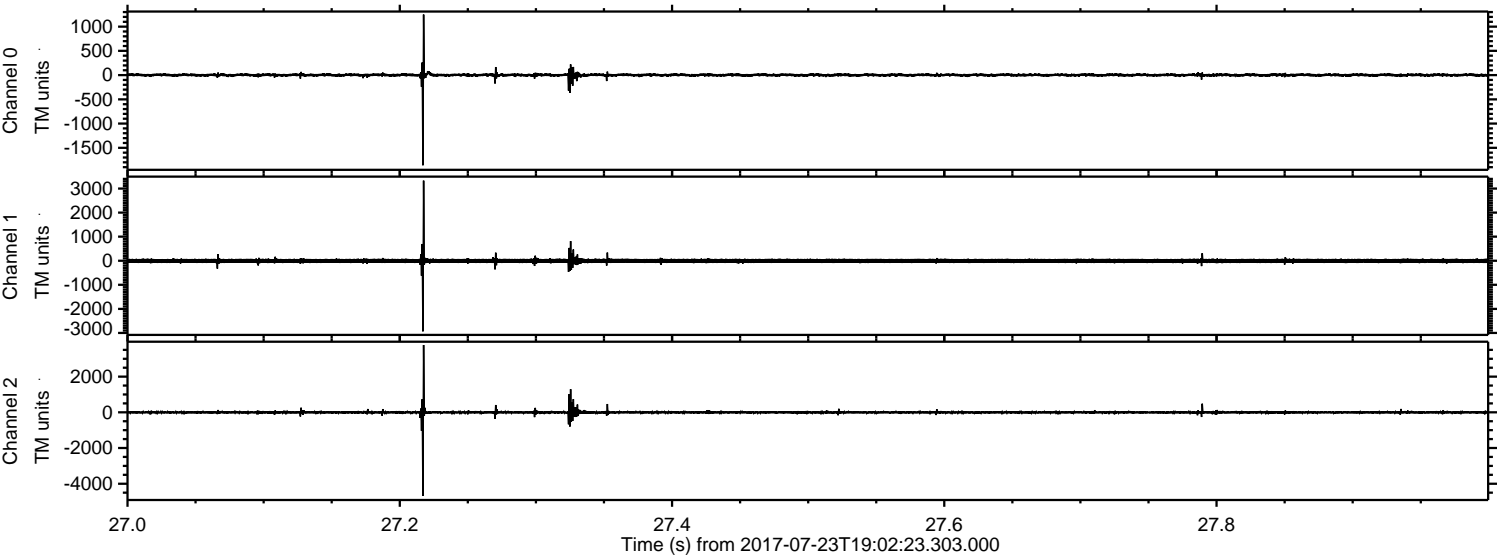



Processed Sun Jul 23 21:10:29 2017 by ELM ver.2012-10-06 from 001\_\_elm20170723\_190222\_\_dat00.bin

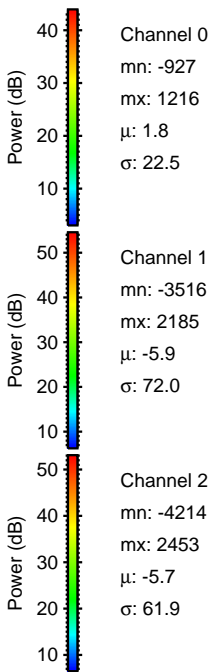
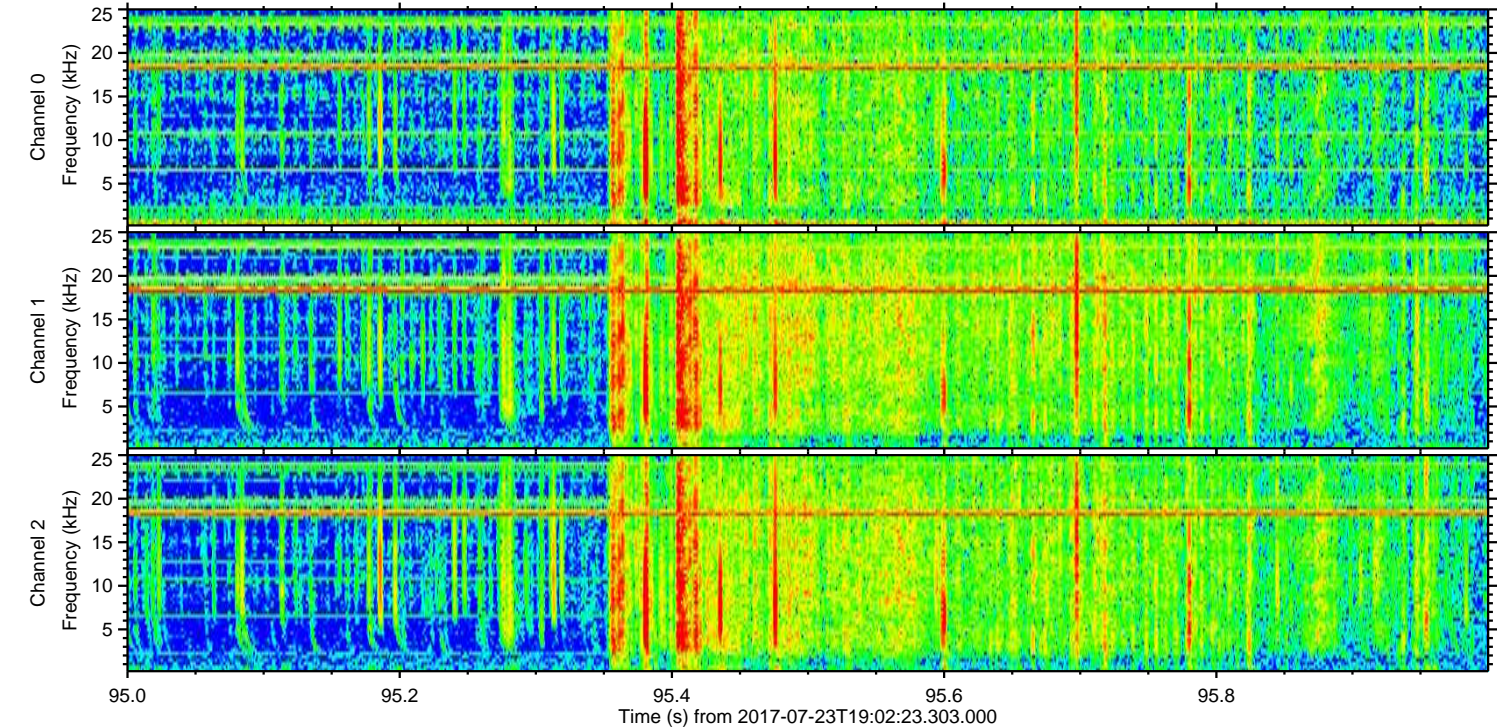
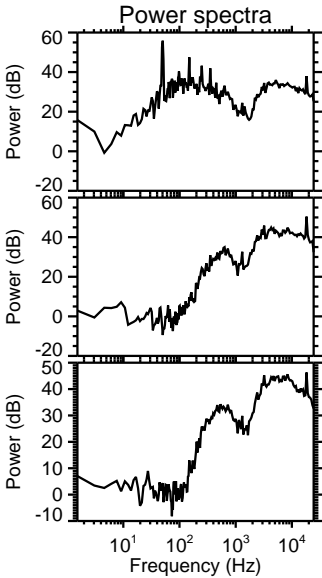
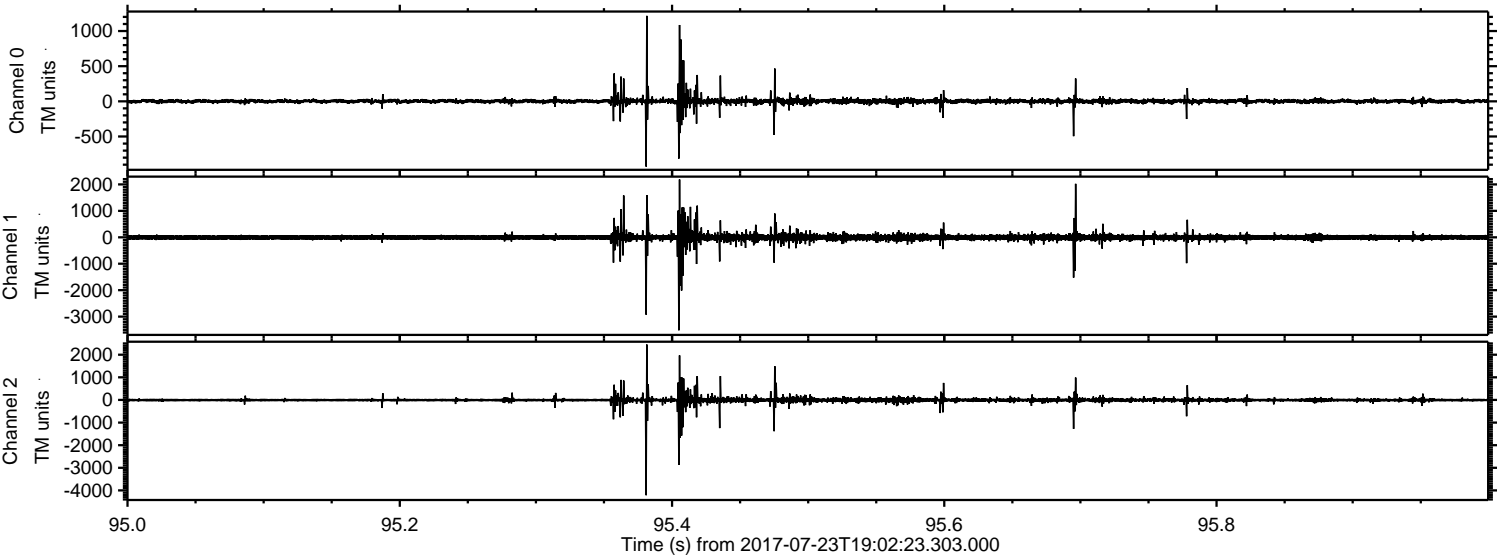



ELMAVAN 3D WAVEFORMS (Measured data sampled at 50 kHz) 51000 packets of 144 samples from 2017-07-23T19:02:23.303.000. Part 17/147

Processed Sun Jul 23 21:10:30 2017 by ELM ver.2012-10-06 from 001\_\_elm20170723\_190222\_\_dat00.bin

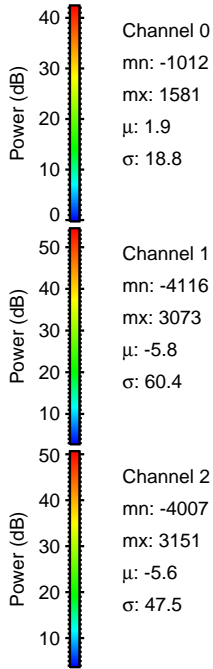
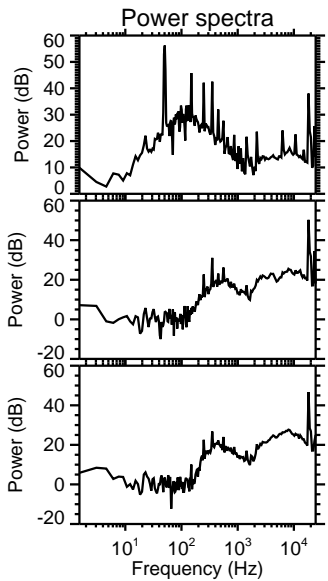
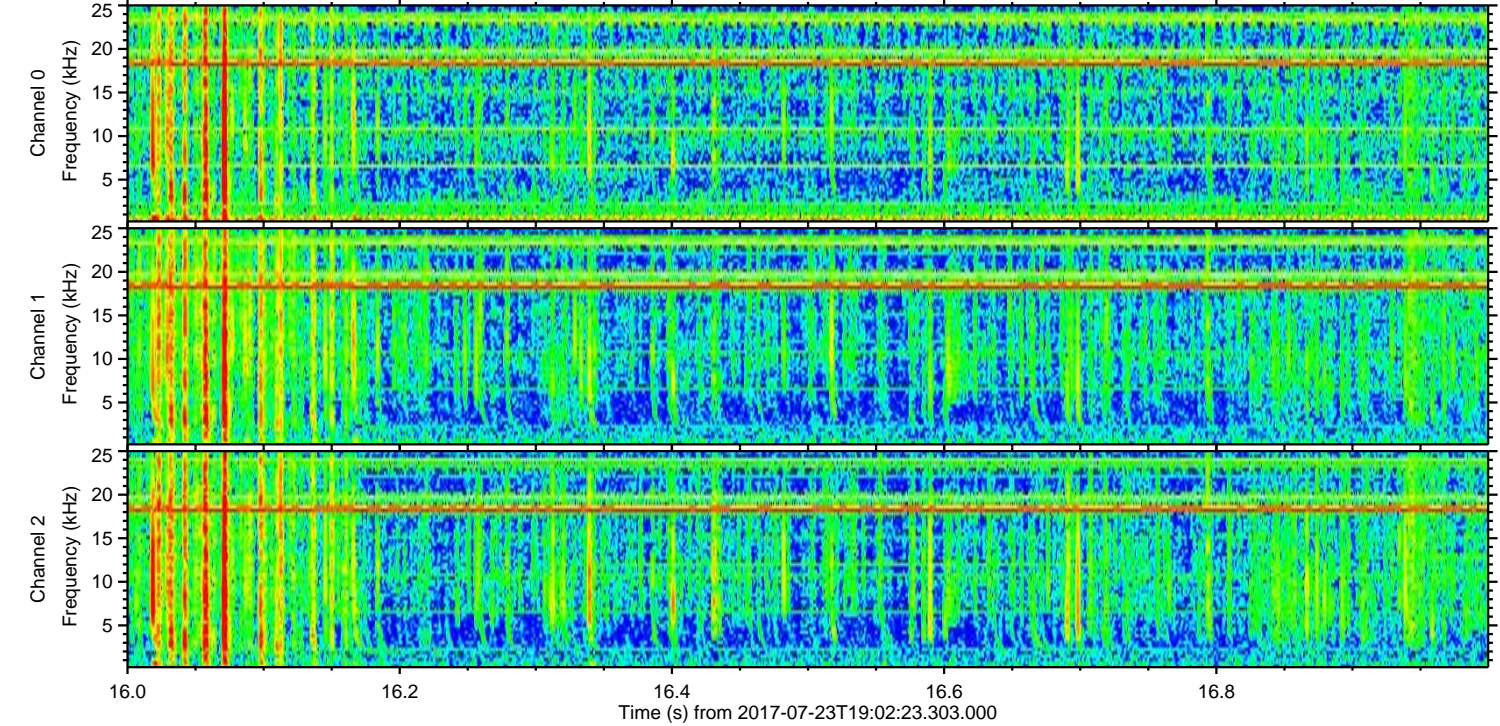
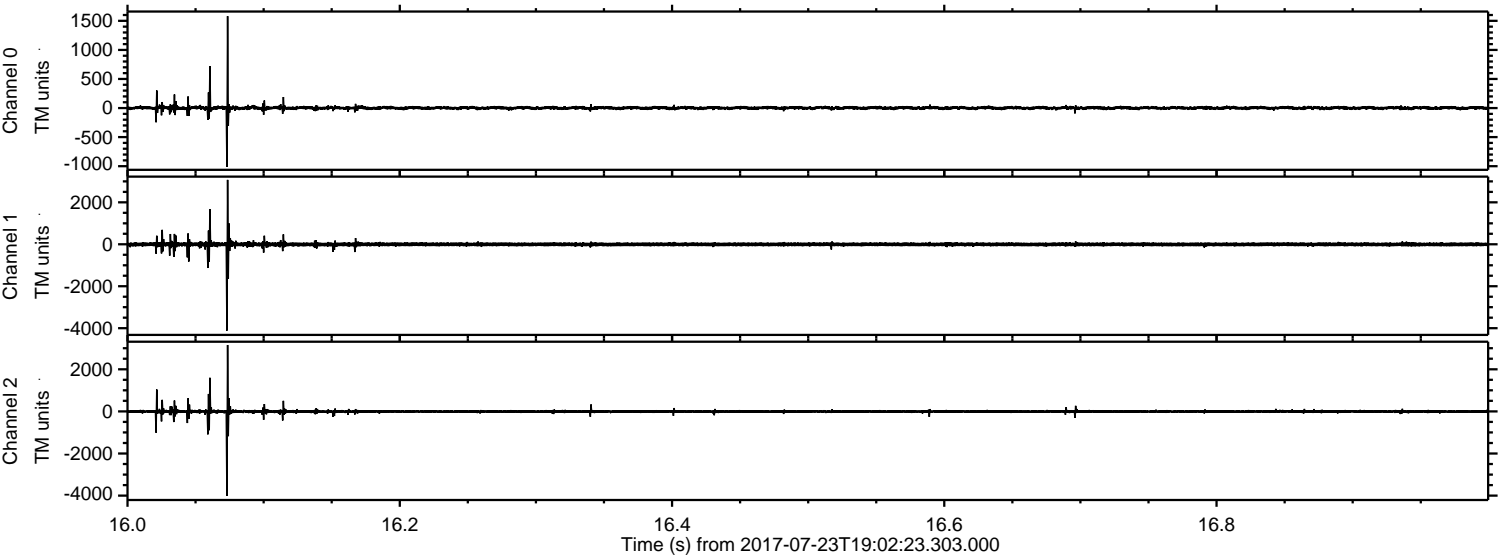

Channel 0  
mn: -1012  
mx: 1581  
 $\mu$ : 1.9  
 $\sigma$ : 18.8

Channel 1  
mn: -4116  
mx: 3073  
 $\mu$ : -5.8  
 $\sigma$ : 60.4

Channel 2  
mn: -4007  
mx: 3151  
 $\mu$ : -5.6  
 $\sigma$ : 47.5



Processed Sun Jul 23 21:10:30 2017 by ELM ver.2012-10-06 from 001\_\_elm20170723\_190222\_\_dat00.bin

