

ELMAVAN 3D WAVEFORMS (Measured data sampled at 50 kHz) 51000 packets of 144 samples from 2017-07-23T18:27:21.945.000.

Processed Sun Jul 23 20:34:51 2017 by ELM ver.2012-10-06 from 001__elm20170723_182720__dat00.bin

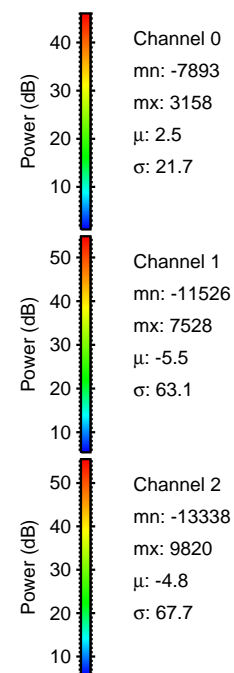

Processed Sun Jul 23 20:34:57 2017 by ELM ver.2012-10-06 from 001__elm20170723_182720__dat00.bin

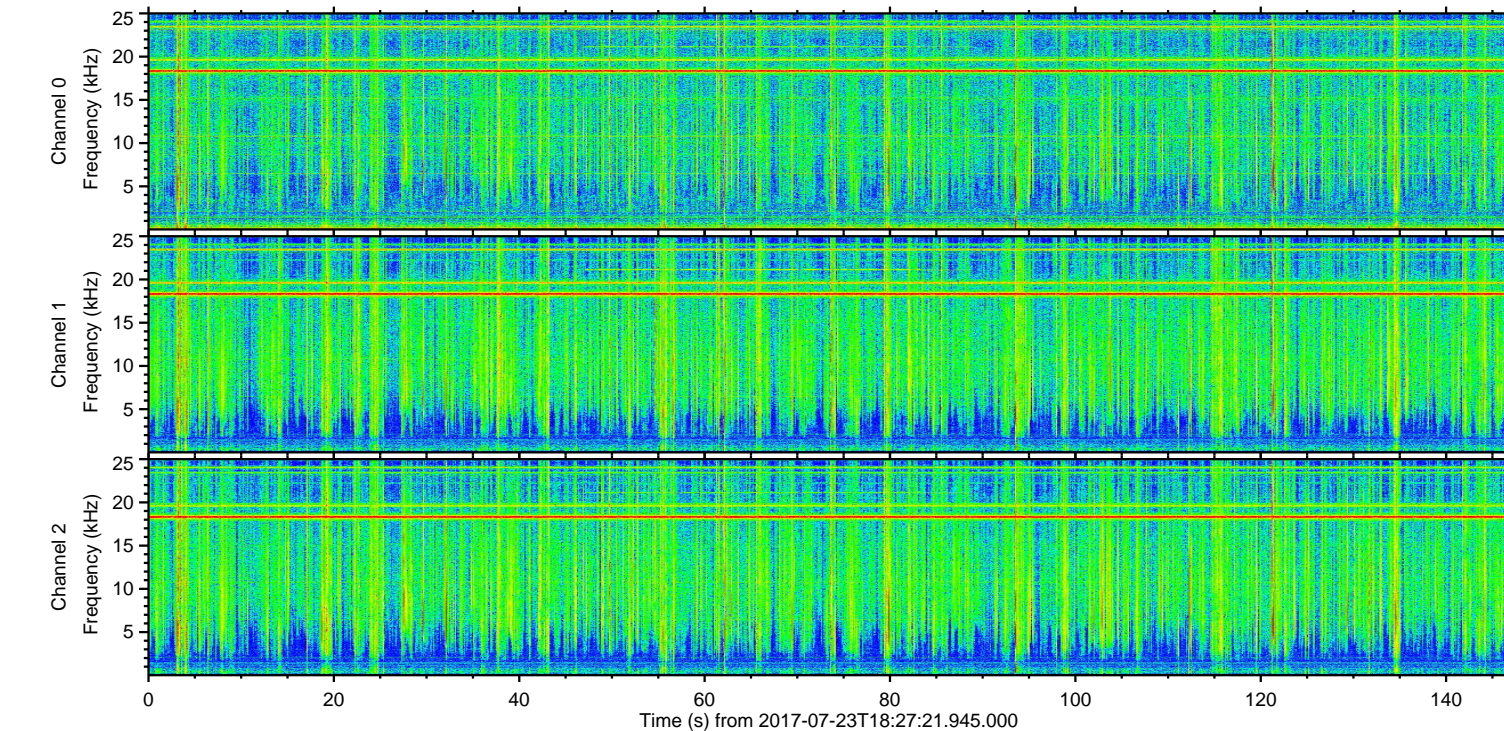
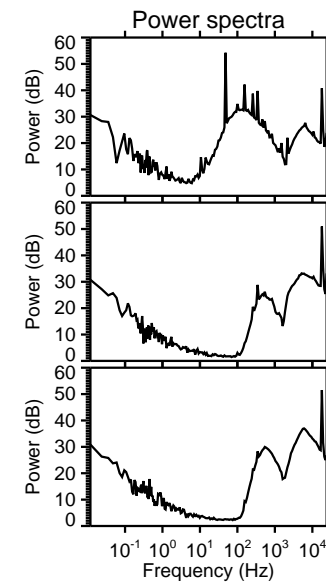
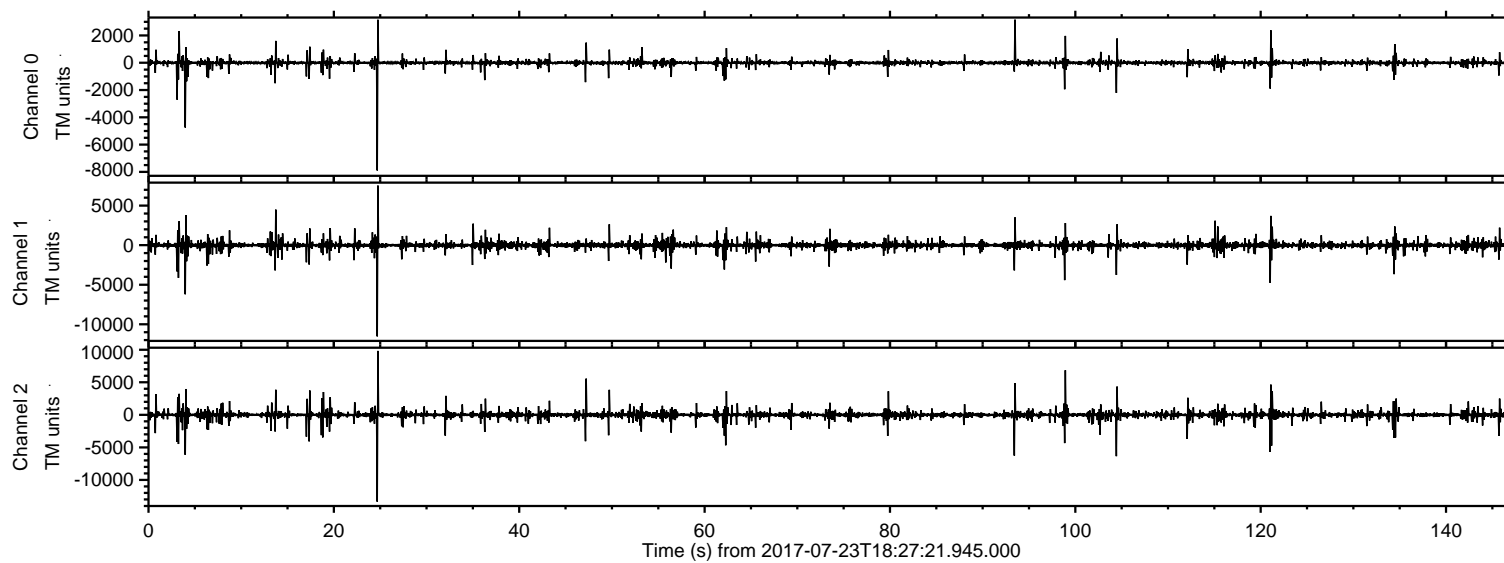
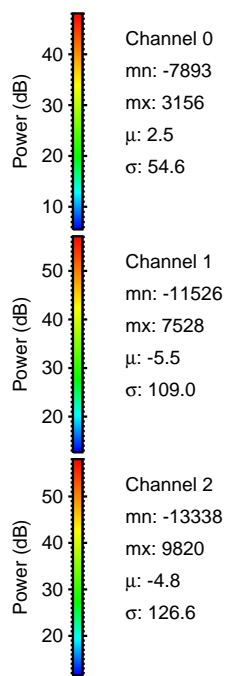
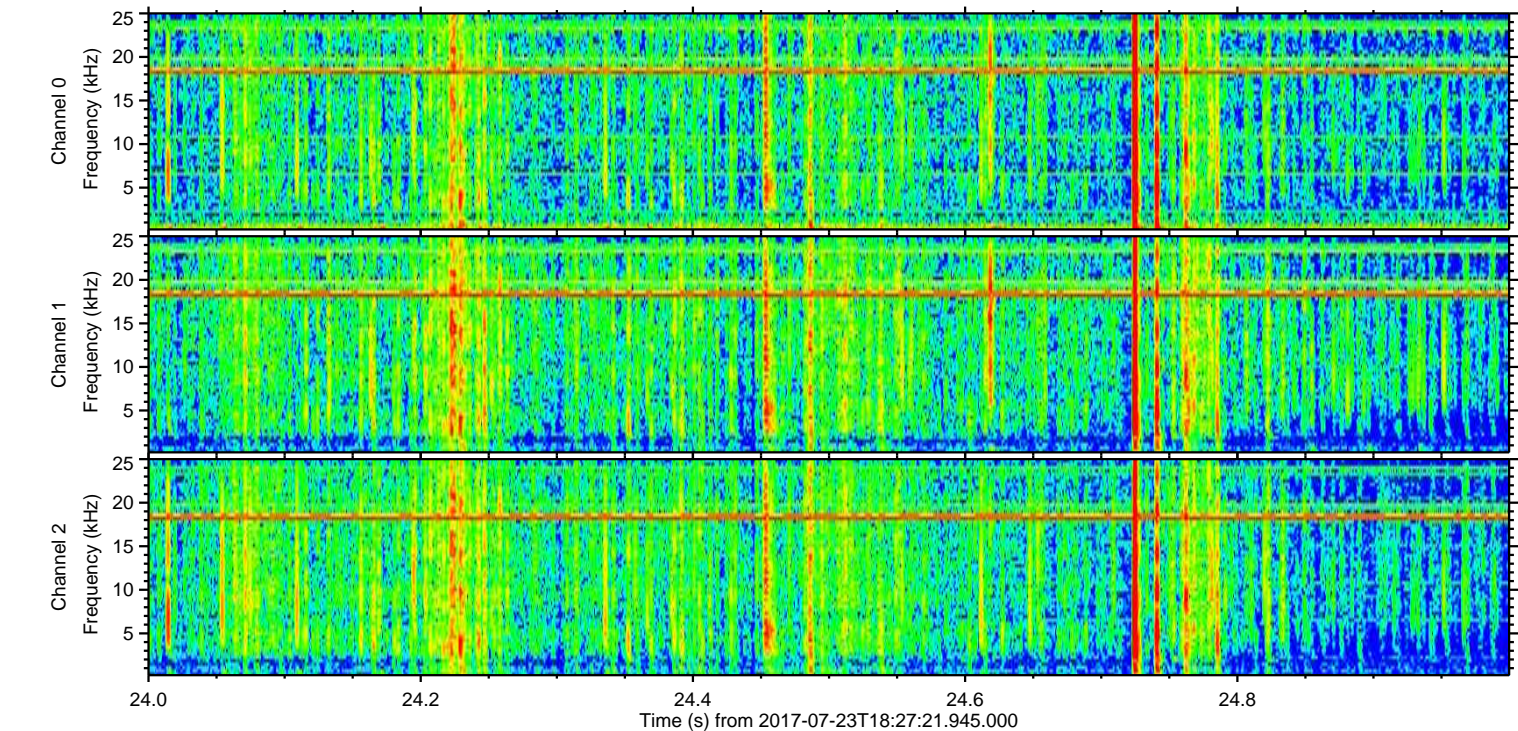
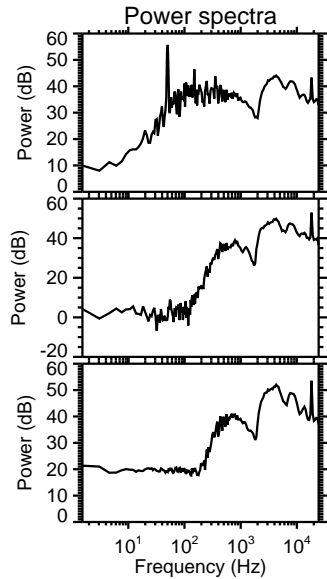
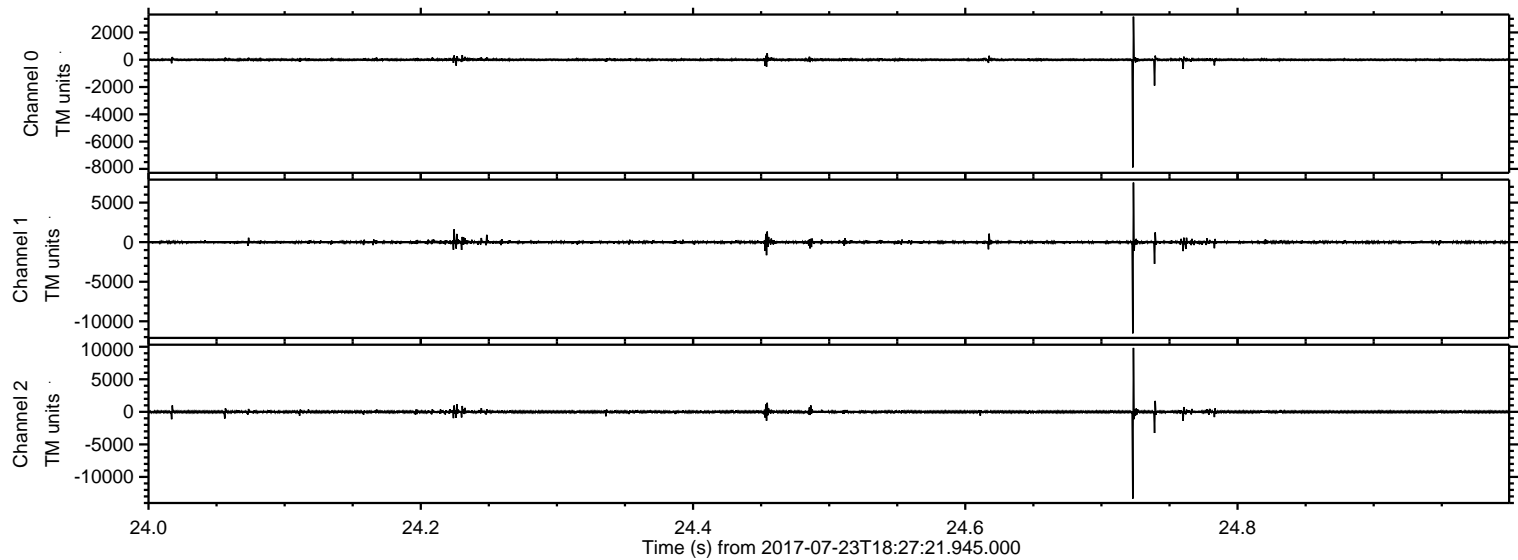

Processed Sun Jul 23 20:34:58 2017 by ELM ver.2012-10-06 from 001__elm20170723_182720__dat00.bin

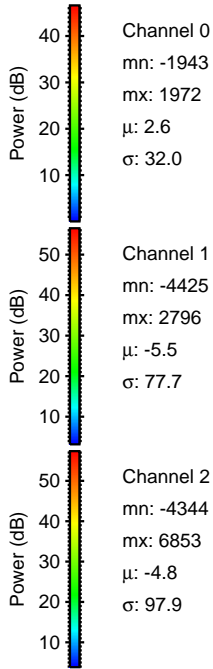
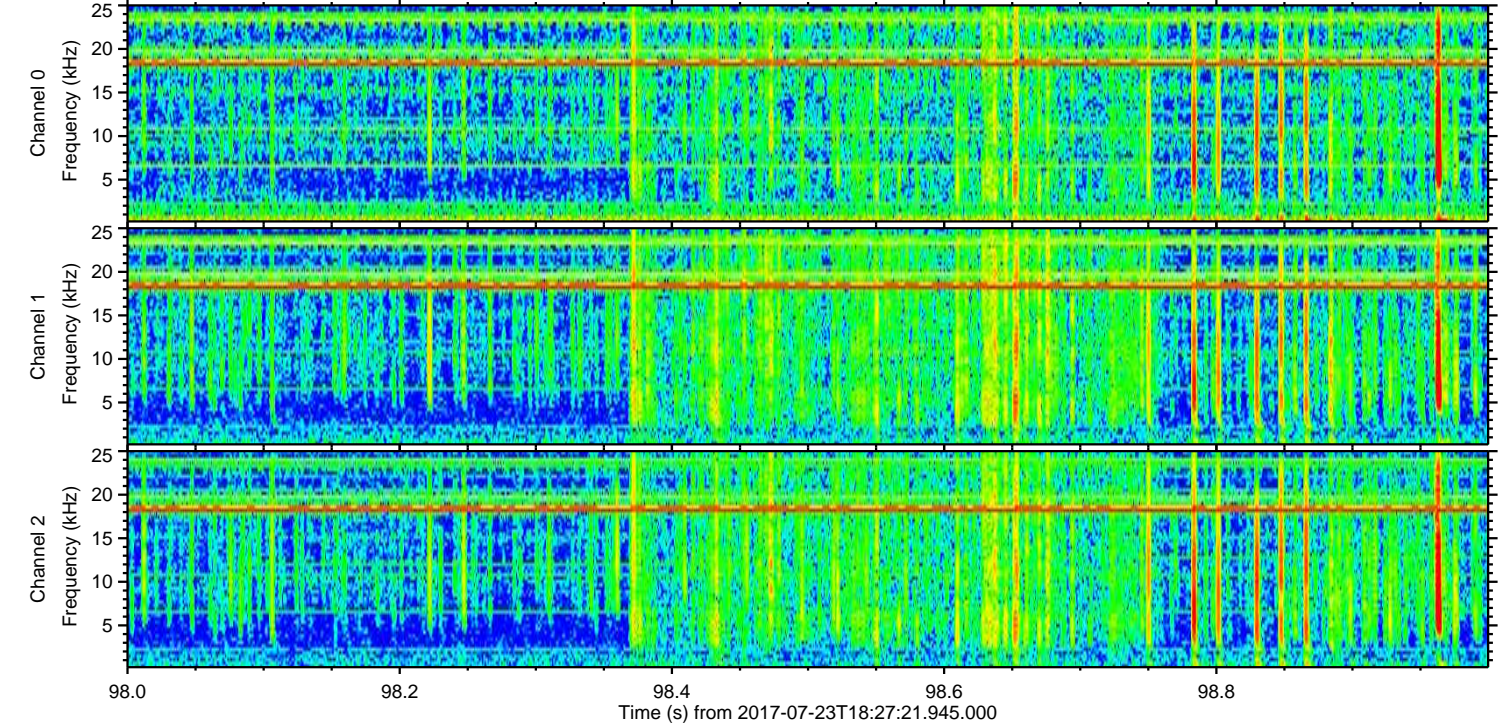
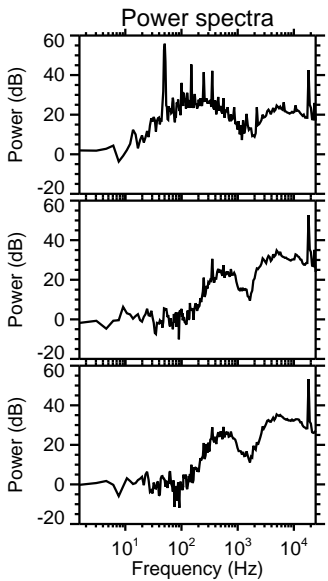
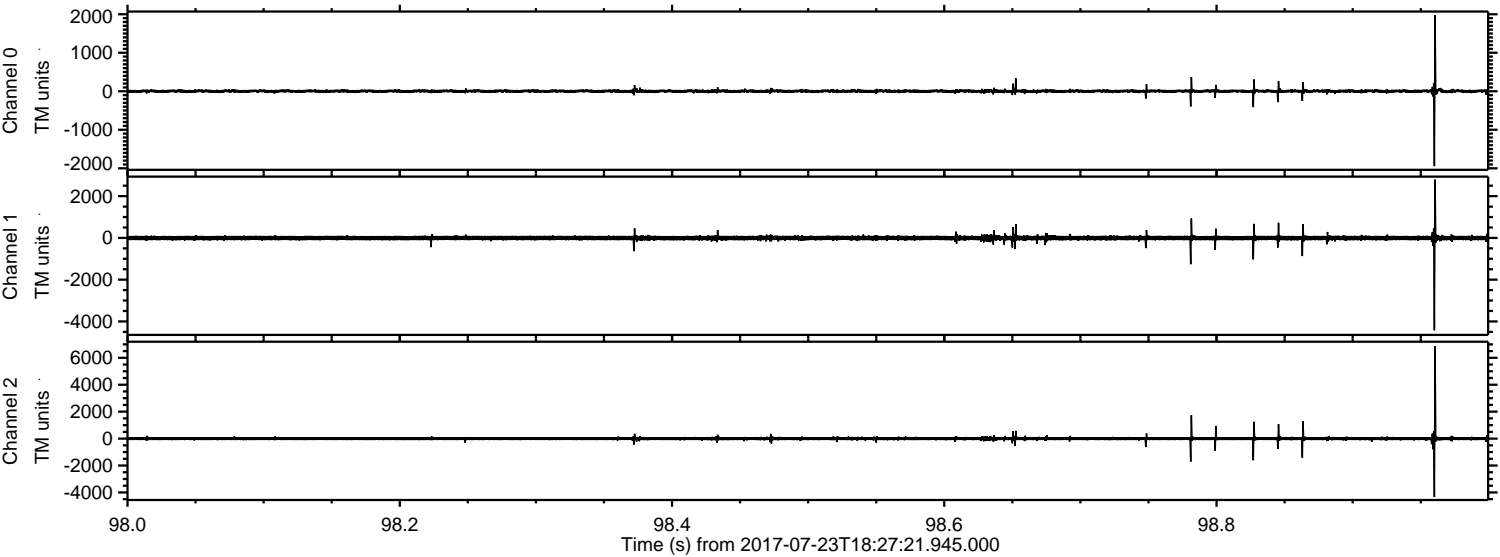

Channel 0
mn: -1943
mx: 1972
 μ : 2.6
 σ : 32.0

Channel 1
mn: -4425
mx: 2796
 μ : -5.5
 σ : 77.7

Channel 2
mn: -4344
mx: 6853
 μ : -4.8
 σ : 97.9

ELMAVAN 3D WAVEFORMS (Measured data sampled at 50 kHz) 51000 packets of 144 samples from 2017-07-23T18:27:21.945.000. Part 105/147

Processed Sun Jul 23 20:34:58 2017 by ELM ver.2012-10-06 from 001__elm20170723_182720__dat00.bin

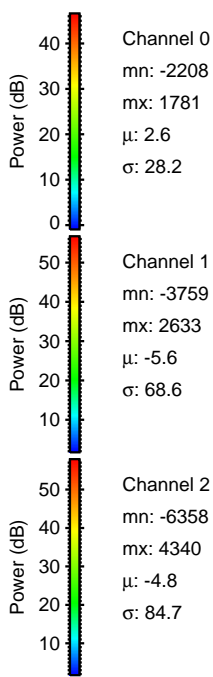
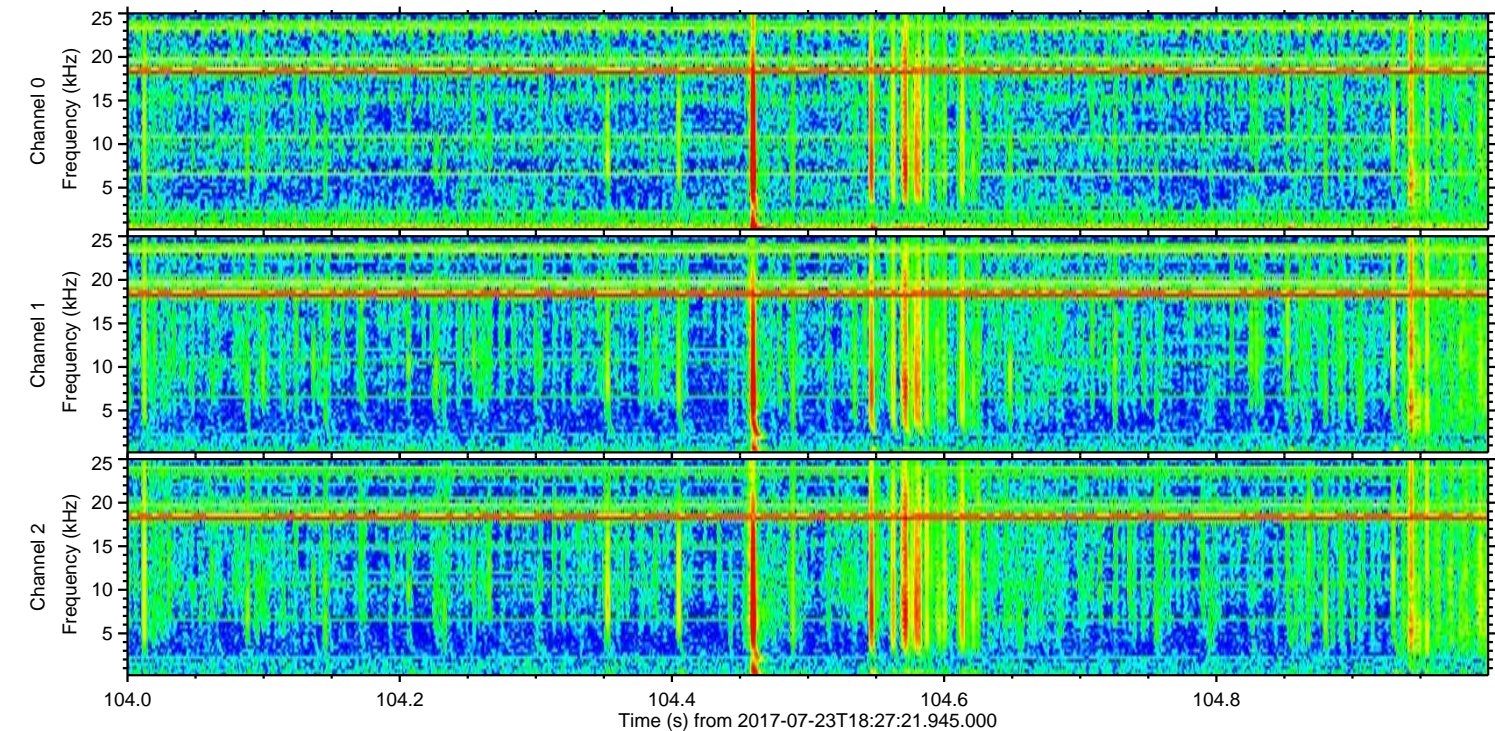
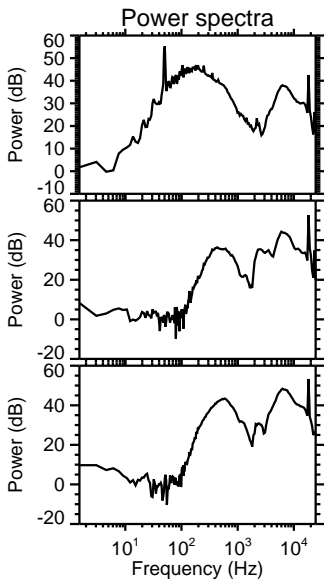
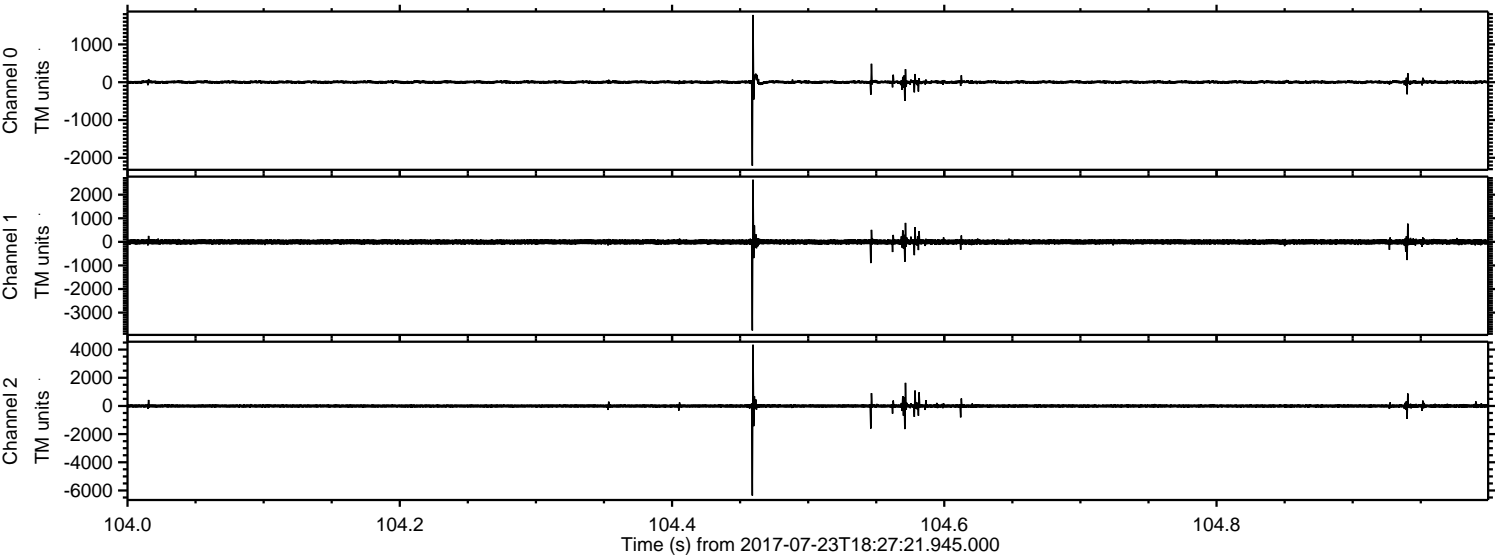

Processed Sun Jul 23 20:34:59 2017 by ELM ver.2012-10-06 from 001__elm20170723_182720__dat00.bin

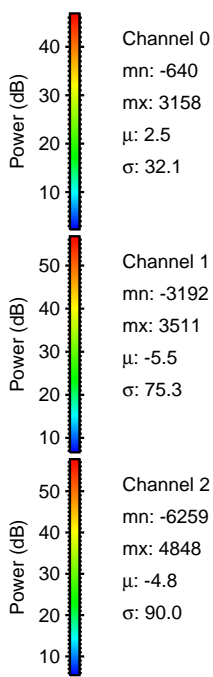
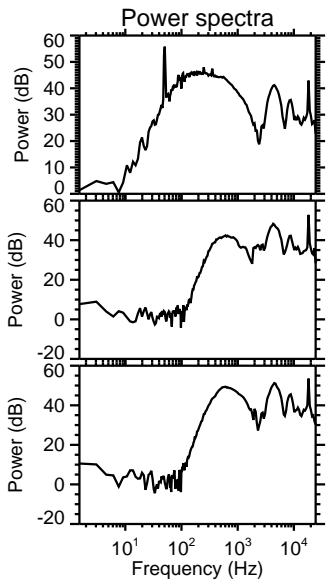
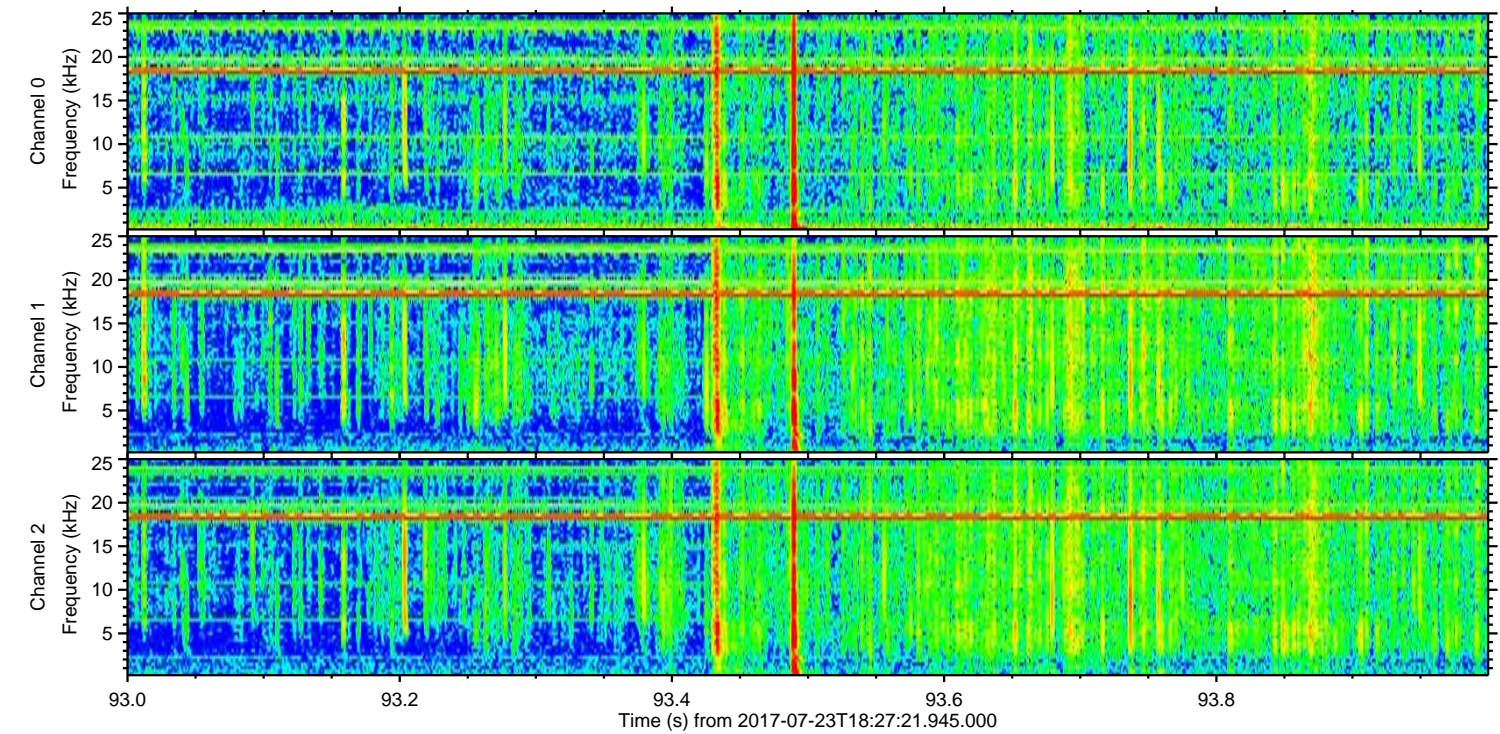
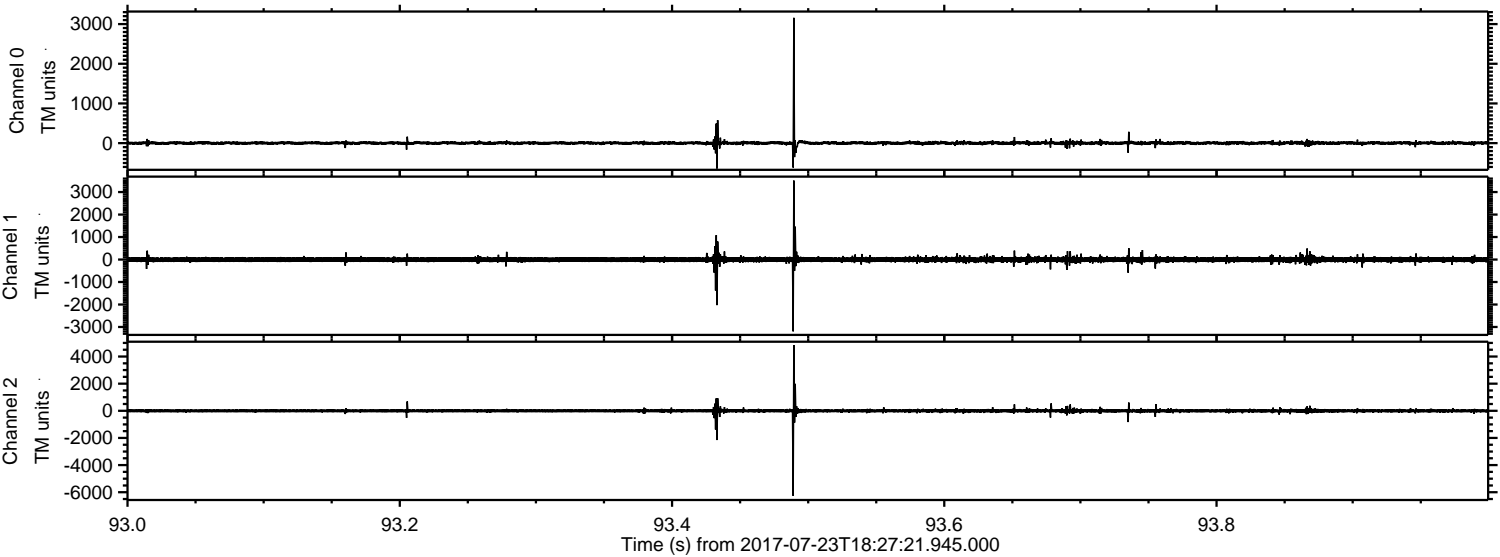

Processed Sun Jul 23 20:34:59 2017 by ELM ver.2012-10-06 from 001__elm20170723_182720__dat00.bin

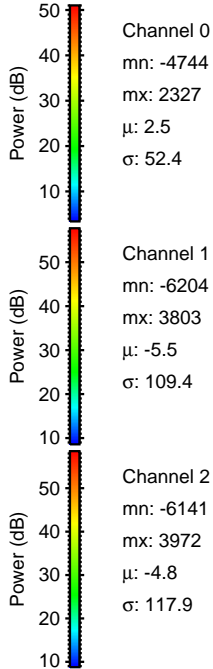
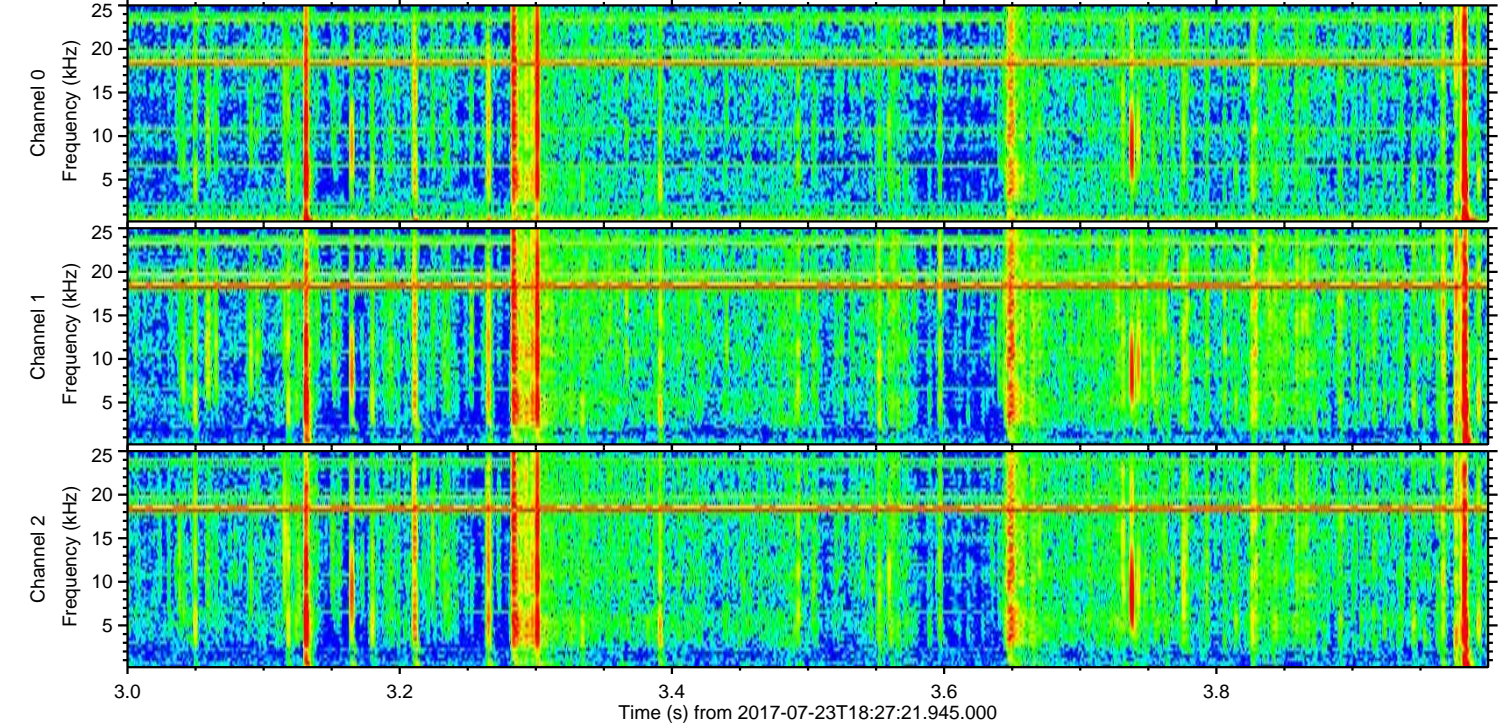
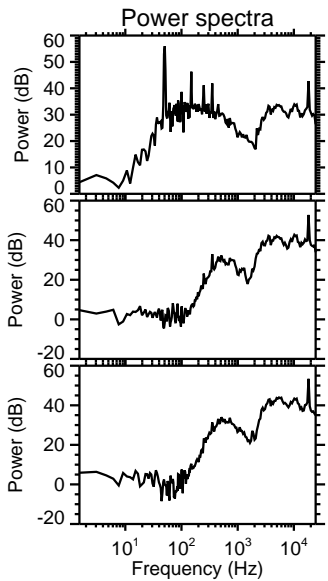
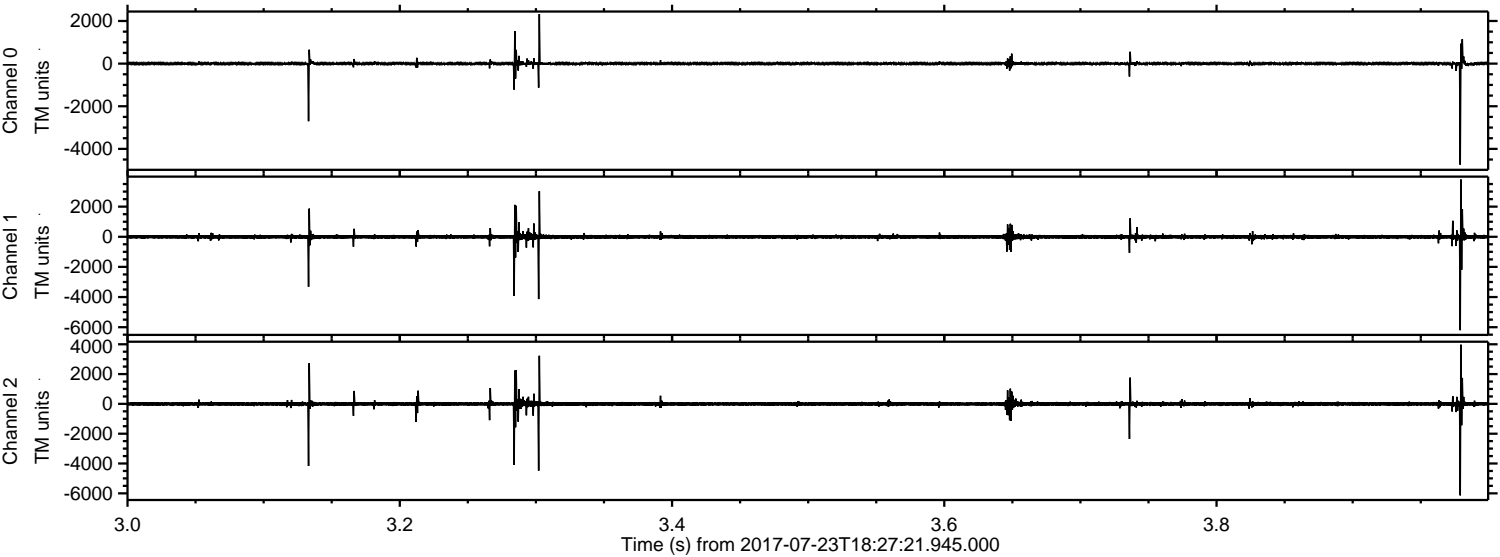

ELMAVAN 3D WAVEFORMS (Measured data sampled at 50 kHz) 51000 packets of 144 samples from 2017-07-23T18:27:21.945.000. Part 122/147

Processed Sun Jul 23 20:35:00 2017 by ELM ver.2012-10-06 from 001__elm20170723_182720__dat00.bin

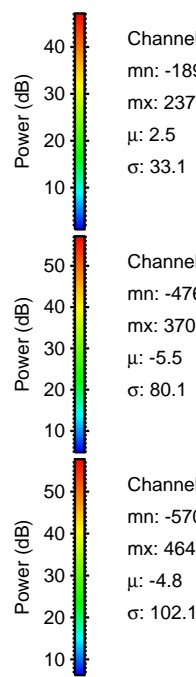
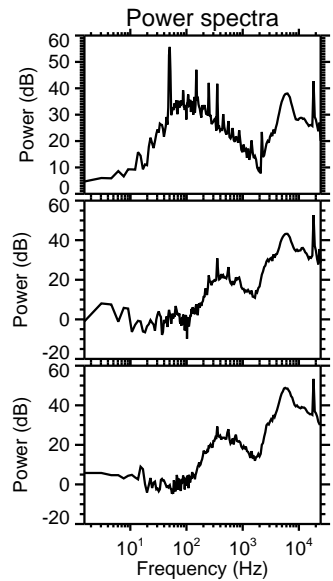
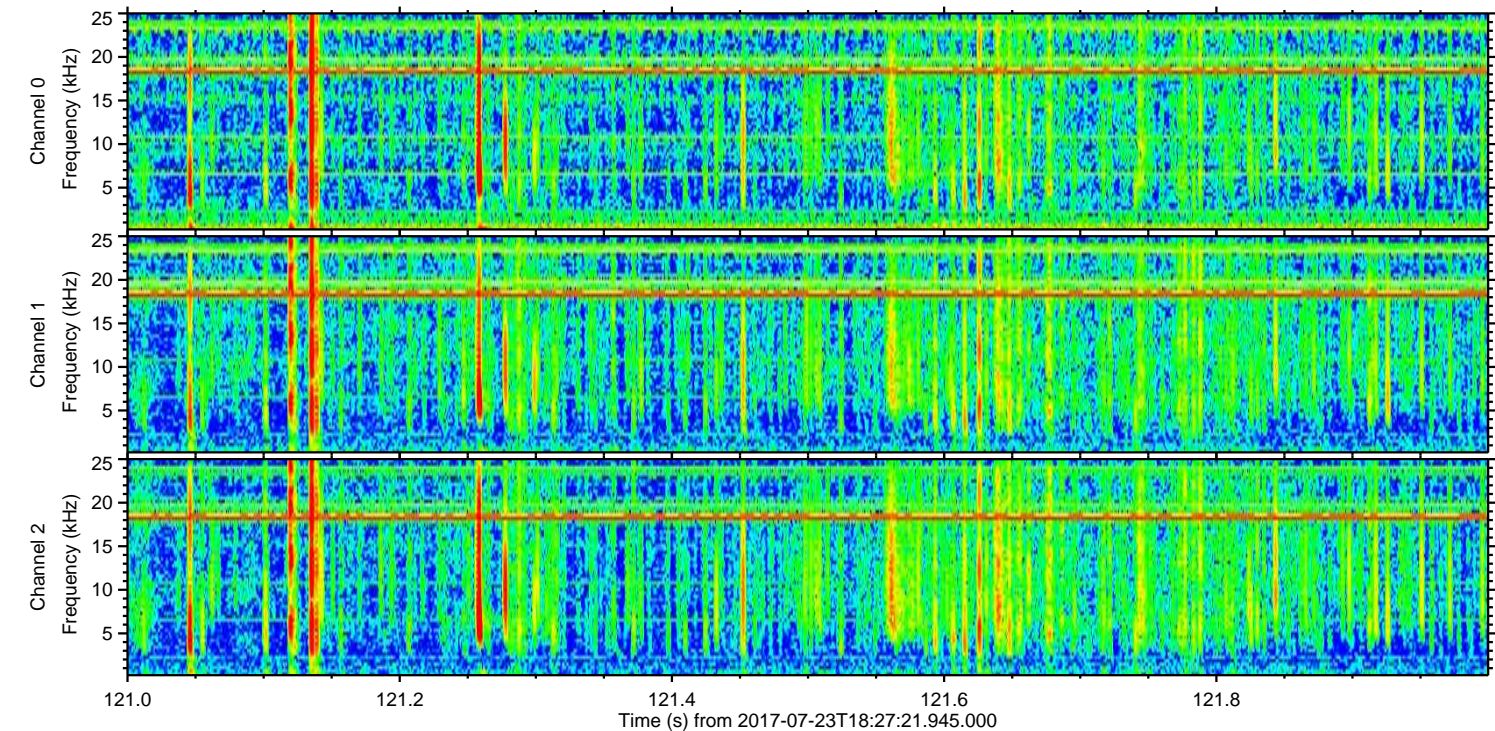
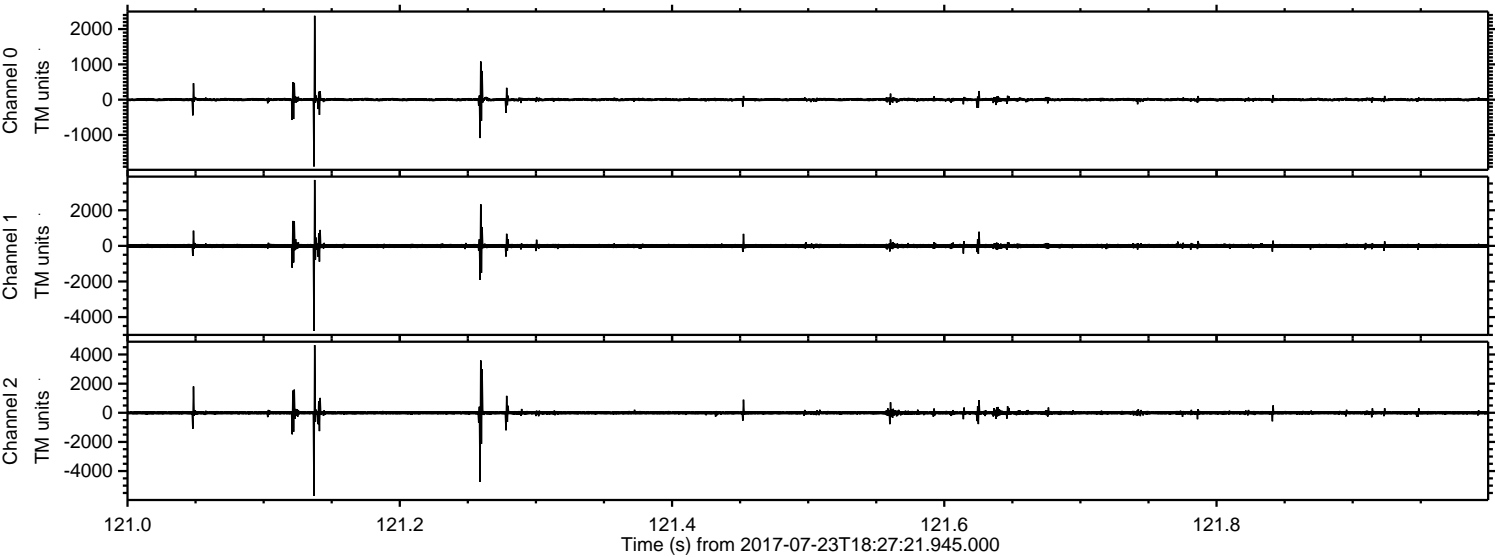

Processed Sun Jul 23 20:35:01 2017 by ELM ver.2012-10-06 from 001__elm20170723_182720__dat00.bin

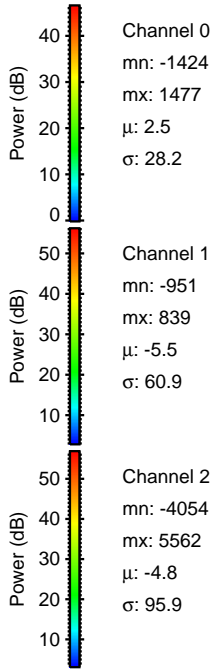
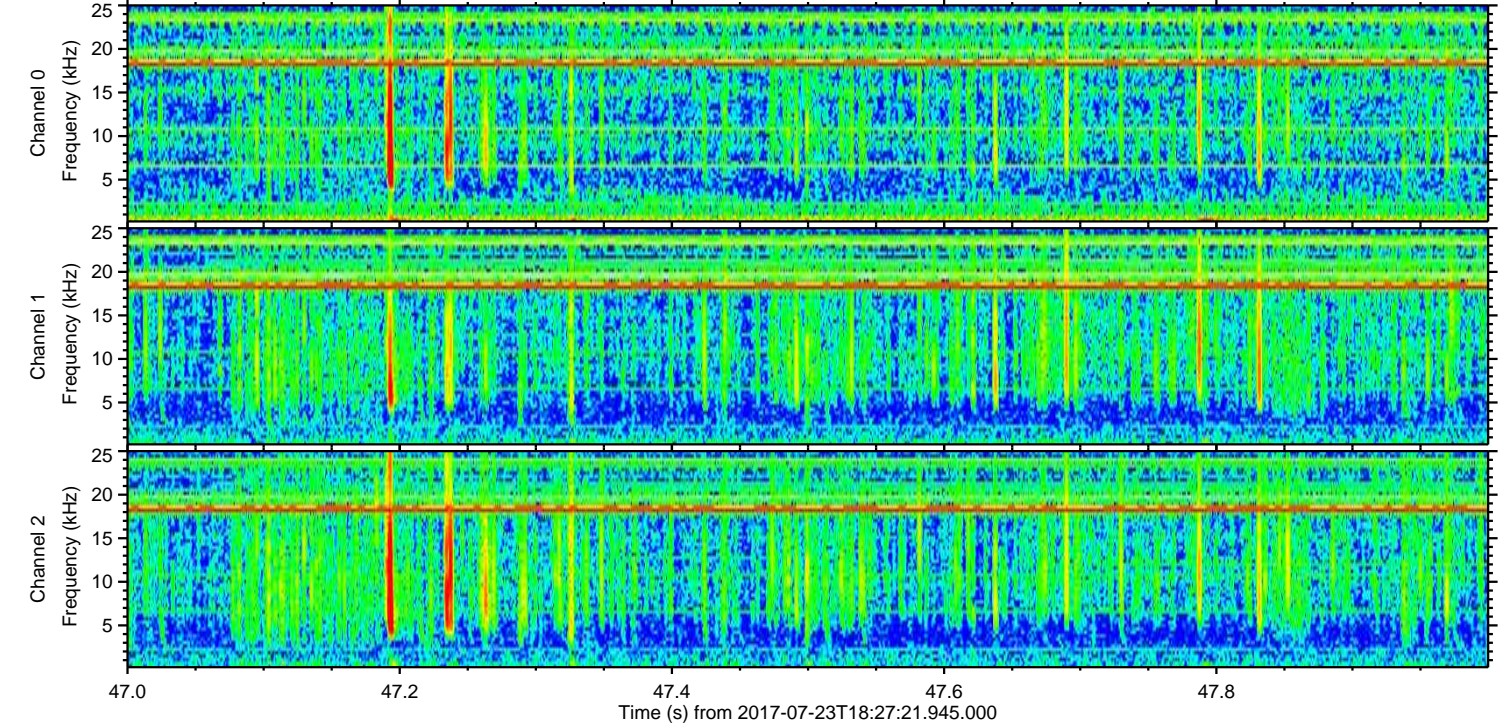
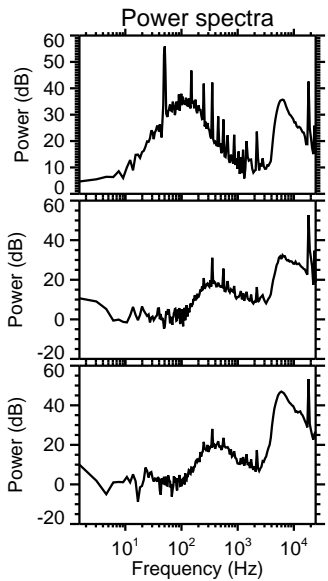
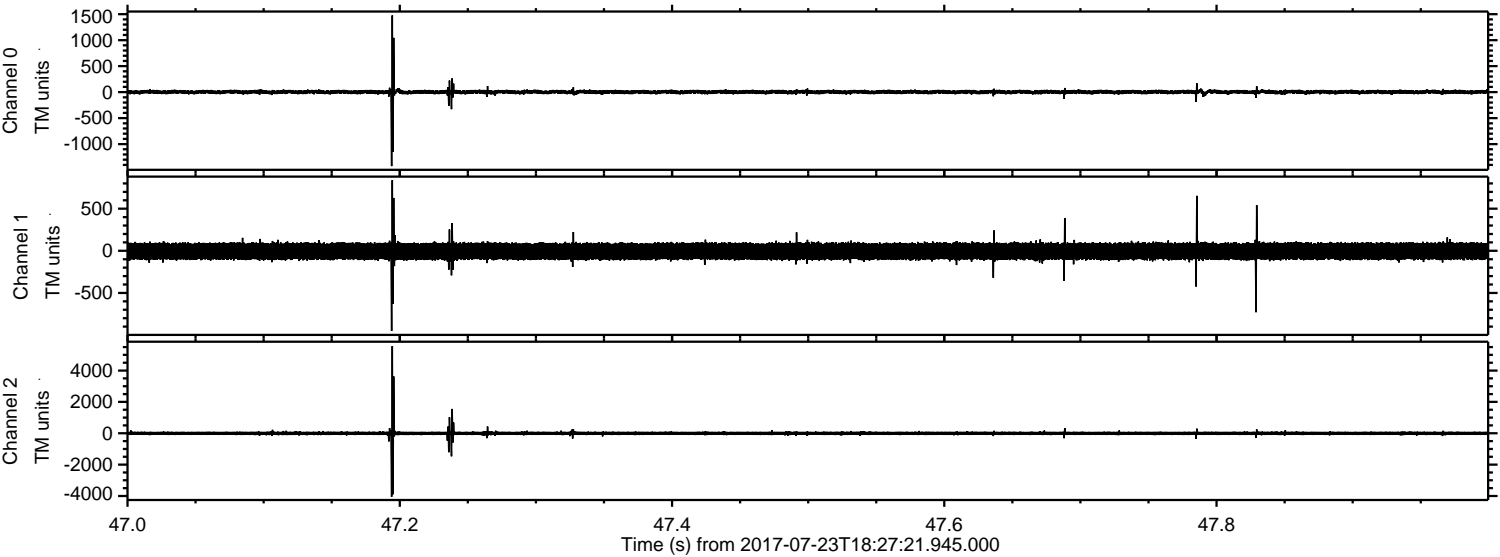

Processed Sun Jul 23 20:35:01 2017 by ELM ver.2012-10-06 from 001__elm20170723_182720__dat00.bin

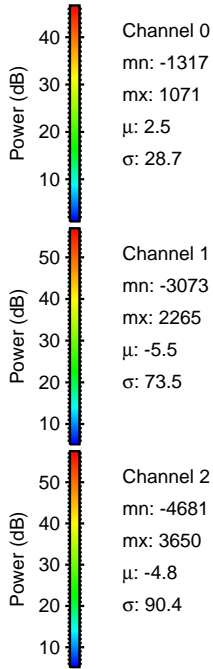
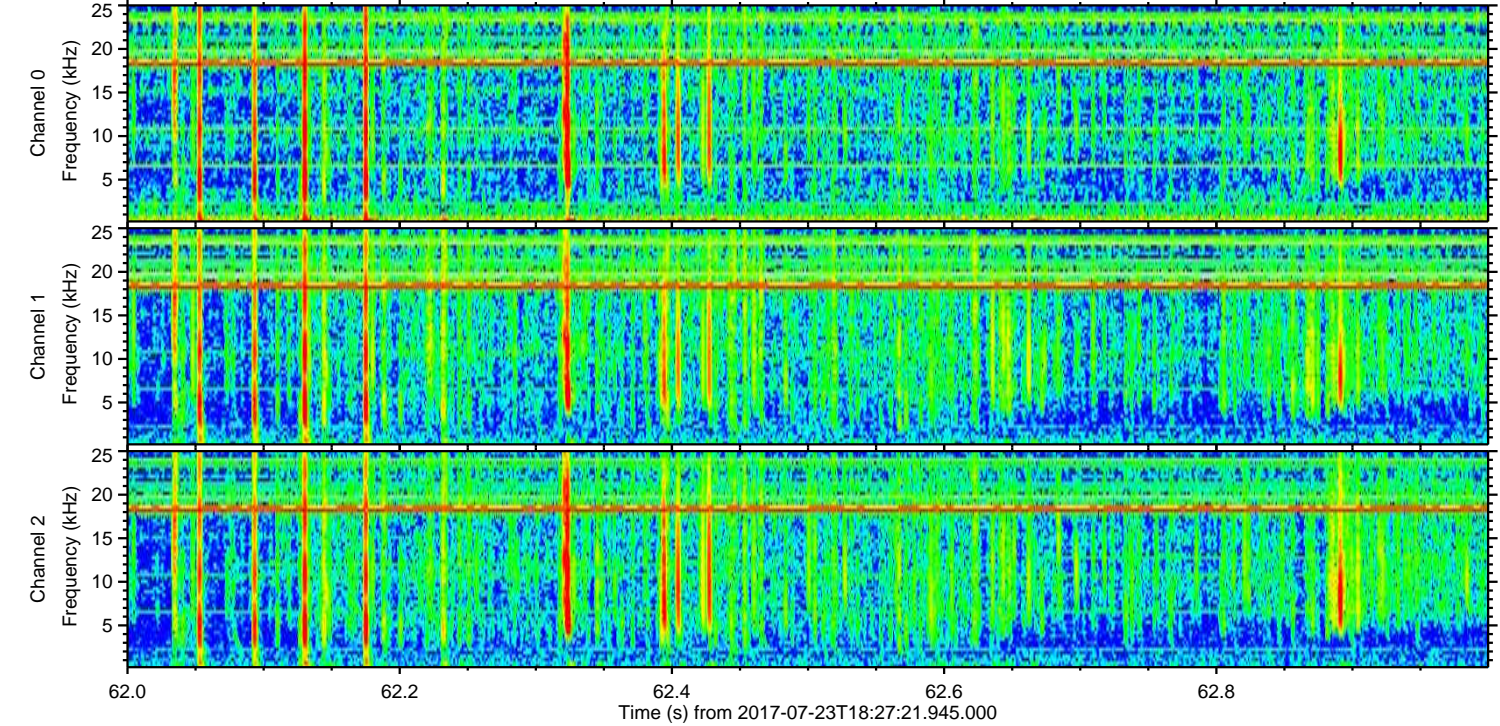
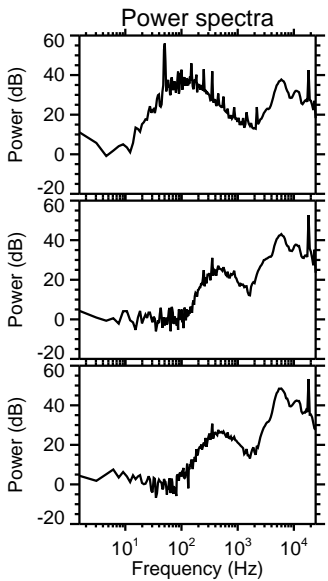
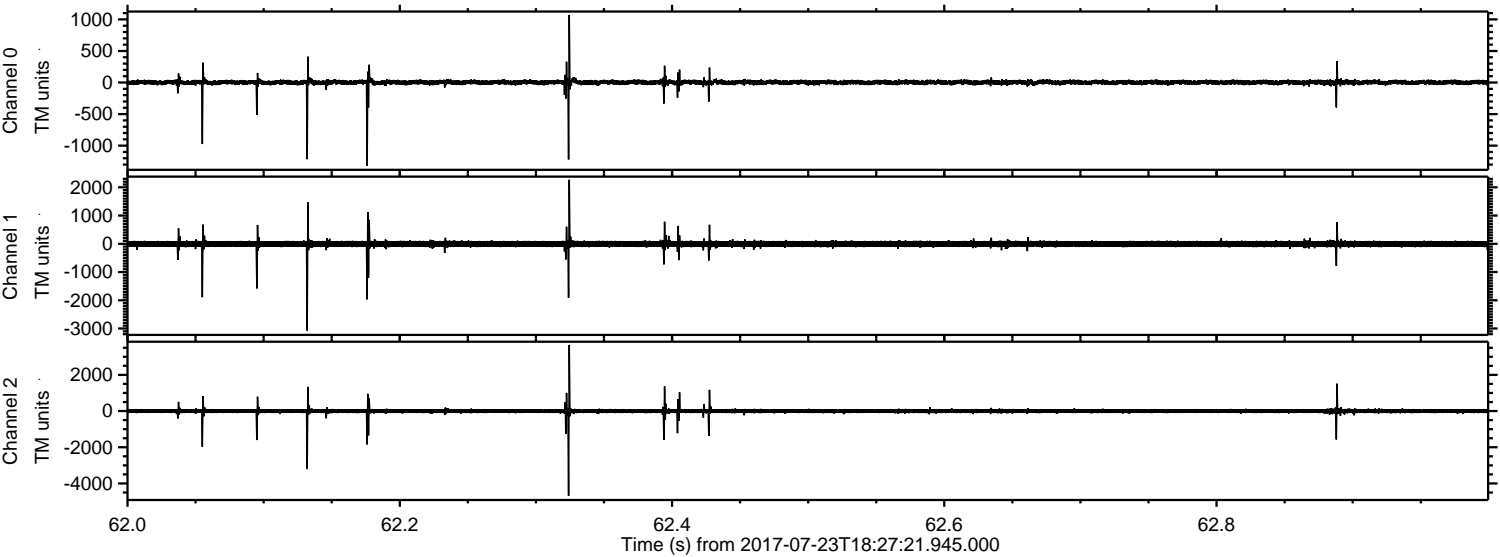

Channel 0
mn: -1317
mx: 1071
 μ : 2.5
 σ : 28.7

Channel 1
mn: -3073
mx: 2265
 μ : -5.5
 σ : 73.5

Channel 2
mn: -4681
mx: 3650
 μ : -4.8
 σ : 90.4

Processed Sun Jul 23 20:35:02 2017 by ELM ver.2012-10-06 from 001__elm20170723_182720__dat00.bin

