

ELMAVAN 3D WAVEFORMS (Measured data sampled at 50 kHz) 51000 packets of 144 samples from 2017-07-23T11:42:06.144.999.

Processed Sun Jul 23 13:50:21 2017 by ELM ver.2012-10-06 from 001__elm20170723_114205__dat00.bin

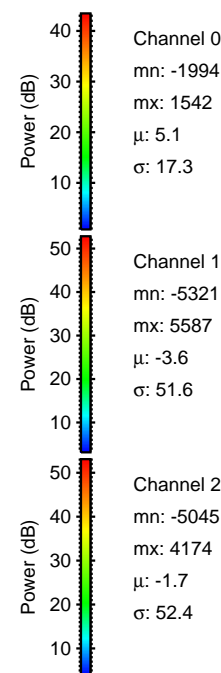

Processed Sun Jul 23 13:50:27 2017 by ELM ver.2012-10-06 from 001__elm20170723_114205__dat00.bin

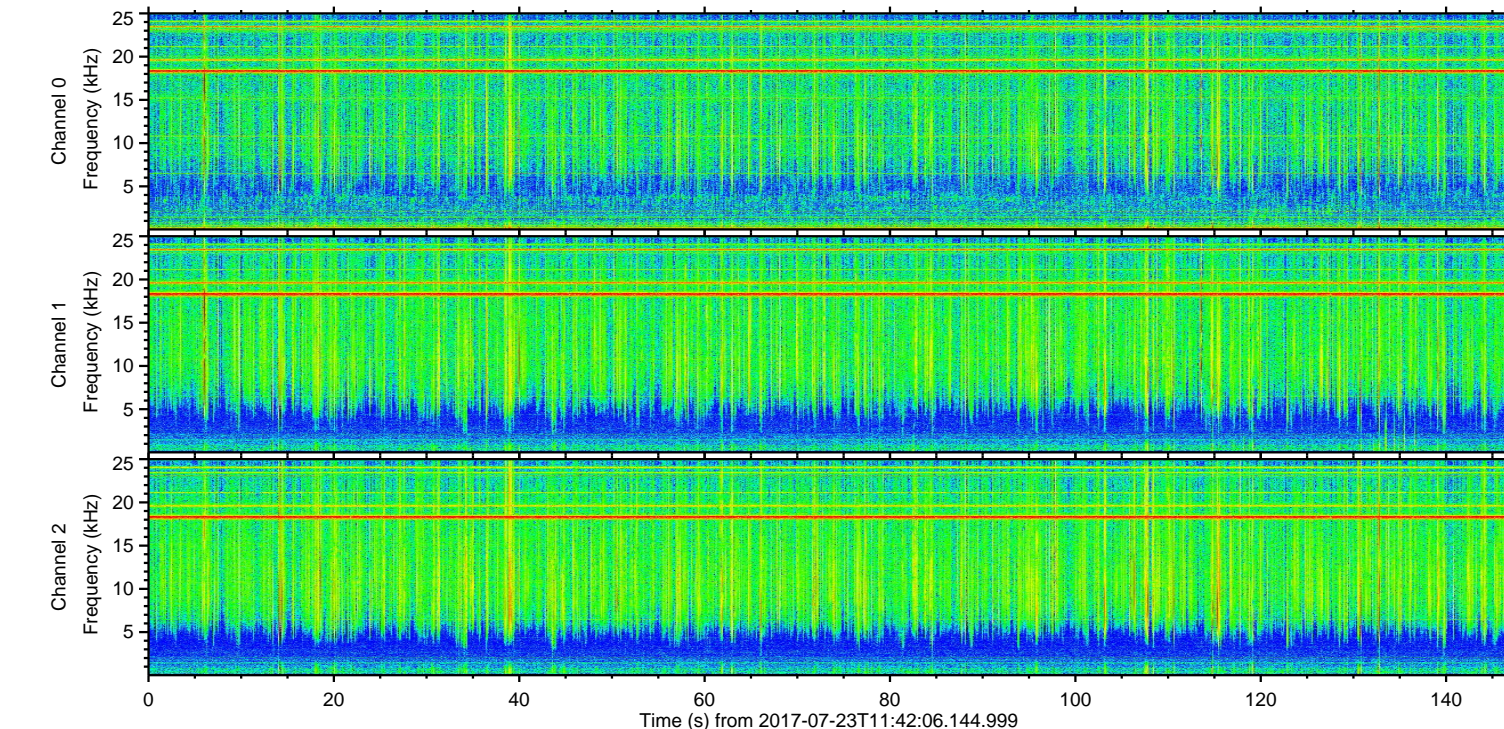
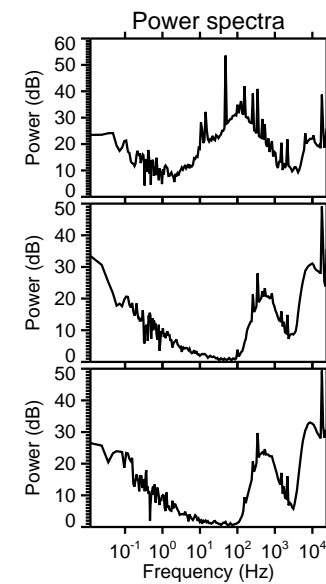
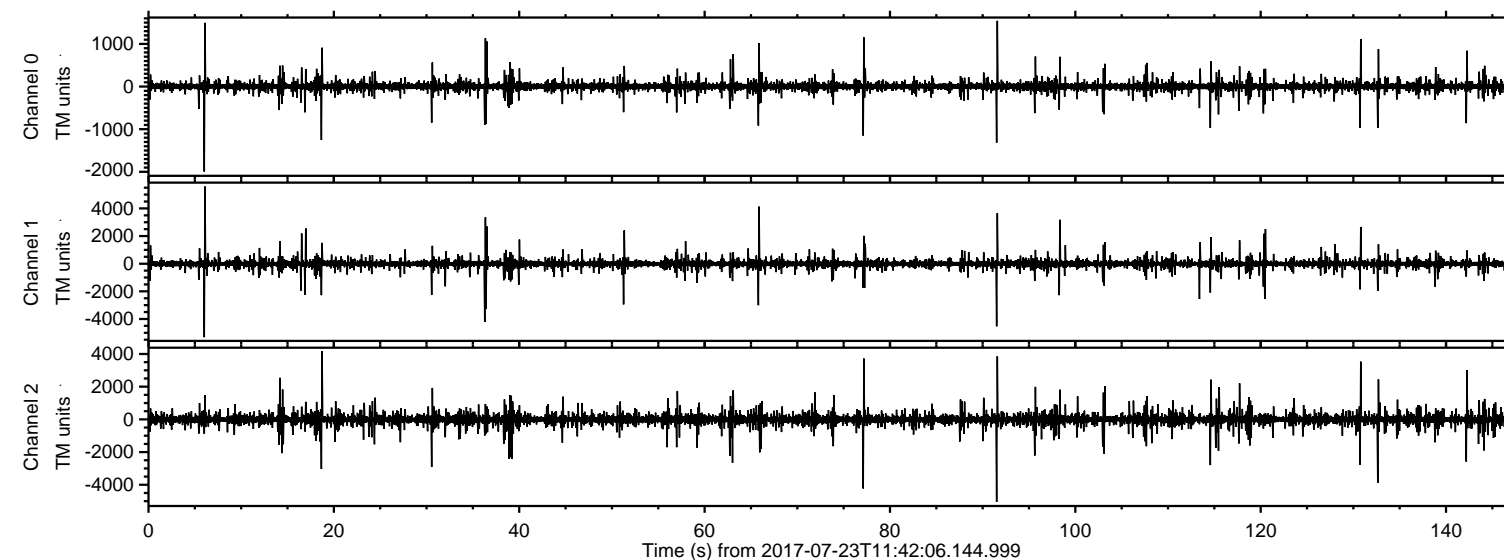
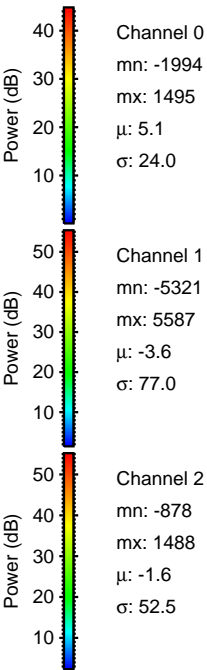
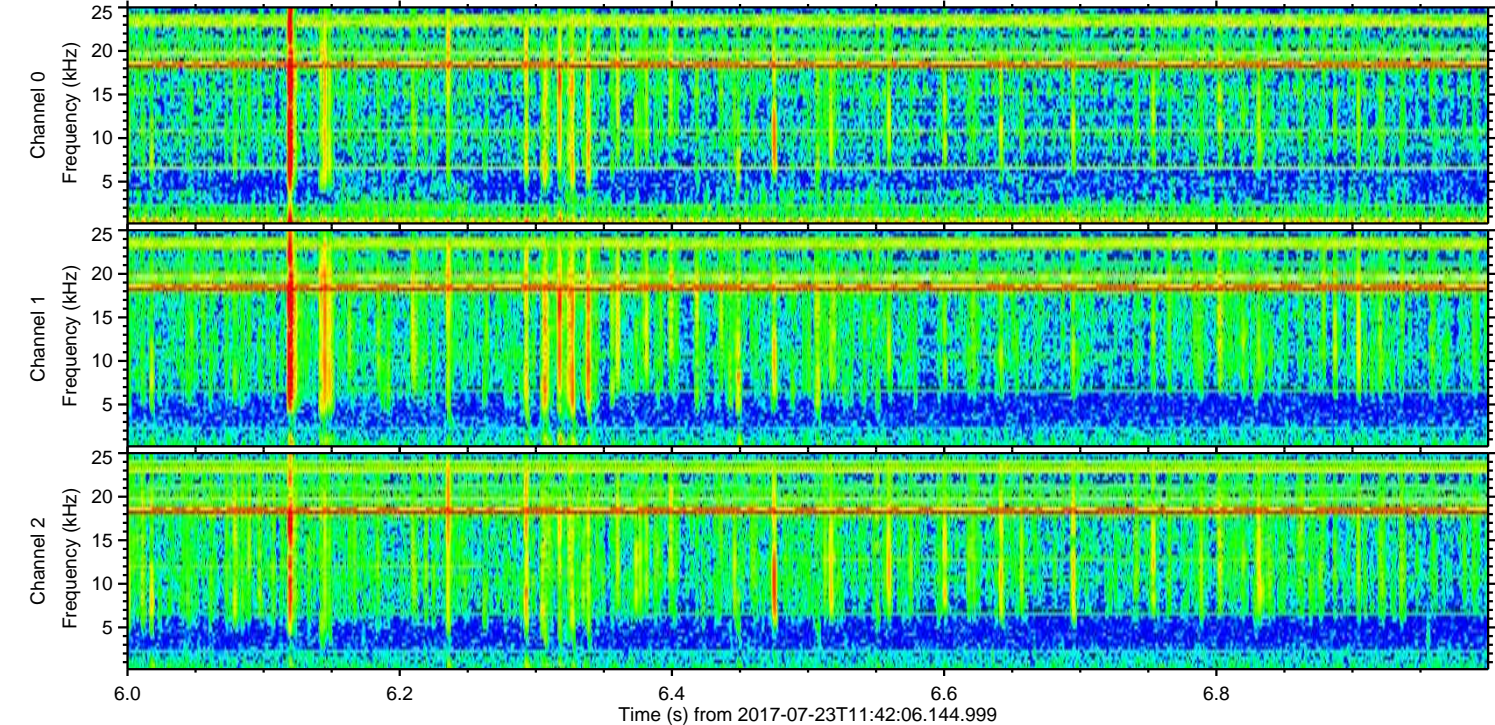
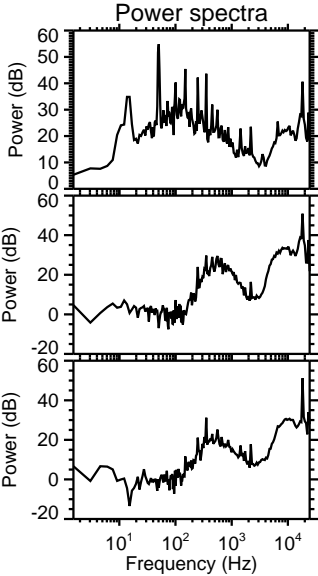
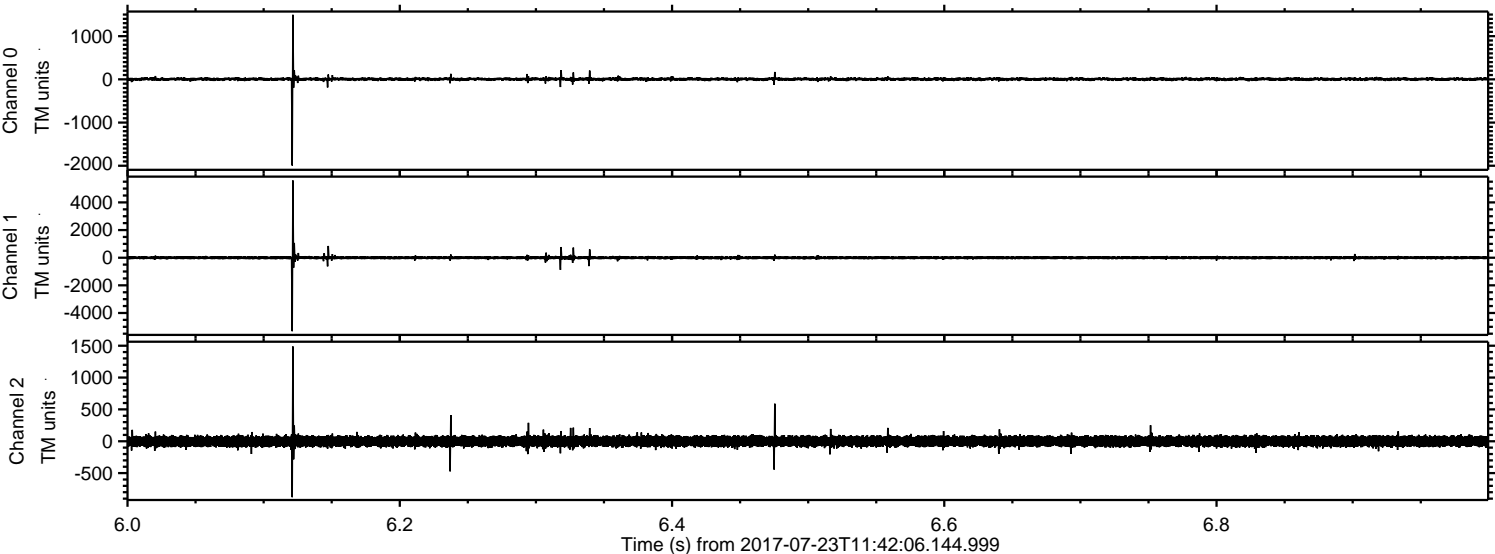

Processed Sun Jul 23 13:50:28 2017 by ELM ver.2012-10-06 from 001__elm20170723_114205__dat00.bin

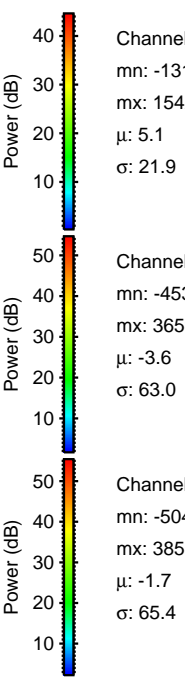
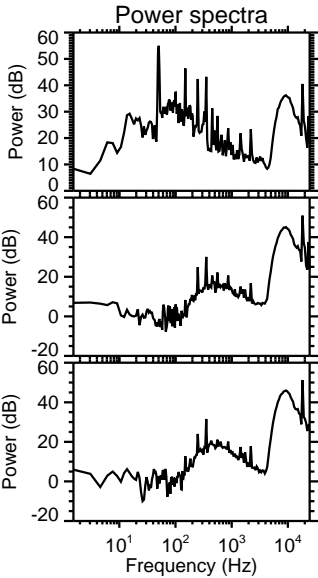
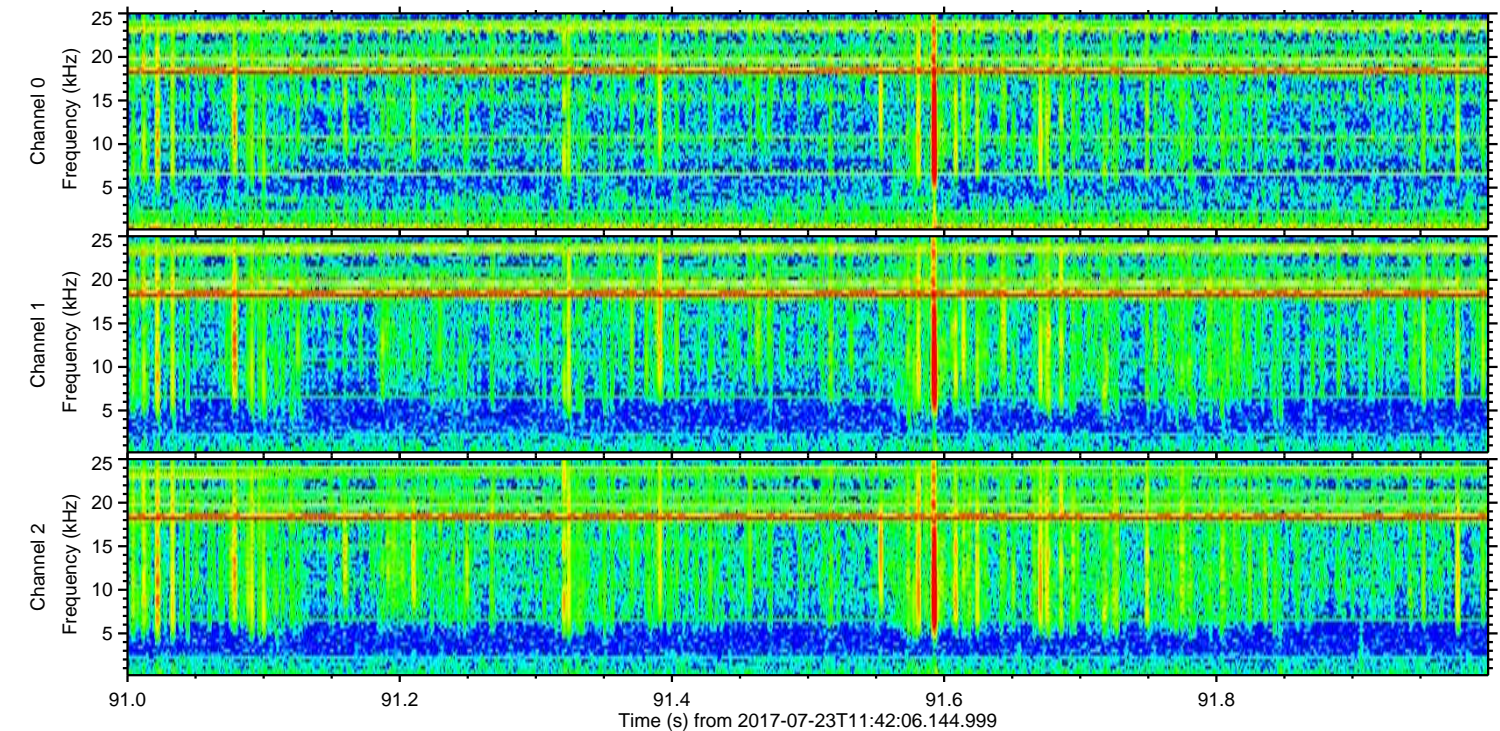
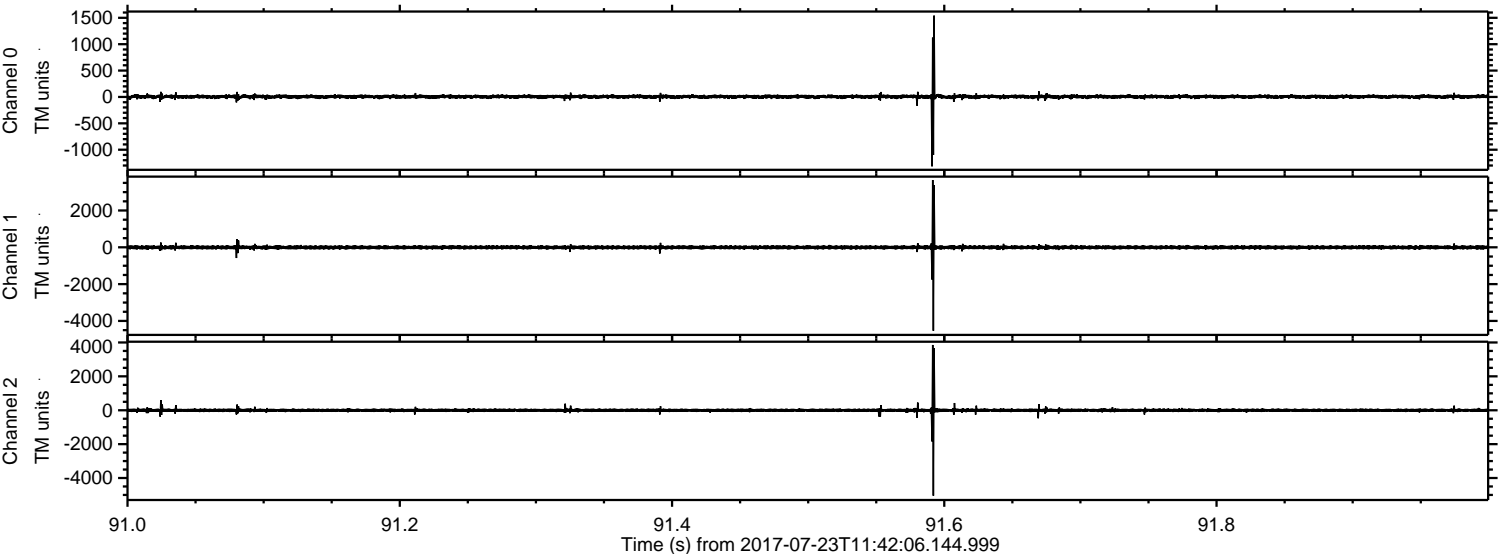

Processed Sun Jul 23 13:50:29 2017 by ELM ver.2012-10-06 from 001__elm20170723_114205__dat00.bin

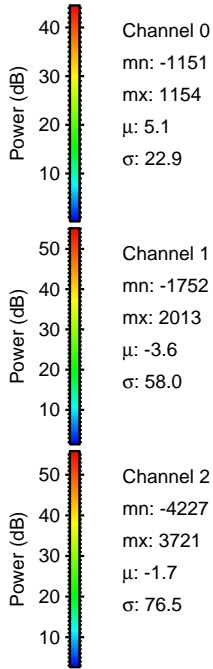
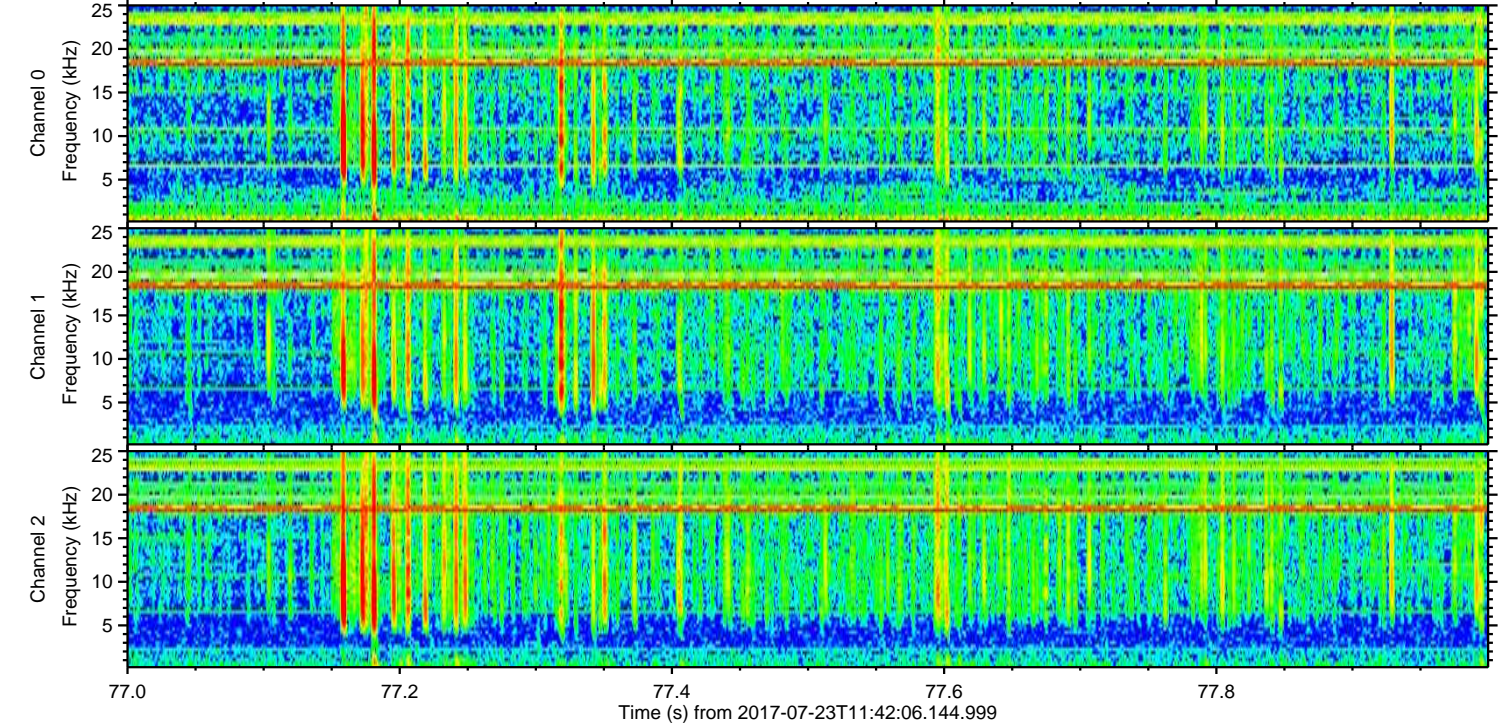
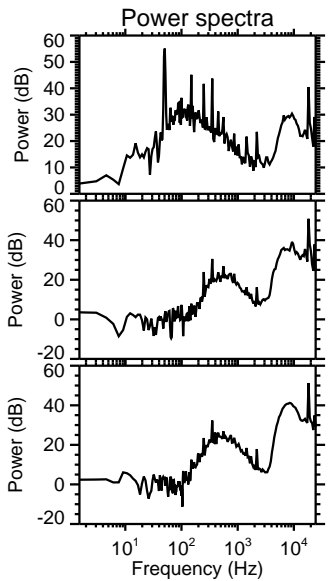
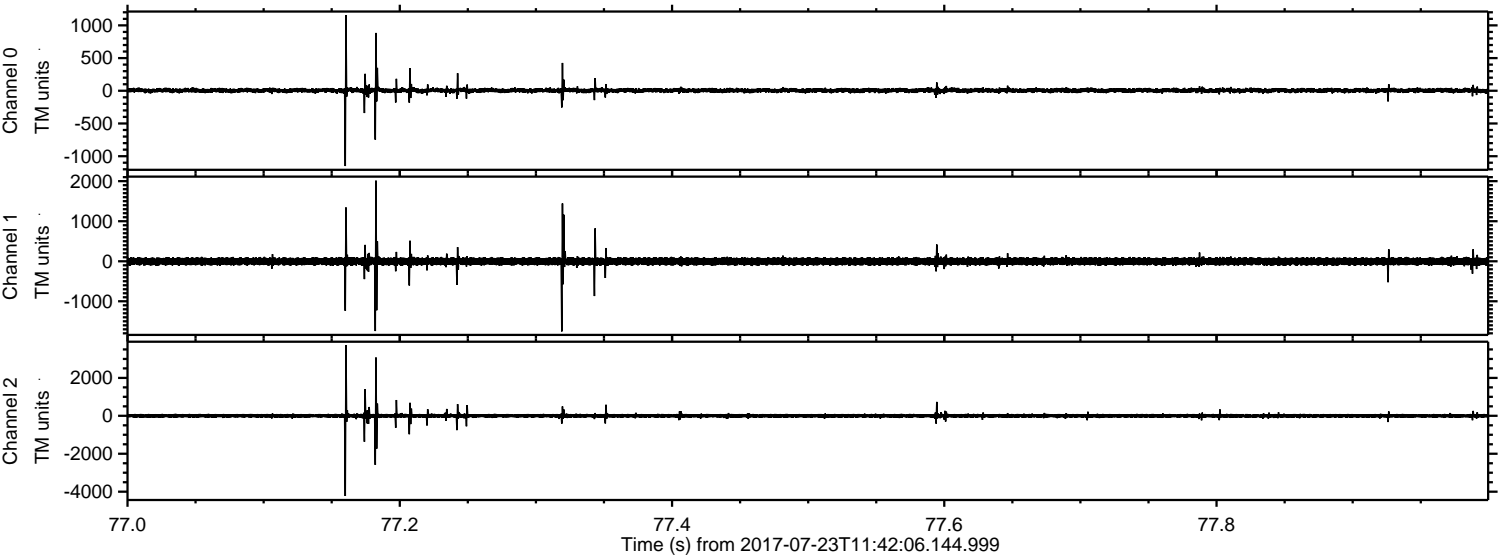

ELMAVAN 3D WAVEFORMS (Measured data sampled at 50 kHz) 51000 packets of 144 samples from 2017-07-23T11:42:06.144.999. Part 37/147

Processed Sun Jul 23 13:50:29 2017 by ELM ver.2012-10-06 from 001__elm20170723_114205__dat00.bin

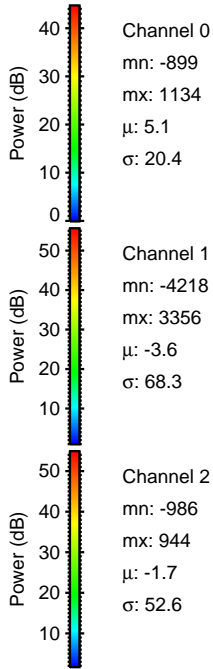
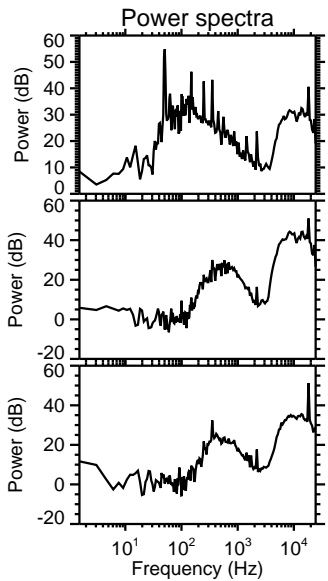
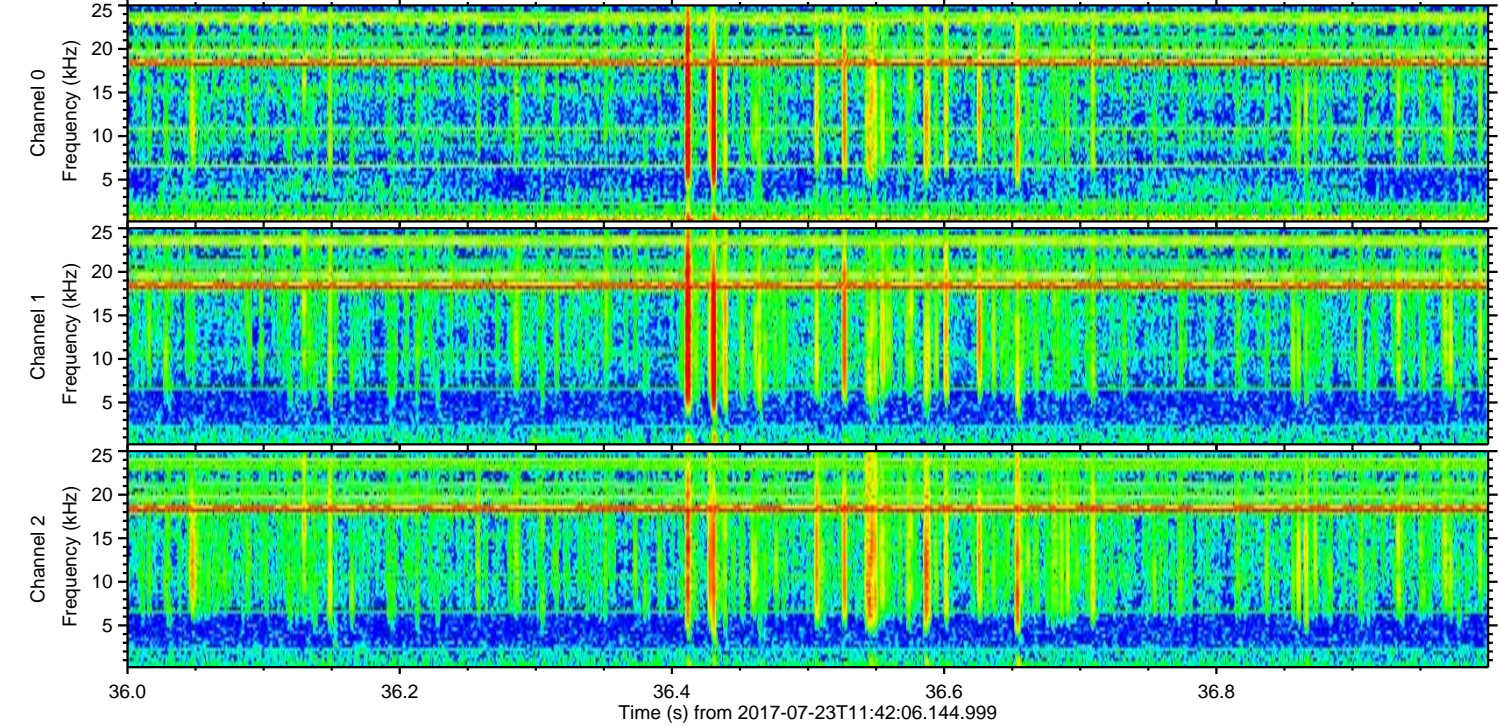
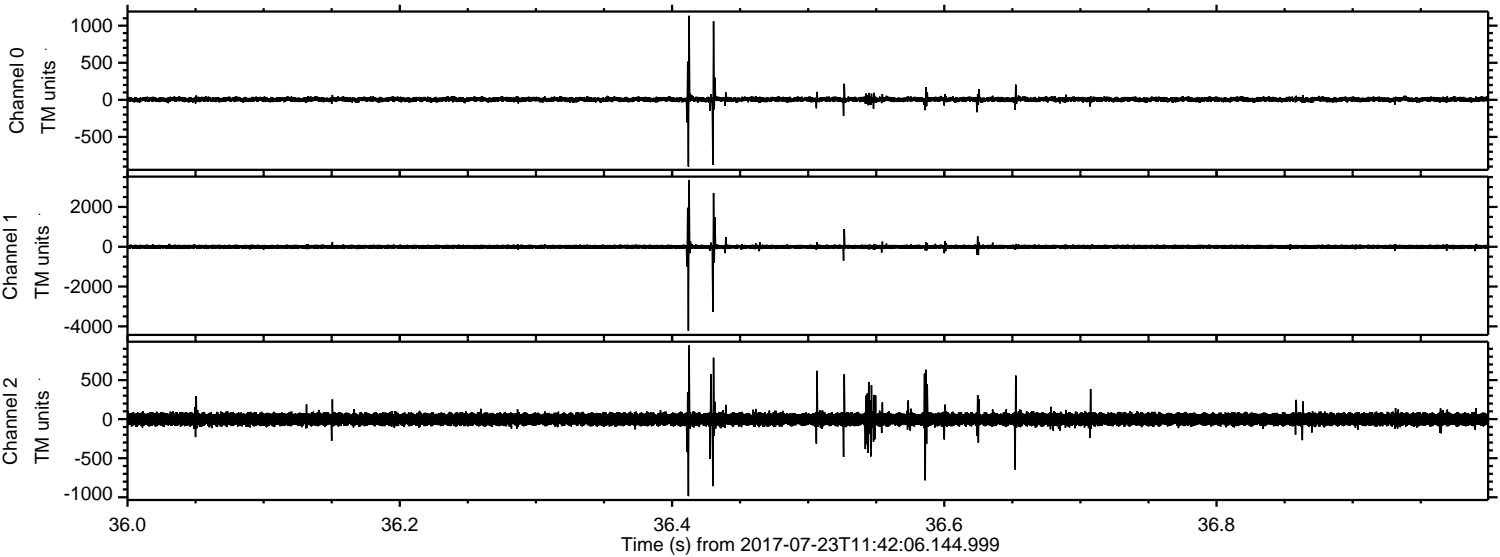

Processed Sun Jul 23 13:50:30 2017 by ELM ver.2012-10-06 from 001__elm20170723_114205__dat00.bin

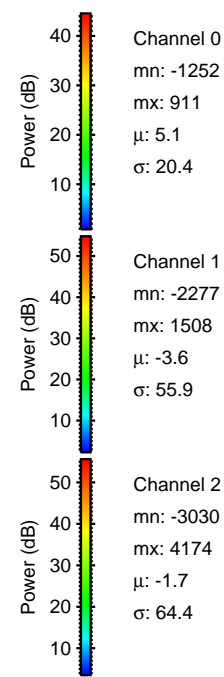
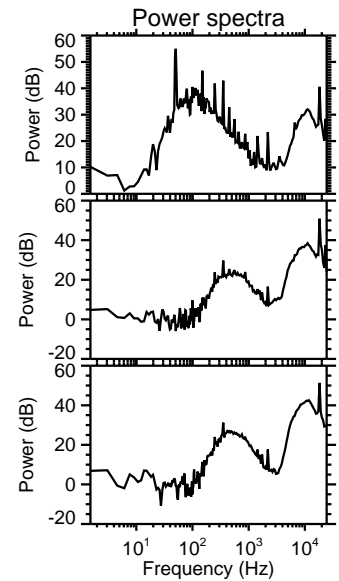
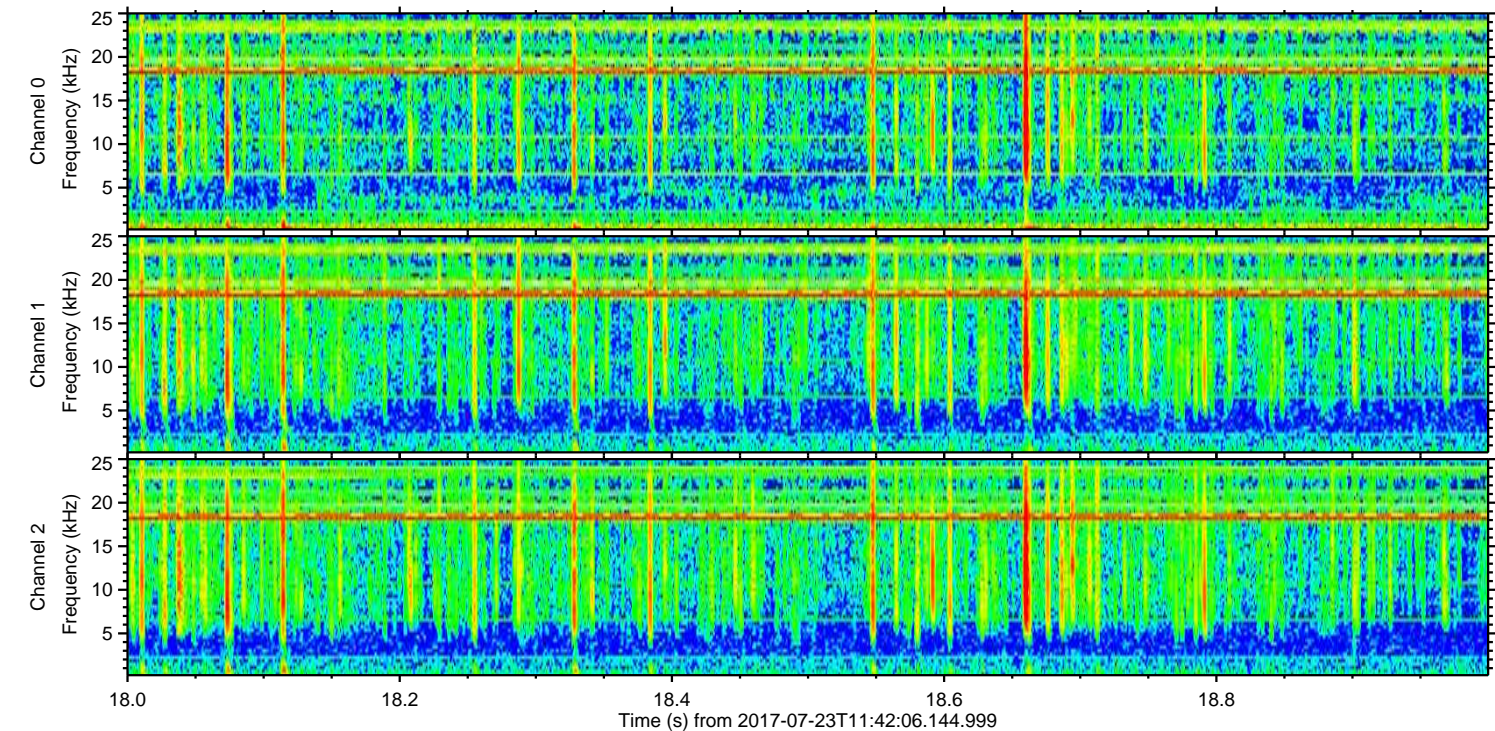
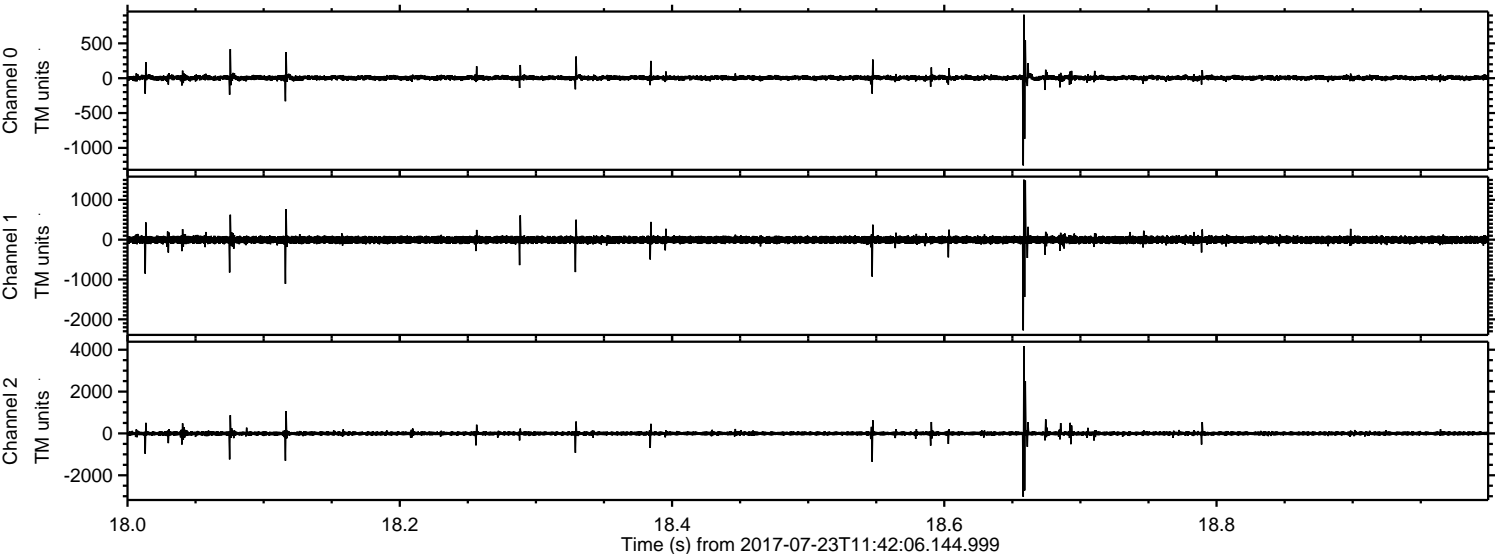

Processed Sun Jul 23 13:50:31 2017 by ELM ver.2012-10-06 from 001__elm20170723_114205__dat00.bin

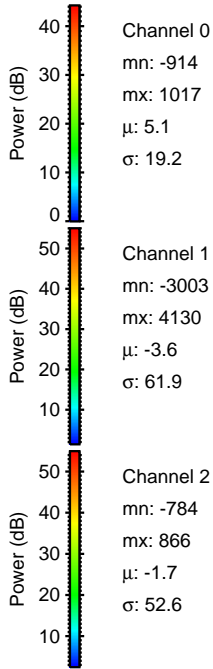
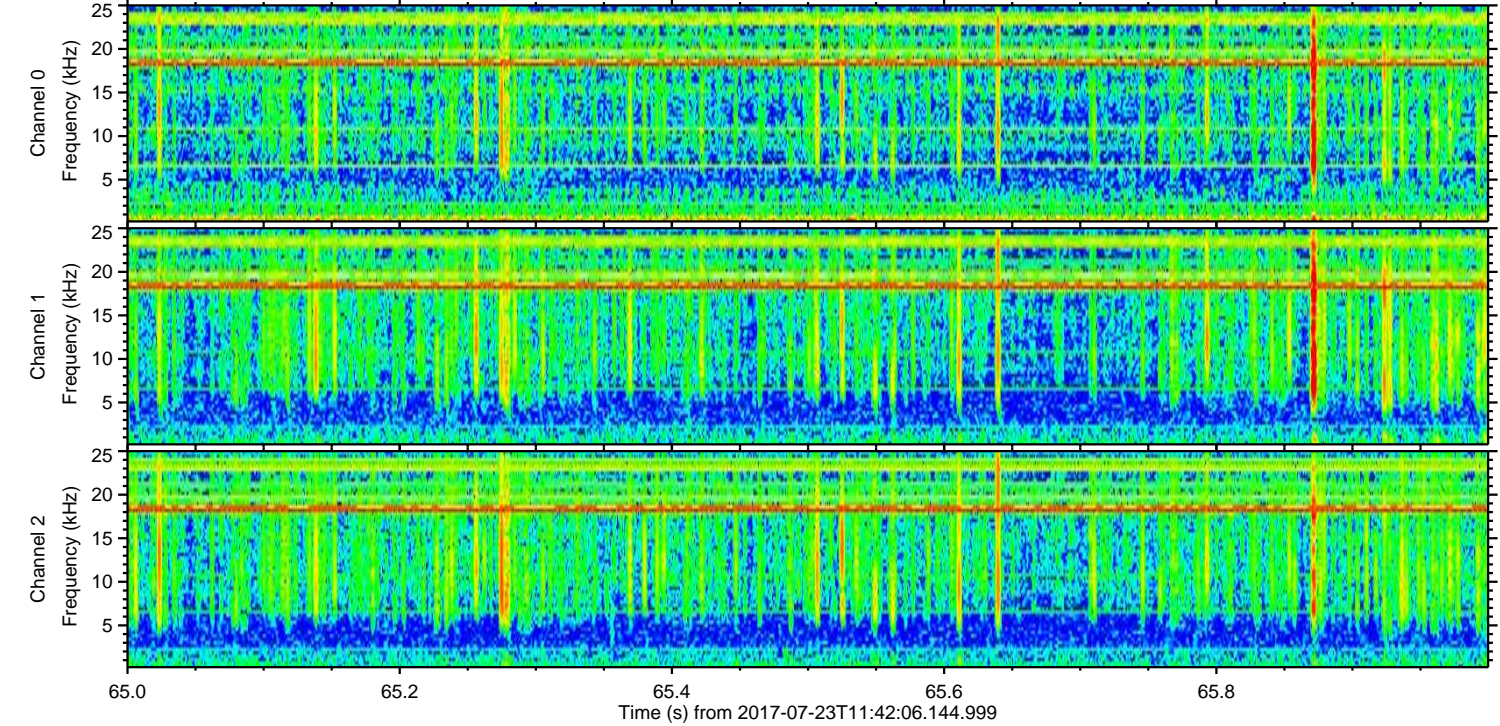
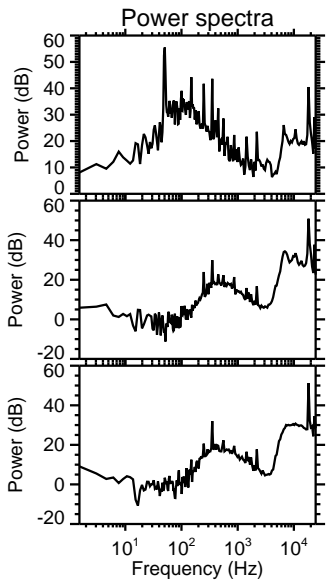
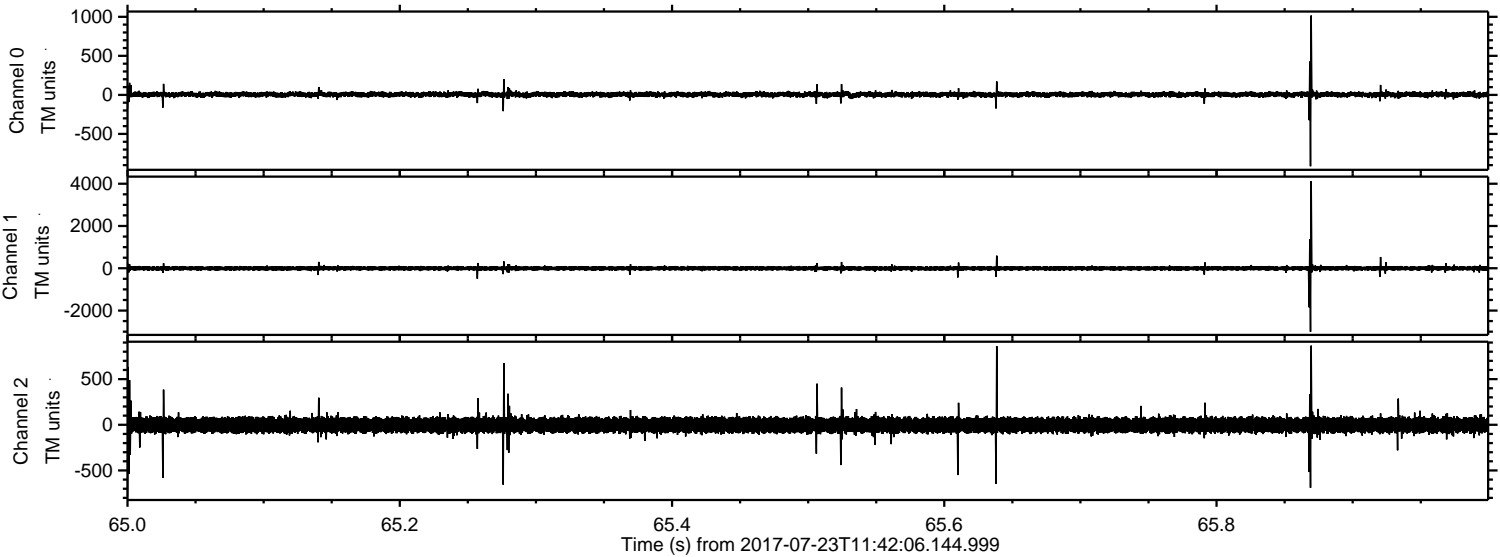

ELMAVAN 3D WAVEFORMS (Measured data sampled at 50 kHz) 51000 packets of 144 samples from 2017-07-23T11:42:06.144.999. Part 133/147

Processed Sun Jul 23 13:50:31 2017 by ELM ver.2012-10-06 from 001__elm20170723_114205__dat00.bin

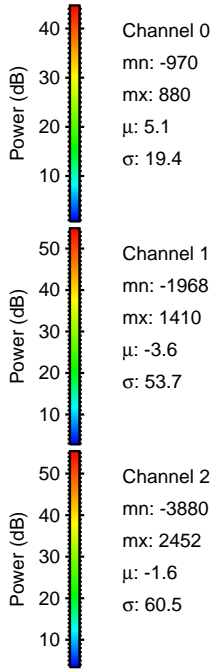
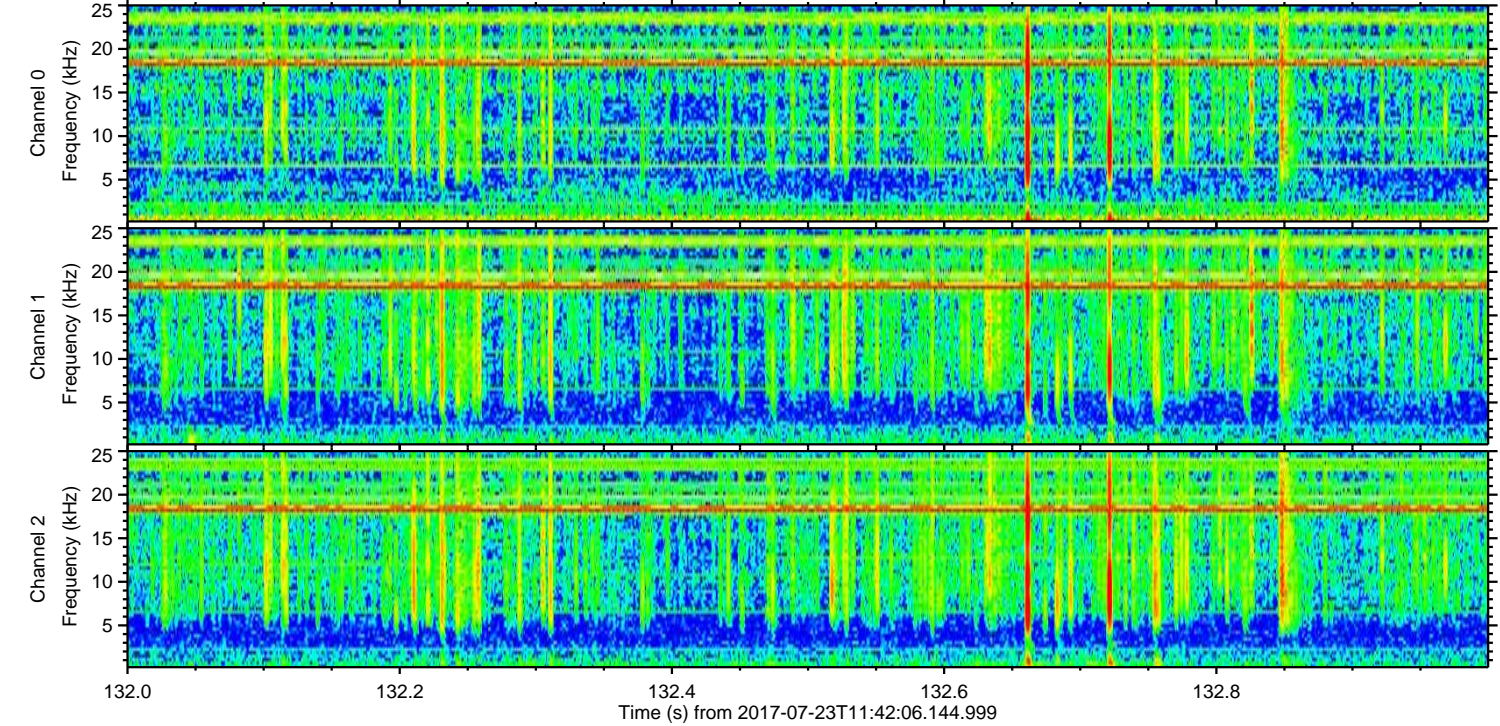
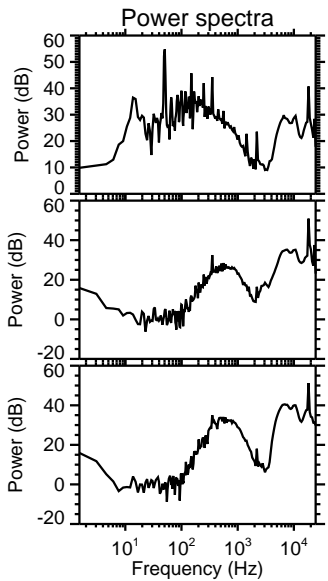
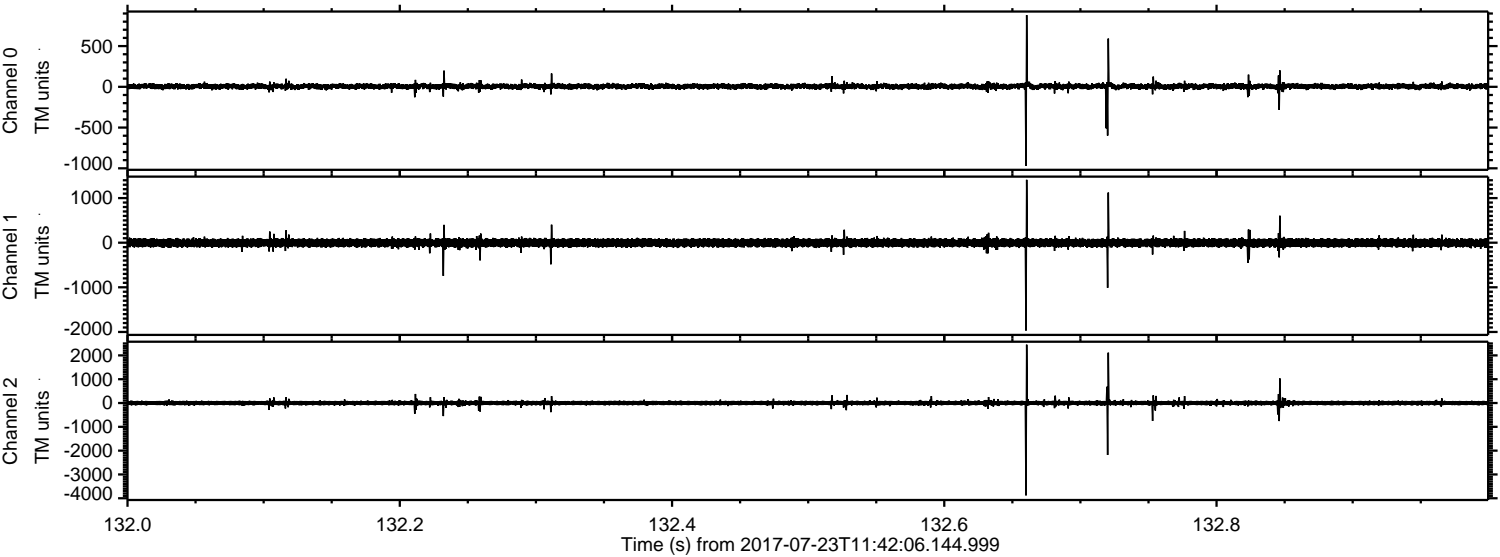

ELMAVAN 3D WAVEFORMS (Measured data sampled at 50 kHz) 51000 packets of 144 samples from 2017-07-23T11:42:06.144.999. Part 131/147

Processed Sun Jul 23 13:50:32 2017 by ELM ver.2012-10-06 from 001__elm20170723_114205__dat00.bin

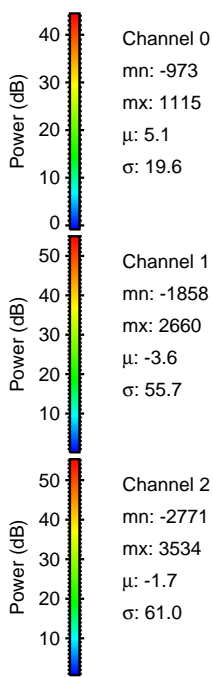
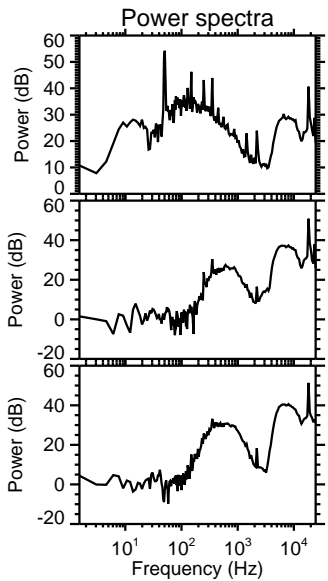
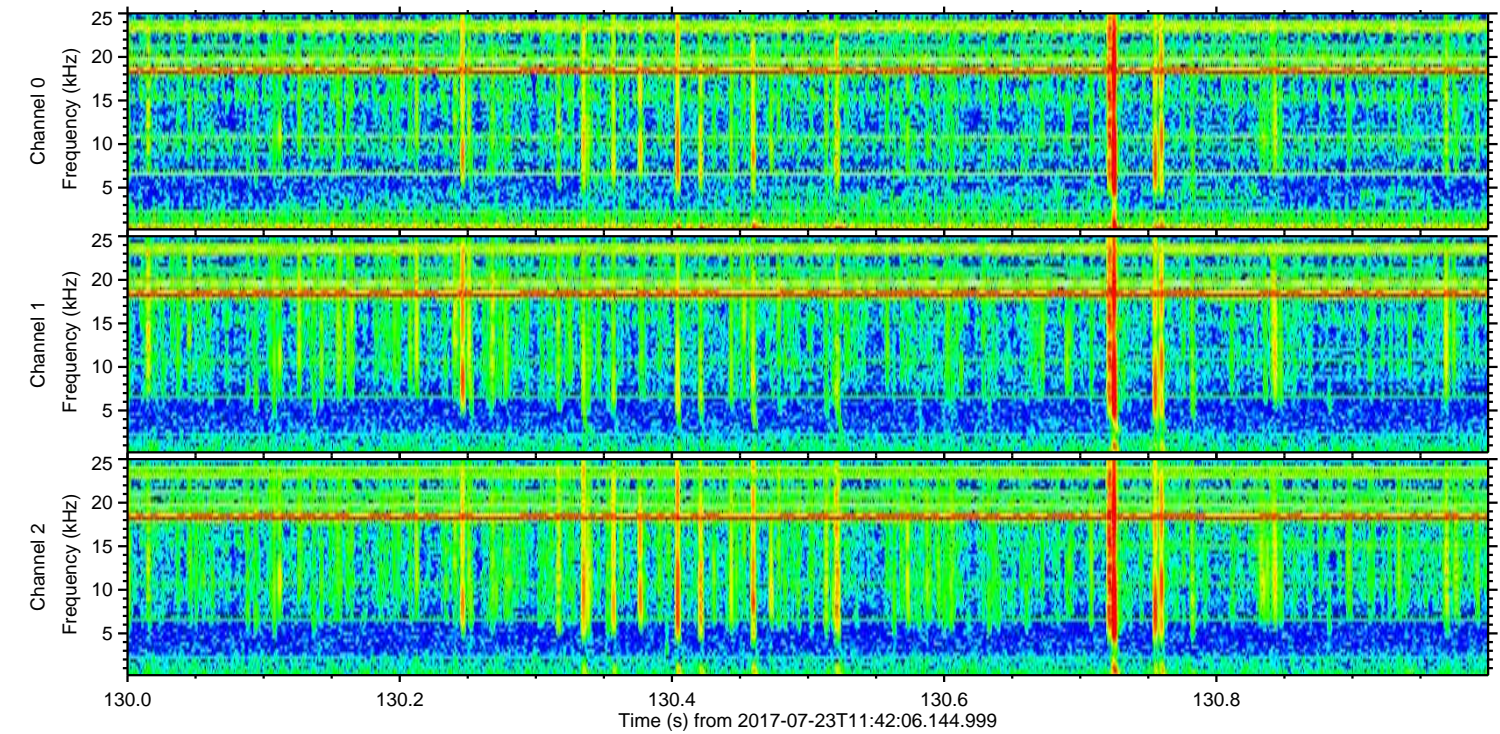
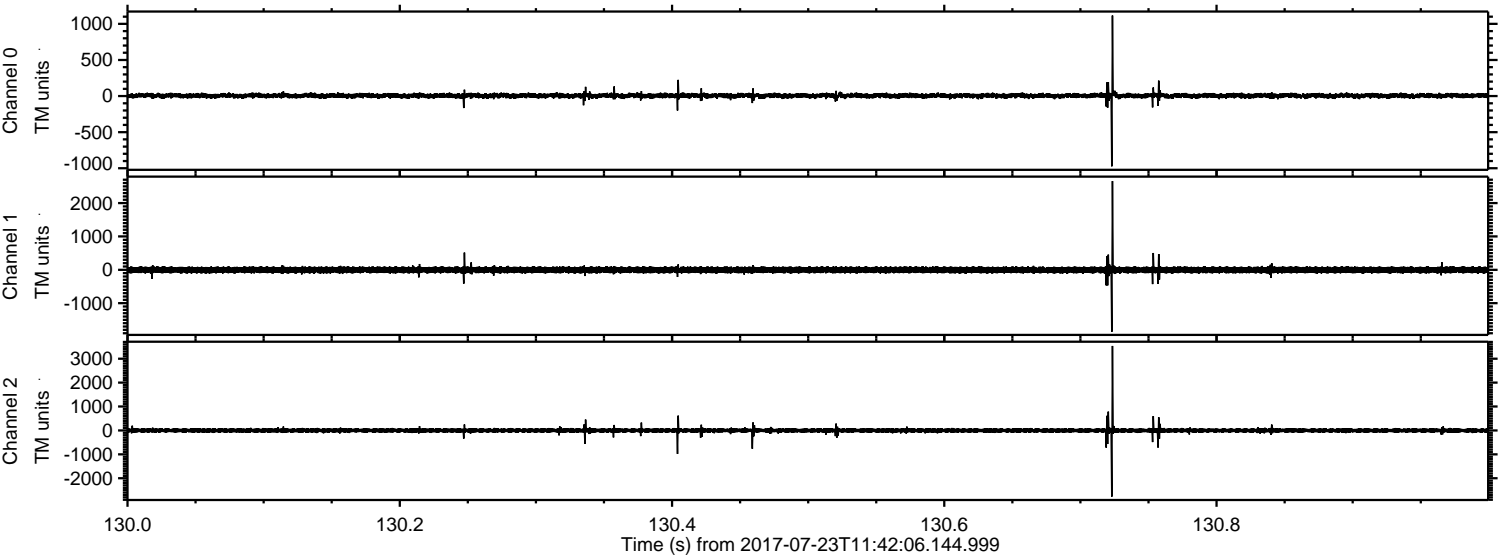

Processed Sun Jul 23 13:50:33 2017 by ELM ver.2012-10-06 from 001__elm20170723_114205__dat00.bin

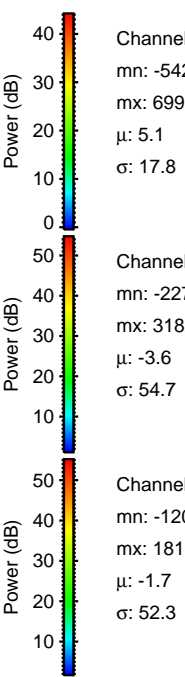
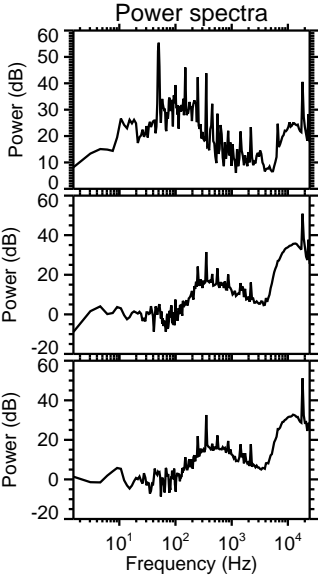
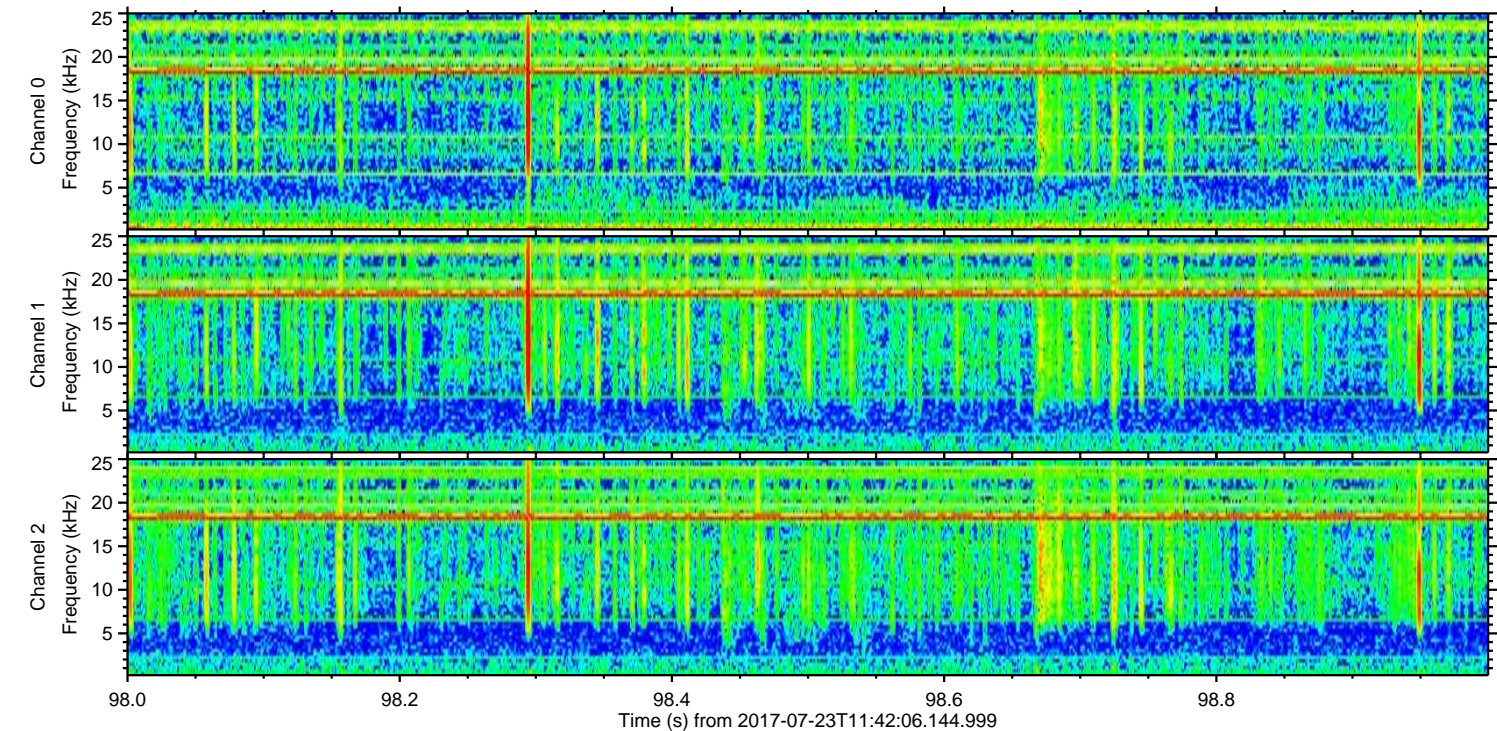
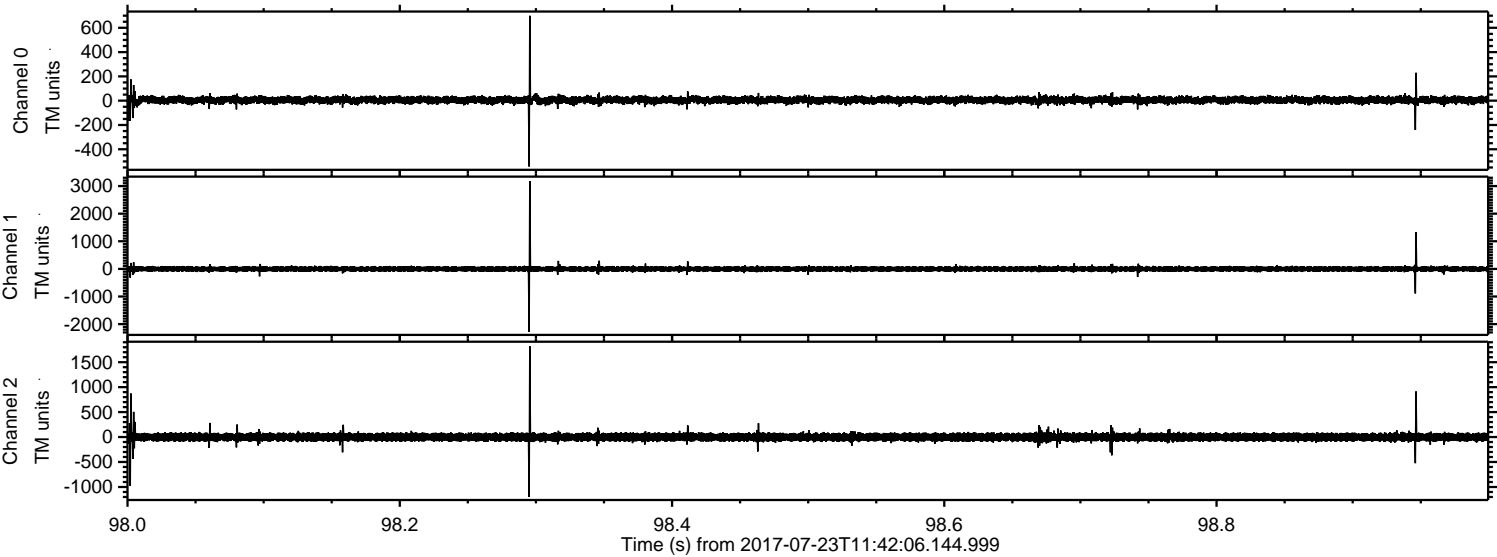

Channel 0
mn: -542
mx: 699
 μ : 5.1
 σ : 17.8

Channel 1
mn: -2277
mx: 3182
 μ : -3.6
 σ : 54.7

Channel 2
mn: -1201
mx: 1819
 μ : -1.7
 σ : 52.3

Processed Sun Jul 23 13:50:33 2017 by ELM ver.2012-10-06 from 001__elm20170723_114205__dat00.bin

