

ELMAVAN 3D WAVEFORMS (Measured data sampled at 50 kHz) 51000 packets of 144 samples from 2017-07-23T04:31:49.407.999.

Processed Sun Jul 23 06:39:24 2017 by ELM ver.2012-10-06 from 001__elm20170723_043148__dat00.bin

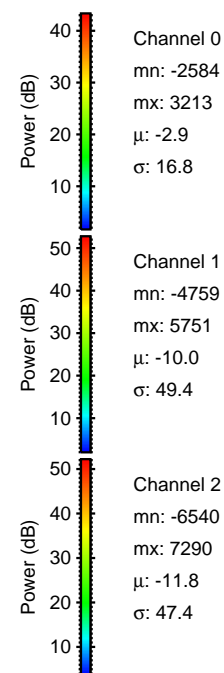

Processed Sun Jul 23 06:39:30 2017 by ELM ver.2012-10-06 from 001__elm20170723_043148__dat00.bin

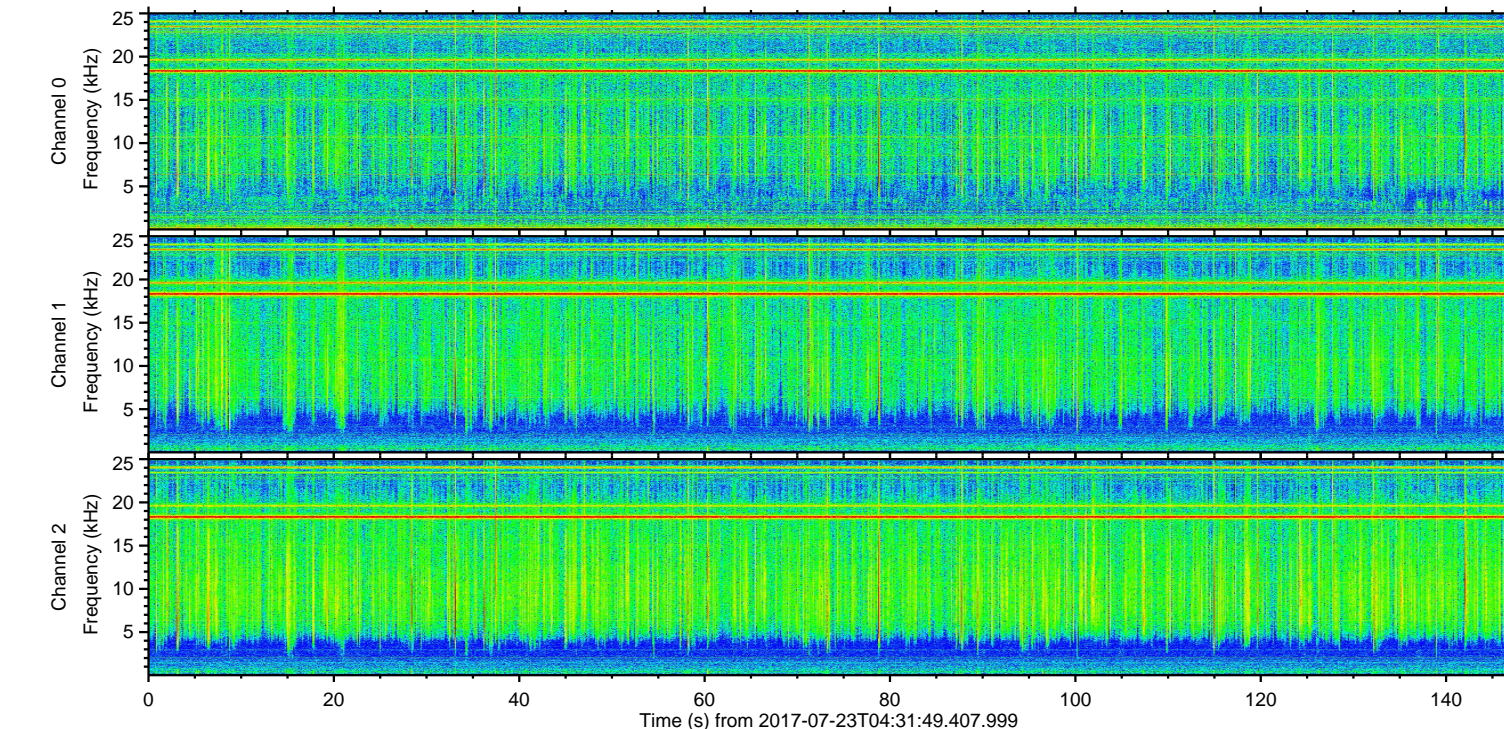
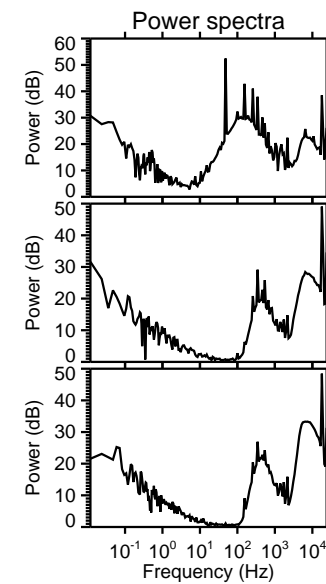
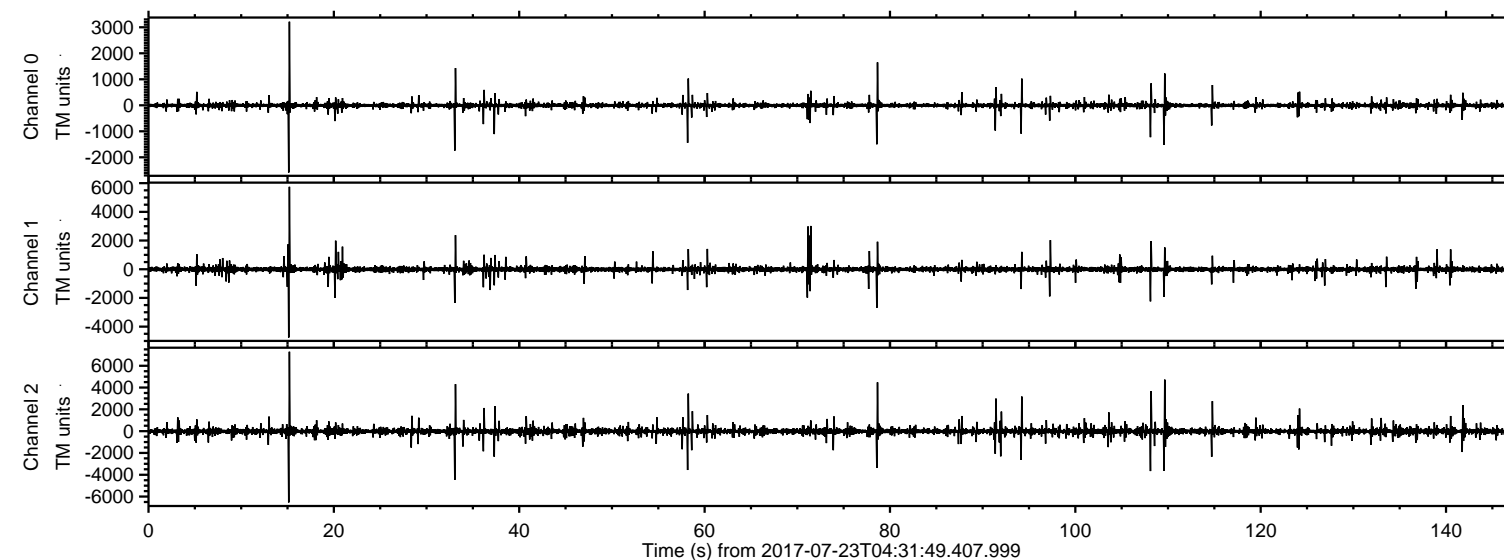
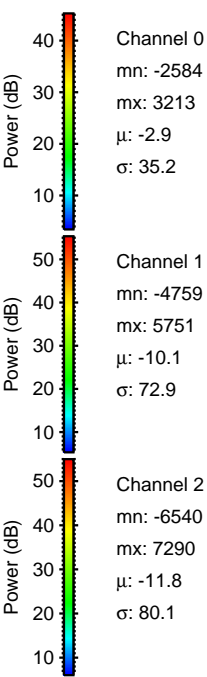
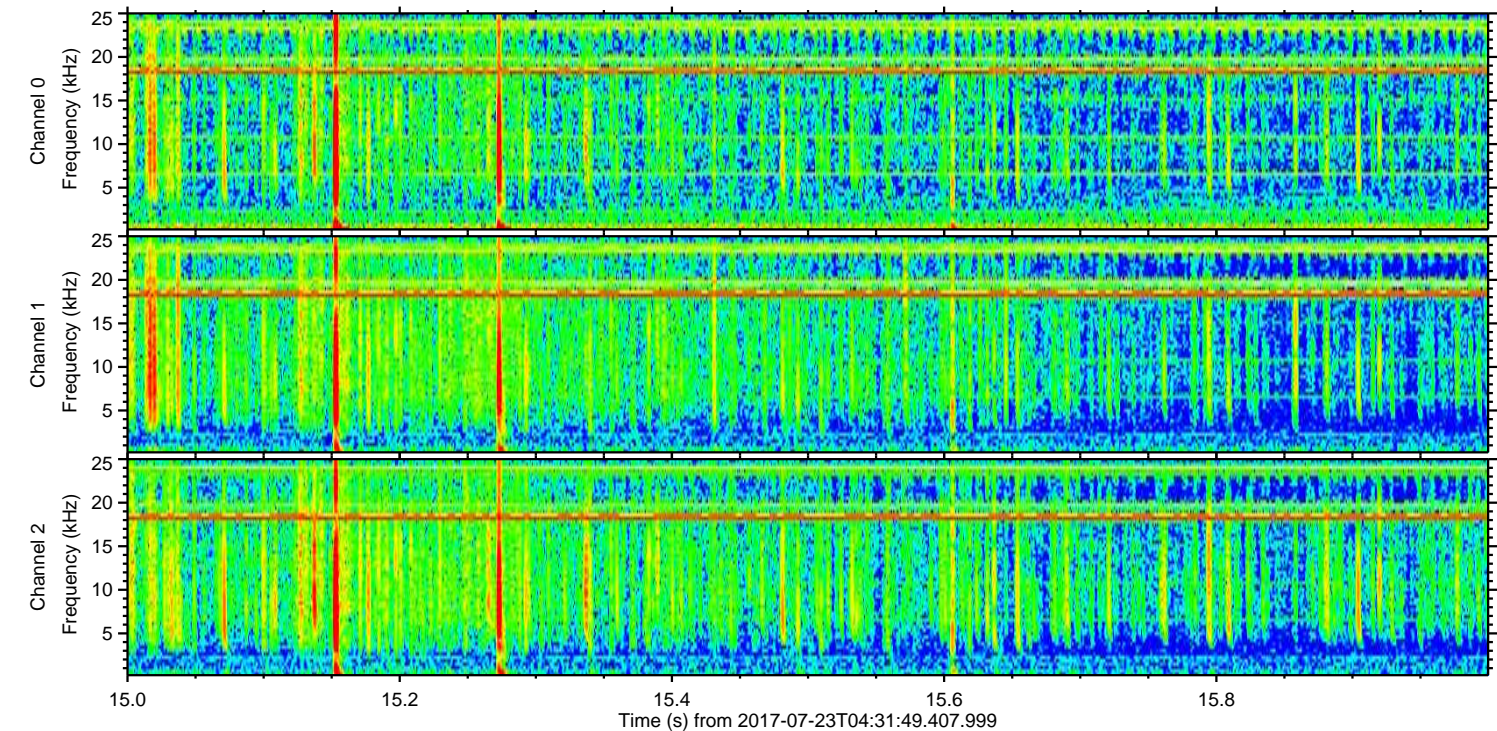
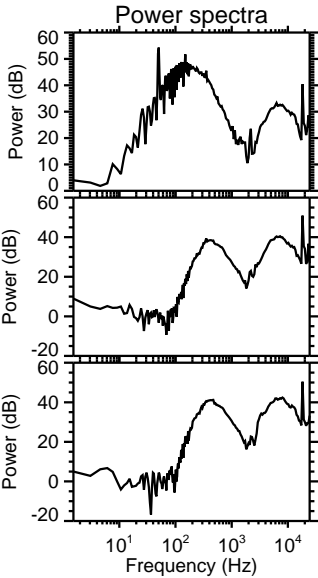
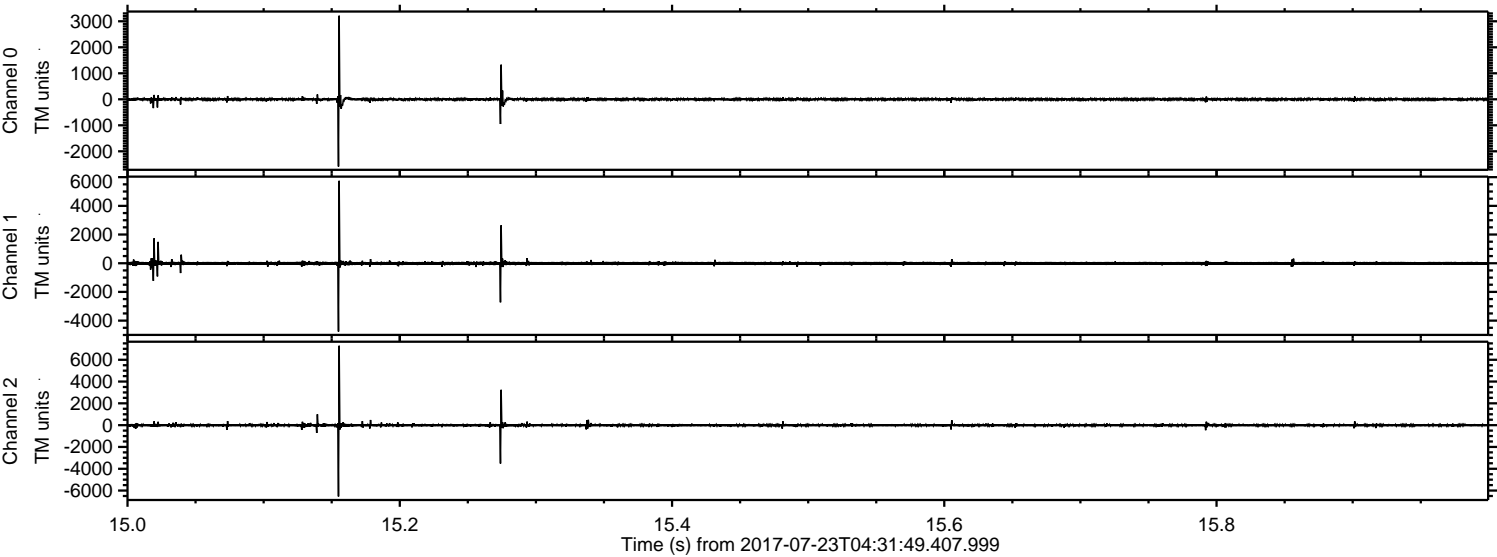

ELMAVAN 3D WAVEFORMS (Measured data sampled at 50 kHz) 51000 packets of 144 samples from 2017-07-23T04:31:49.407.999. Part 110/147

Processed Sun Jul 23 06:39:31 2017 by ELM ver.2012-10-06 from 001__elm20170723_043148__dat00.bin

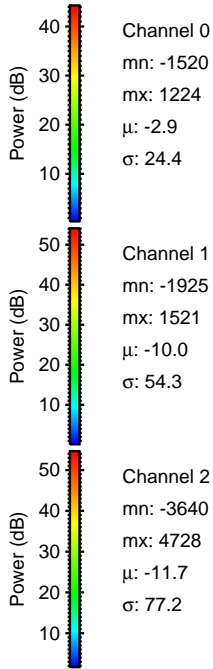
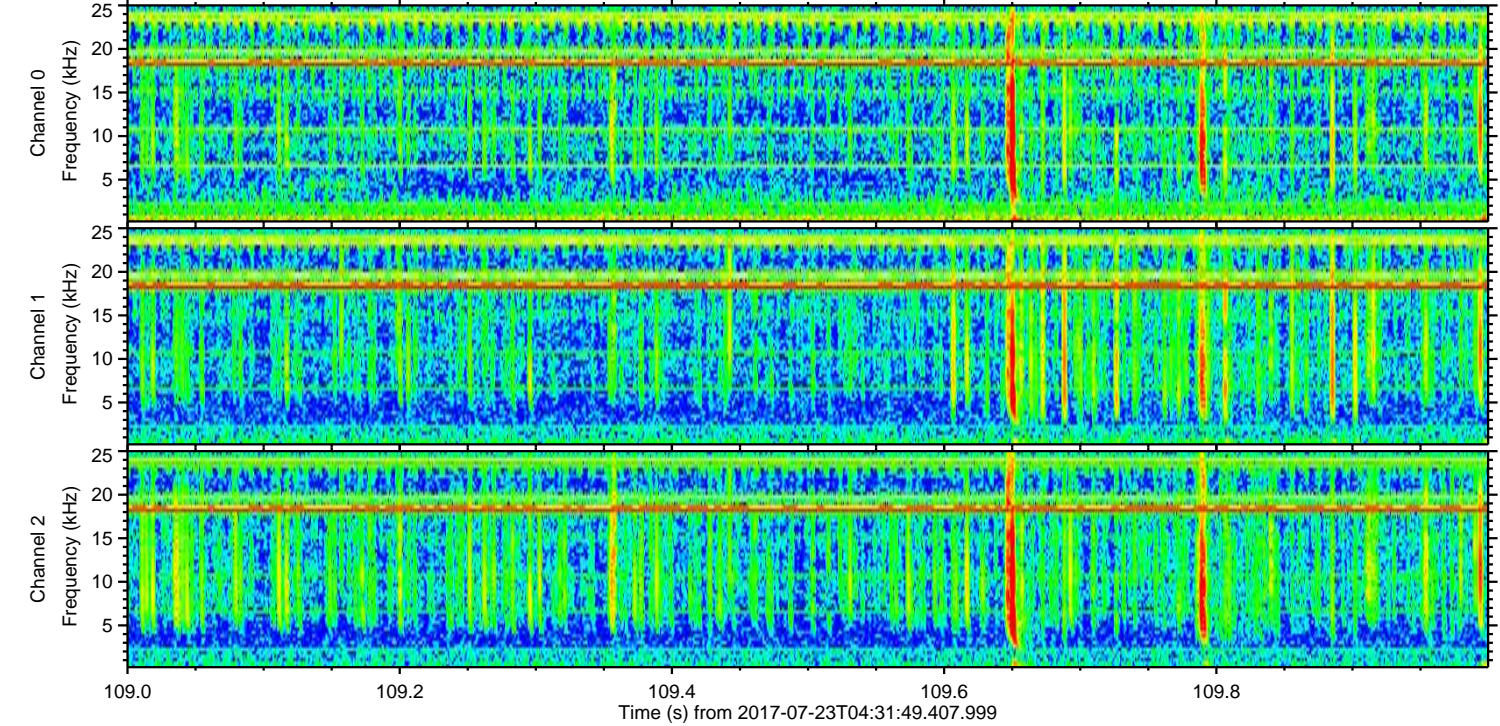
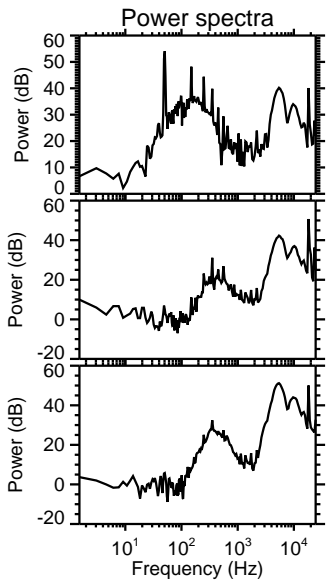
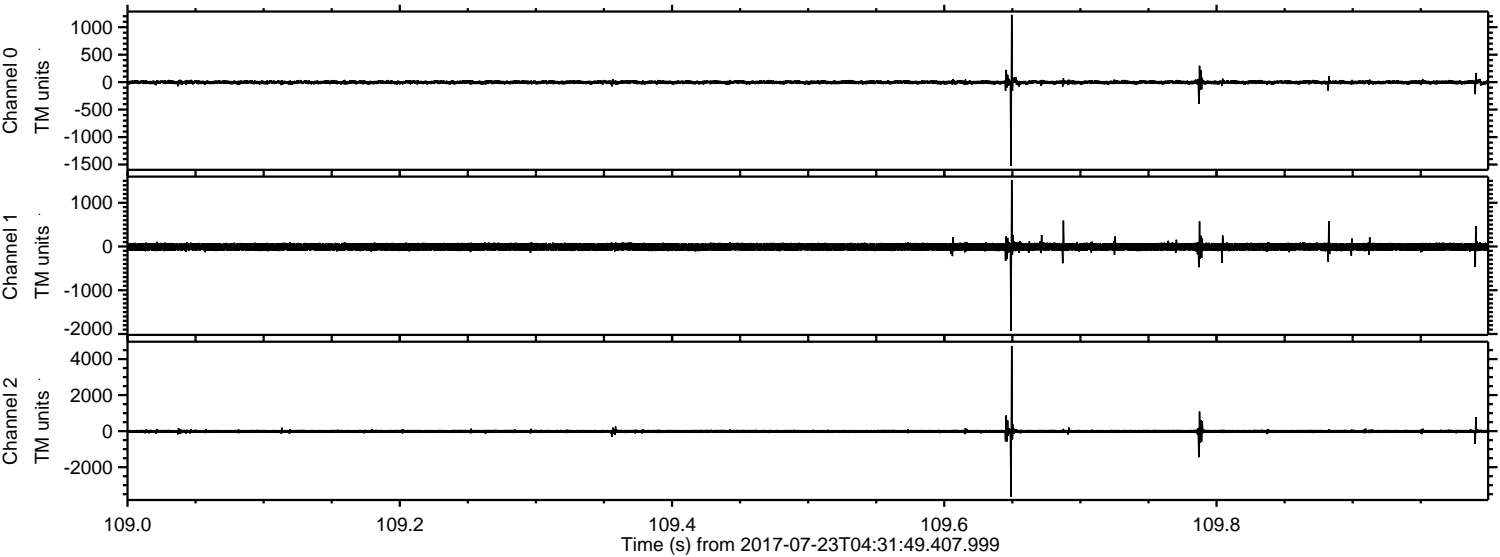

Processed Sun Jul 23 06:39:31 2017 by ELM ver.2012-10-06 from 001__elm20170723_043148__dat00.bin

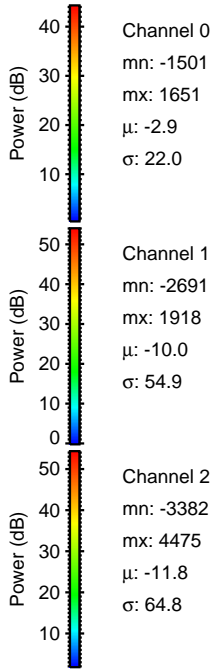
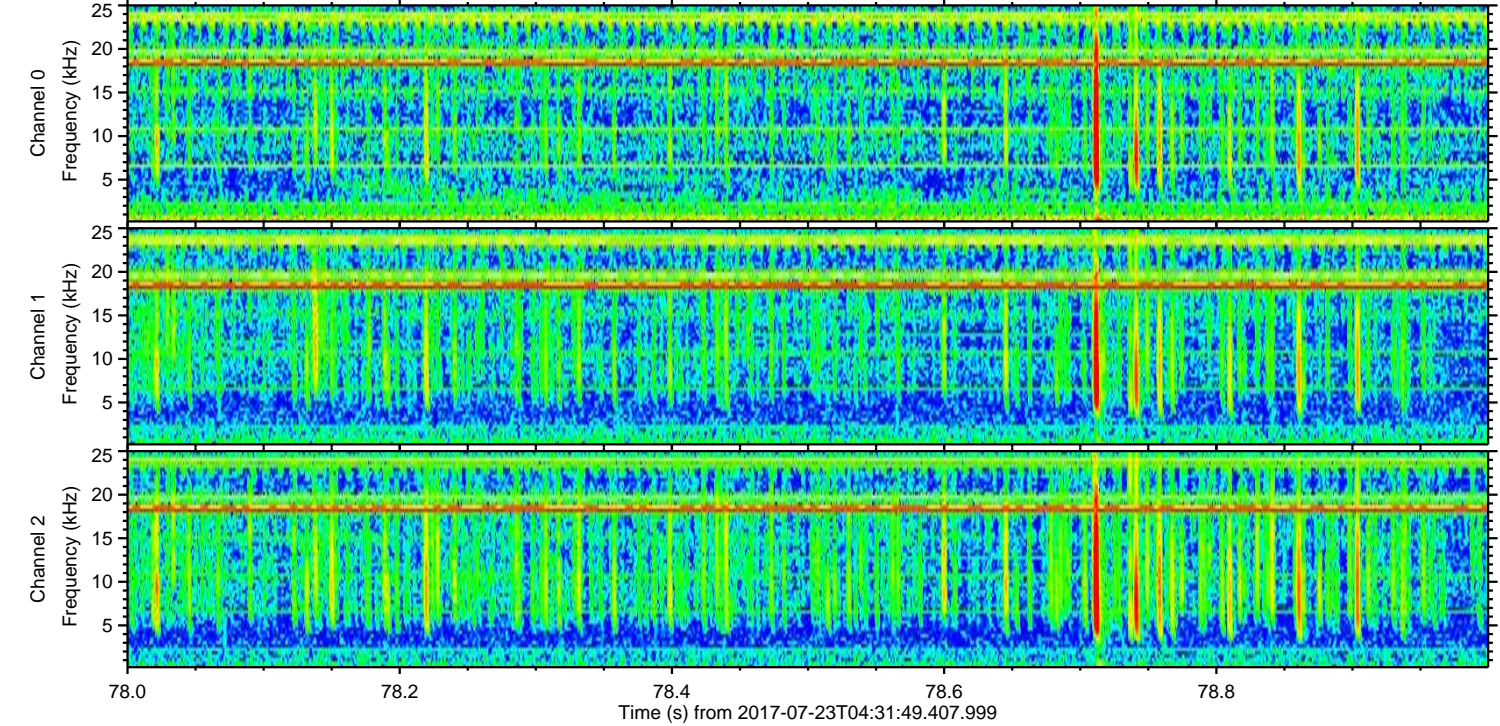
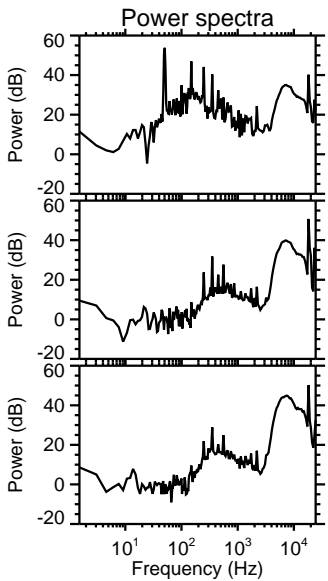
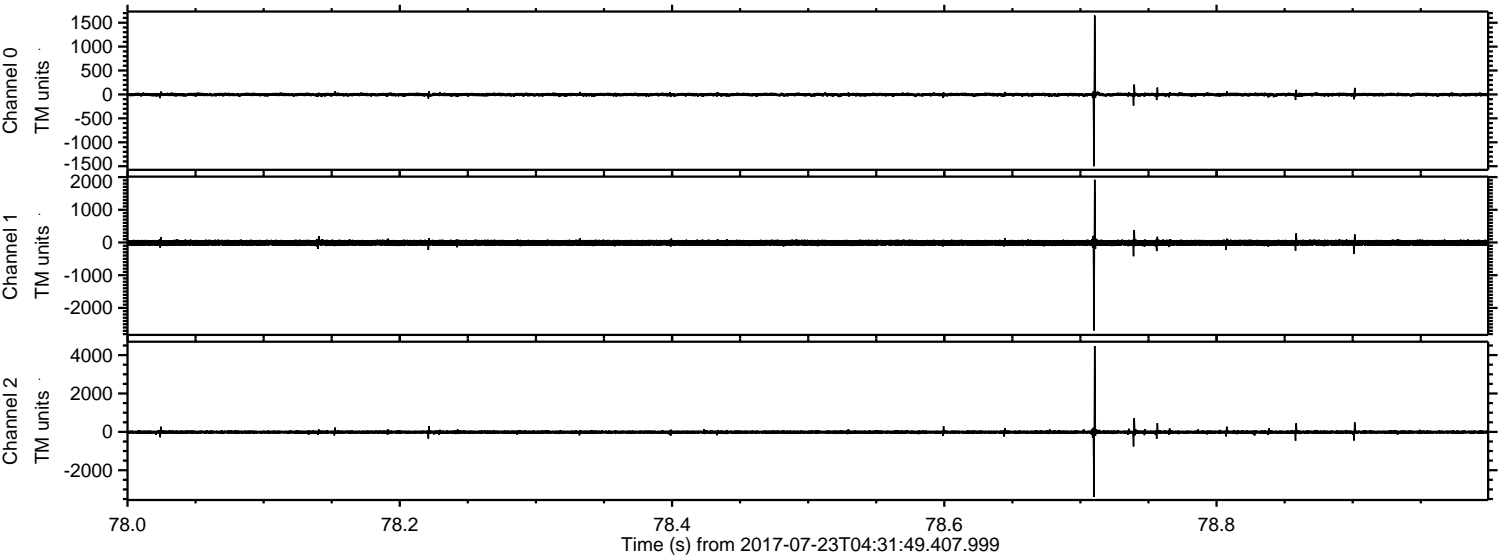

Processed Sun Jul 23 06:39:32 2017 by ELM ver.2012-10-06 from 001__elm20170723_043148__dat00.bin

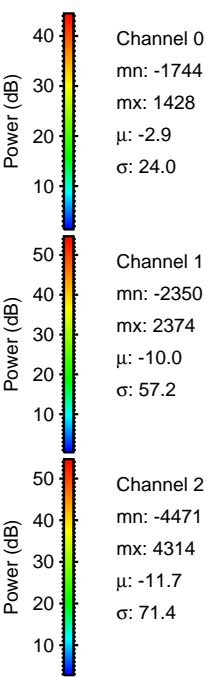
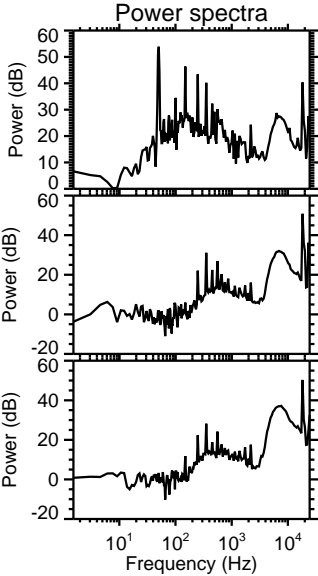
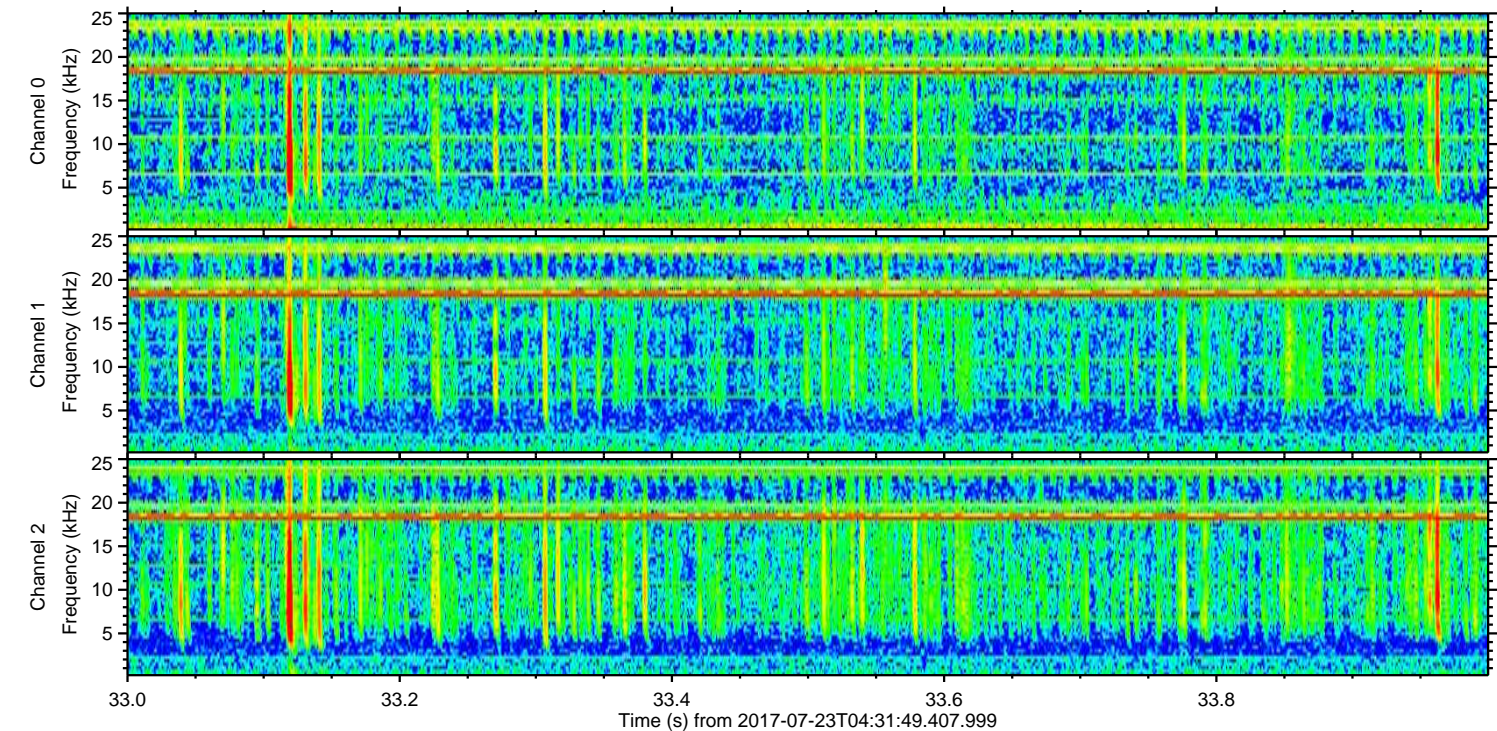
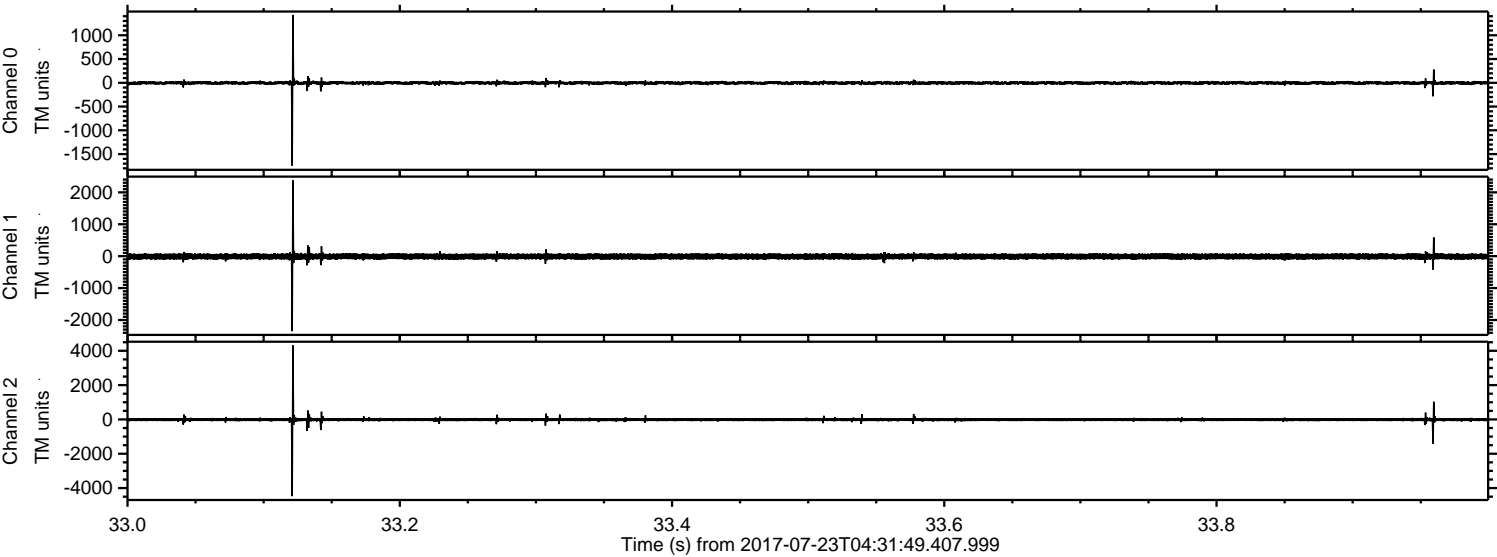

ELMAVAN 3D WAVEFORMS (Measured data sampled at 50 kHz) 51000 packets of 144 samples from 2017-07-23T04:31:49.407.999. Part 109/147

Processed Sun Jul 23 06:39:33 2017 by ELM ver.2012-10-06 from 001__elm20170723_043148__dat00.bin

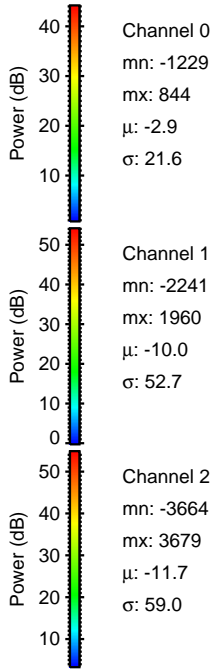
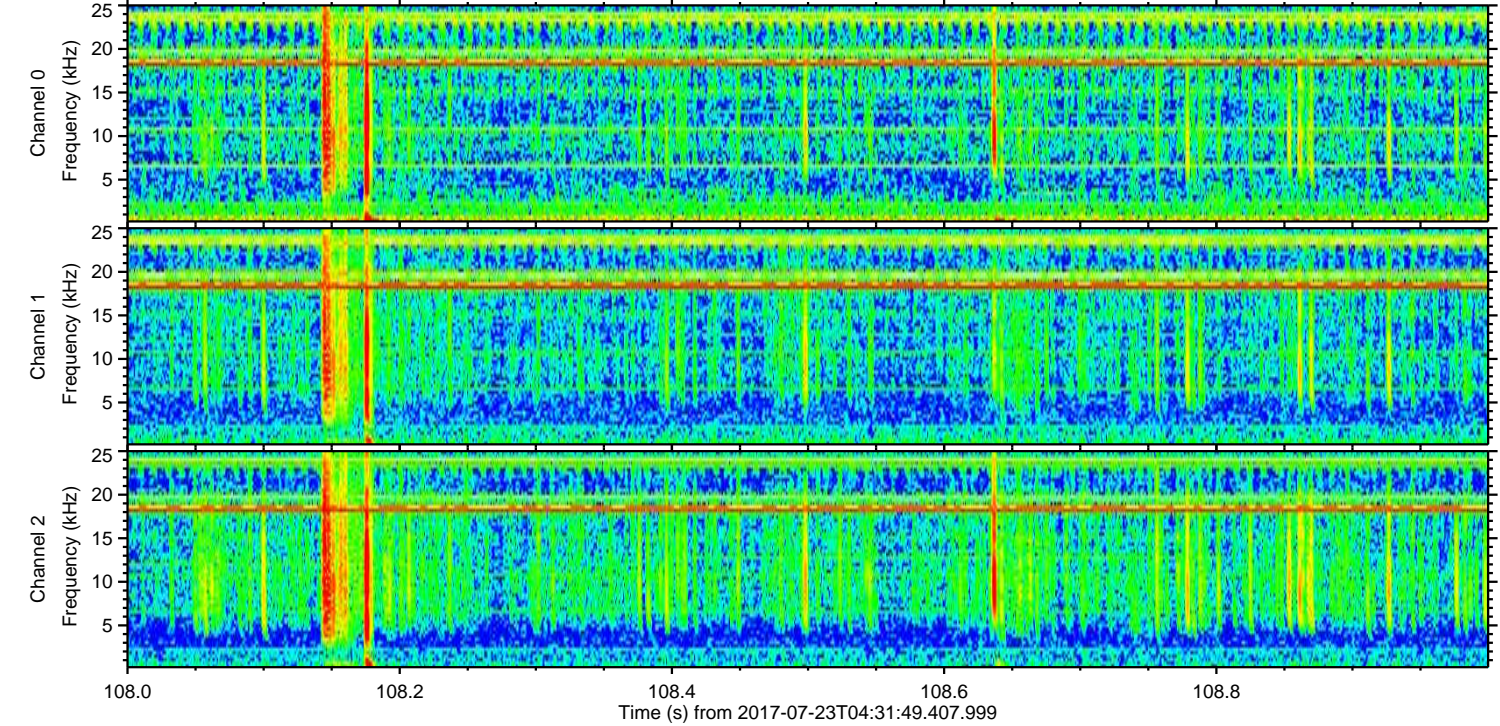
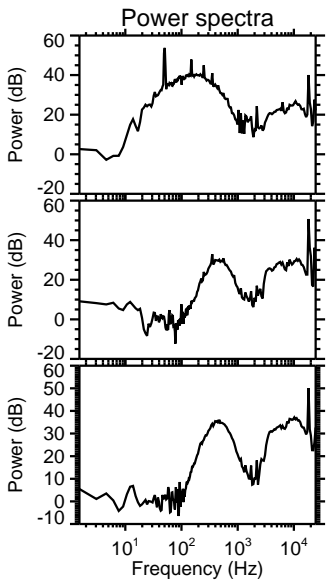
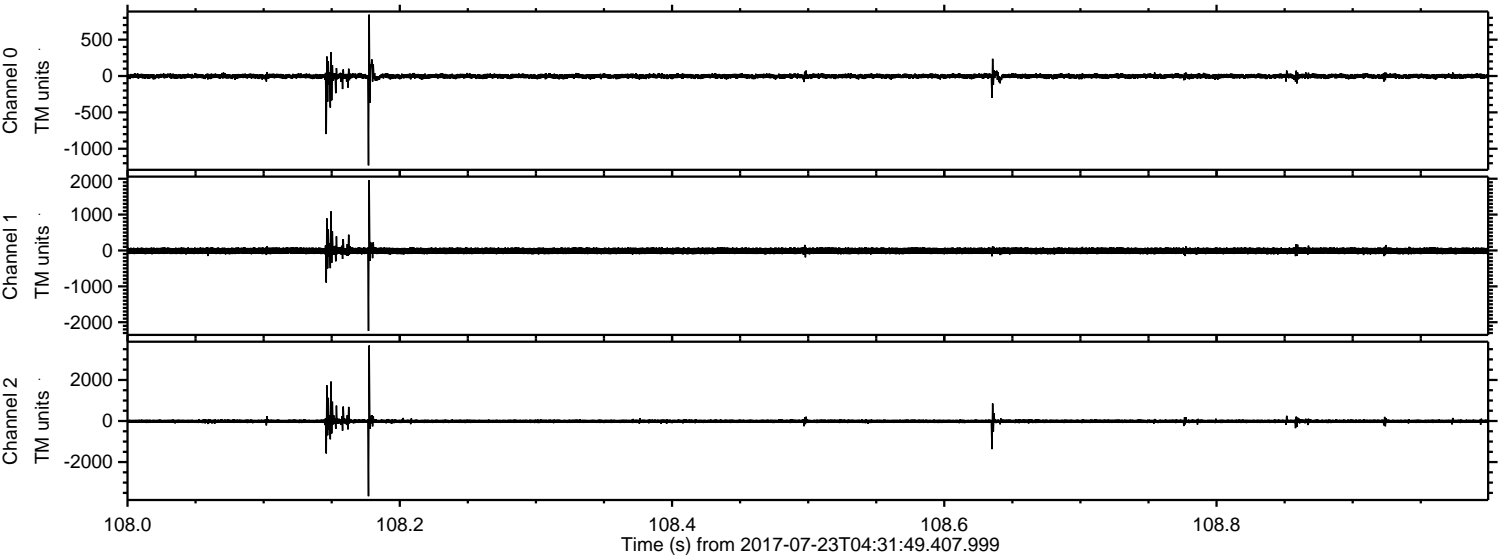

Channel 0
mn: -1229
mx: 844
 μ : -2.9
 σ : 21.6

Channel 1
mn: -2241
mx: 1960
 μ : -10.0
 σ : 52.7

Channel 2
mn: -3664
mx: 3679
 μ : -11.7
 σ : 59.0

Processed Sun Jul 23 06:39:33 2017 by ELM ver.2012-10-06 from 001__elm20170723_043148__dat00.bin

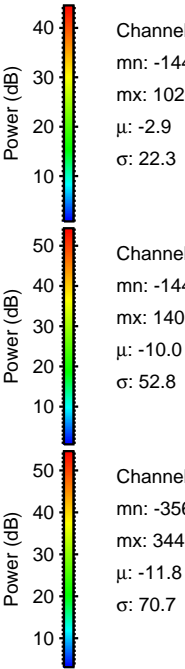
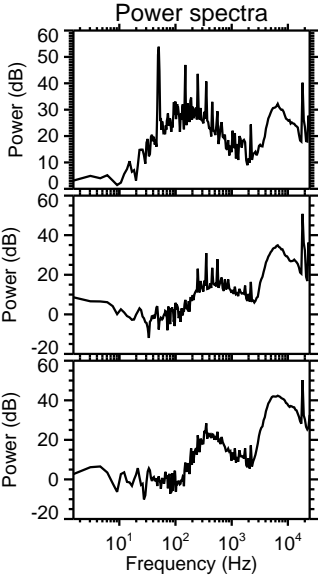
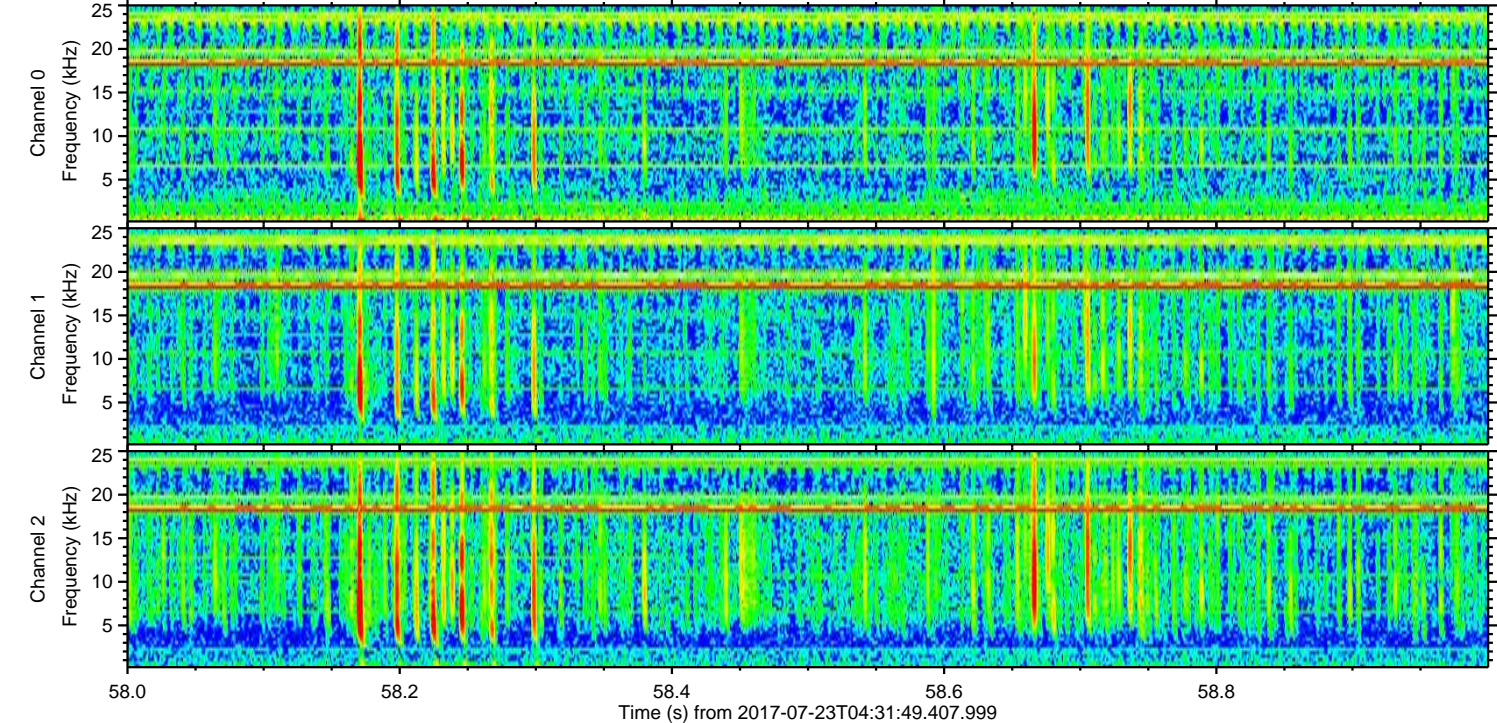
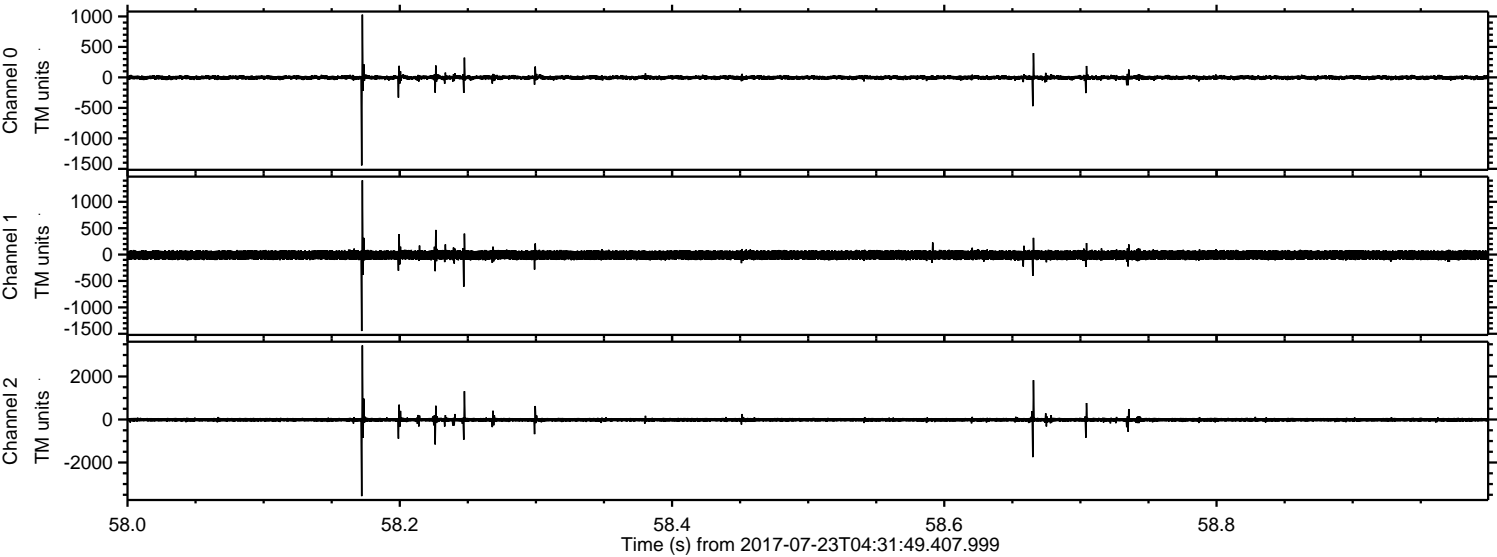

Processed Sun Jul 23 06:39:34 2017 by ELM ver.2012-10-06 from 001__elm20170723_043148__dat00.bin

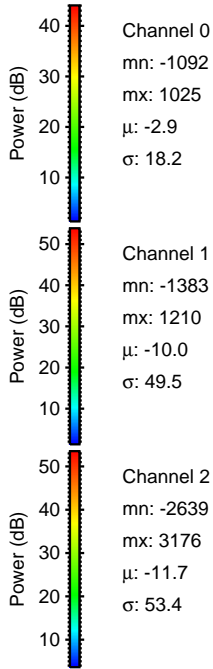
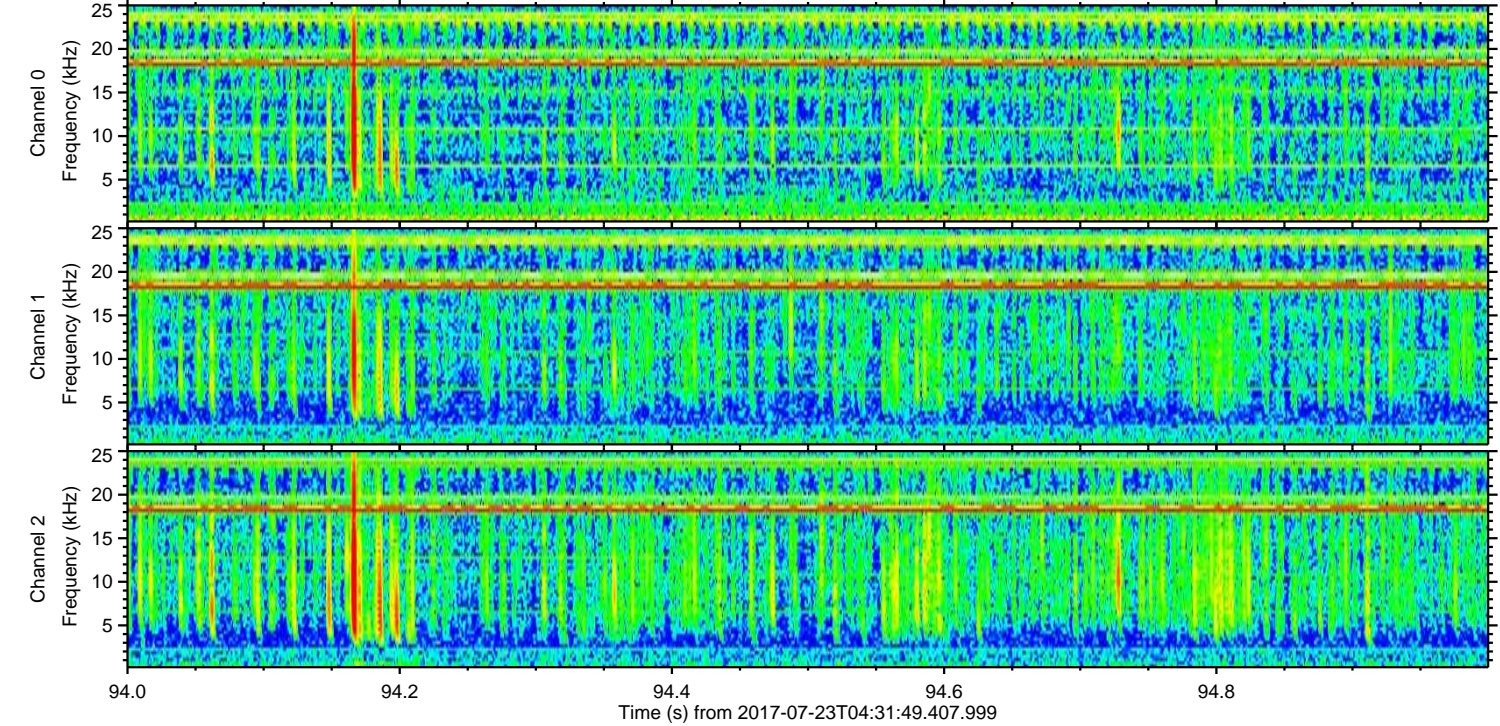
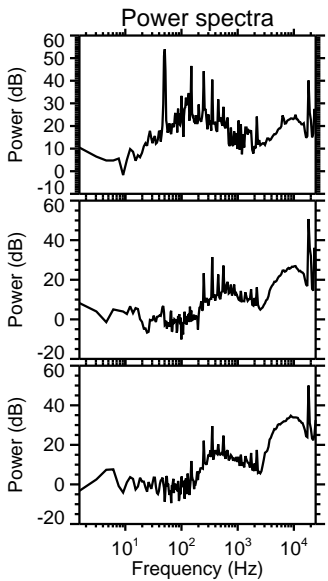
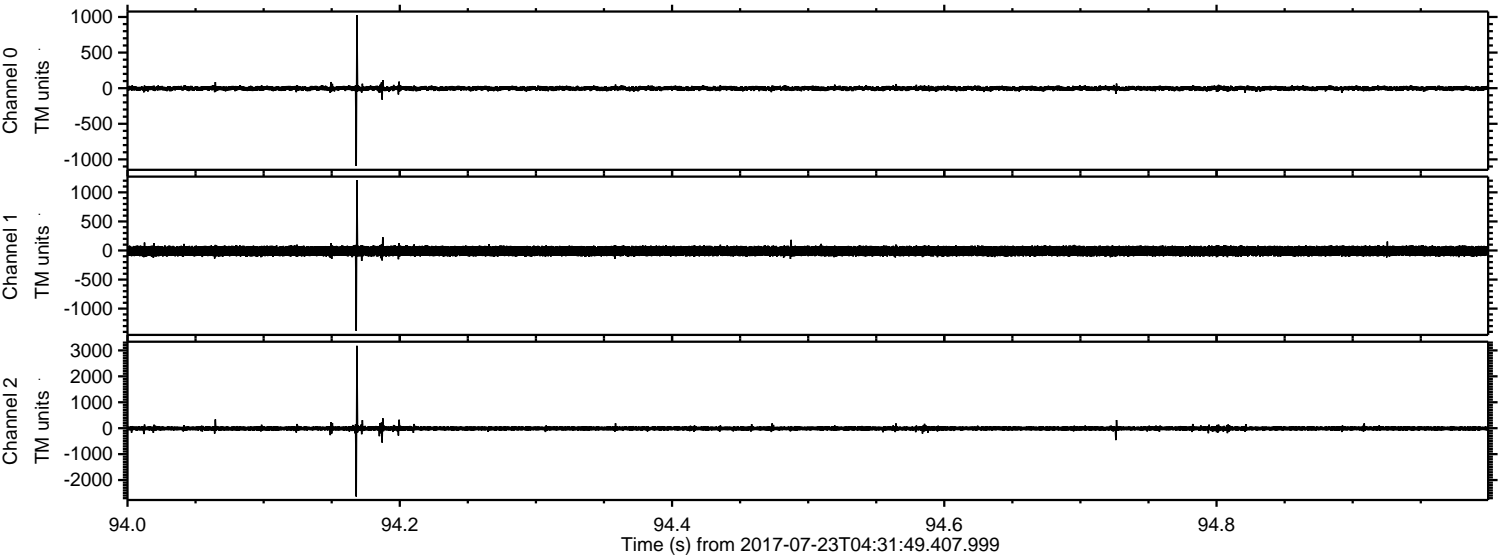

Processed Sun Jul 23 06:39:34 2017 by ELM ver.2012-10-06 from 001__elm20170723_043148__dat00.bin

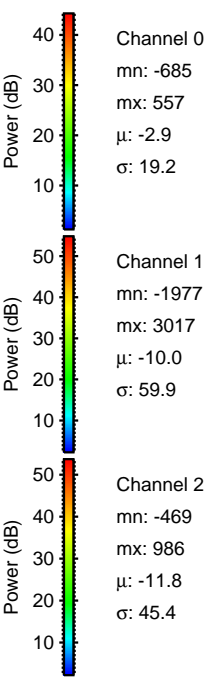
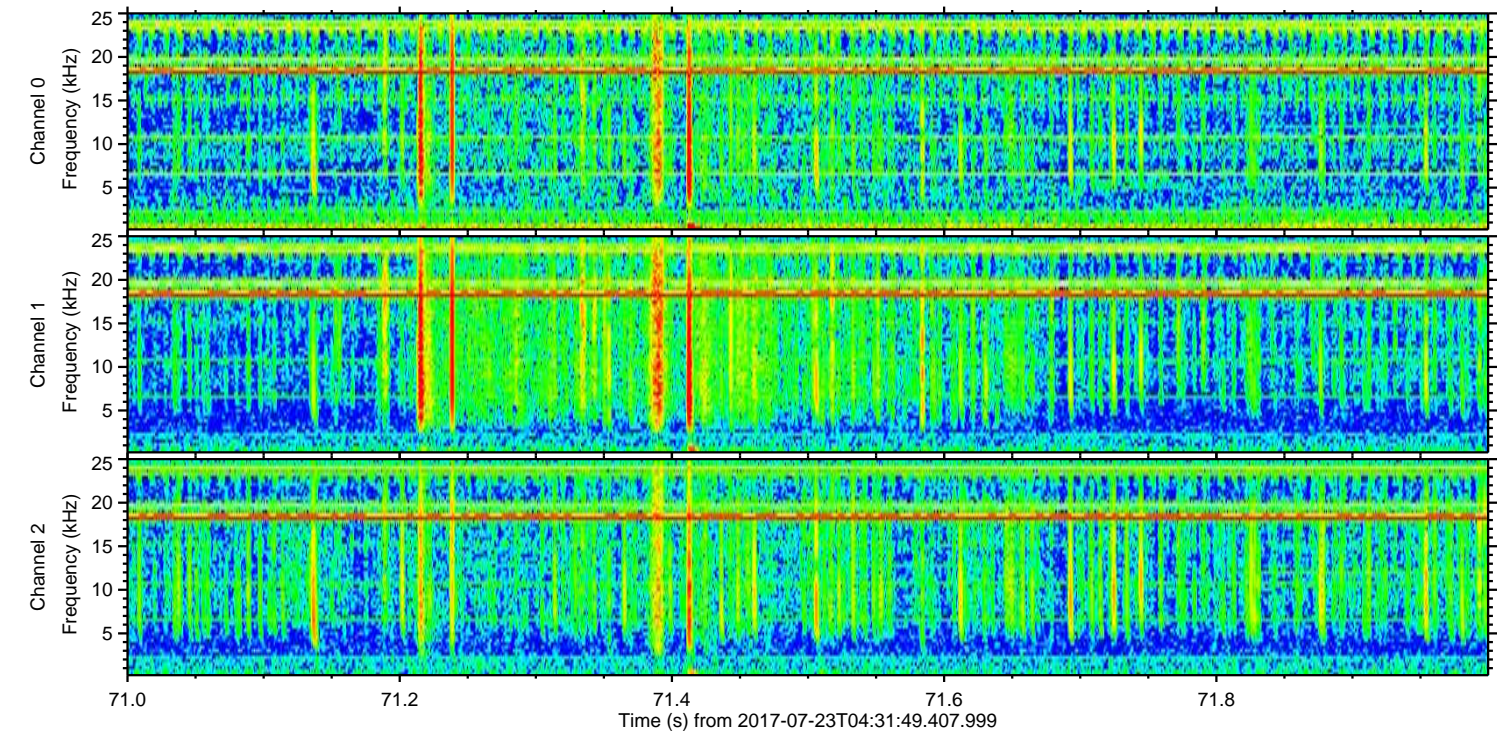
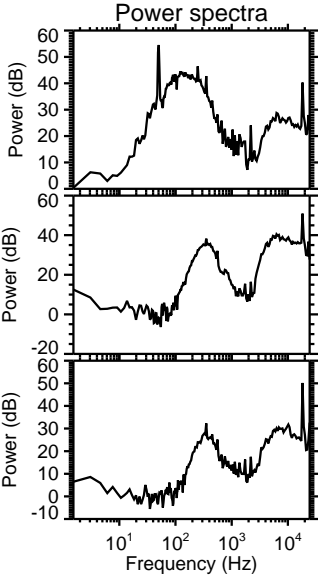
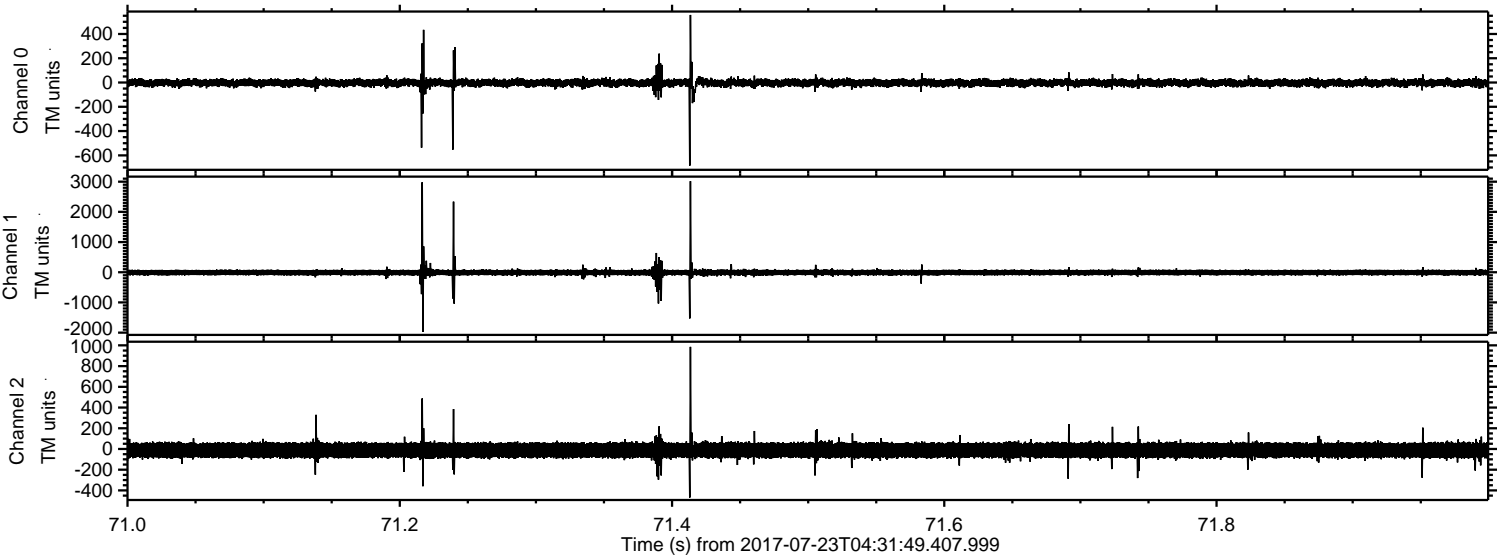

Processed Sun Jul 23 06:39:35 2017 by ELM ver.2012-10-06 from 001__elm20170723_043148__dat00.bin

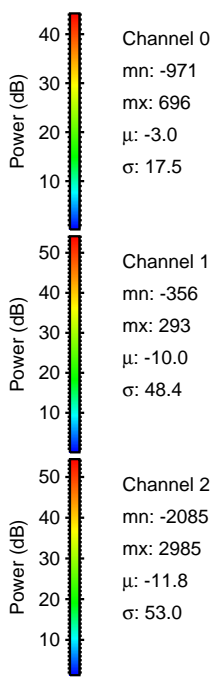
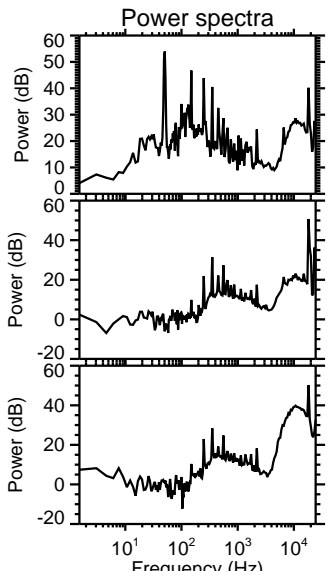
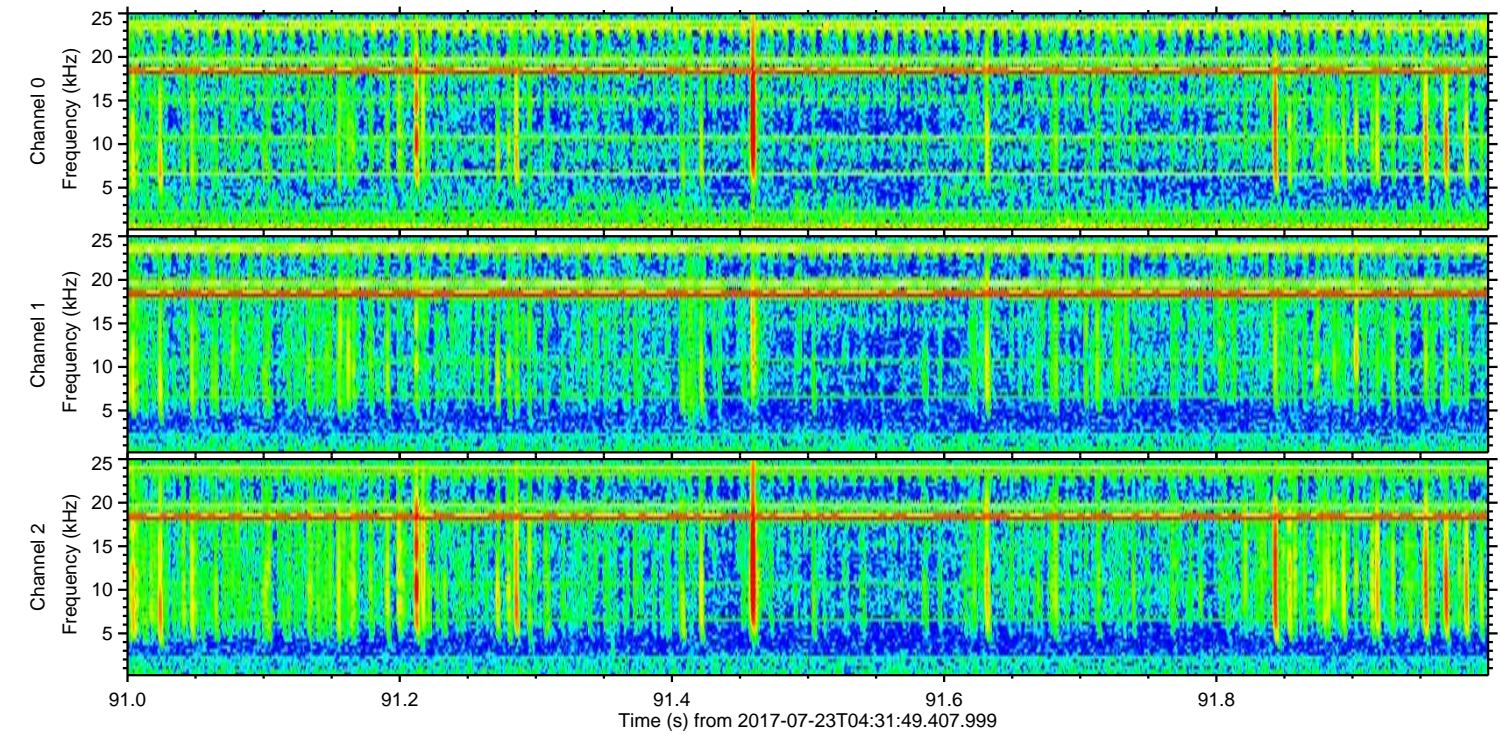
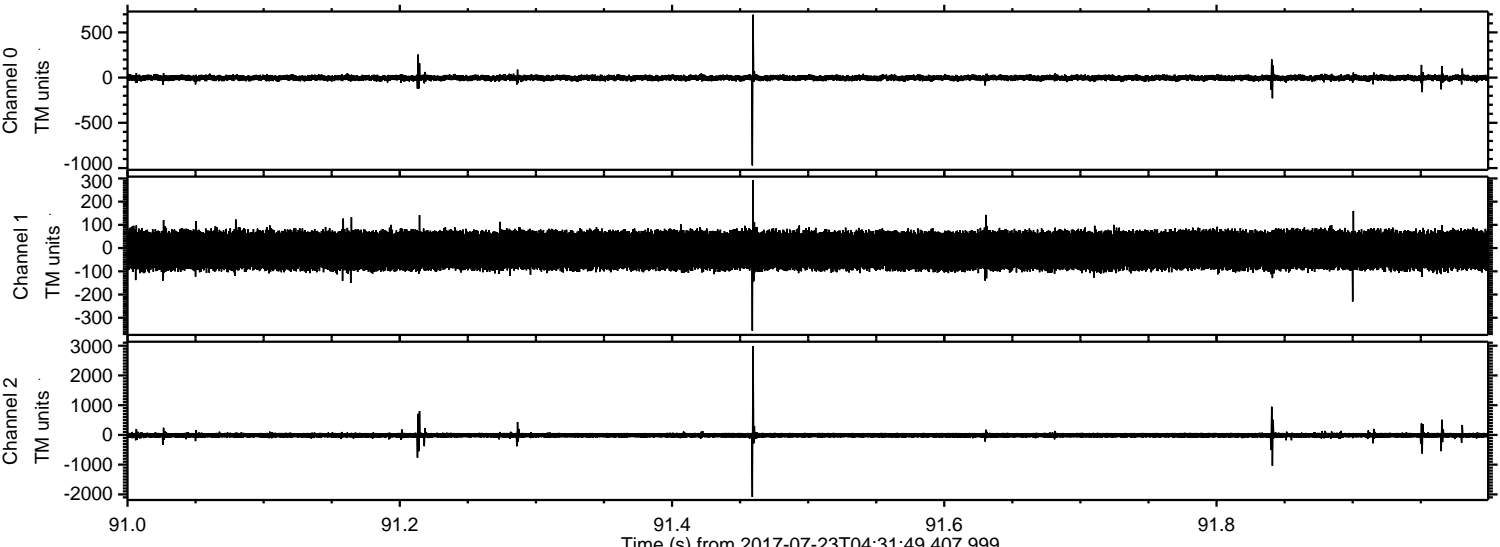

Channel 0
mn: -971
mx: 696
 μ : -3.0
 σ : 17.5

Channel 1
mn: -356
mx: 293
 μ : -10.0
 σ : 48.4

Channel 2
mn: -2085
mx: 2985
 μ : -11.8
 σ : 53.0

