

ELMAVAN 3D WAVEFORMS (Measured data sampled at 50 kHz) 51000 packets of 144 samples from 2017-07-21T22:25:39.271.000.

Processed Sat Jul 22 00:33:50 2017 by ELM ver.2012-10-06 from 001__elm20170721_222538__dat00.bin

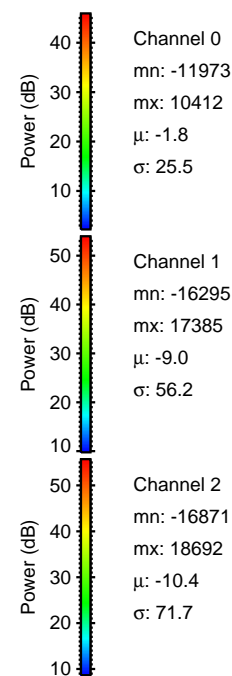

Processed Sat Jul 22 00:33:56 2017 by ELM ver.2012-10-06 from 001__elm20170721_222538__dat00.bin

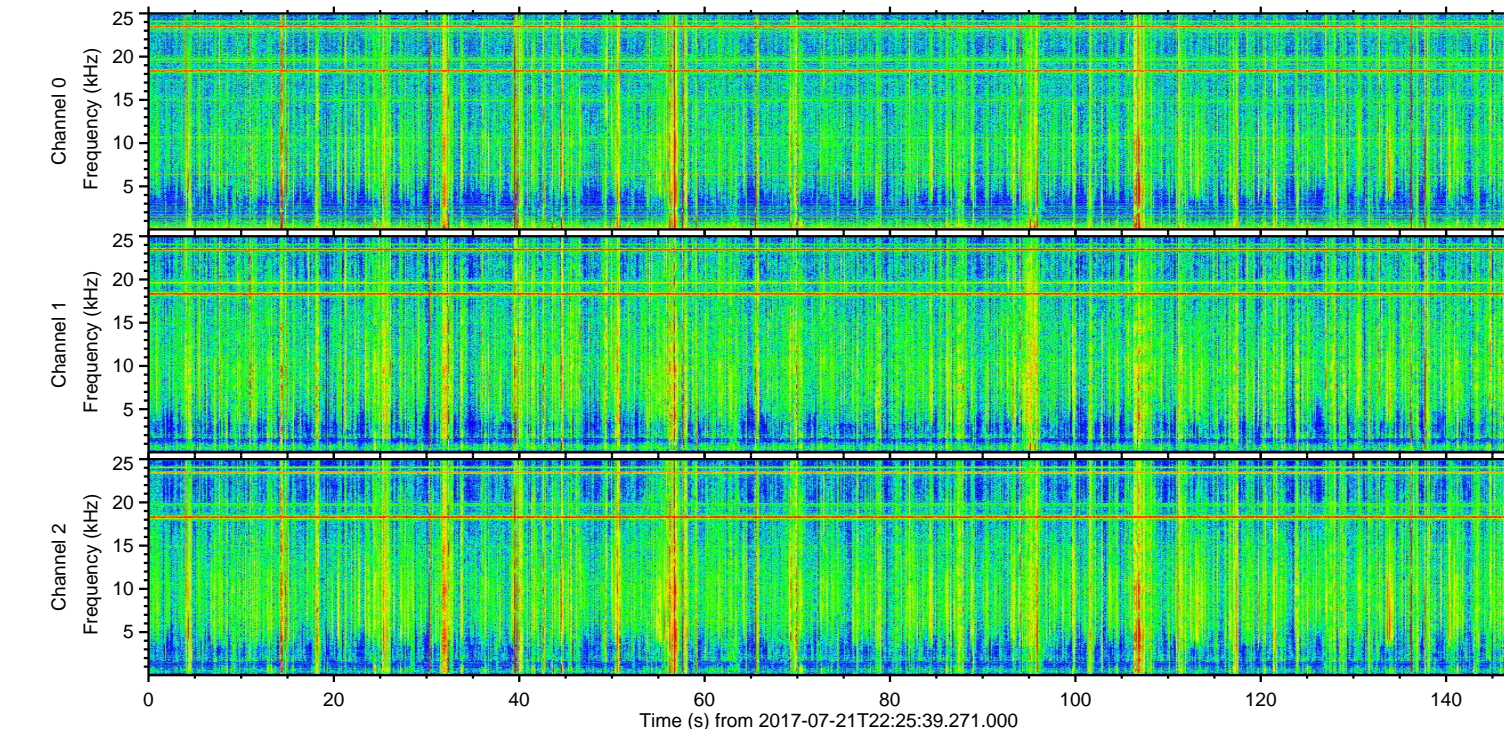
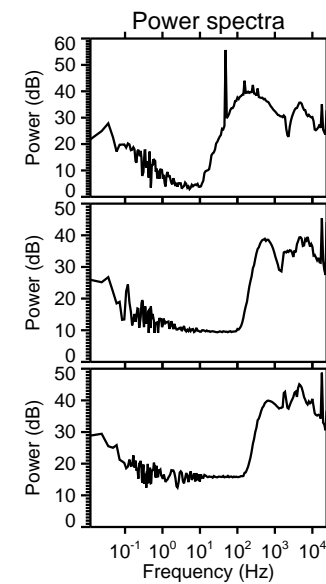
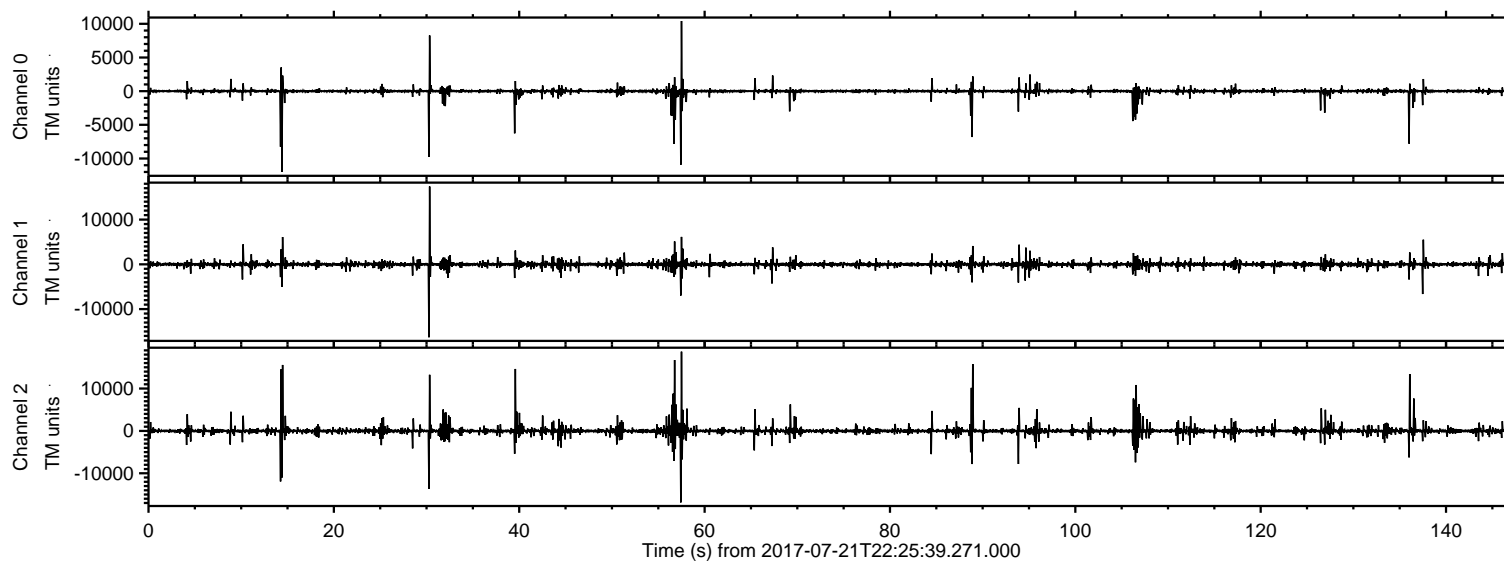
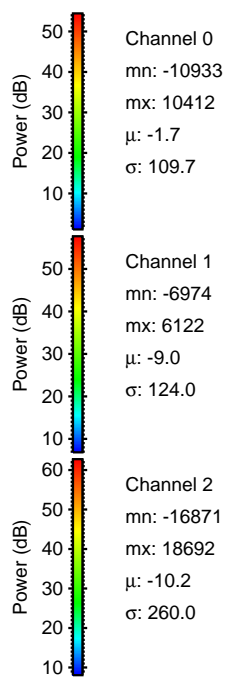
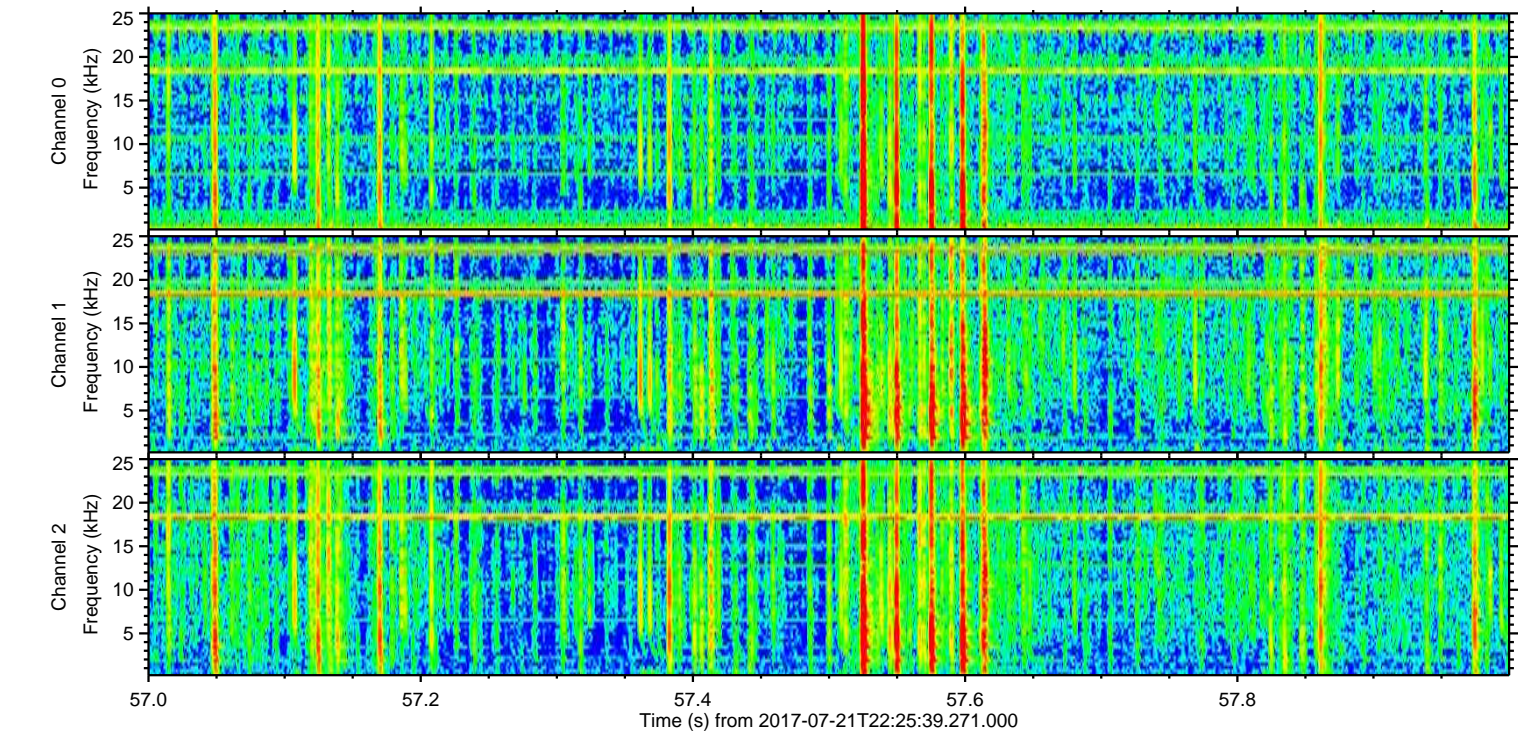
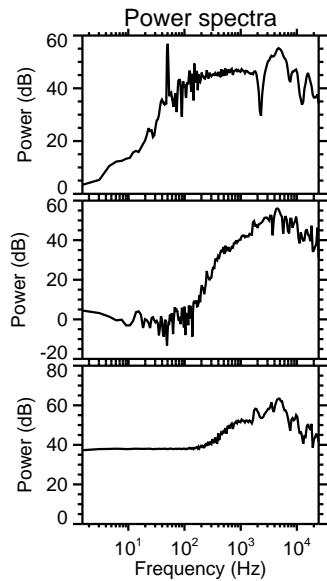
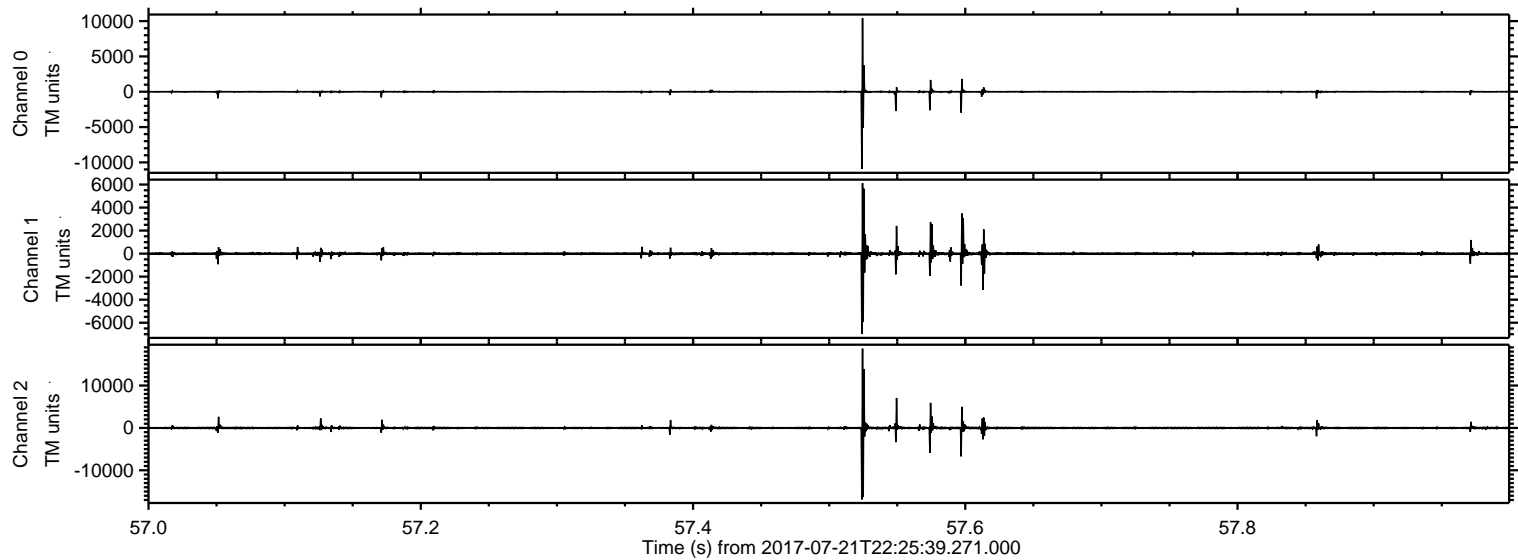

Processed Sat Jul 22 00:33:57 2017 by ELM ver.2012-10-06 from 001__elm20170721_222538__dat00.bin

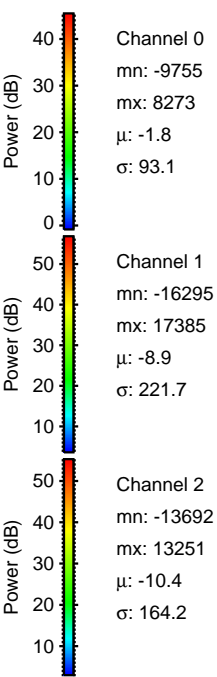
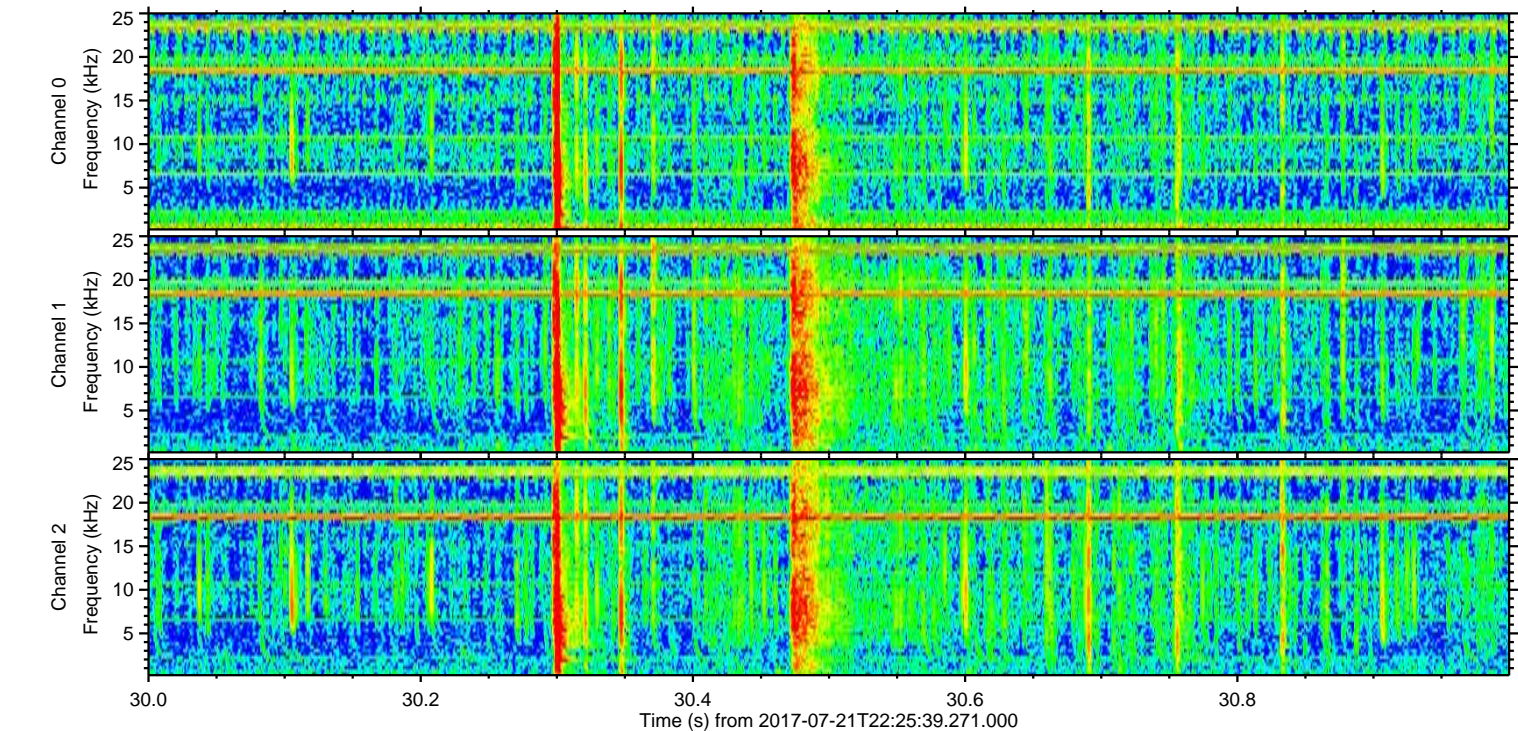
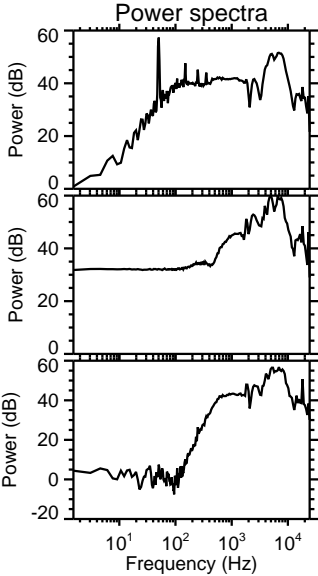
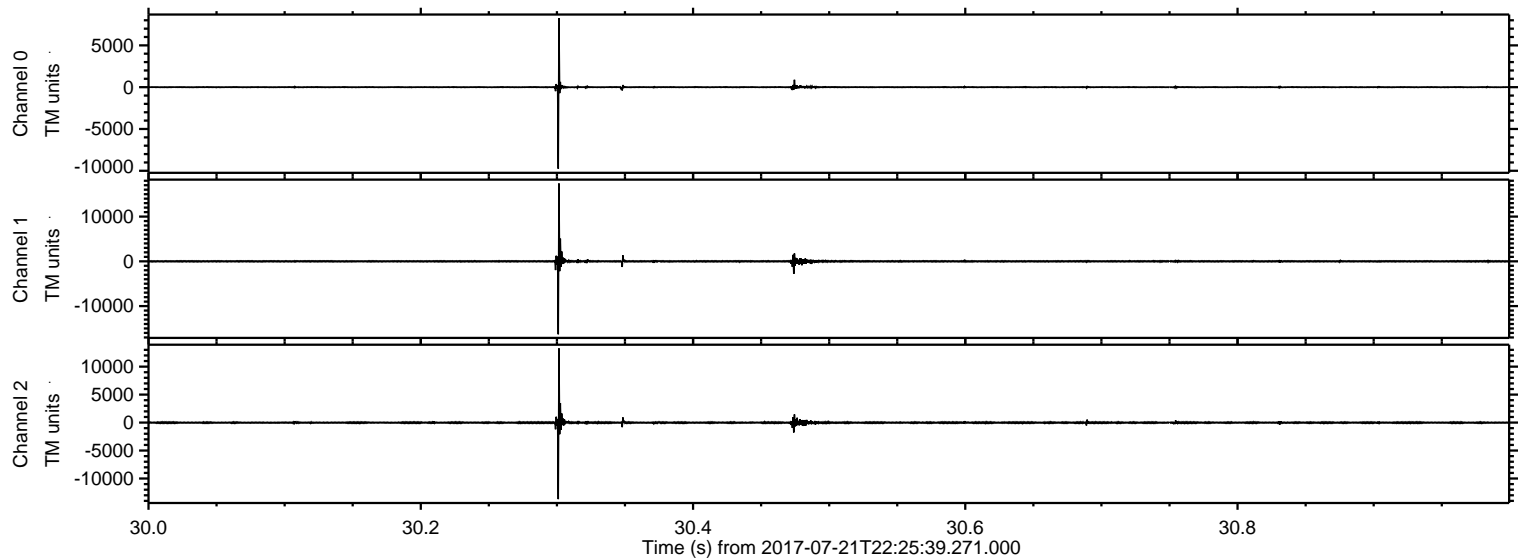

Processed Sat Jul 22 00:33:57 2017 by ELM ver.2012-10-06 from 001__elm20170721_222538__dat00.bin

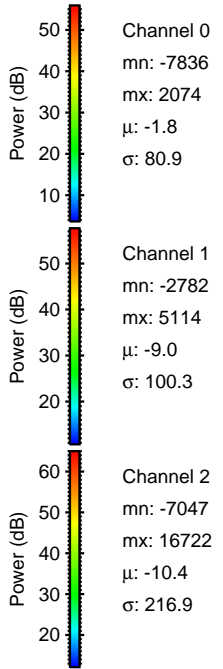
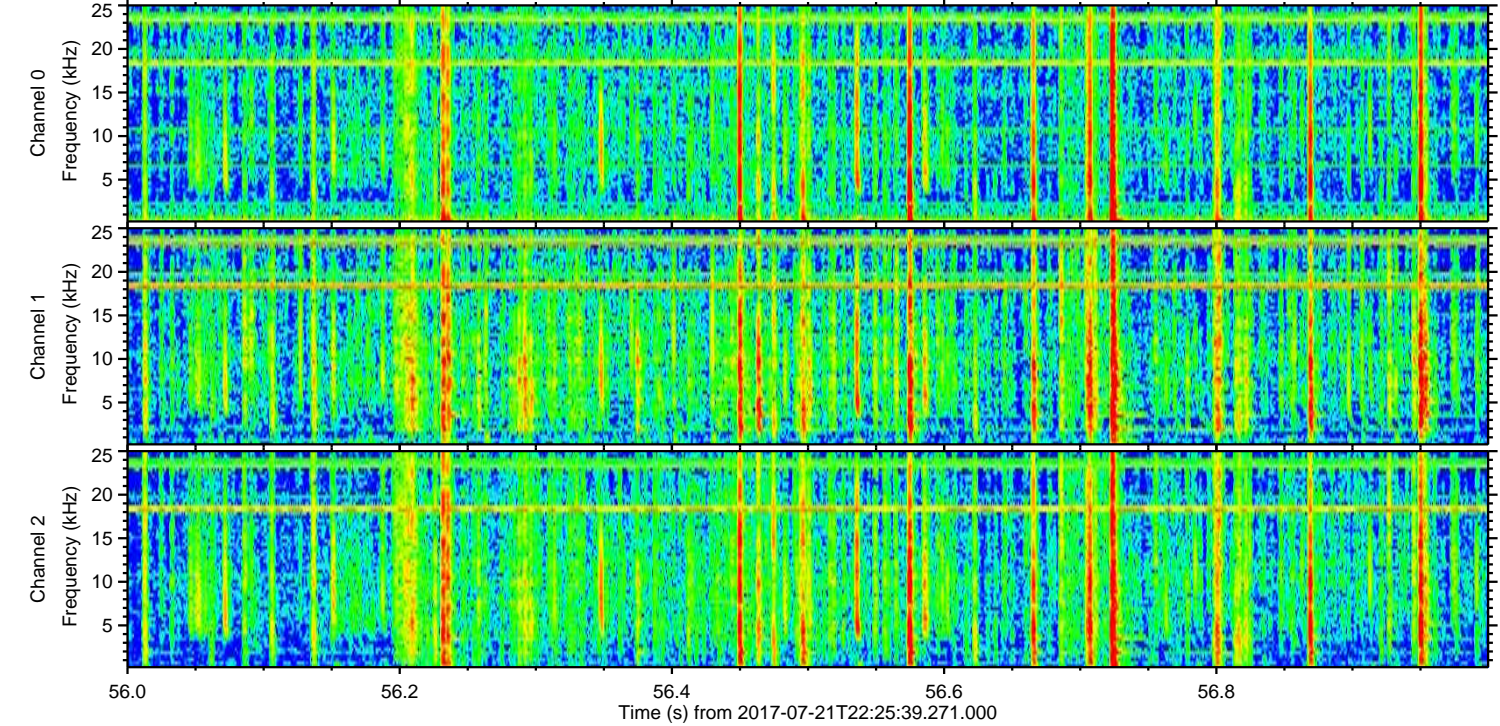
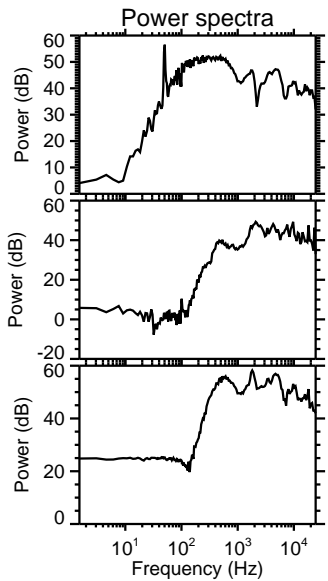
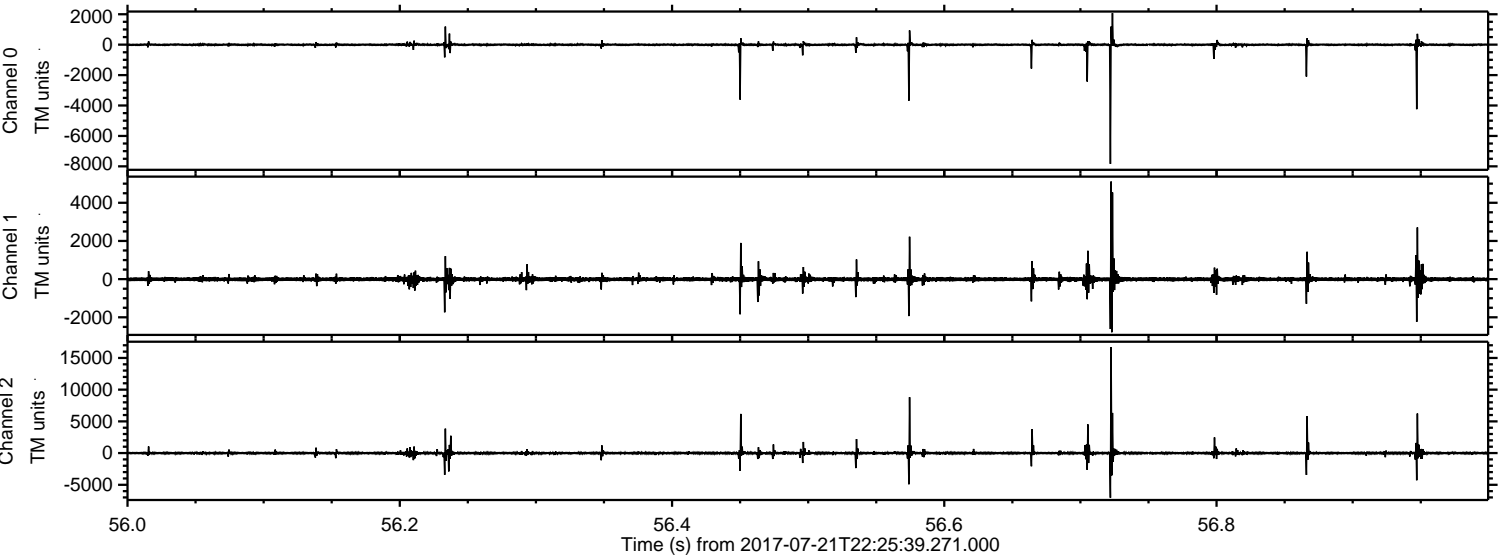

Processed Sat Jul 22 00:33:58 2017 by ELM ver.2012-10-06 from 001__elm20170721_222538__dat00.bin

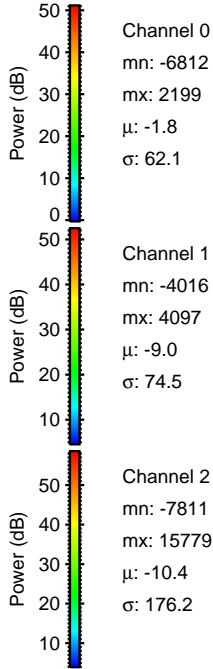
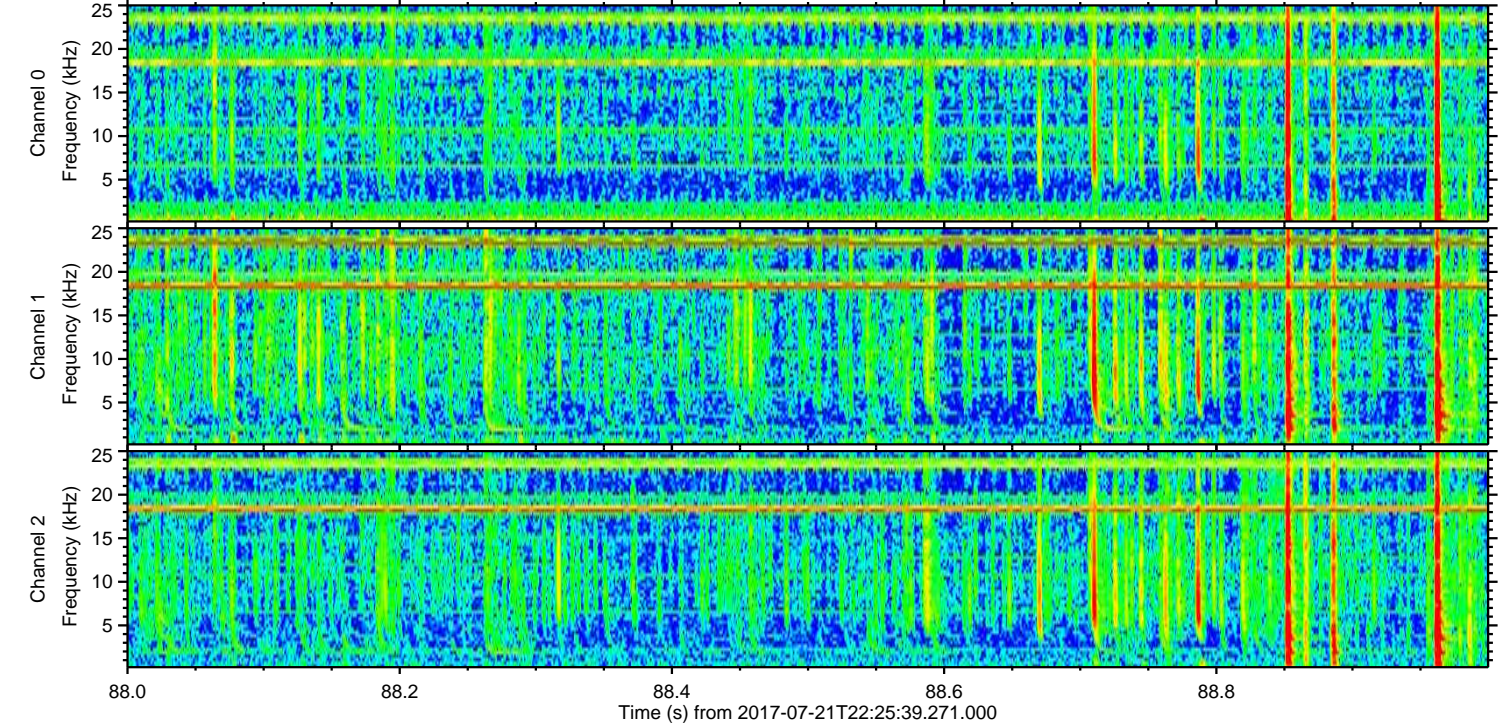
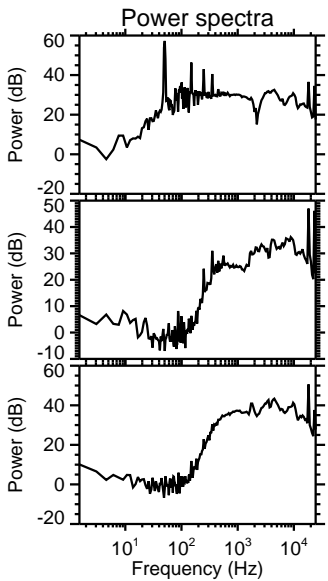
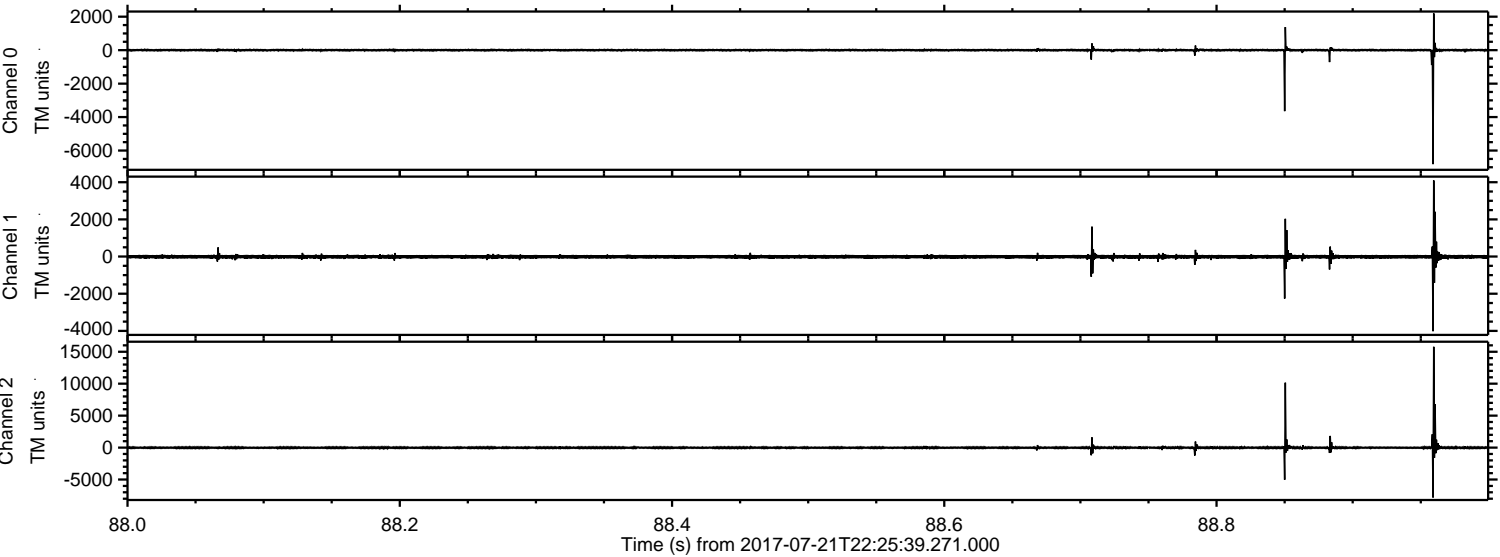

Processed Sat Jul 22 00:33:59 2017 by ELM ver.2012-10-06 from 001__elm20170721_222538__dat00.bin

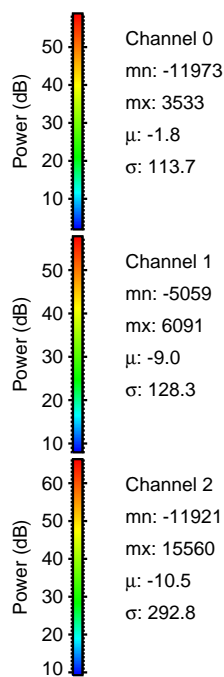
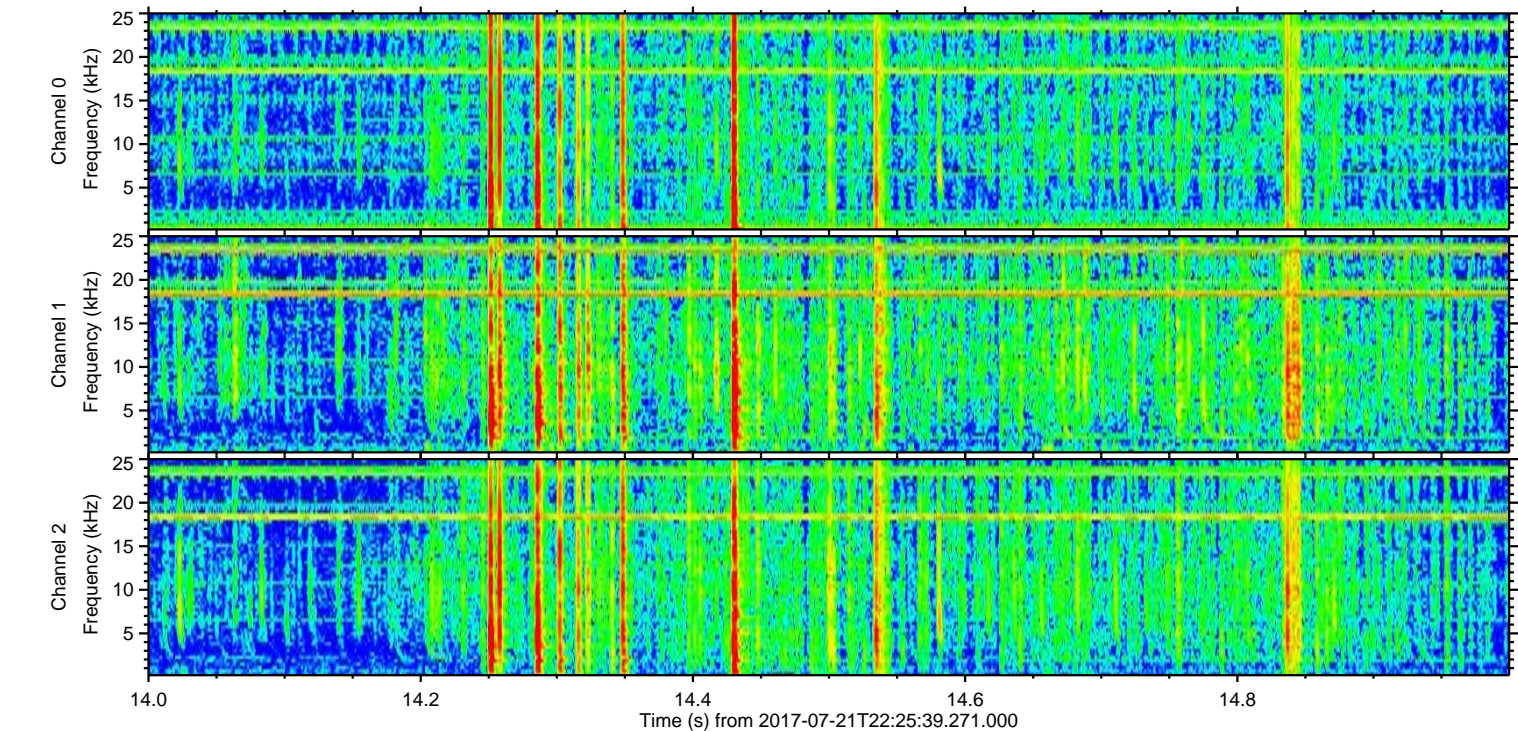
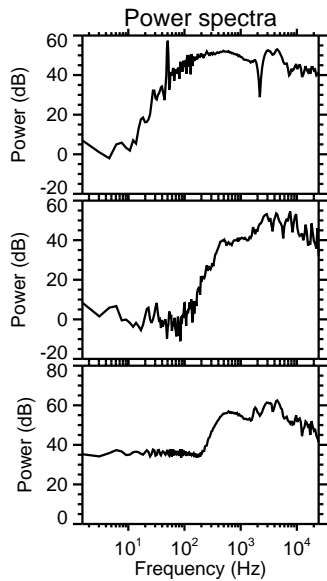
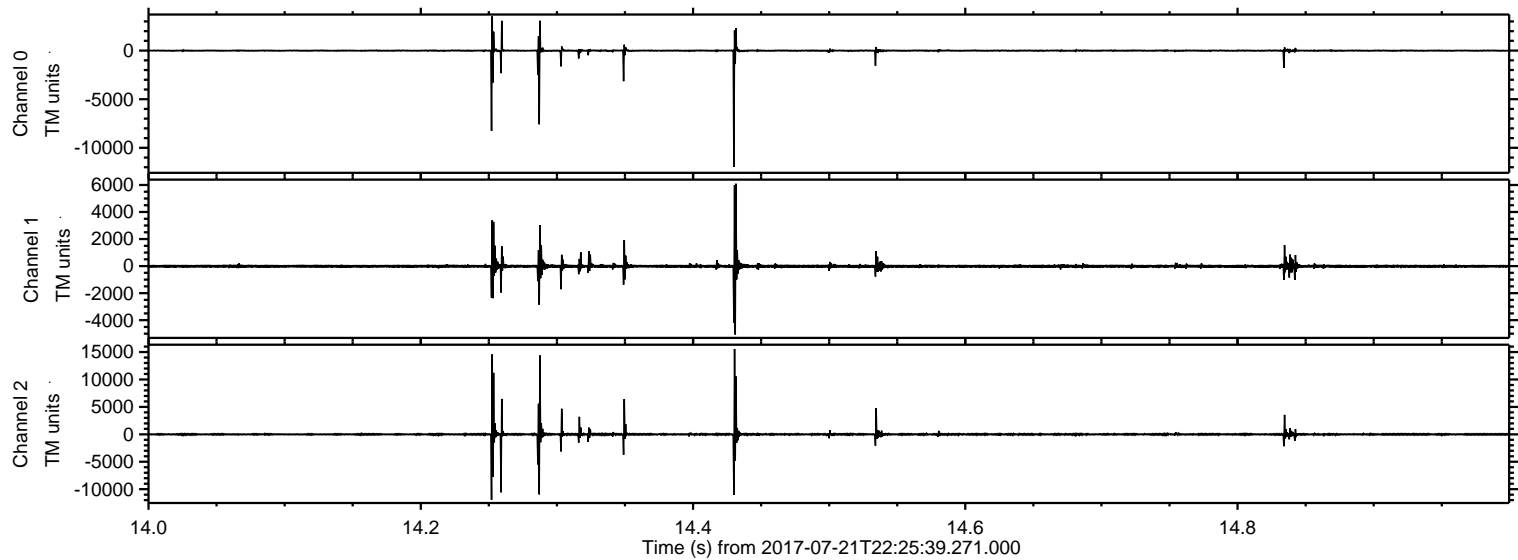

Processed Sat Jul 22 00:33:59 2017 by ELM ver.2012-10-06 from 001__elm20170721_222538__dat00.bin

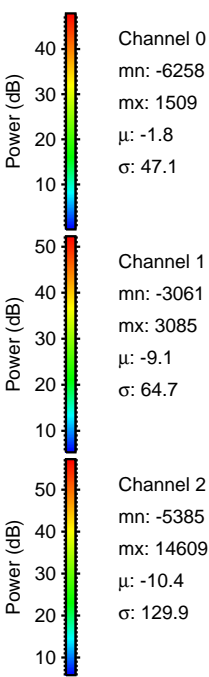
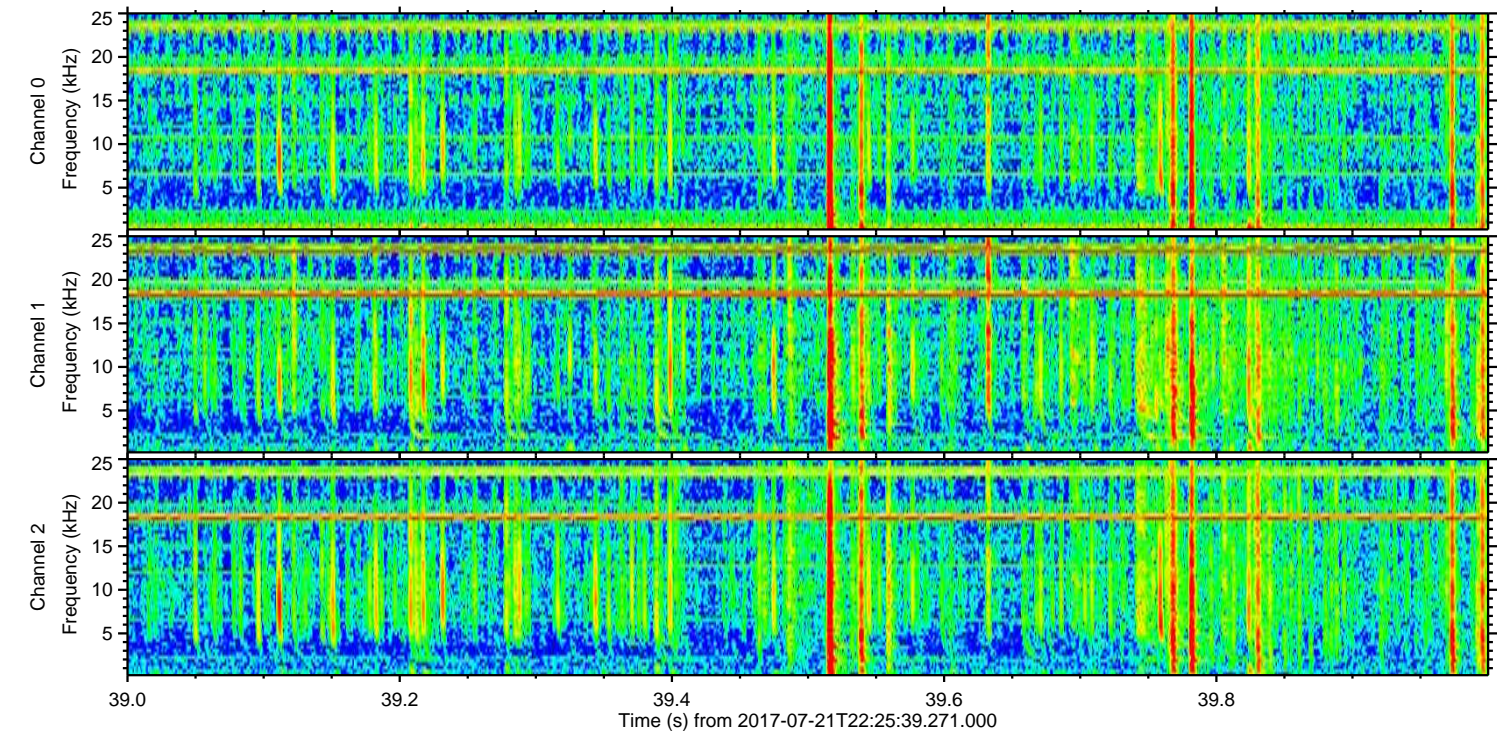
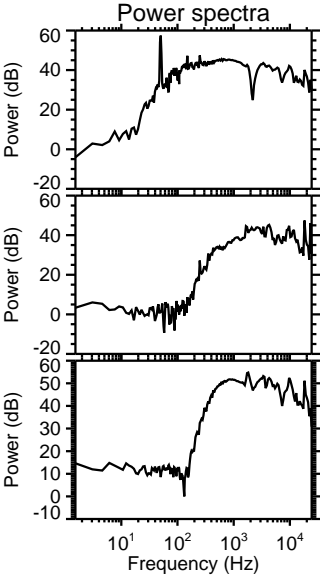
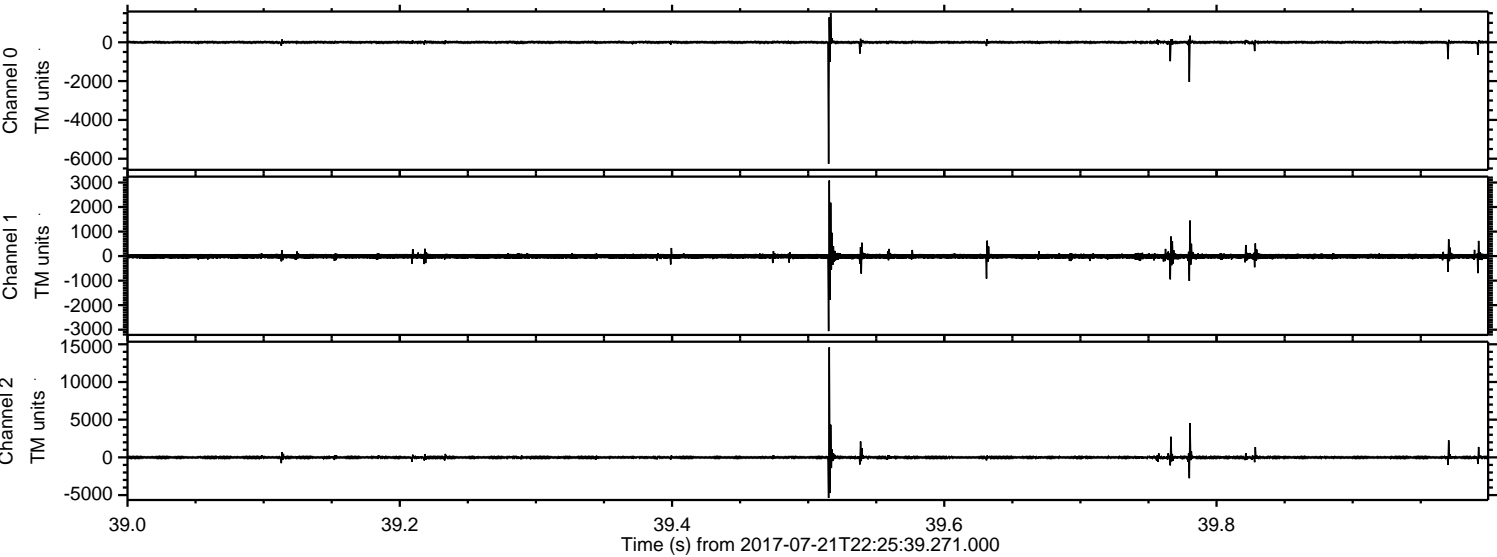

ELMAVAN 3D WAVEFORMS (Measured data sampled at 50 kHz) 51000 packets of 144 samples from 2017-07-21T22:25:39.271.000. Part 137/147

Processed Sat Jul 22 00:34:00 2017 by ELM ver.2012-10-06 from 001__elm20170721_222538__dat00.bin

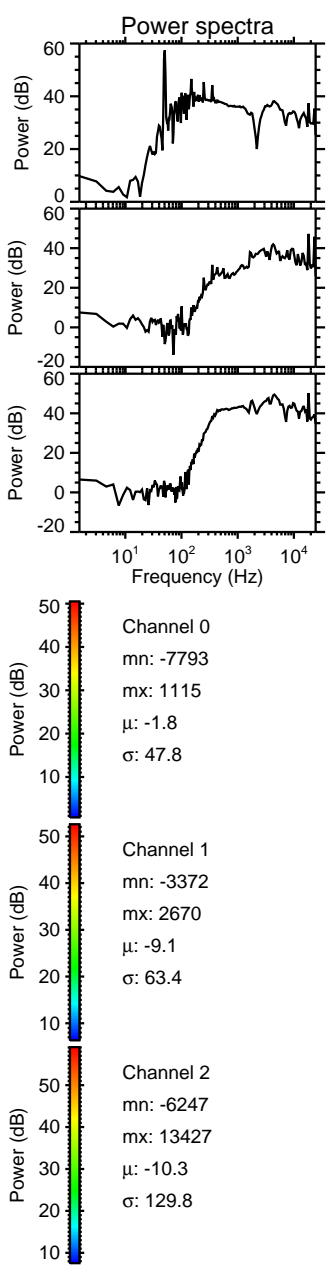
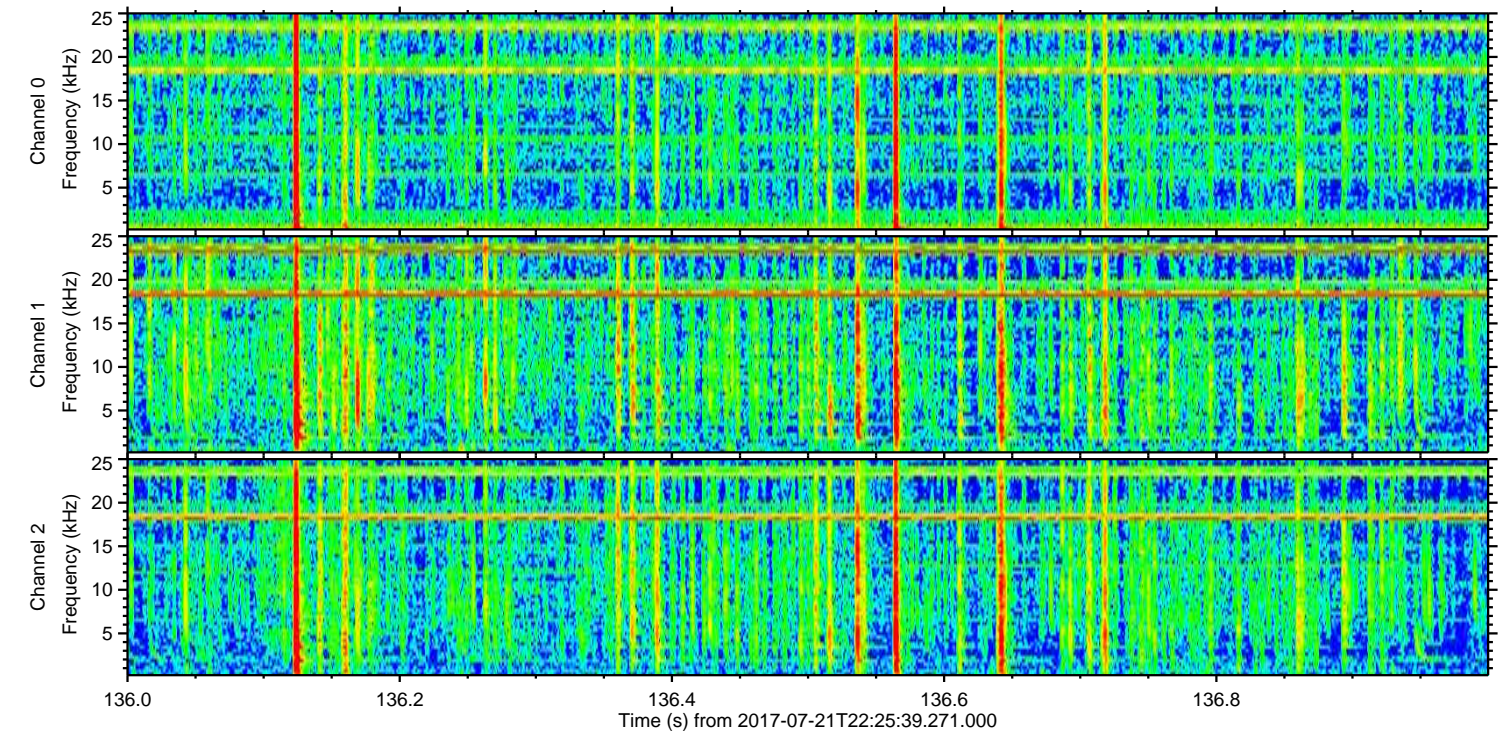
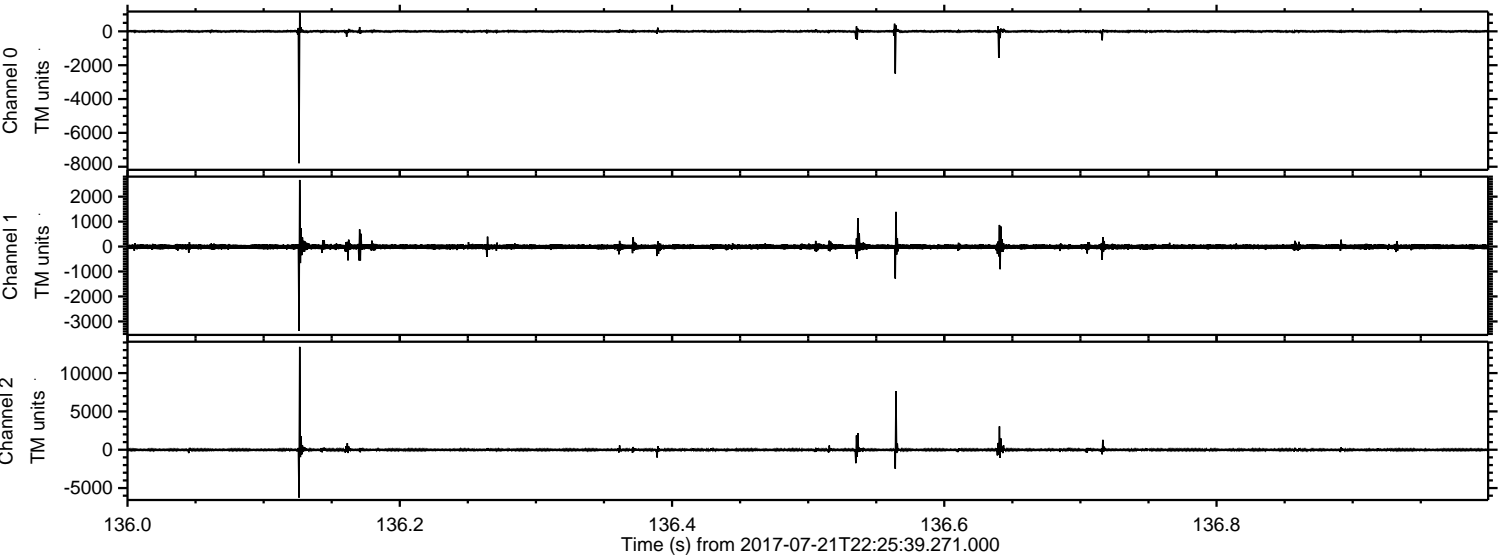

ELMAVAN 3D WAVEFORMS (Measured data sampled at 50 kHz) 51000 packets of 144 samples from 2017-07-21T22:25:39.271.000. Part 107/147

Processed Sat Jul 22 00:34:01 2017 by ELM ver.2012-10-06 from 001__elm20170721_222538__dat00.bin

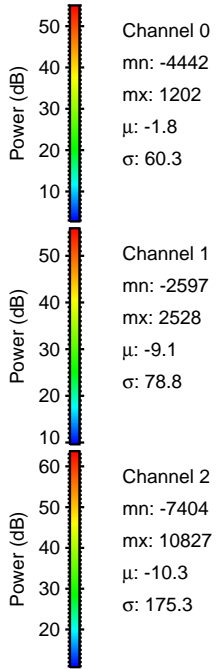
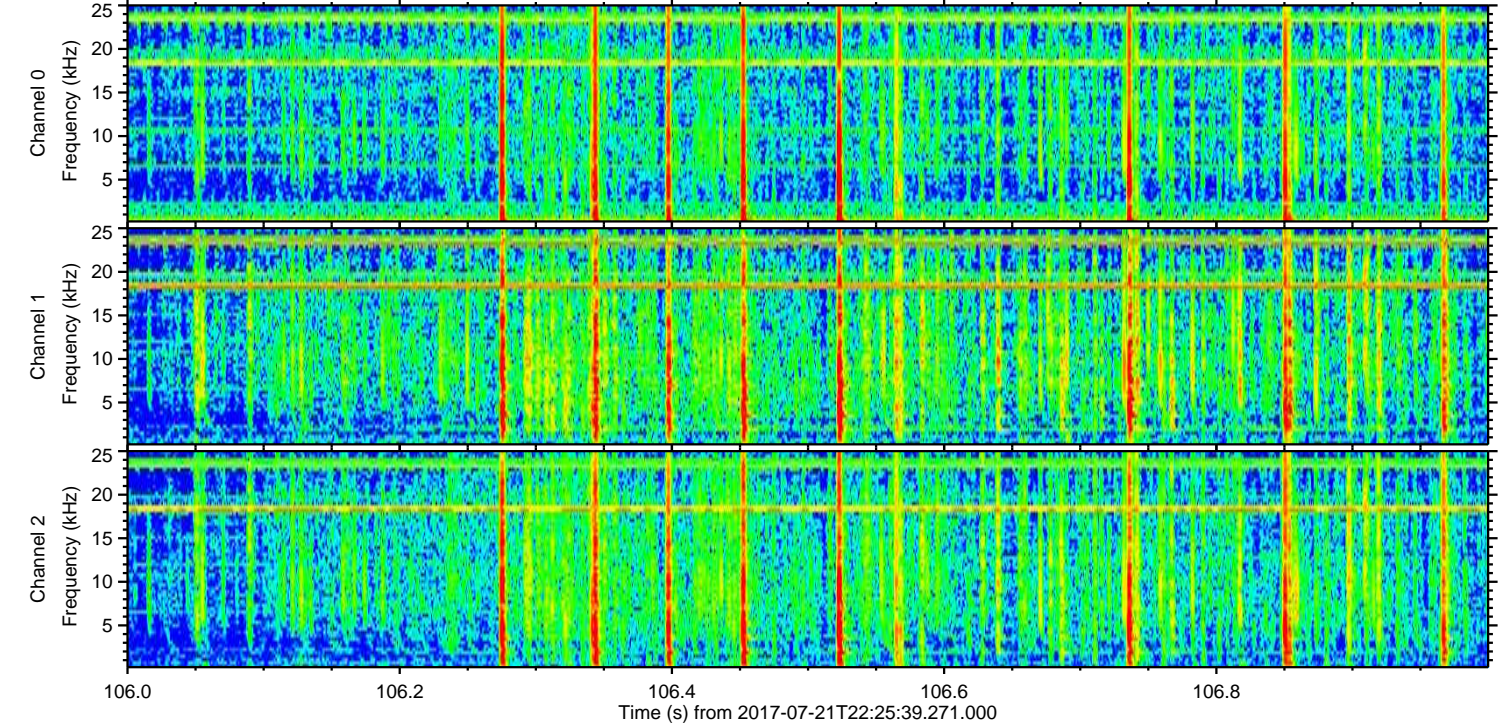
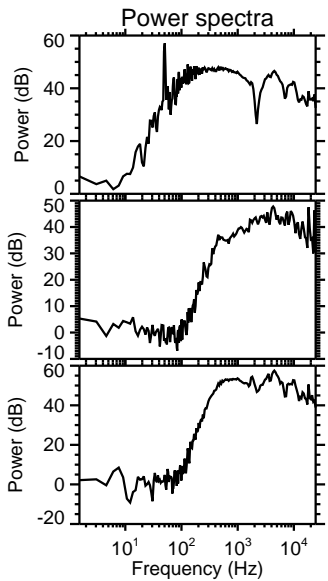
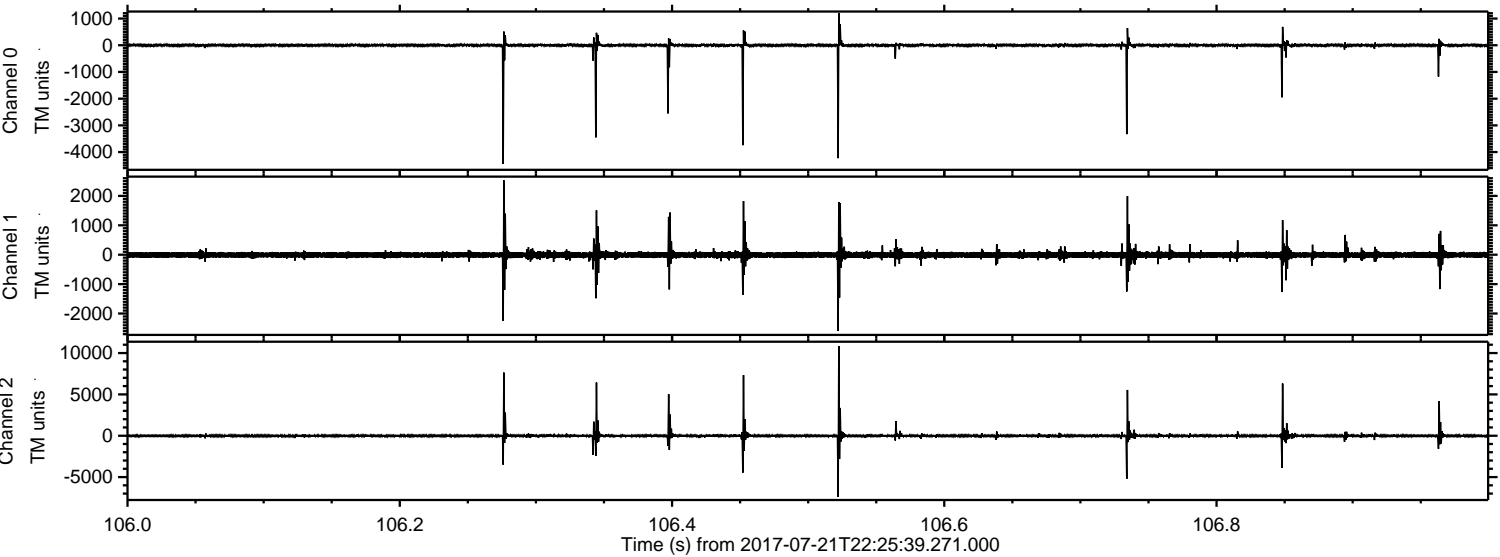

Processed Sat Jul 22 00:34:02 2017 by ELM ver.2012-10-06 from 001__elm20170721_222538__dat00.bin

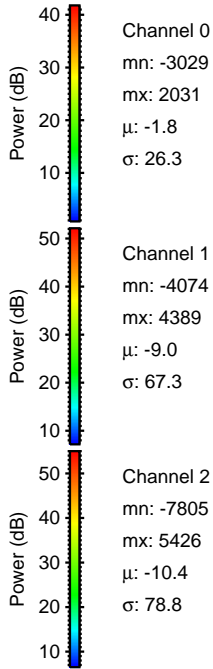
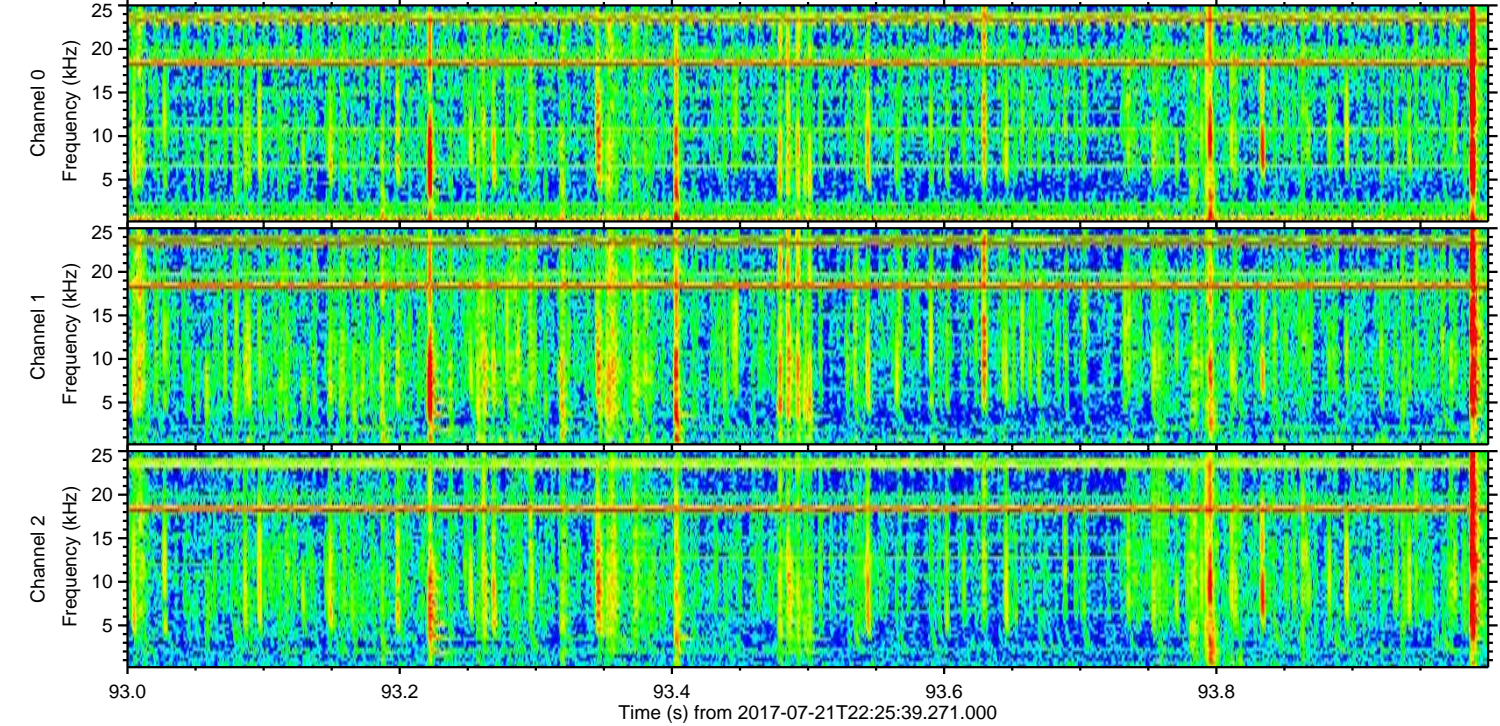
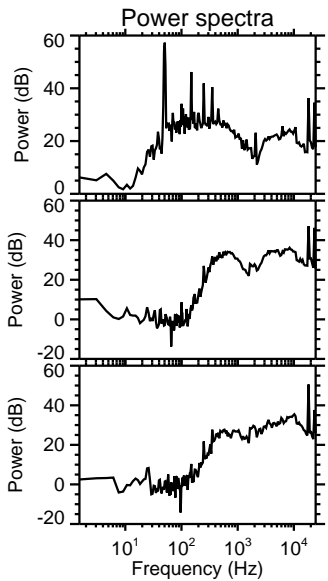
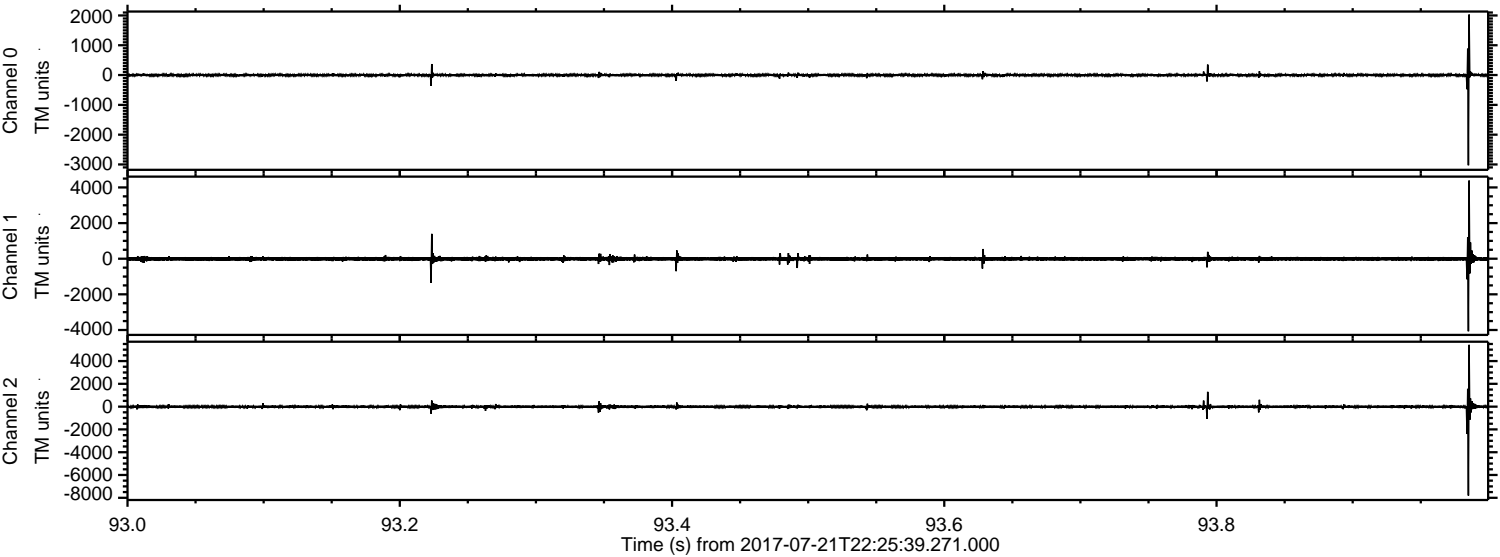

Channel 0
mn: -3029
mx: 2031
 μ : -1.8
 σ : 26.3

Channel 1
mn: -4074
mx: 4389
 μ : -9.0
 σ : 67.3

Channel 2
mn: -7805
mx: 5426
 μ : -10.4
 σ : 78.8

