

ELMAVAN 3D WAVEFORMS (Measured data sampled at 50 kHz) 51000 packets of 144 samples from 2017-07-21T18:40:30.535.000.

Processed Fri Jul 21 20:48:12 2017 by ELM ver.2012-10-06 from 001__elm20170721_184029__dat00.bin

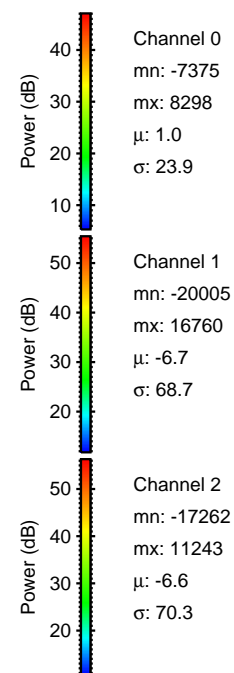
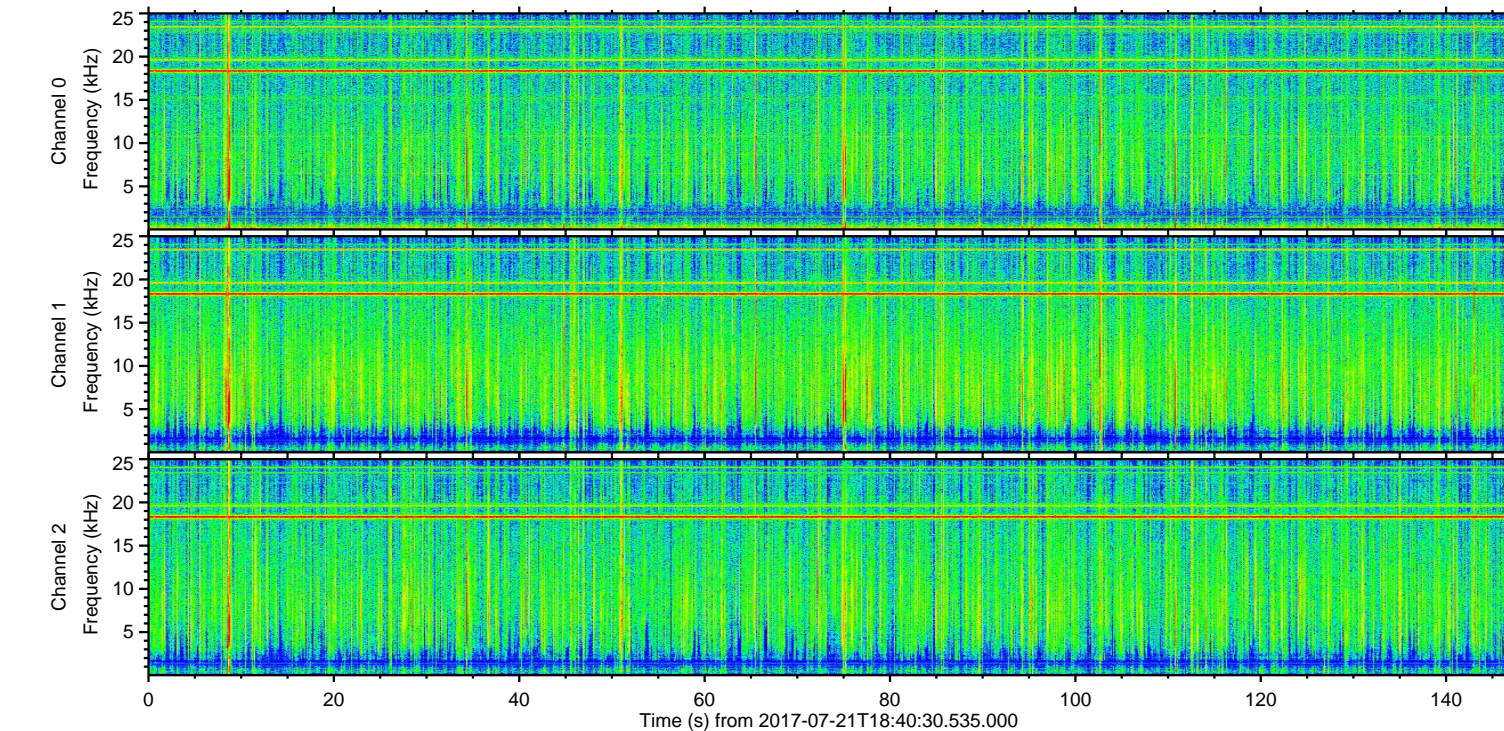
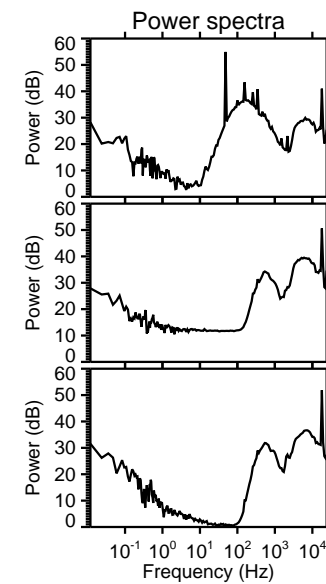
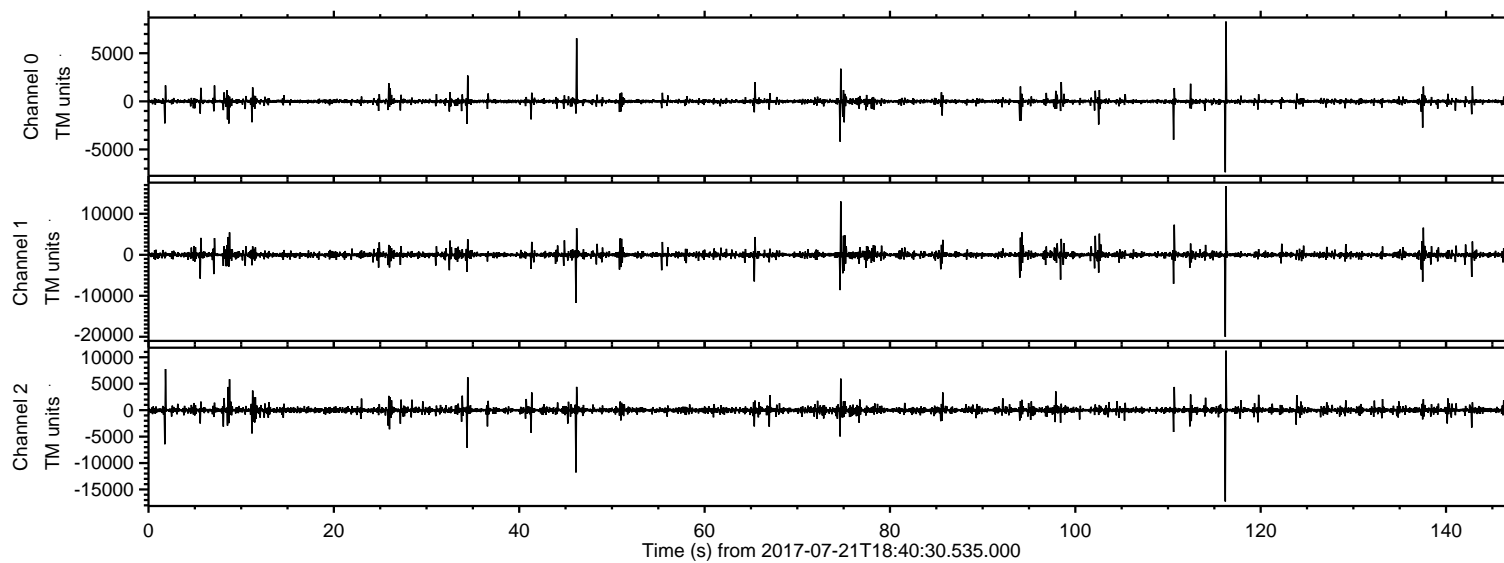

Channel 0
mn: -7375
mx: 8298
 μ : 1.0
 σ : 23.9

Channel 1
mn: -20005
mx: 16760
 μ : -6.7
 σ : 68.7

Channel 2
mn: -17262
mx: 11243
 μ : -6.6
 σ : 70.3

ELMAVAN 3D WAVEFORMS (Measured data sampled at 50 kHz) 51000 packets of 144 samples from 2017-07-21T18:40:30.535.000. Part 117/147

Processed Fri Jul 21 20:48:18 2017 by ELM ver.2012-10-06 from 001__elm20170721_184029__dat00.bin

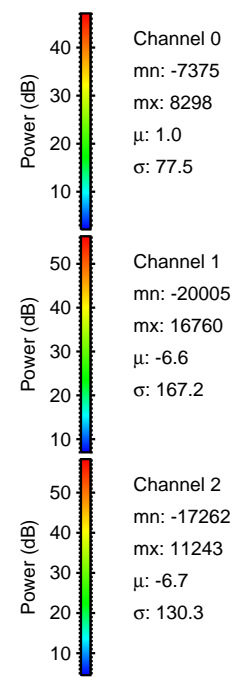
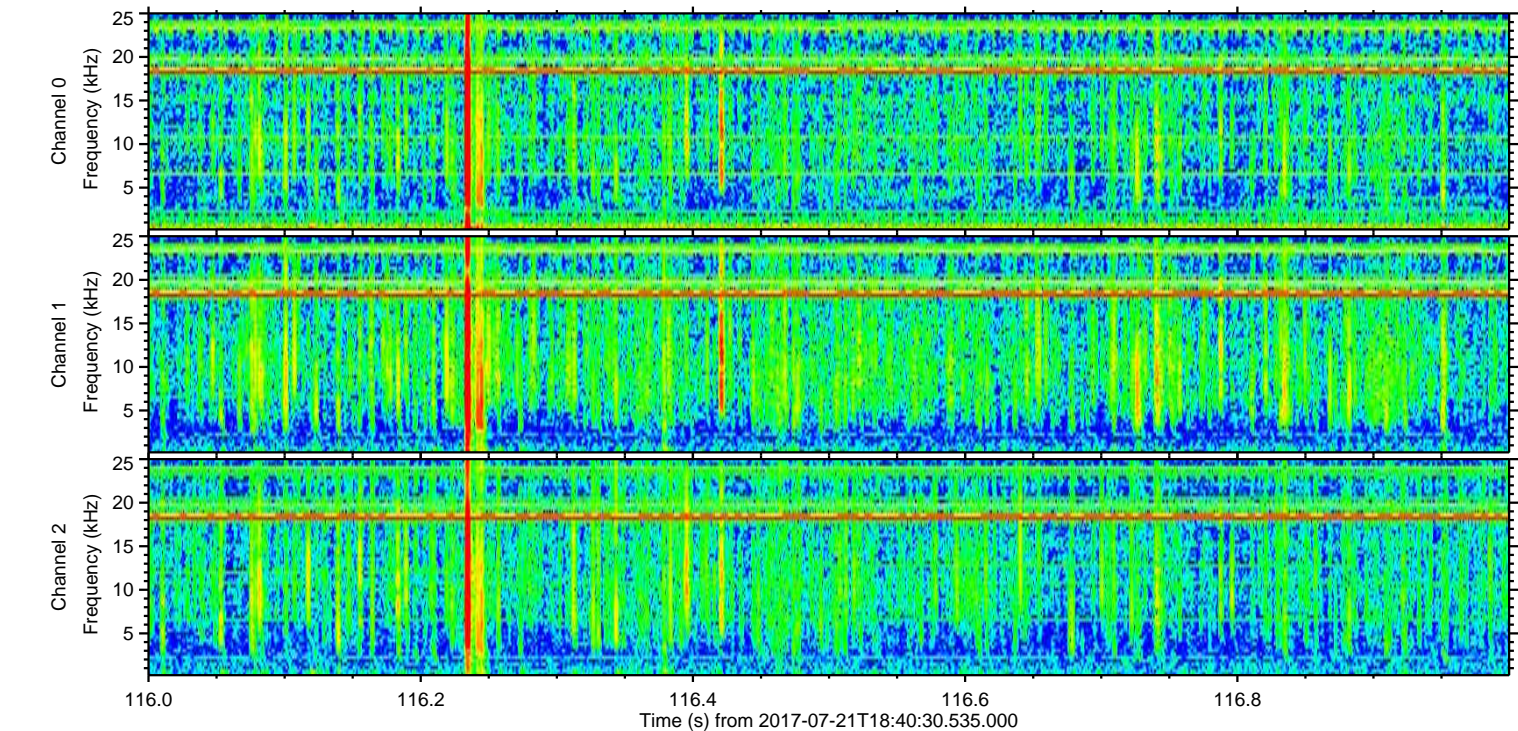
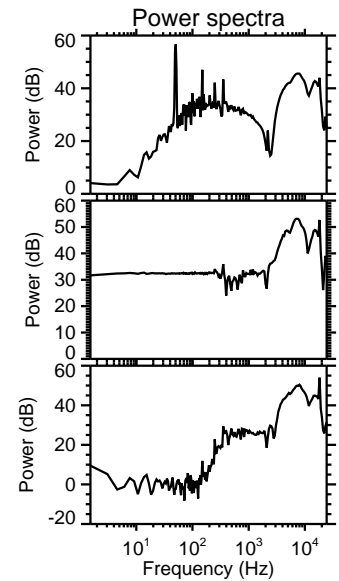
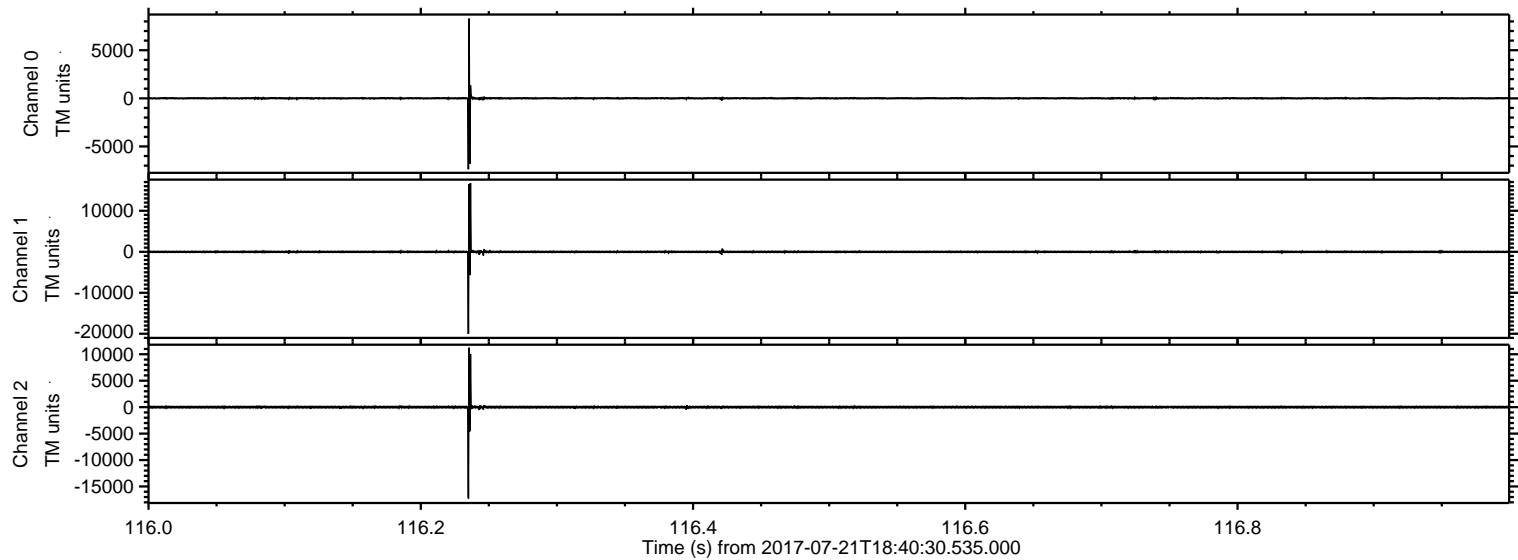

Processed Fri Jul 21 20:48:19 2017 by ELM ver.2012-10-06 from 001__elm20170721_184029__dat00.bin

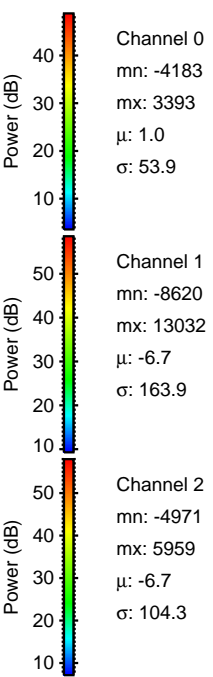
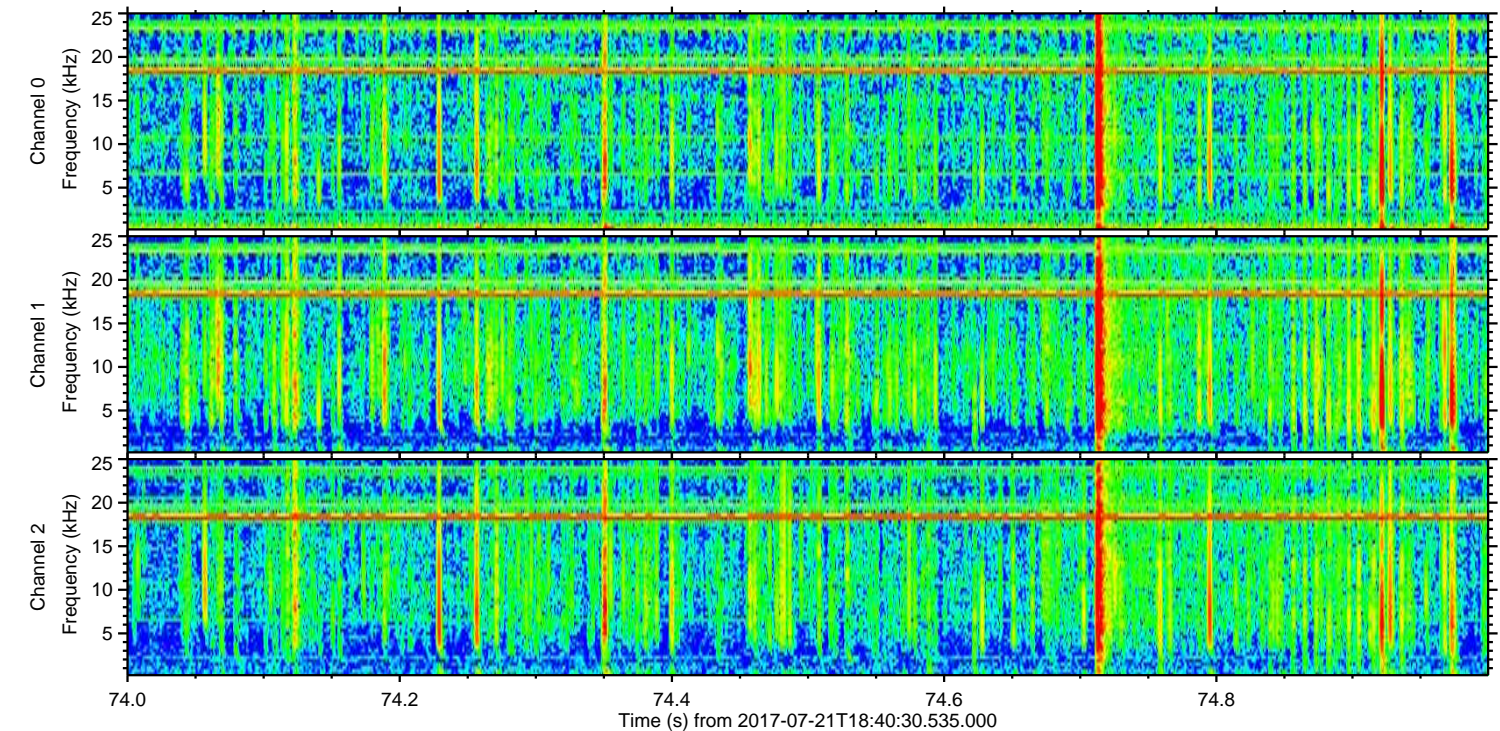
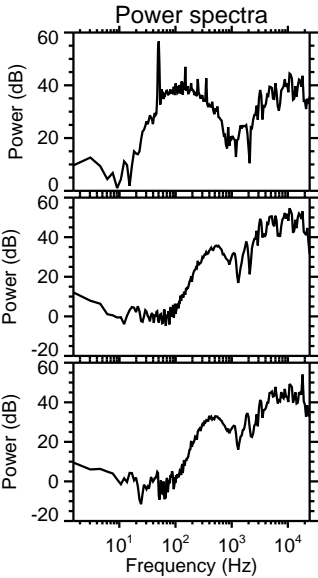
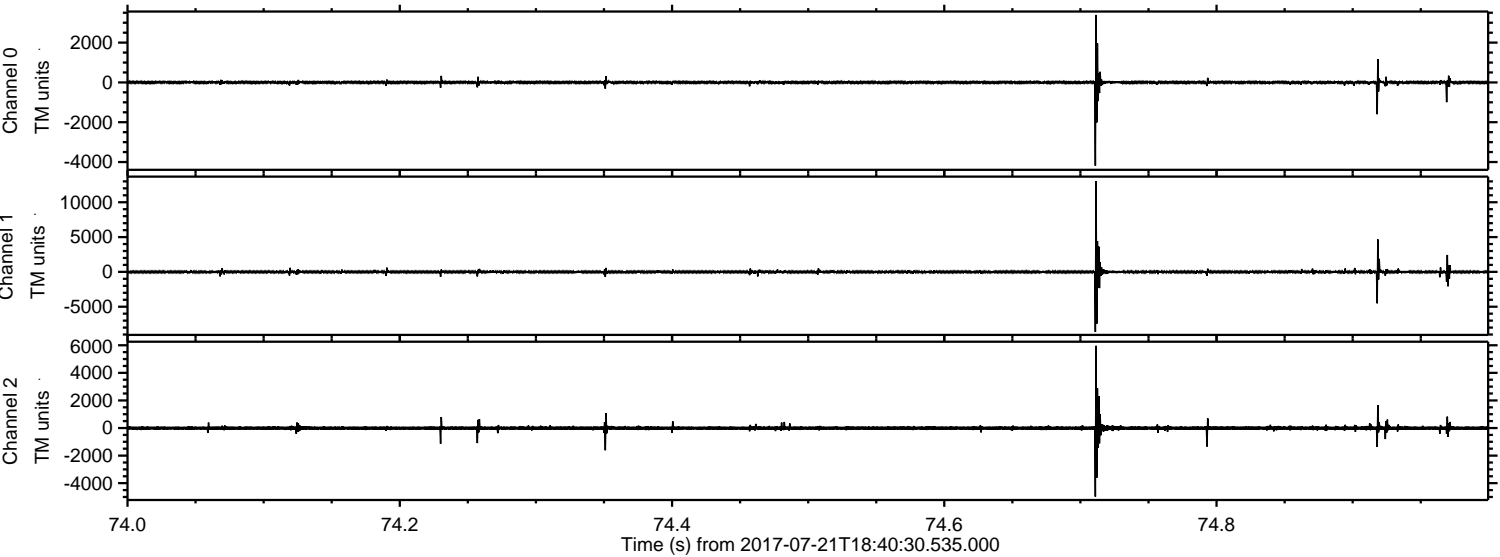

Processed Fri Jul 21 20:48:20 2017 by ELM ver.2012-10-06 from 001__elm20170721_184029__dat00.bin

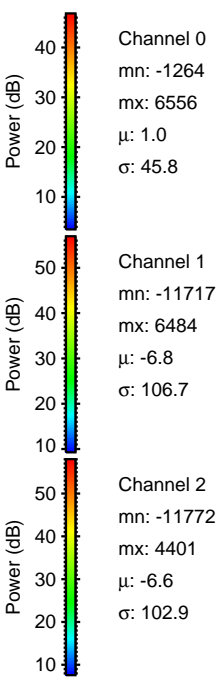
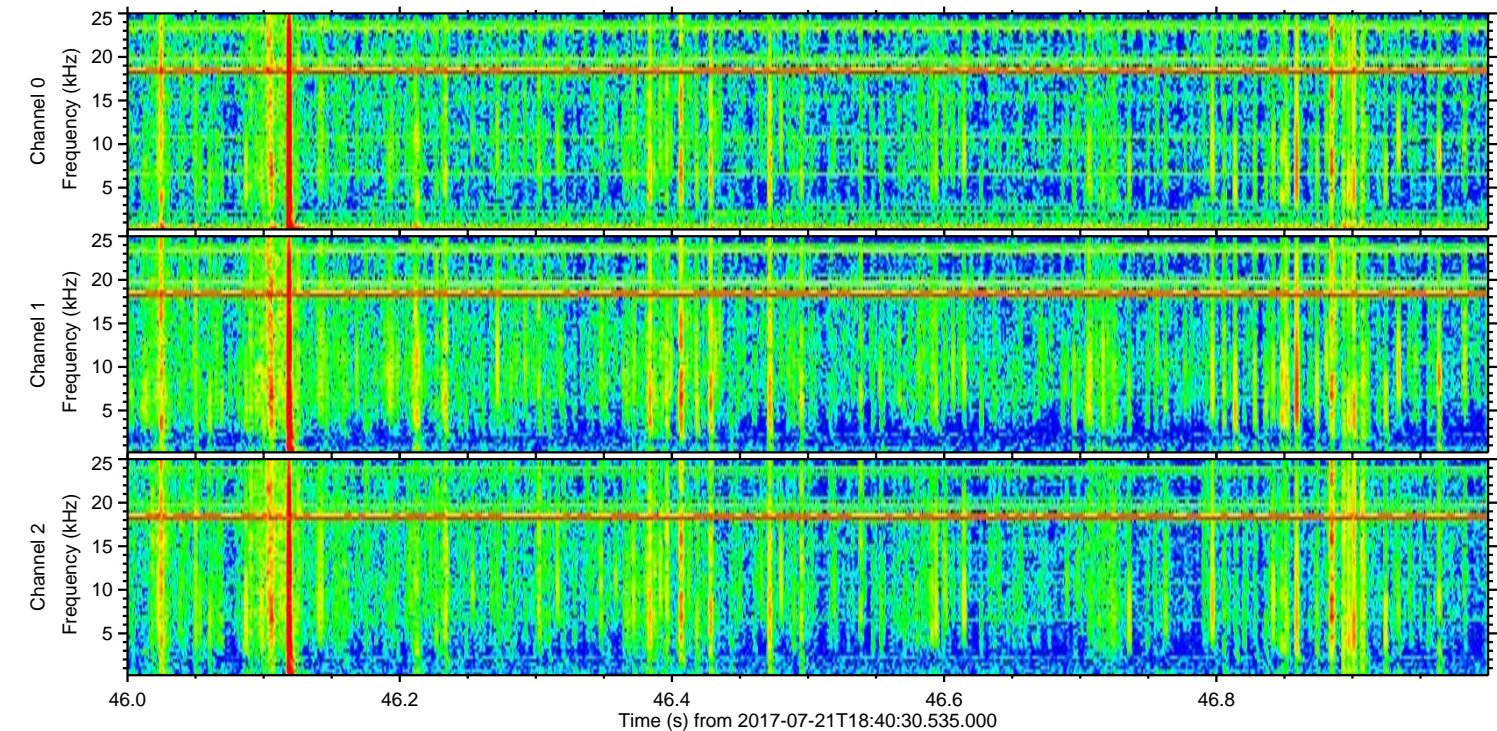
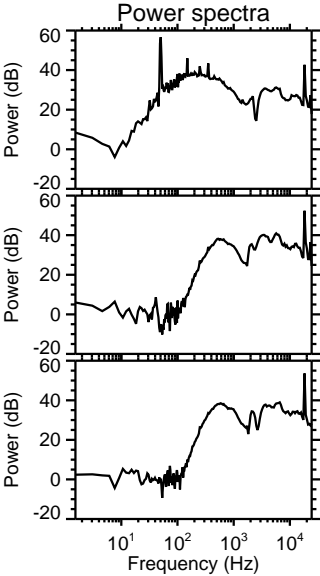
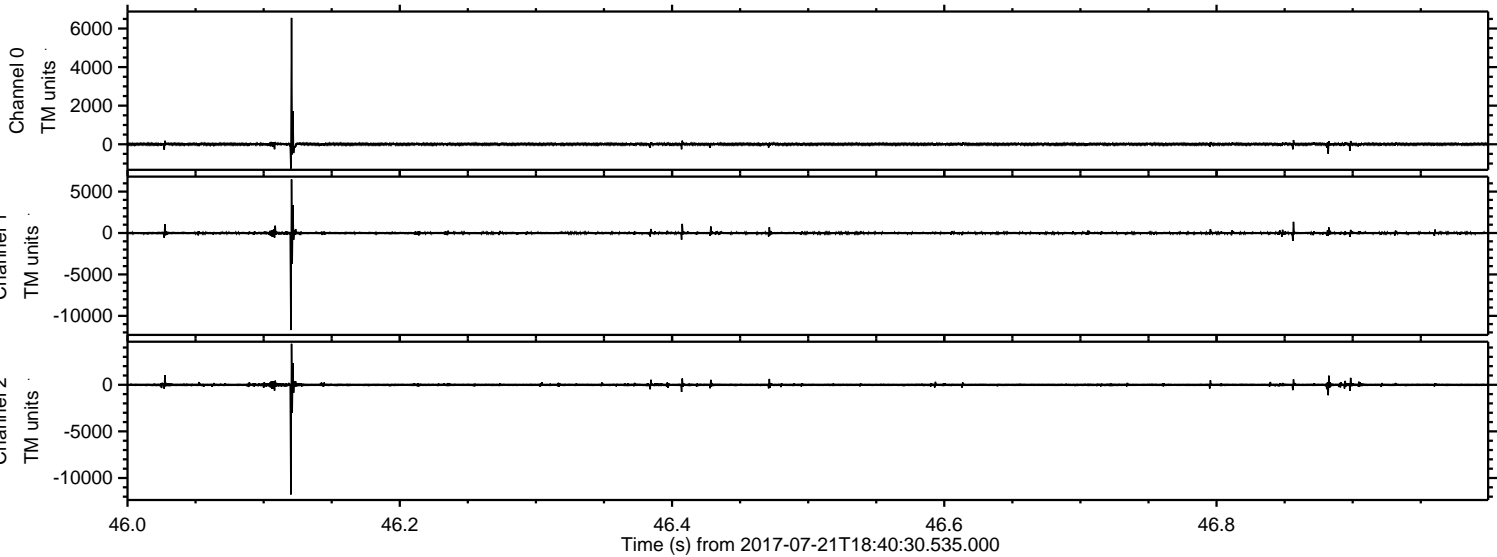

Processed Fri Jul 21 20:48:20 2017 by ELM ver.2012-10-06 from 001__elm20170721_184029__dat00.bin

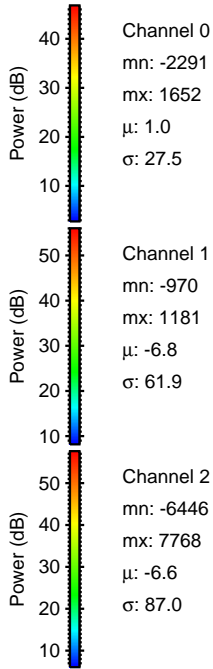
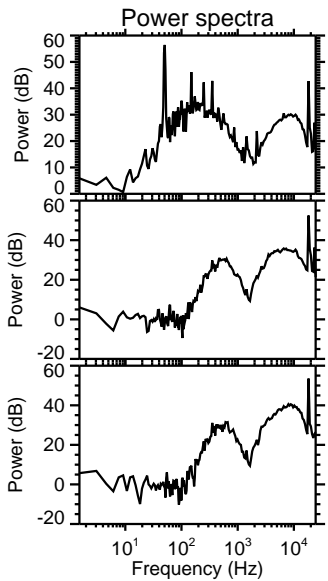
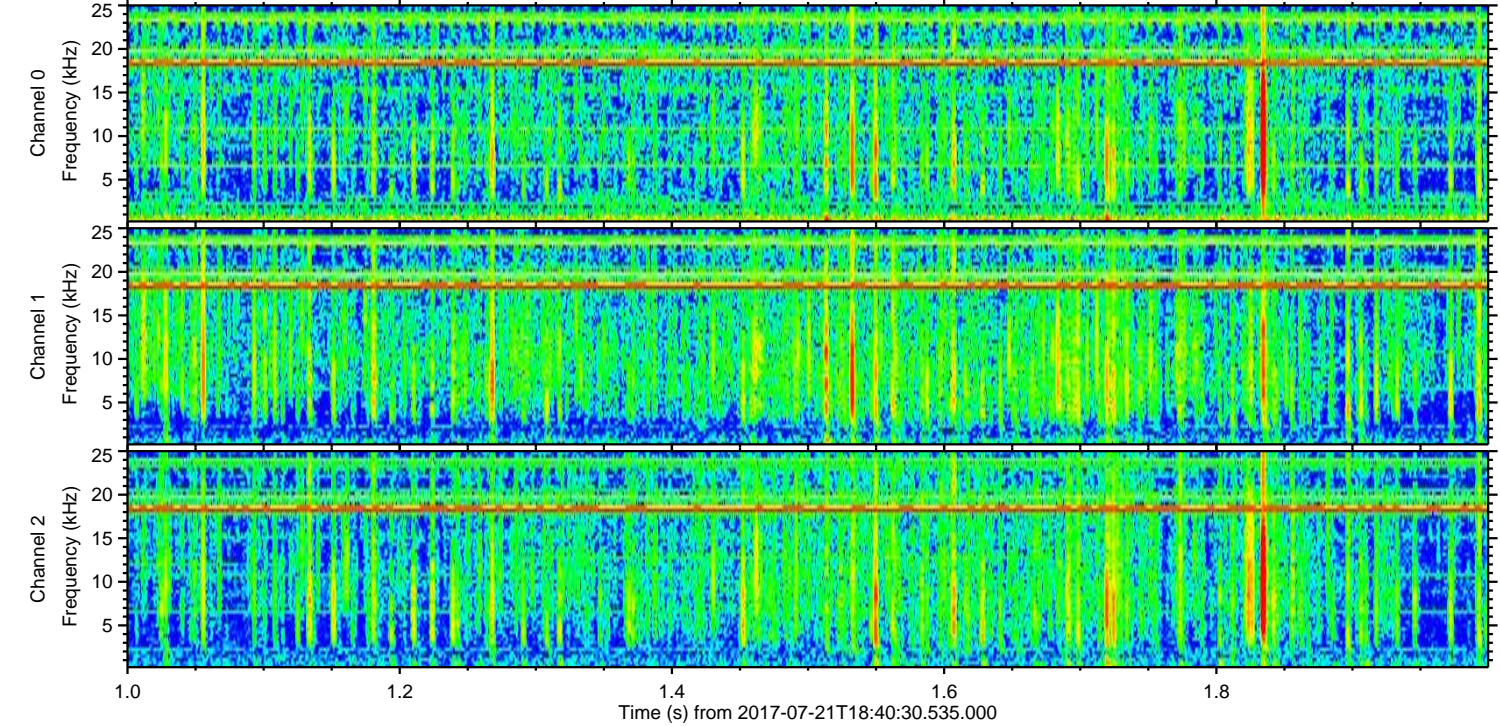
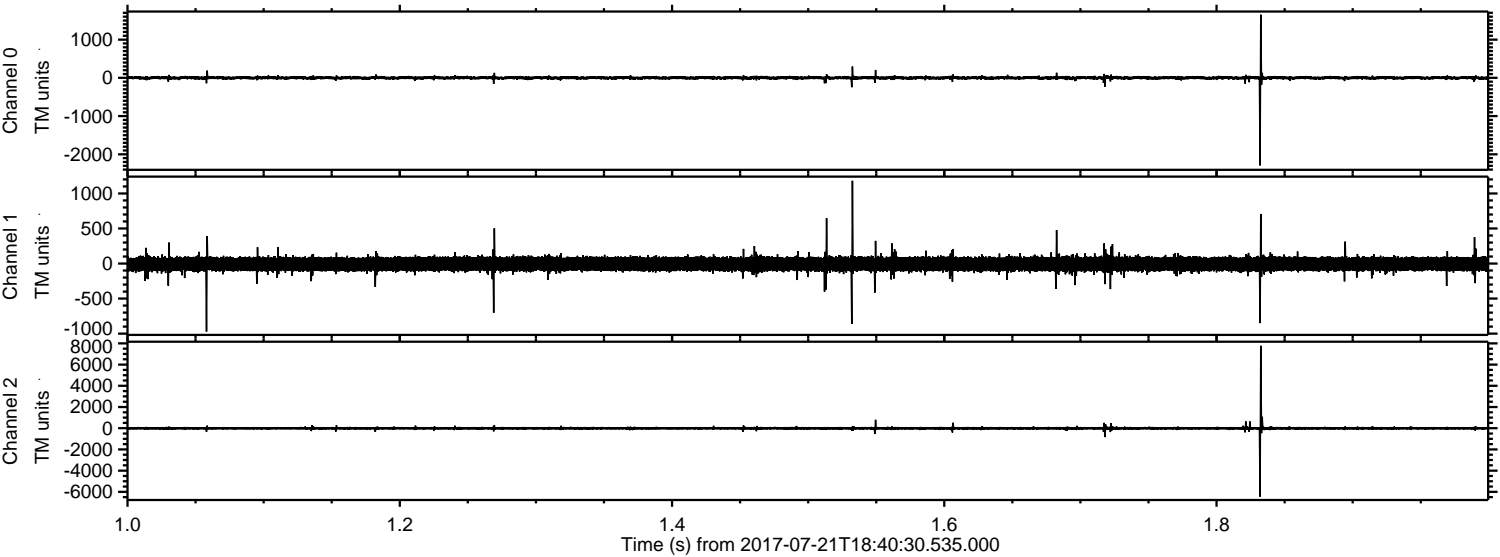

ELMAVAN 3D WAVEFORMS (Measured data sampled at 50 kHz) 51000 packets of 144 samples from 2017-07-21T18:40:30.535.000. Part 111/147

Processed Fri Jul 21 20:48:21 2017 by ELM ver.2012-10-06 from 001__elm20170721_184029__dat00.bin

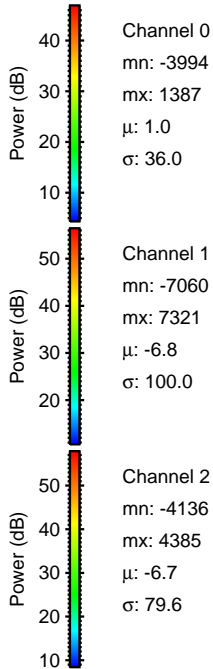
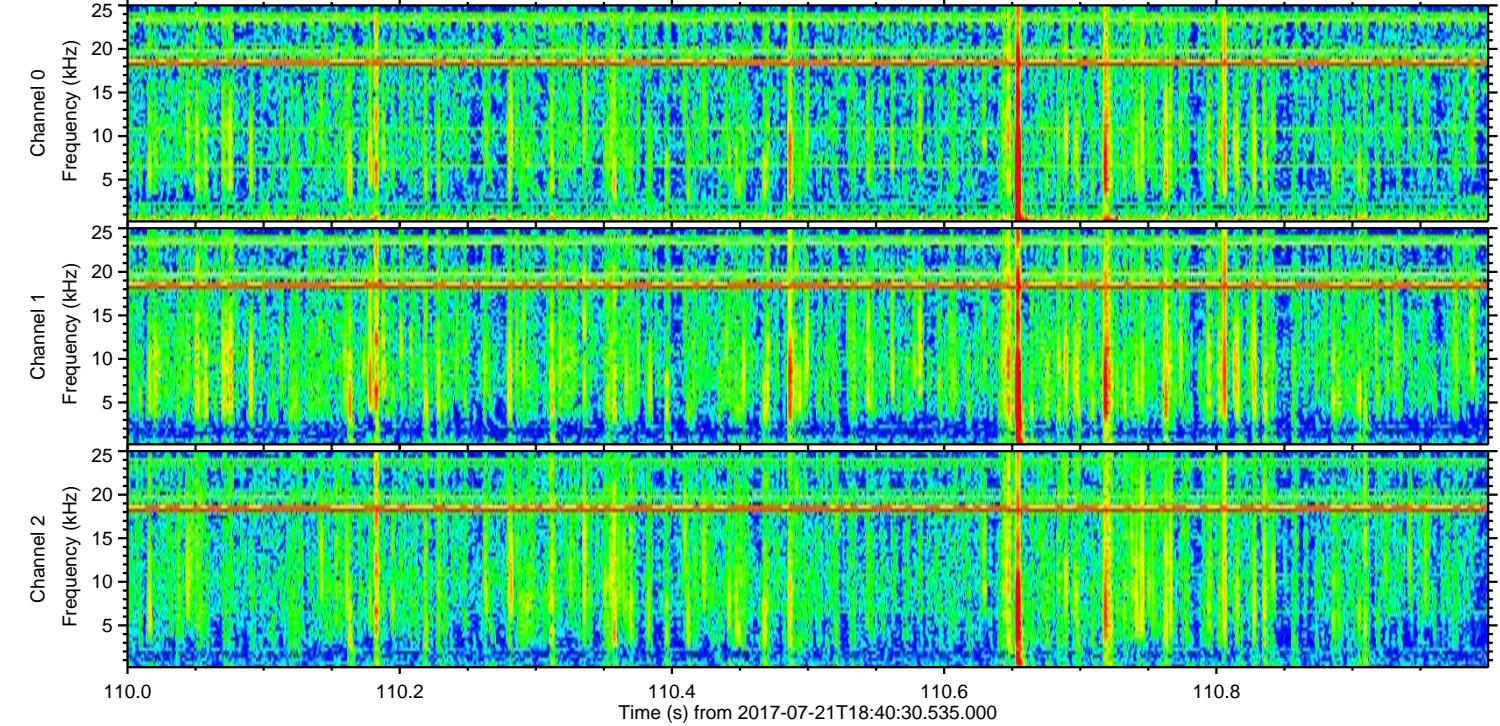
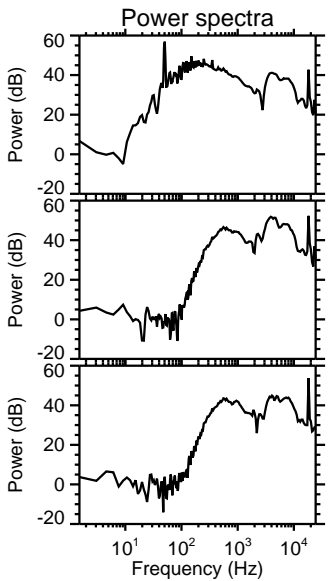
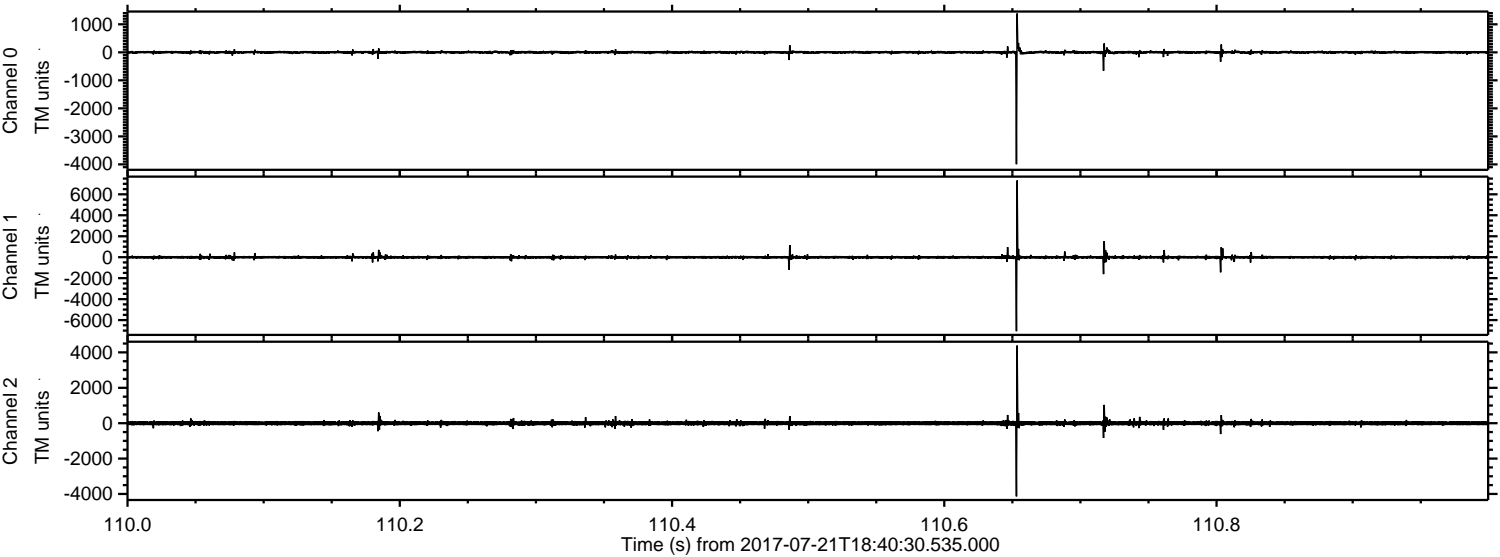

Processed Fri Jul 21 20:48:22 2017 by ELM ver.2012-10-06 from 001__elm20170721_184029__dat00.bin

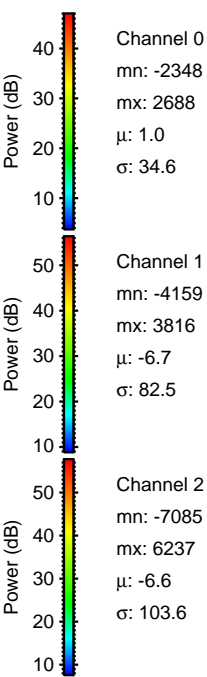
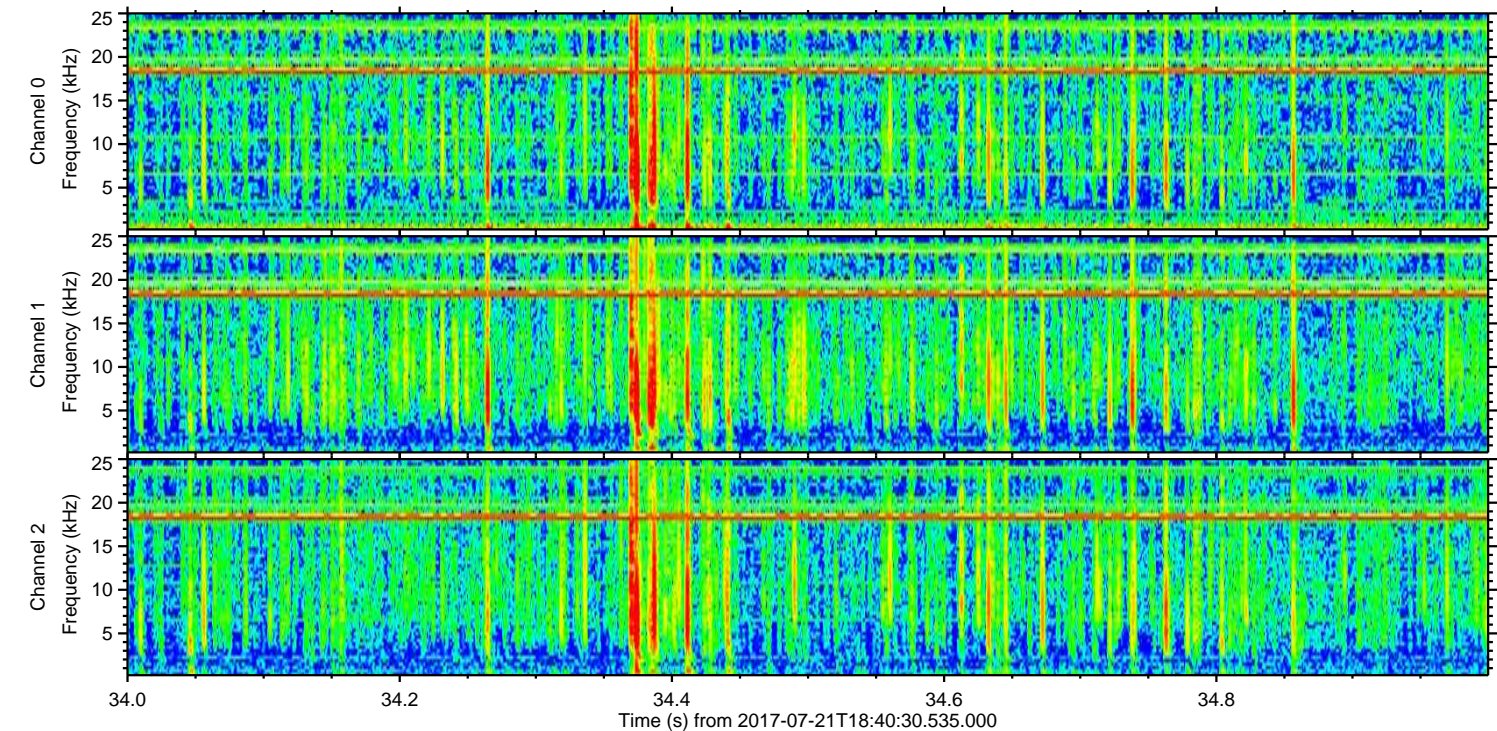
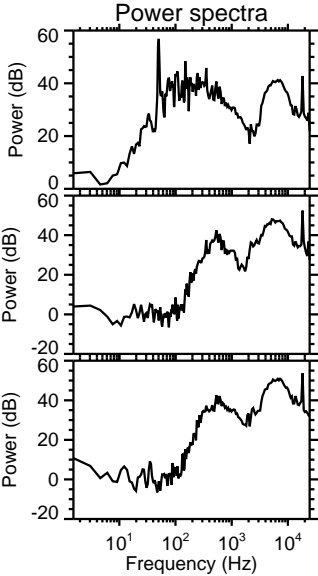
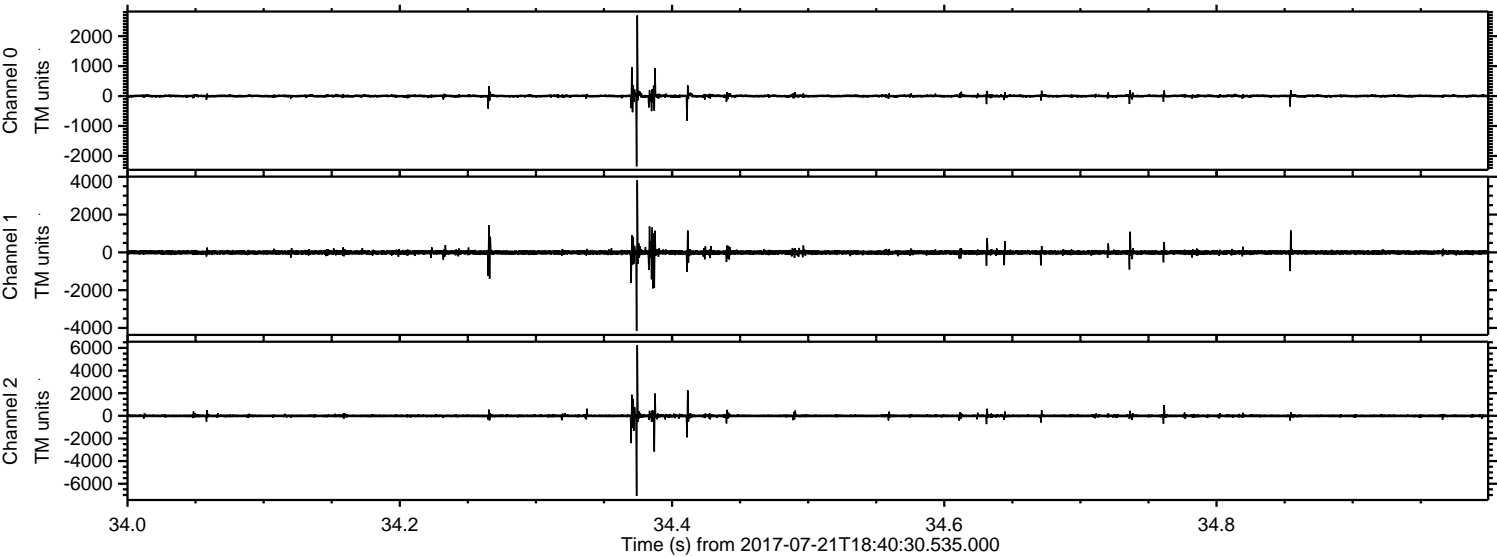

ELMAVAN 3D WAVEFORMS (Measured data sampled at 50 kHz) 51000 packets of 144 samples from 2017-07-21T18:40:30.535.000. Part 138/147

Processed Fri Jul 21 20:48:22 2017 by ELM ver.2012-10-06 from 001__elm20170721_184029__dat00.bin

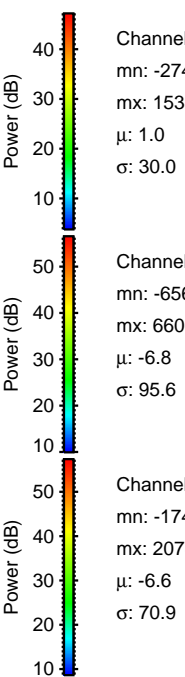
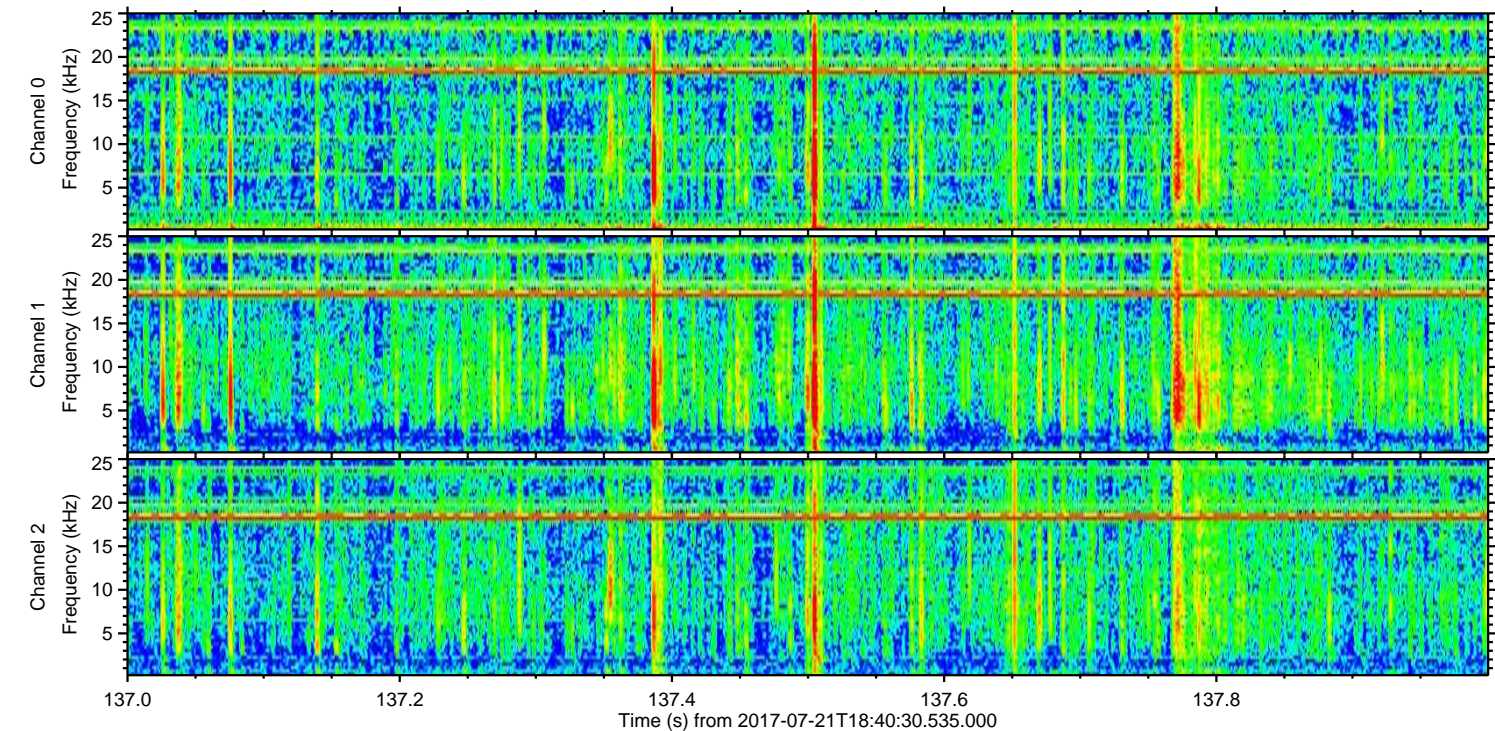
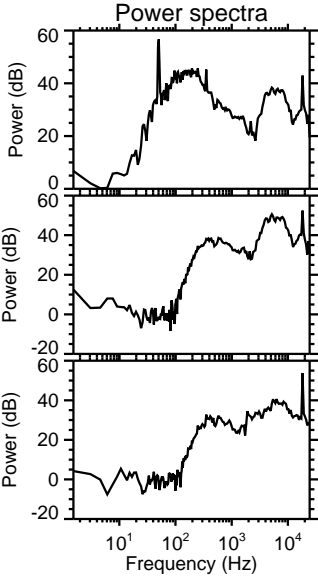
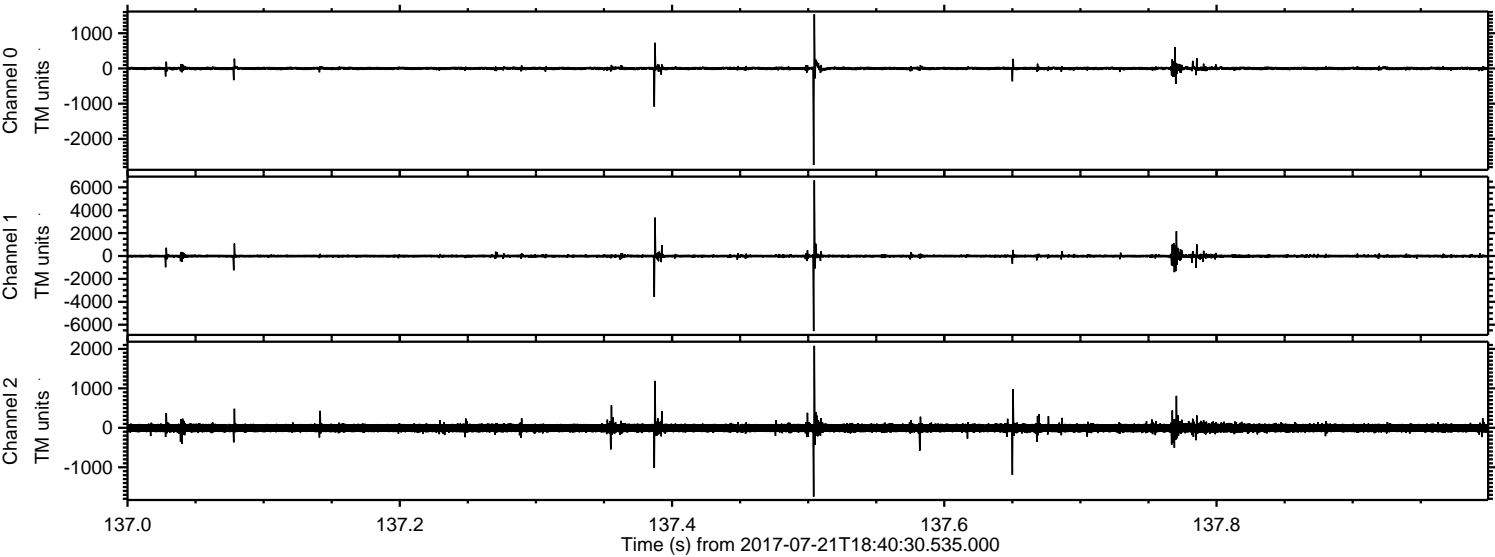

Channel 0
mn: -2740
mx: 1539
 μ : 1.0
 σ : 30.0

Channel 1
mn: -6566
mx: 6606
 μ : -6.8
 σ : 95.6

Channel 2
mn: -1743
mx: 2078
 μ : -6.6
 σ : 70.9

Processed Fri Jul 21 20:48:23 2017 by ELM ver.2012-10-06 from 001__elm20170721_184029__dat00.bin

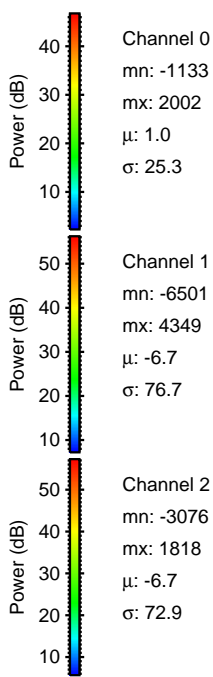
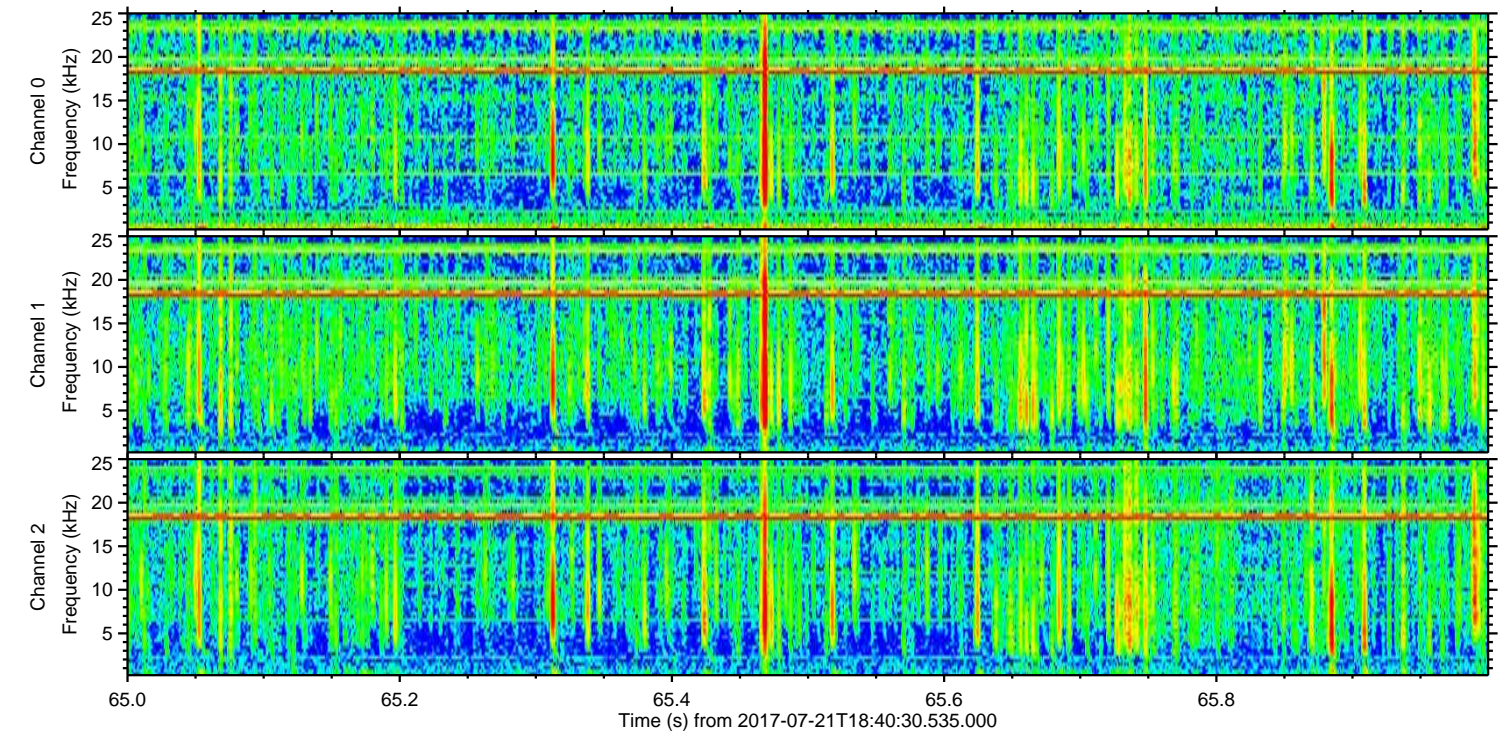
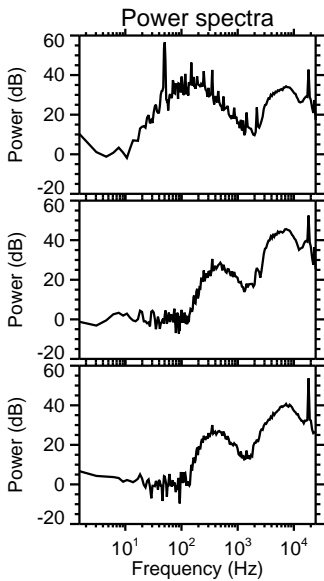
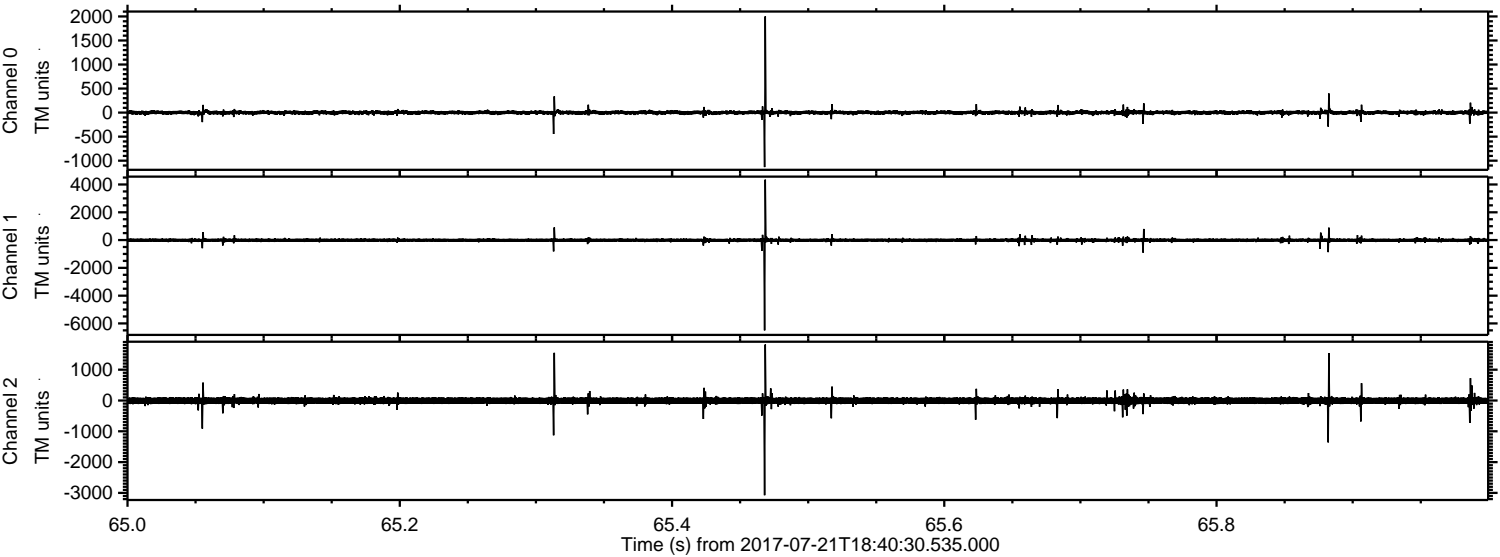

Processed Fri Jul 21 20:48:24 2017 by ELM ver.2012-10-06 from 001__elm20170721_184029__dat00.bin

