

ELMAVAN 3D WAVEFORMS (Measured data sampled at 50 kHz) 51000 packets of 144 samples from 2017-07-21T11:40:14.274.999.

Processed Fri Jul 21 13:48:10 2017 by ELM ver.2012-10-06 from 001__elm20170721_114013__dat00.bin

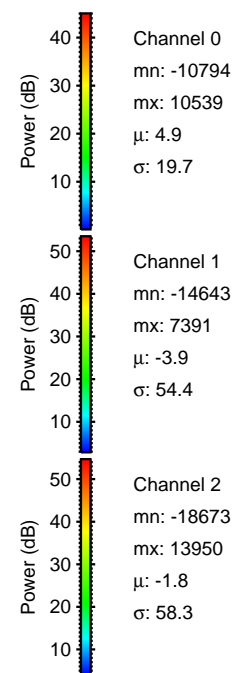

Processed Fri Jul 21 13:48:16 2017 by ELM ver.2012-10-06 from 001__elm20170721_114013__dat00.bin

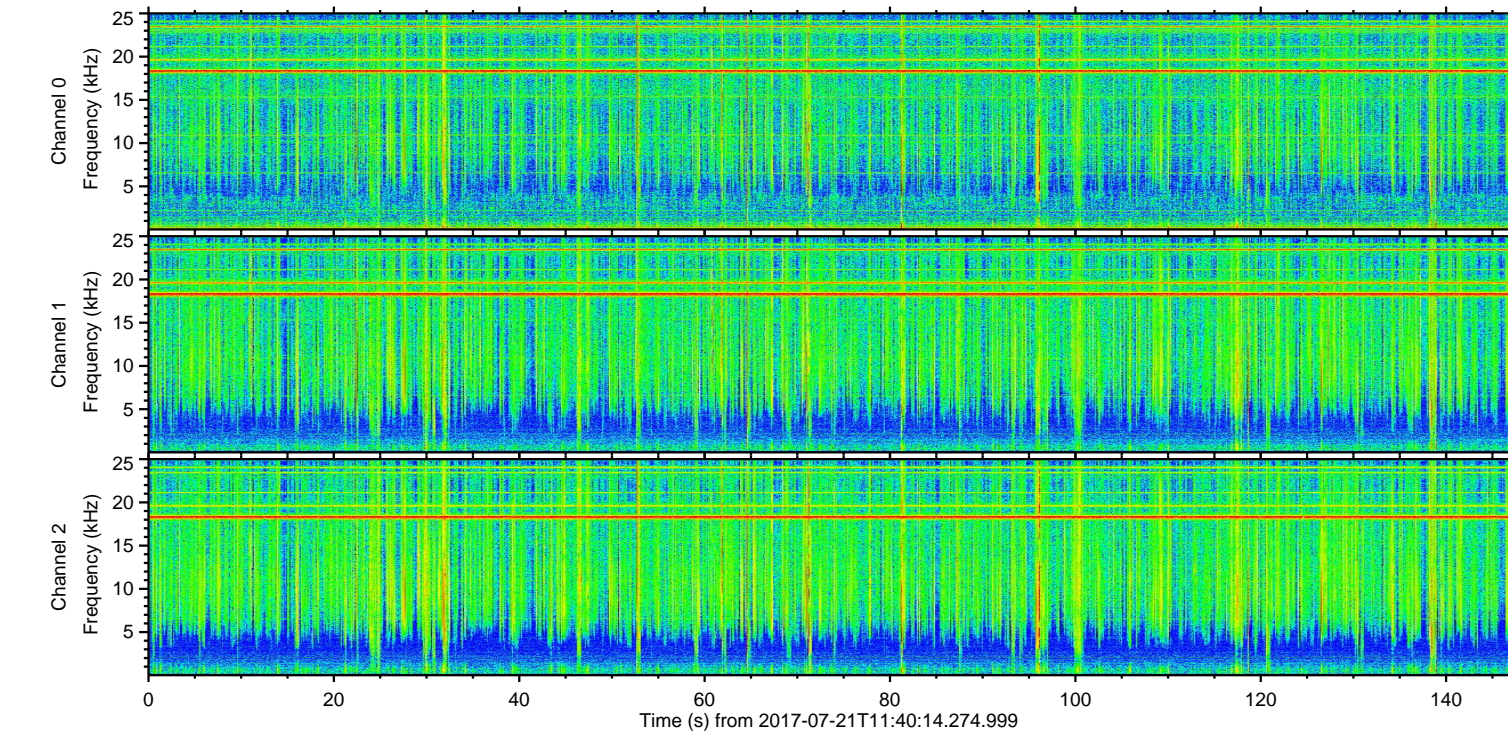
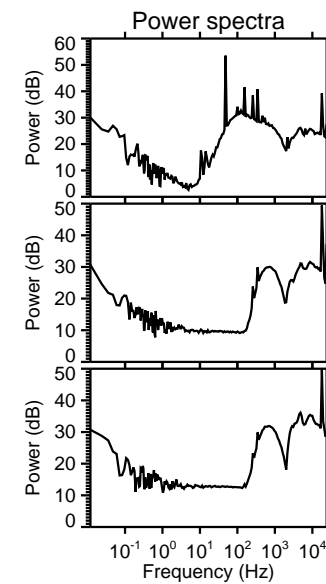
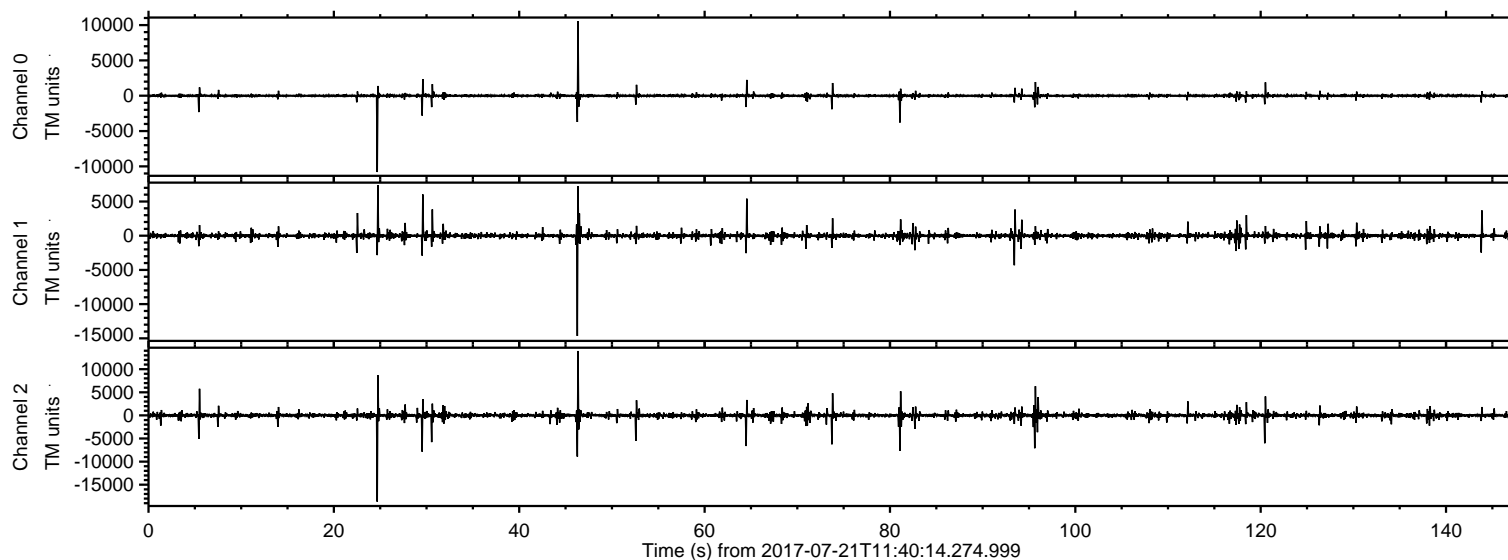
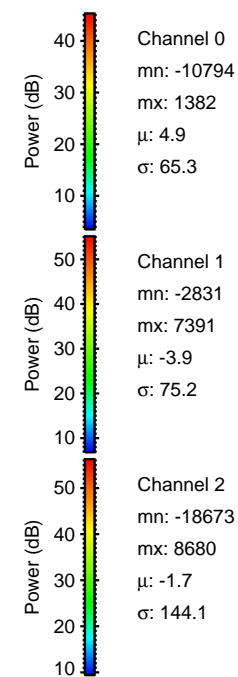
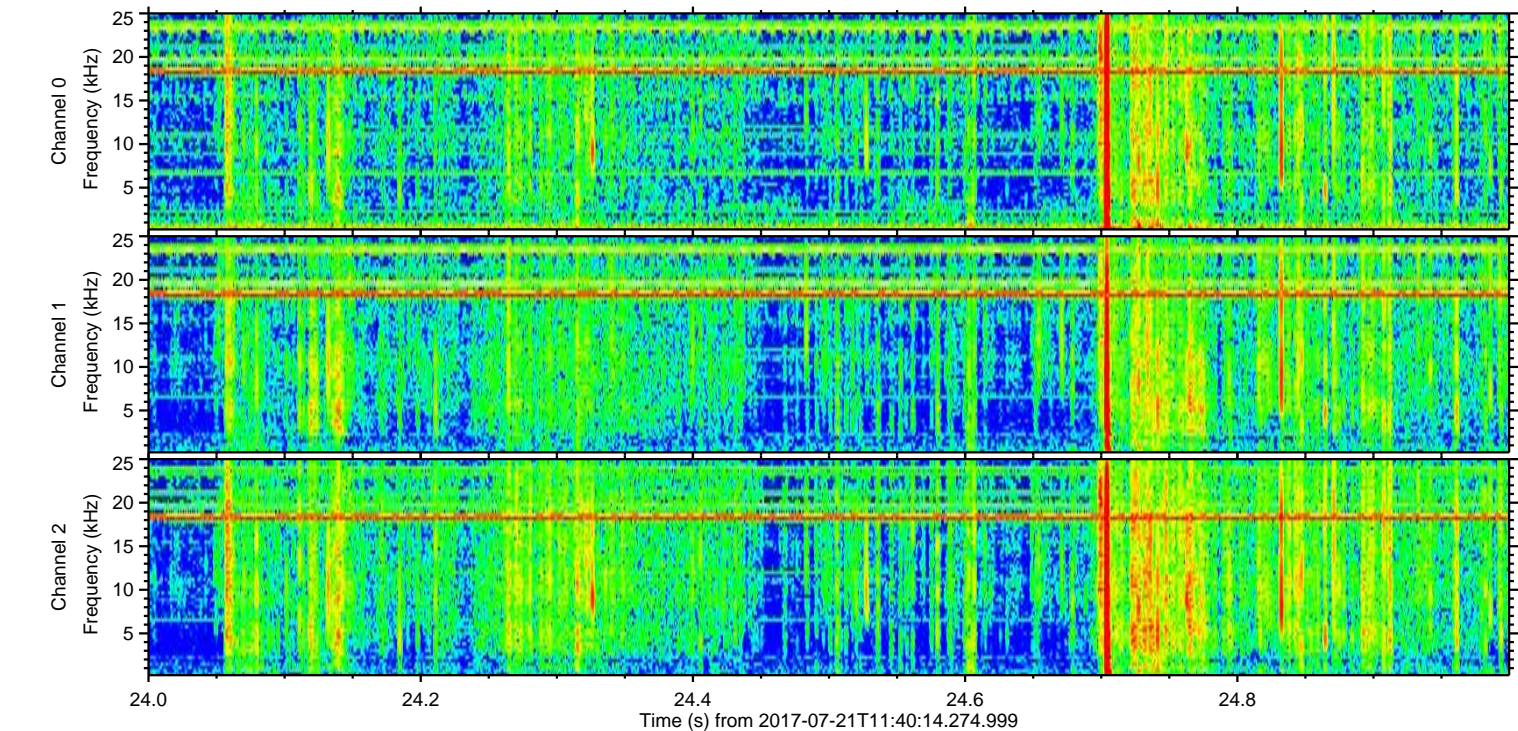
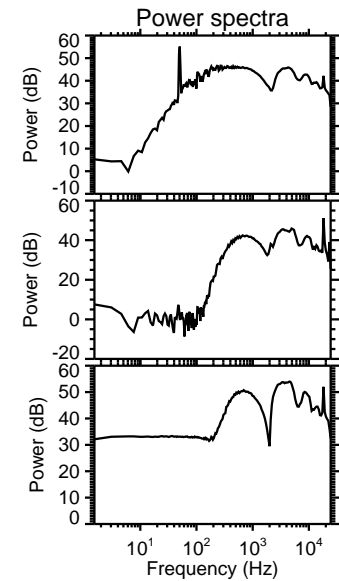
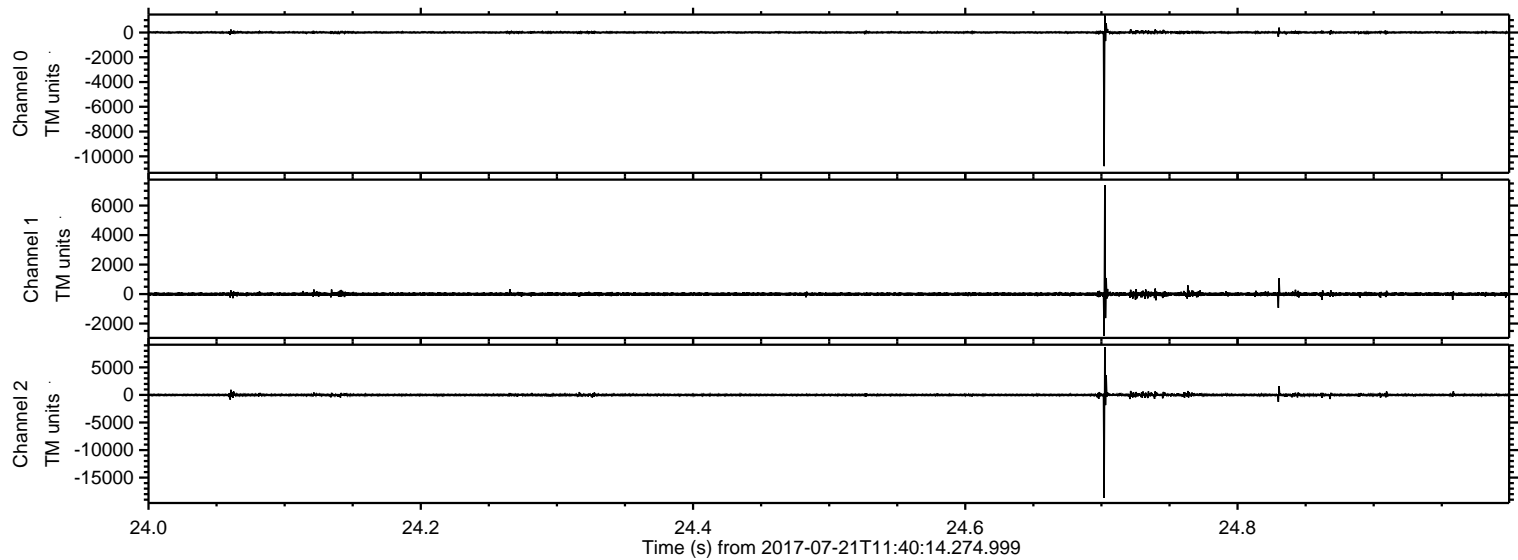

Processed Fri Jul 21 13:48:17 2017 by ELM ver.2012-10-06 from 001__elm20170721_114013__dat00.bin

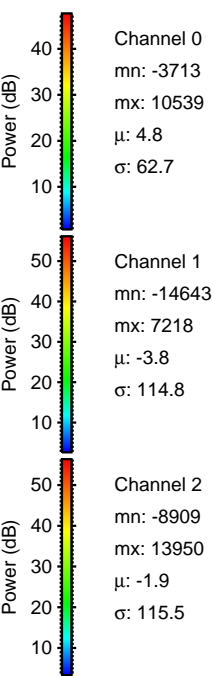
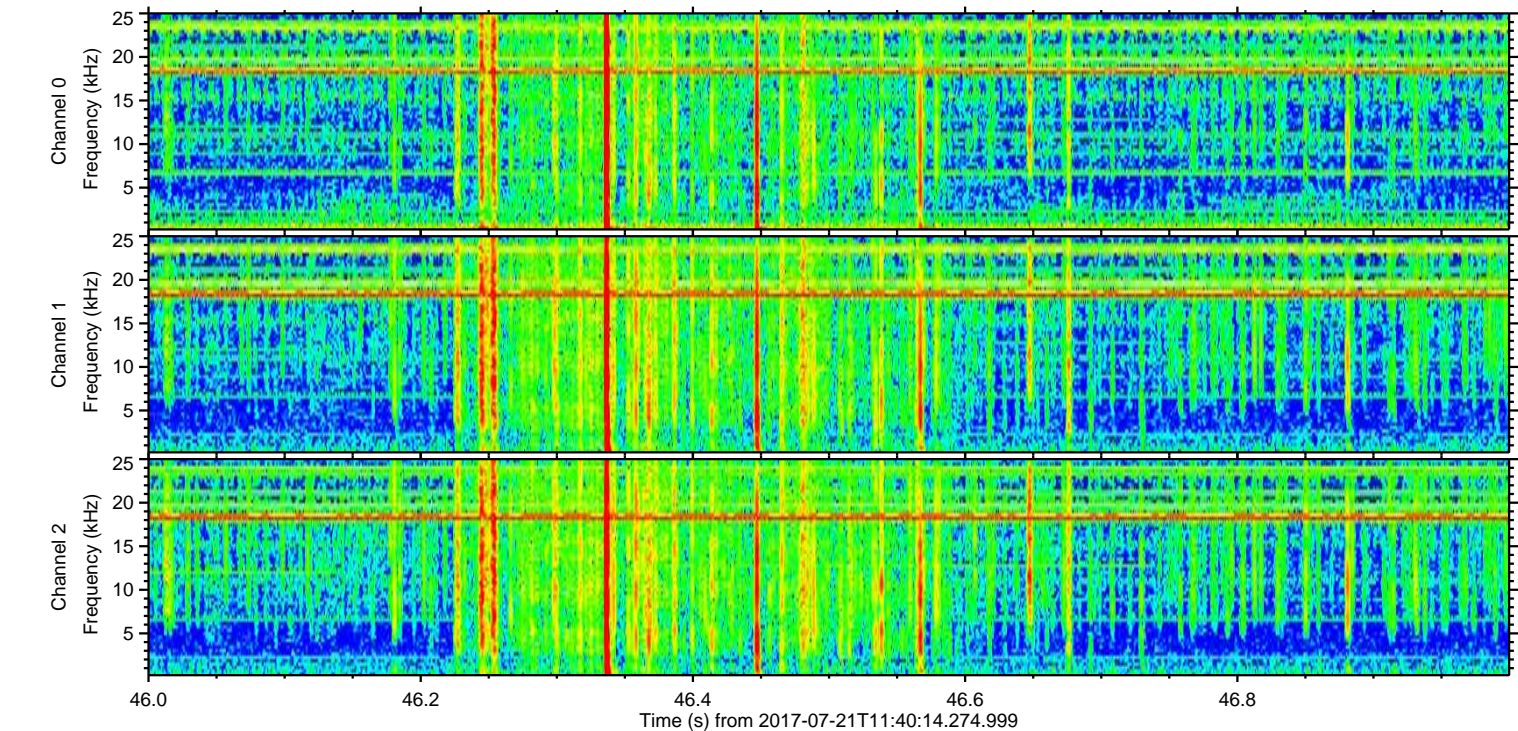
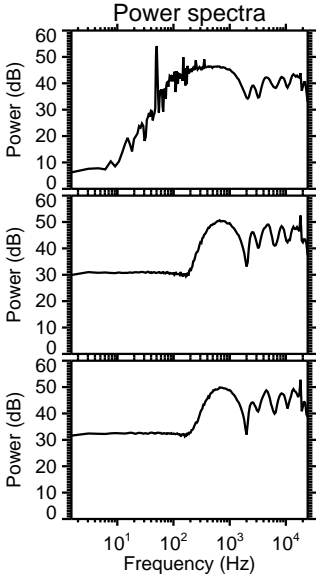
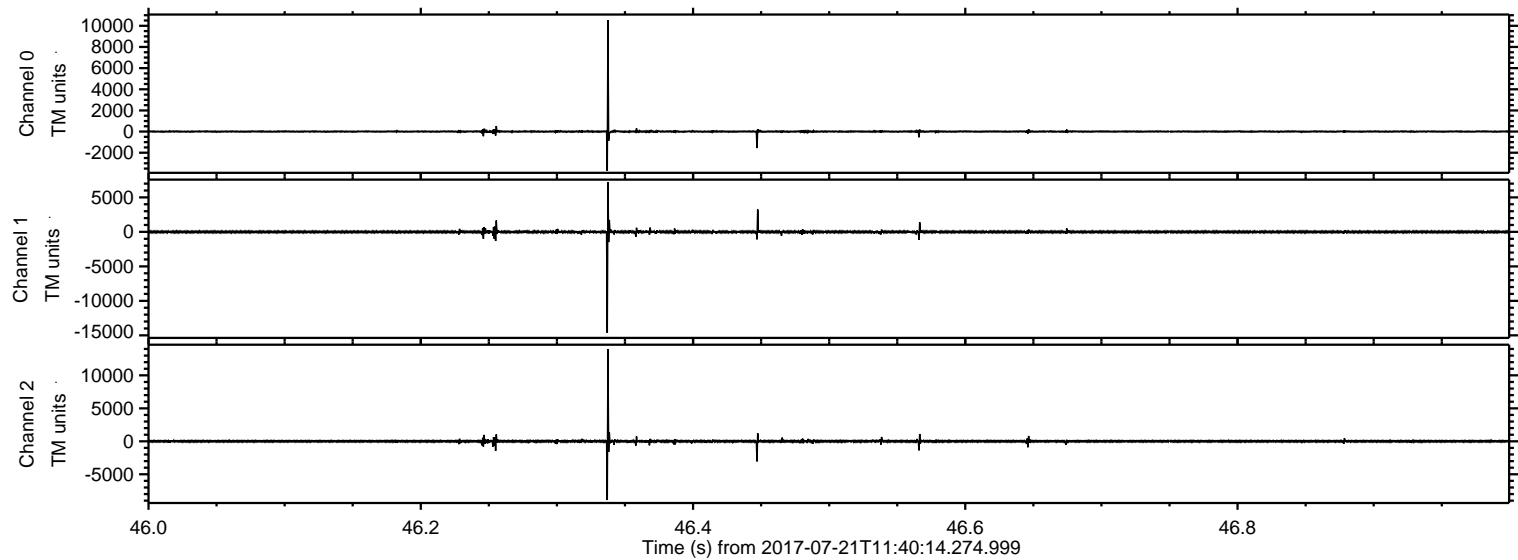

ELMAVAN 3D WAVEFORMS (Measured data sampled at 50 kHz) 51000 packets of 144 samples from 2017-07-21T11:40:14.274.999. Part 30/147

Processed Fri Jul 21 13:48:17 2017 by ELM ver.2012-10-06 from 001__elm20170721_114013__dat00.bin

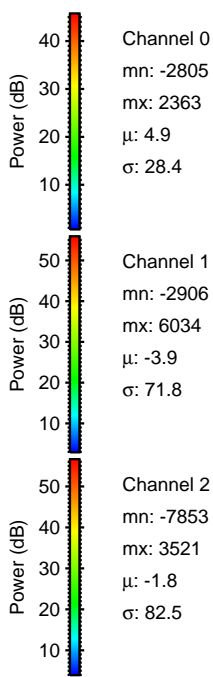
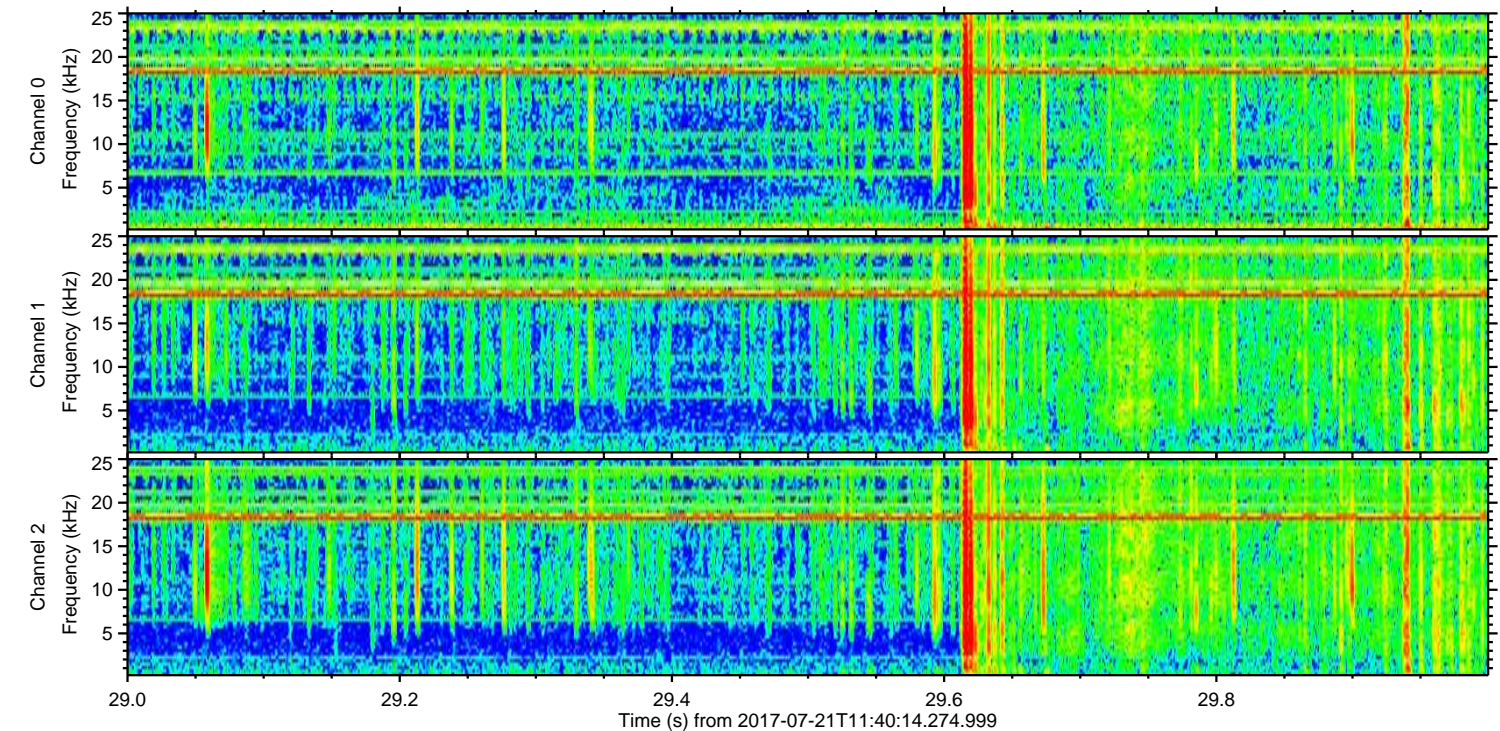
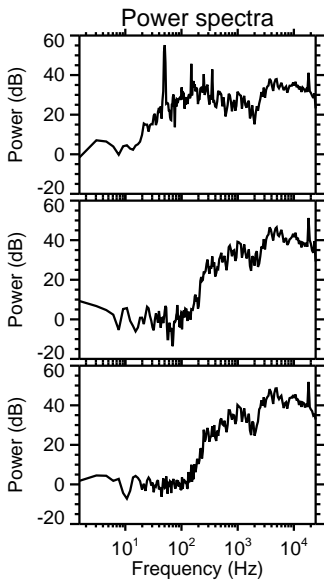
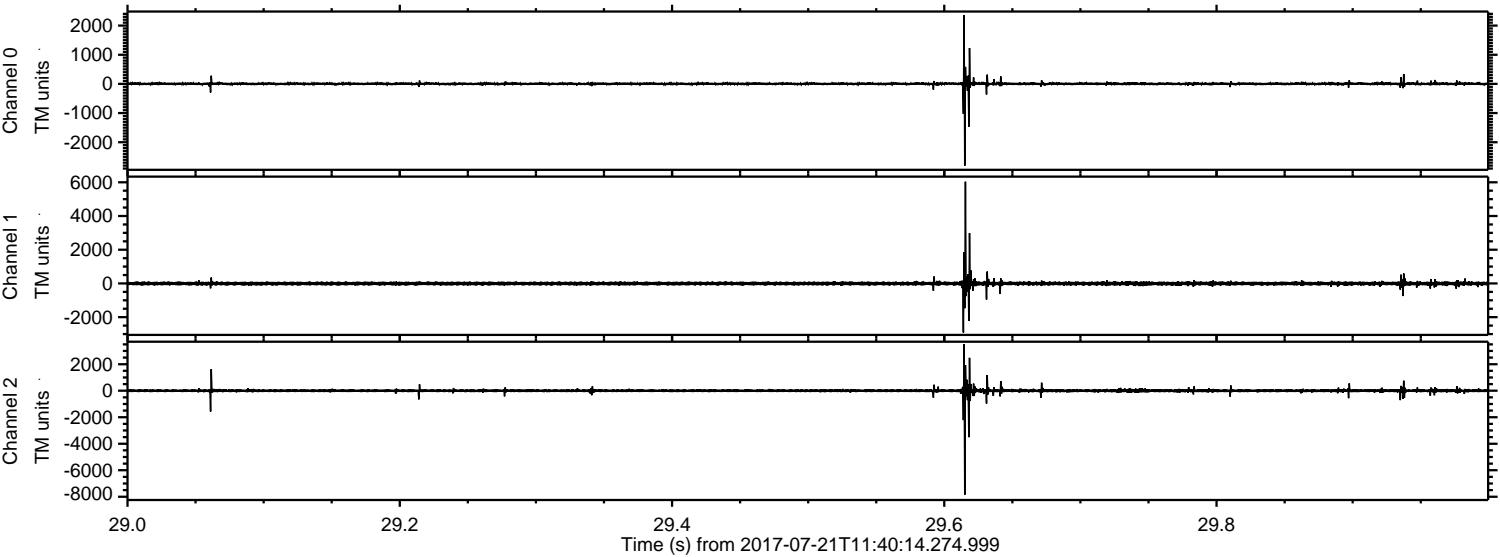

Processed Fri Jul 21 13:48:18 2017 by ELM ver.2012-10-06 from 001__elm20170721_114013__dat00.bin

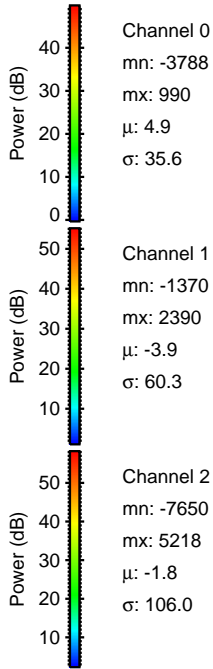
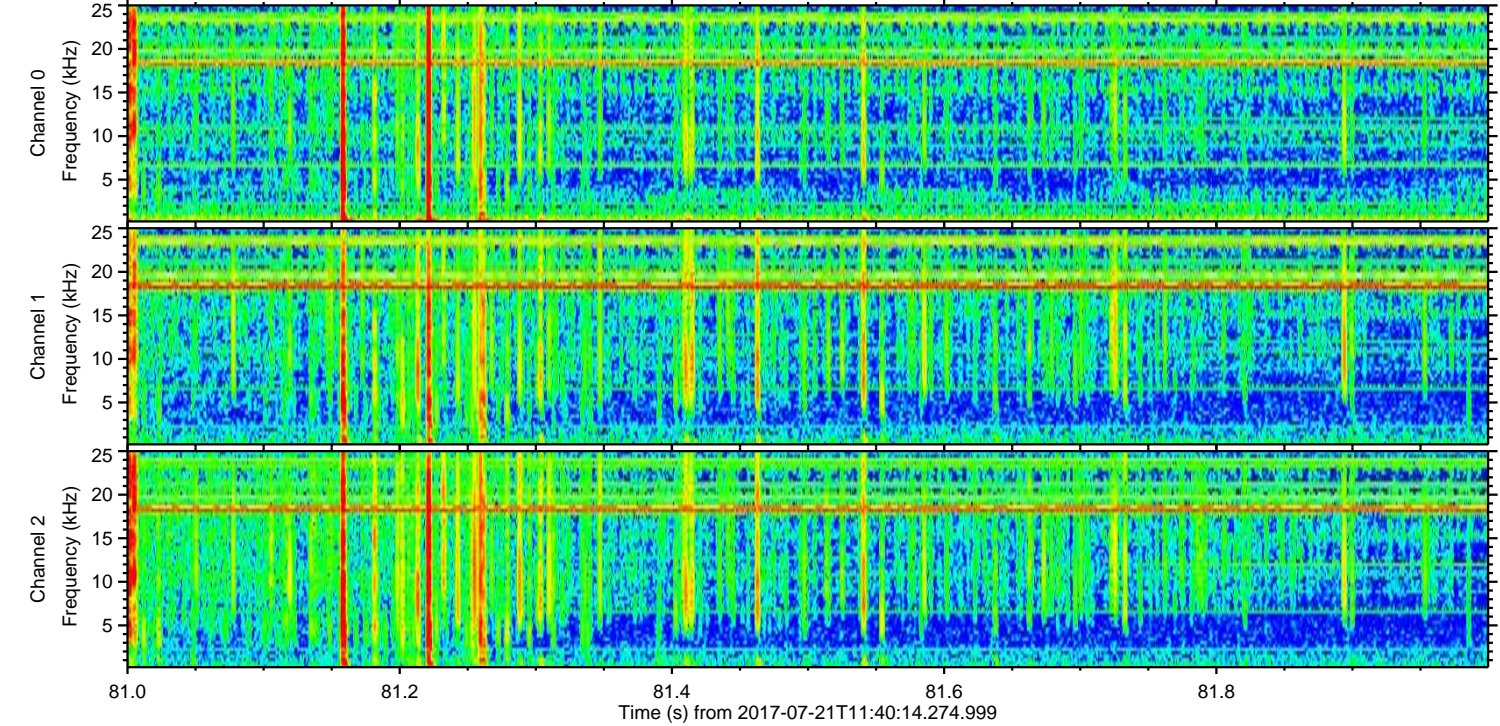
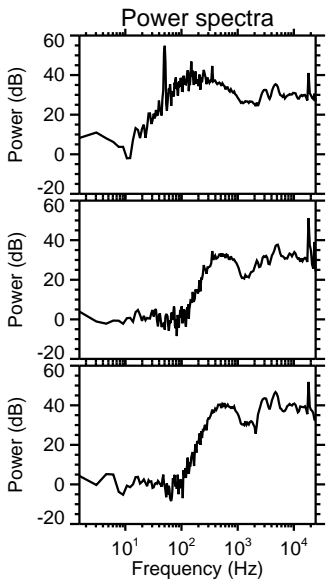
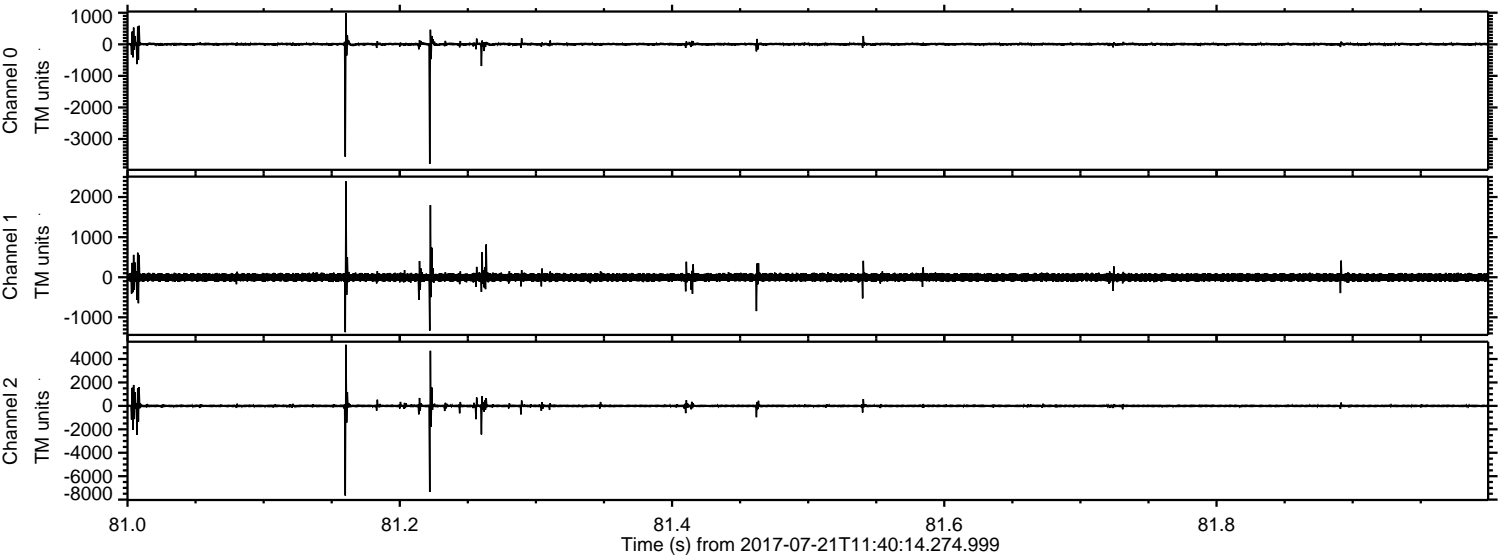

ELMAVAN 3D WAVEFORMS (Measured data sampled at 50 kHz) 51000 packets of 144 samples from 2017-07-21T11:40:14.274.999. Part 96/147

Processed Fri Jul 21 13:48:19 2017 by ELM ver.2012-10-06 from 001__elm20170721_114013__dat00.bin

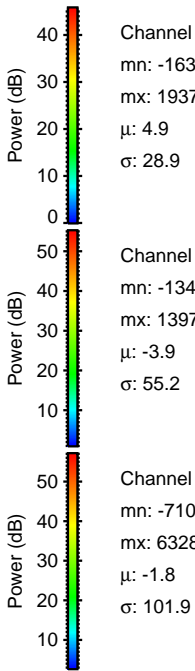
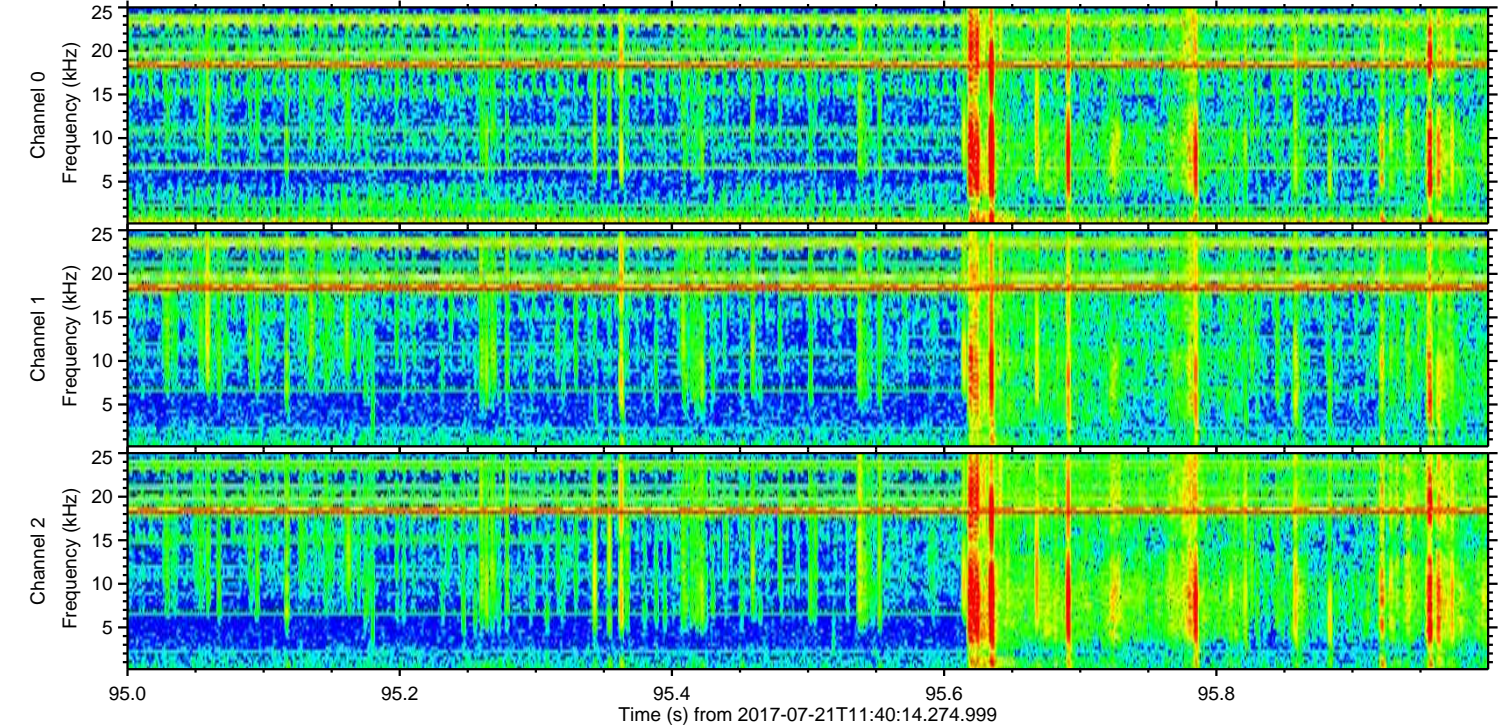
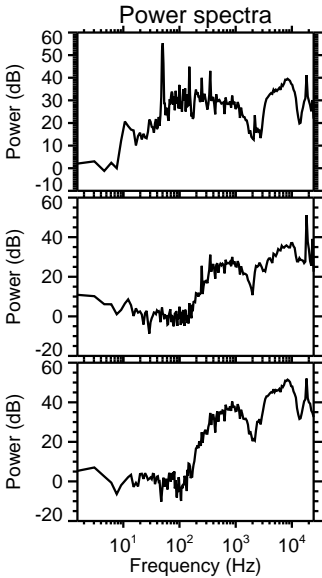
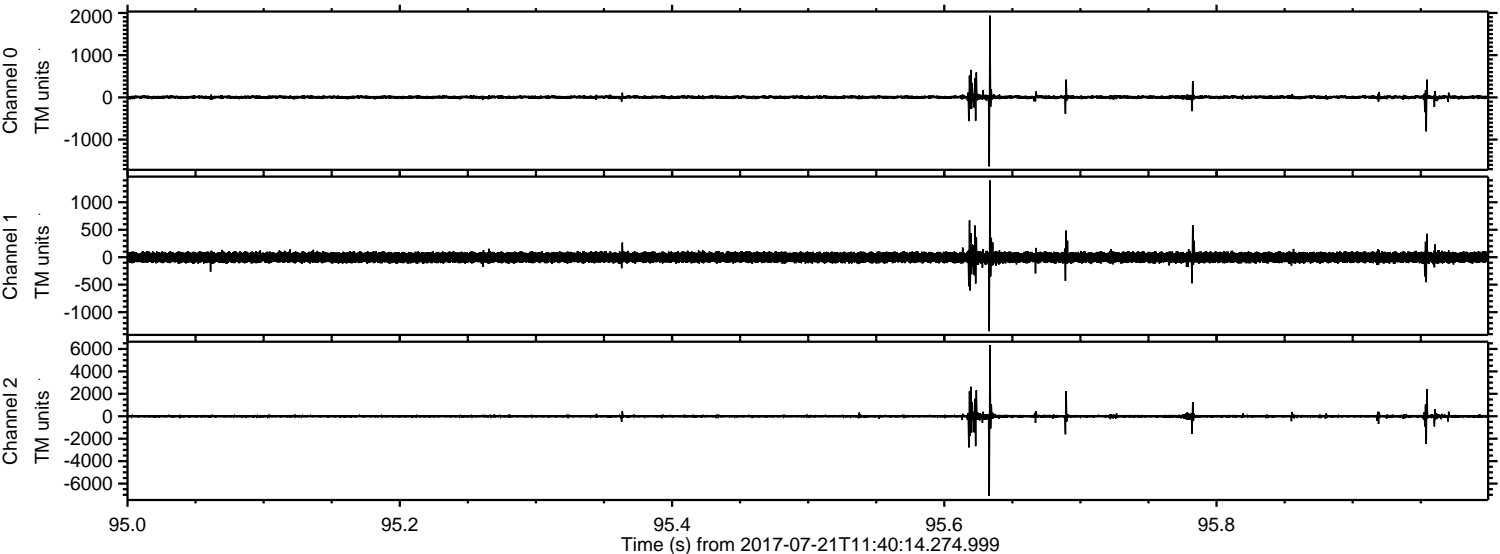

Processed Fri Jul 21 13:48:20 2017 by ELM ver.2012-10-06 from 001__elm20170721_114013__dat00.bin

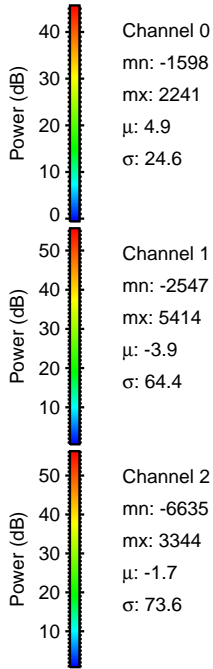
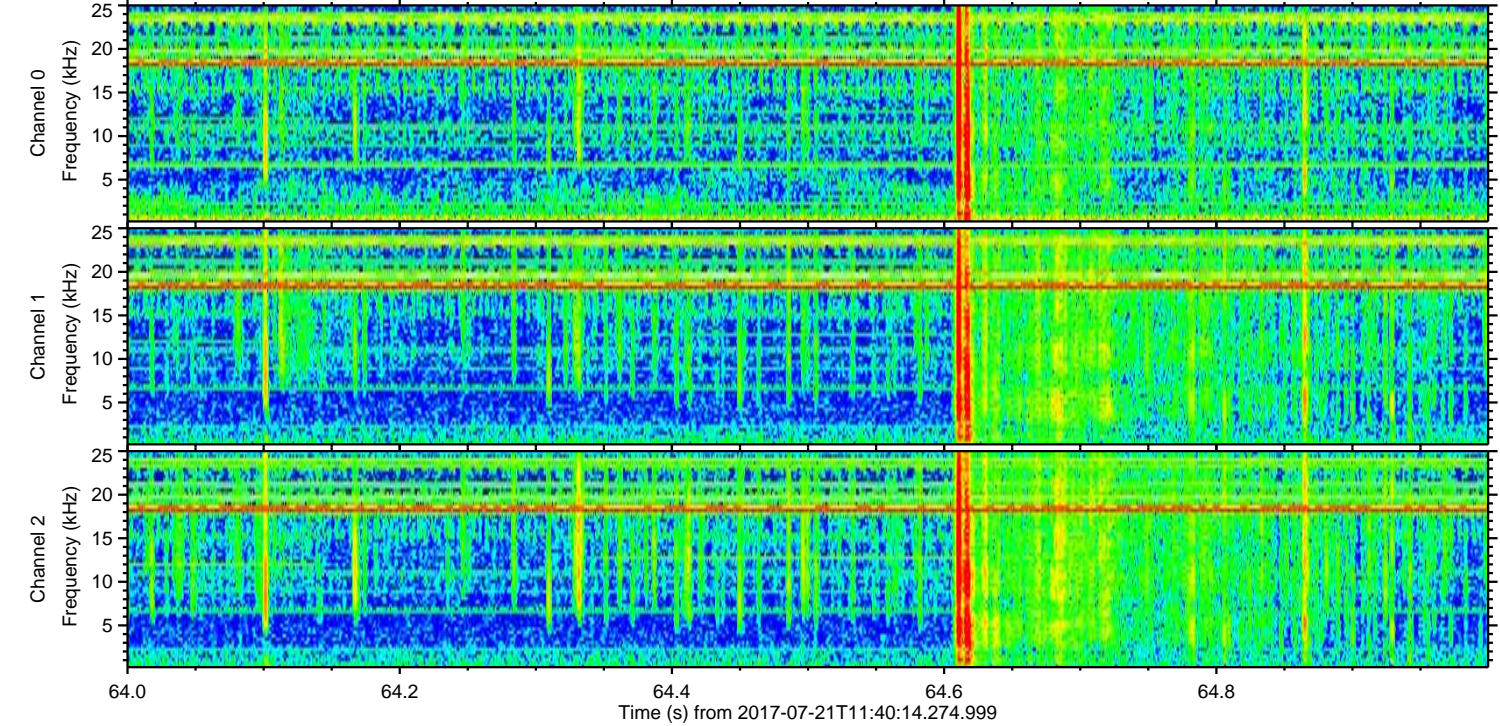
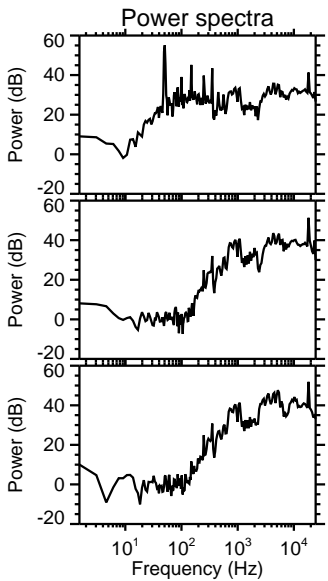
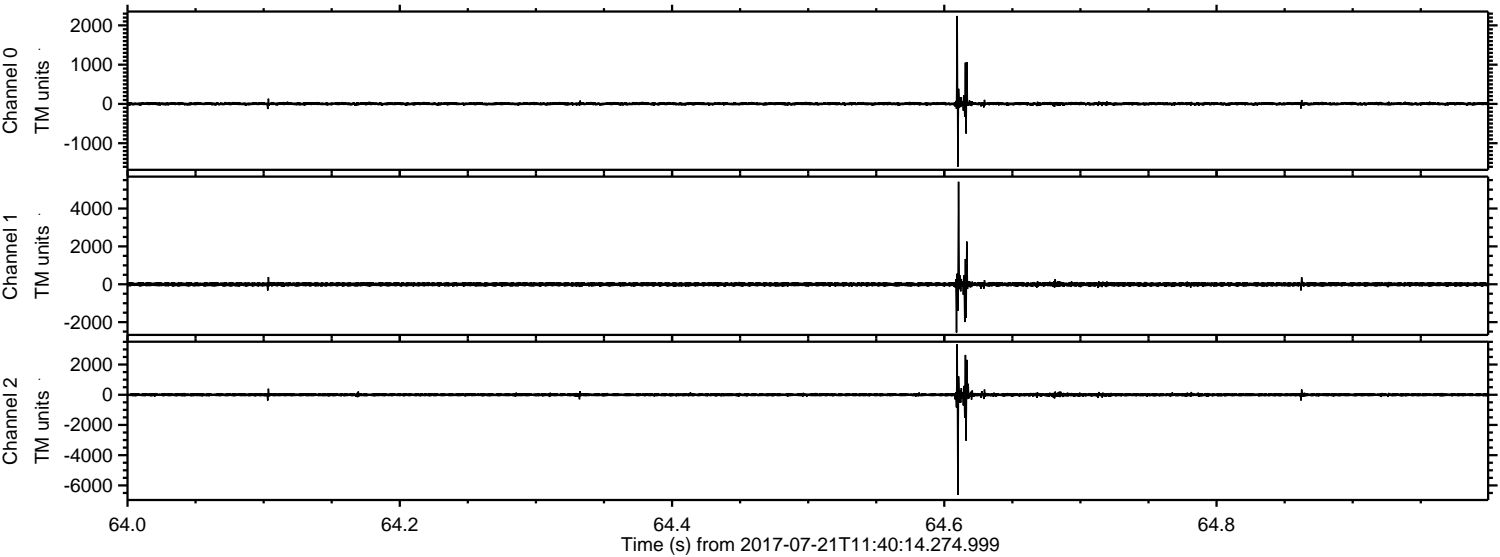

Processed Fri Jul 21 13:48:20 2017 by ELM ver.2012-10-06 from 001__elm20170721_114013__dat00.bin

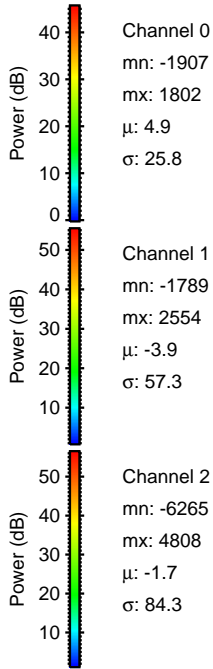
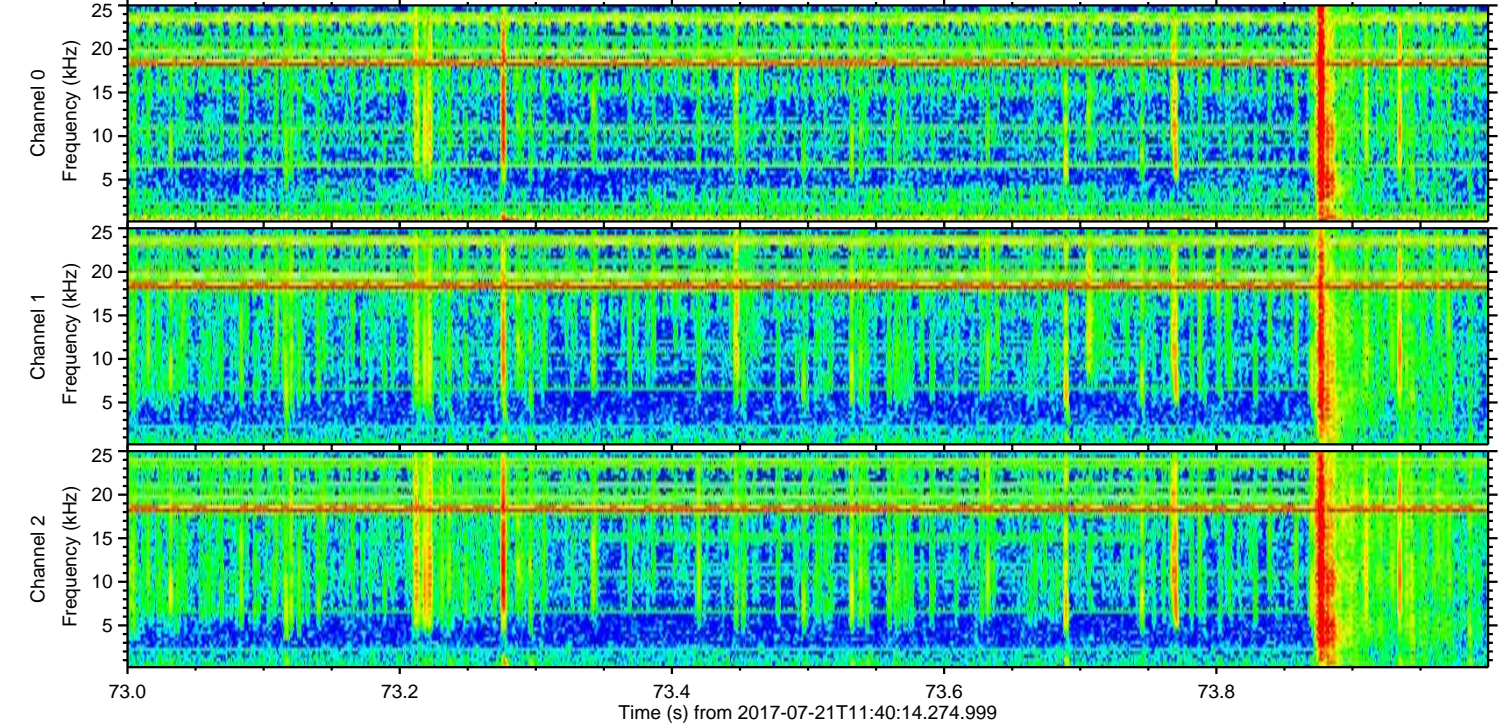
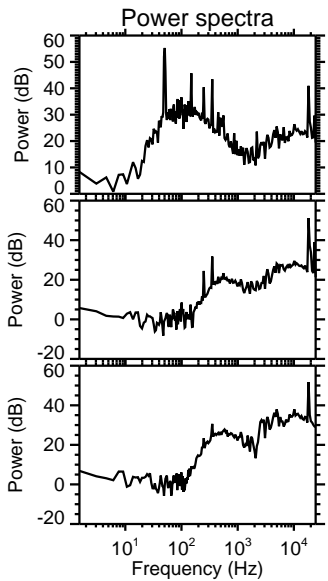
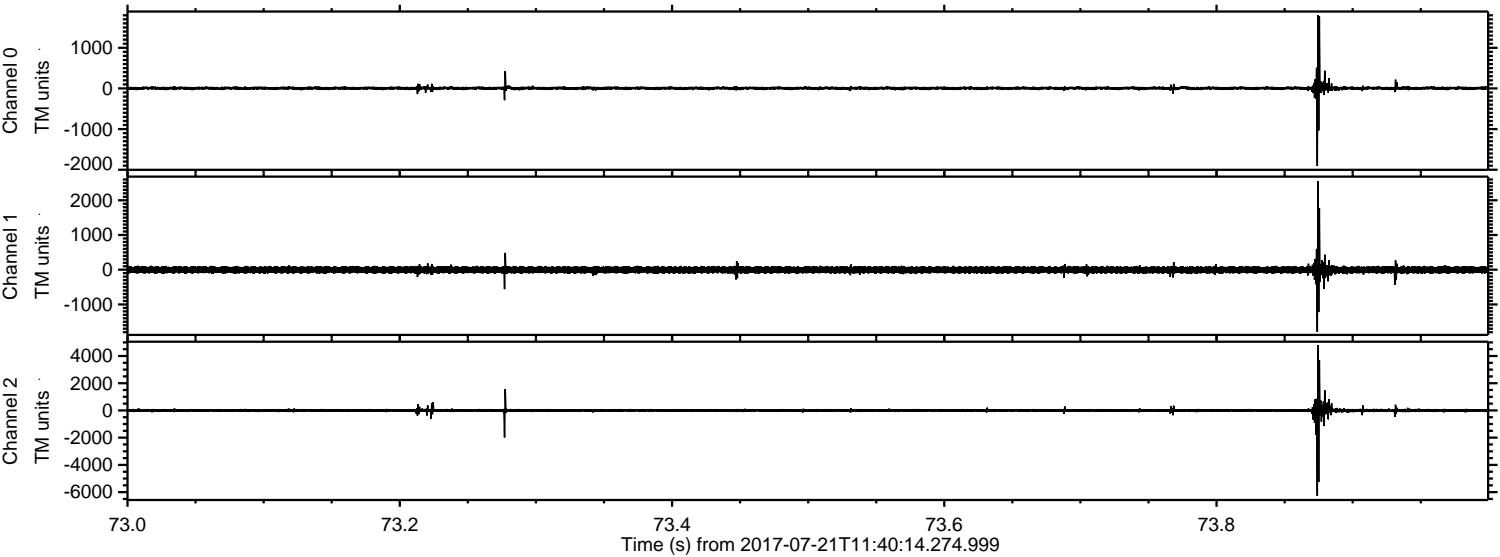

ELMAVAN 3D WAVEFORMS (Measured data sampled at 50 kHz) 51000 packets of 144 samples from 2017-07-21T11:40:14.274.999. Part 121/147

Processed Fri Jul 21 13:48:21 2017 by ELM ver.2012-10-06 from 001__elm20170721_114013__dat00.bin

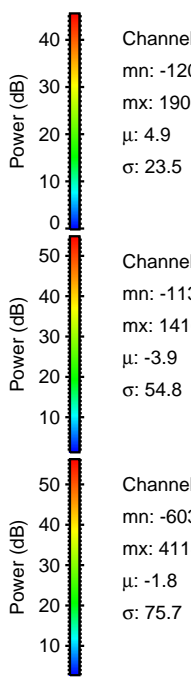
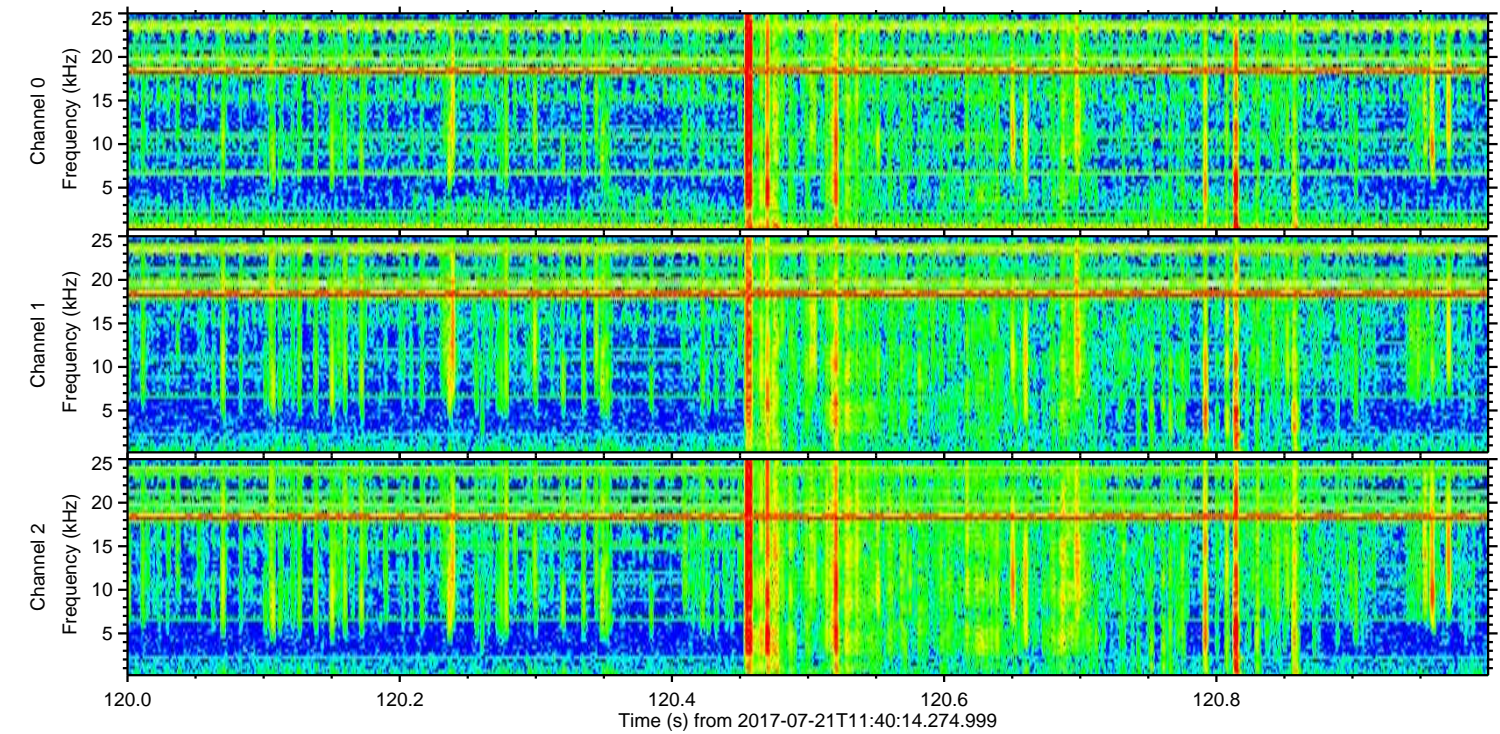
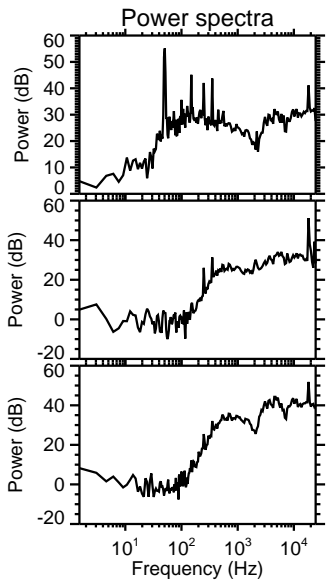
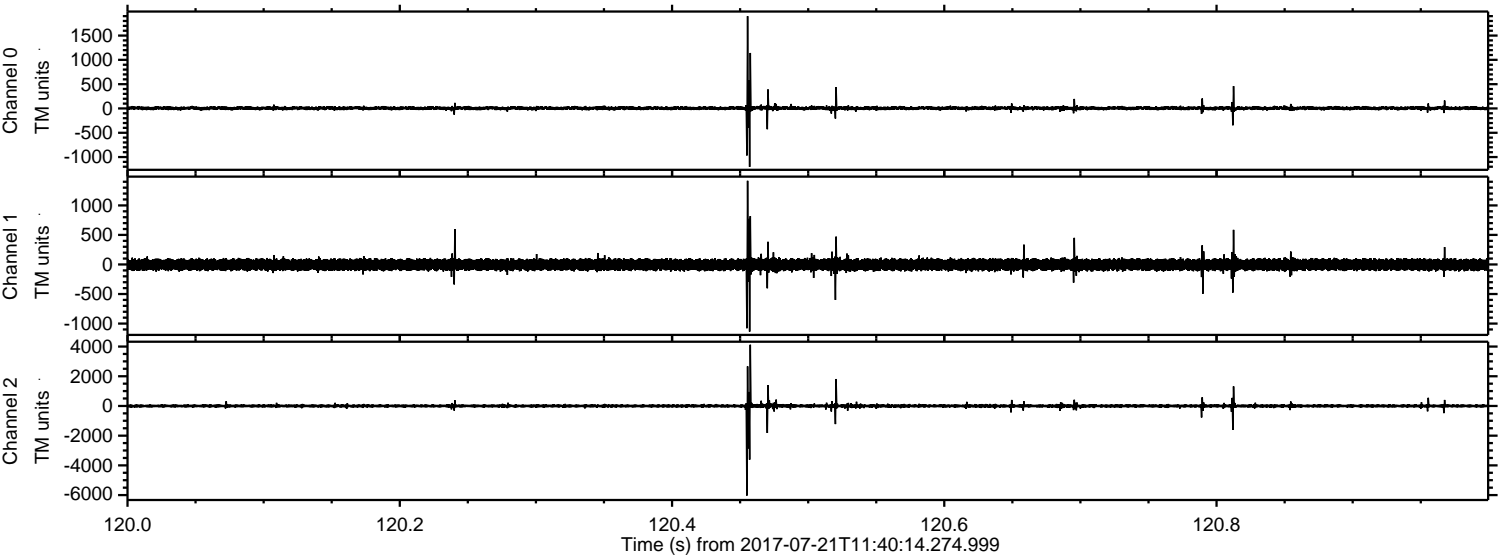

Channel 0
mn: -1203
mx: 1900
 μ : 4.9
 σ : 23.5

Channel 1
mn: -1135
mx: 1416
 μ : -3.9
 σ : 54.8

Channel 2
mn: -6030
mx: 4118
 μ : -1.8
 σ : 75.7

Processed Fri Jul 21 13:48:21 2017 by ELM ver.2012-10-06 from 001__elm20170721_114013__dat00.bin

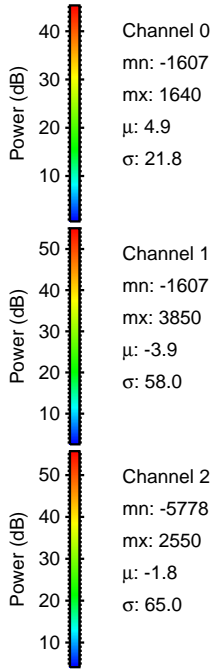
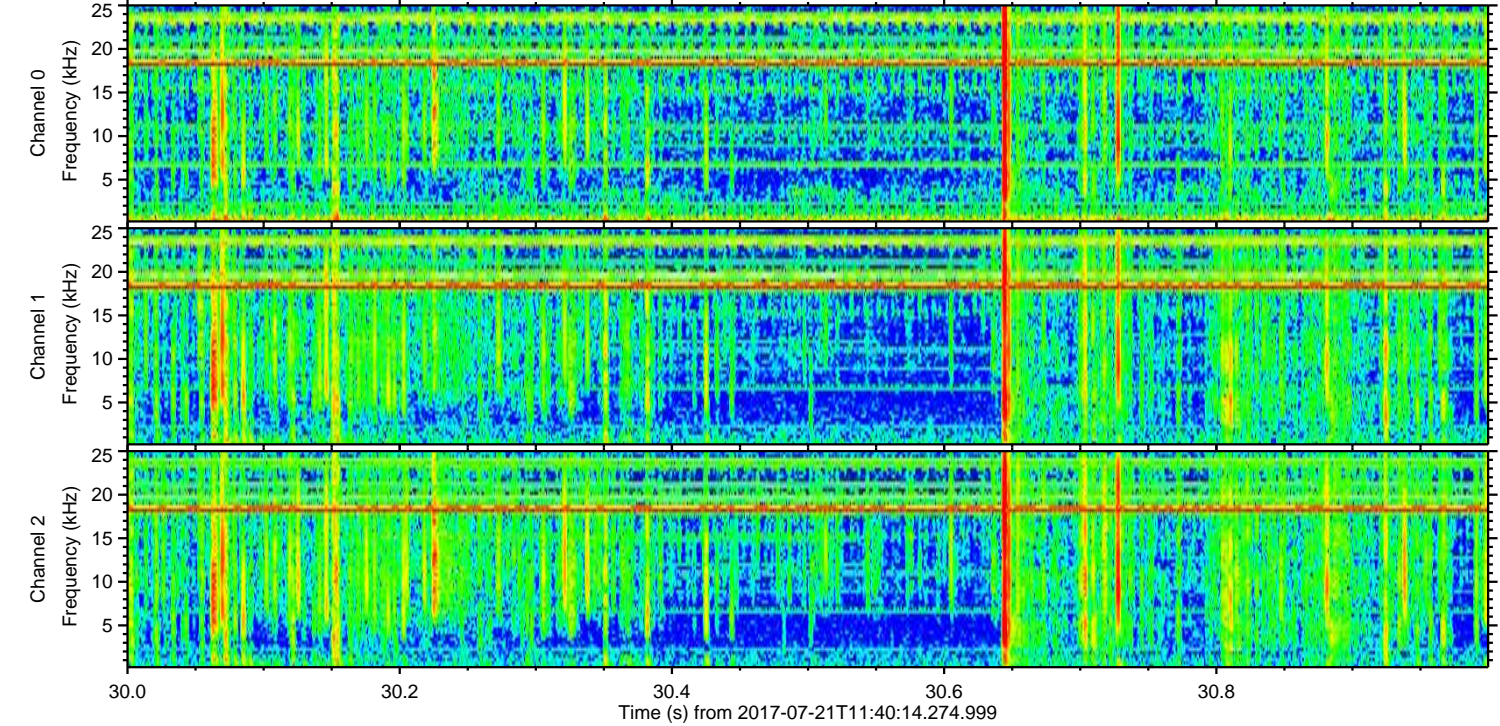
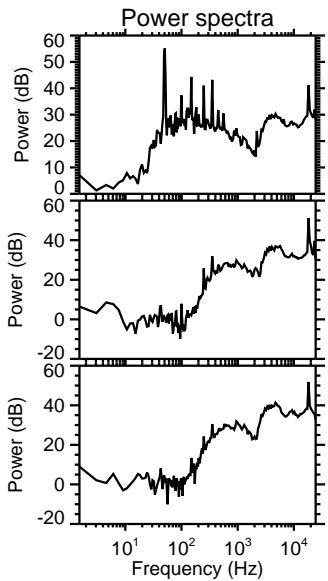
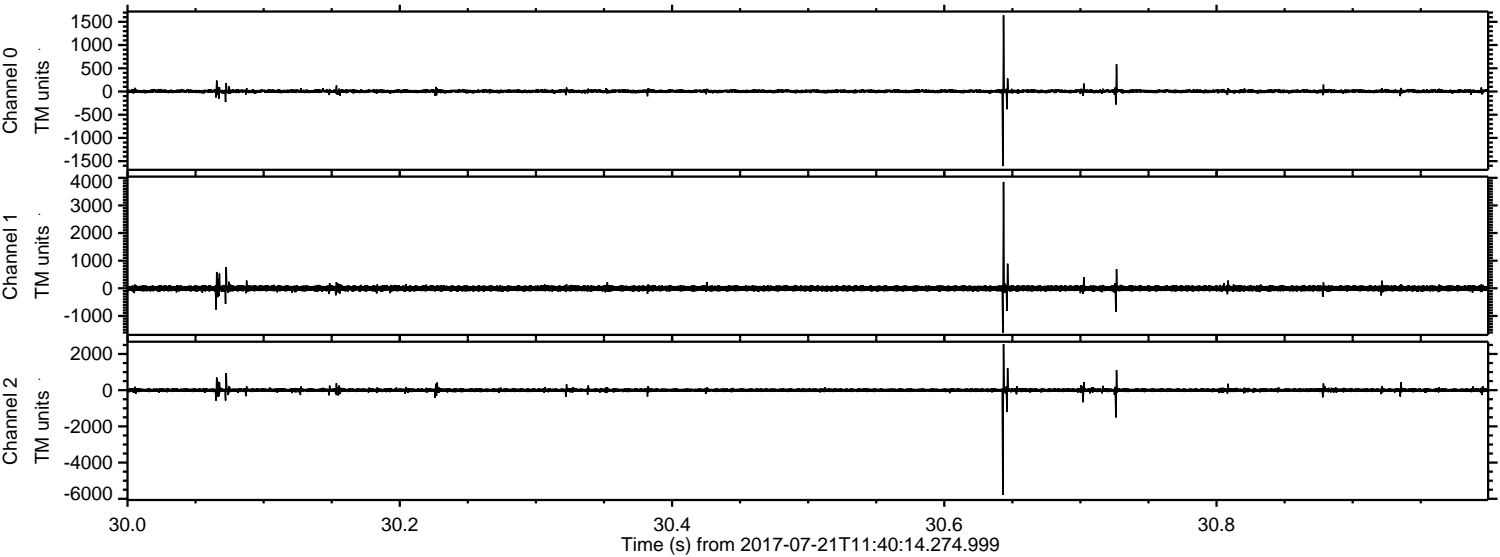

Channel 0
mn: -1607
mx: 1640
 μ : 4.9
 σ : 21.8

Channel 1
mn: -1607
mx: 3850
 μ : -3.9
 σ : 58.0

Channel 2
mn: -5778
mx: 2550
 μ : -1.8
 σ : 65.0

