

ELMAVAN 3D WAVEFORMS (Measured data sampled at 50 kHz) 51000 packets of 144 samples from 2017-07-21T00:19:47.972.000.

Processed Fri Jul 21 06:41:36 2017 by ELM ver.2012-10-06 from 001__elm20170721_001946__dat00.bin

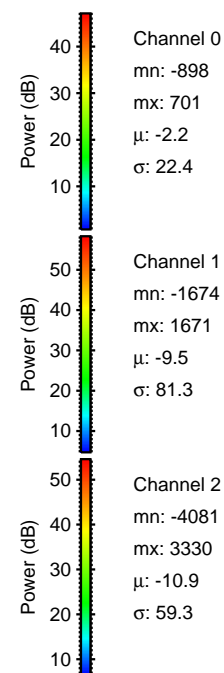

Processed Fri Jul 21 06:41:42 2017 by ELM ver.2012-10-06 from 001__elm20170721_001946__dat00.bin

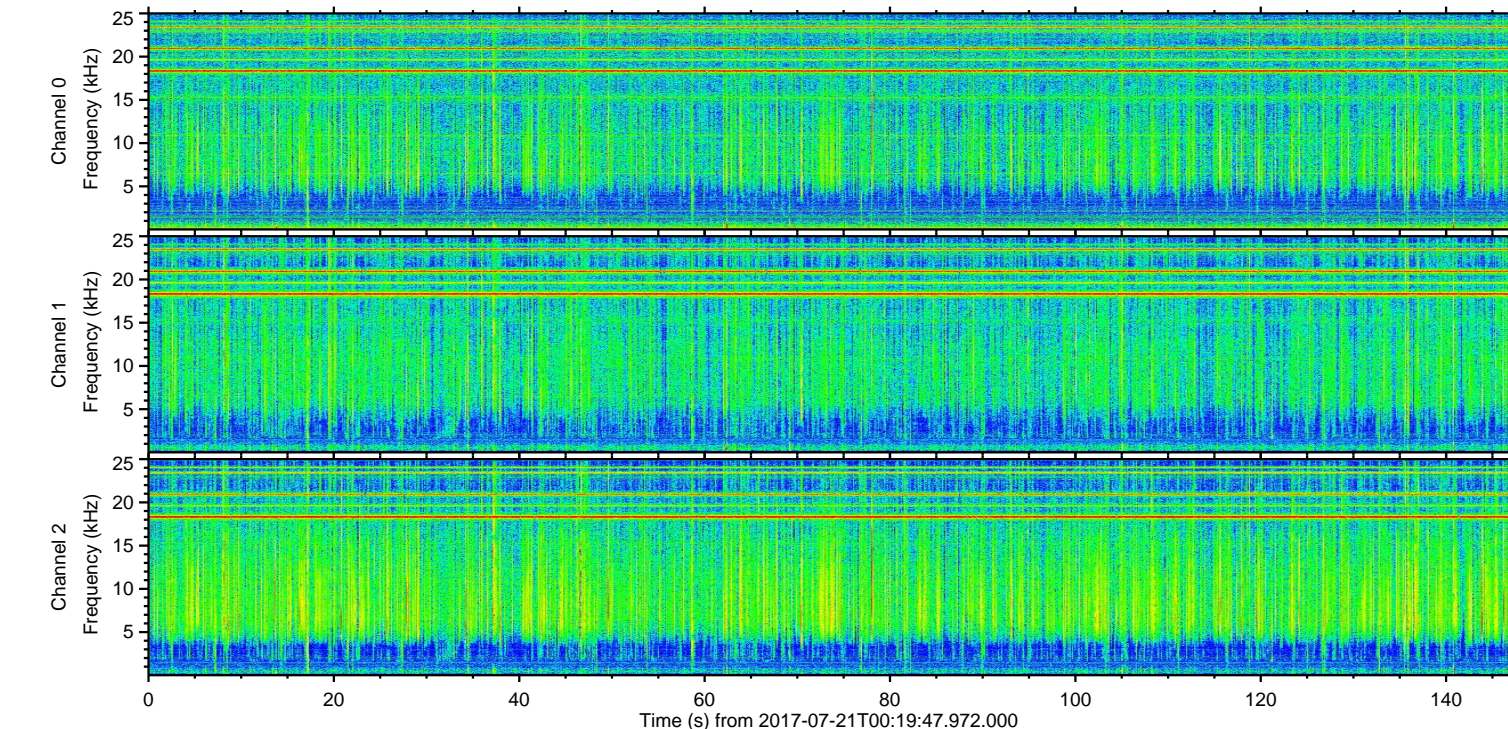
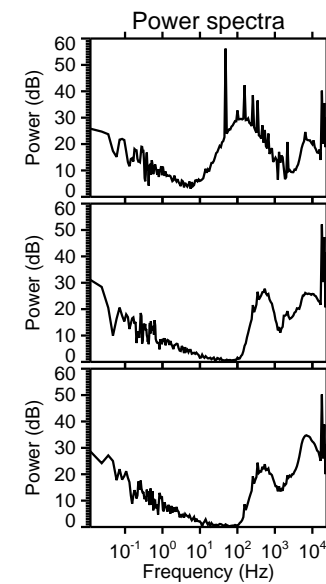
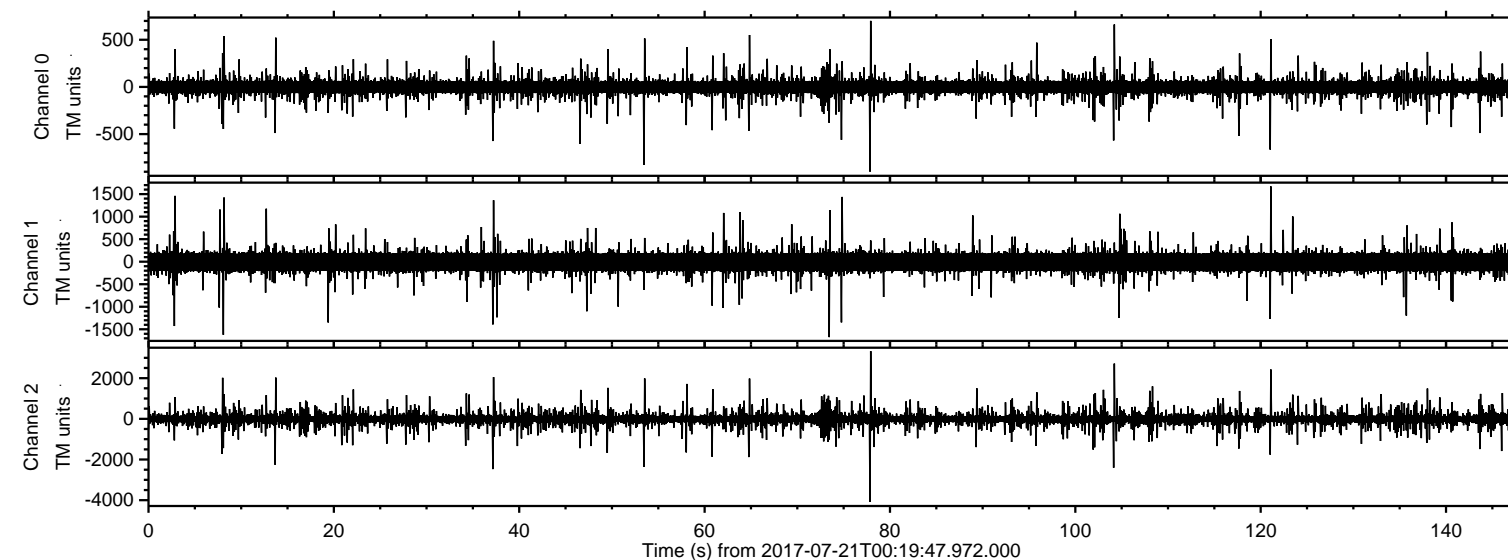
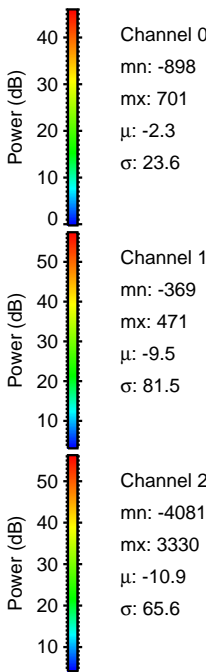
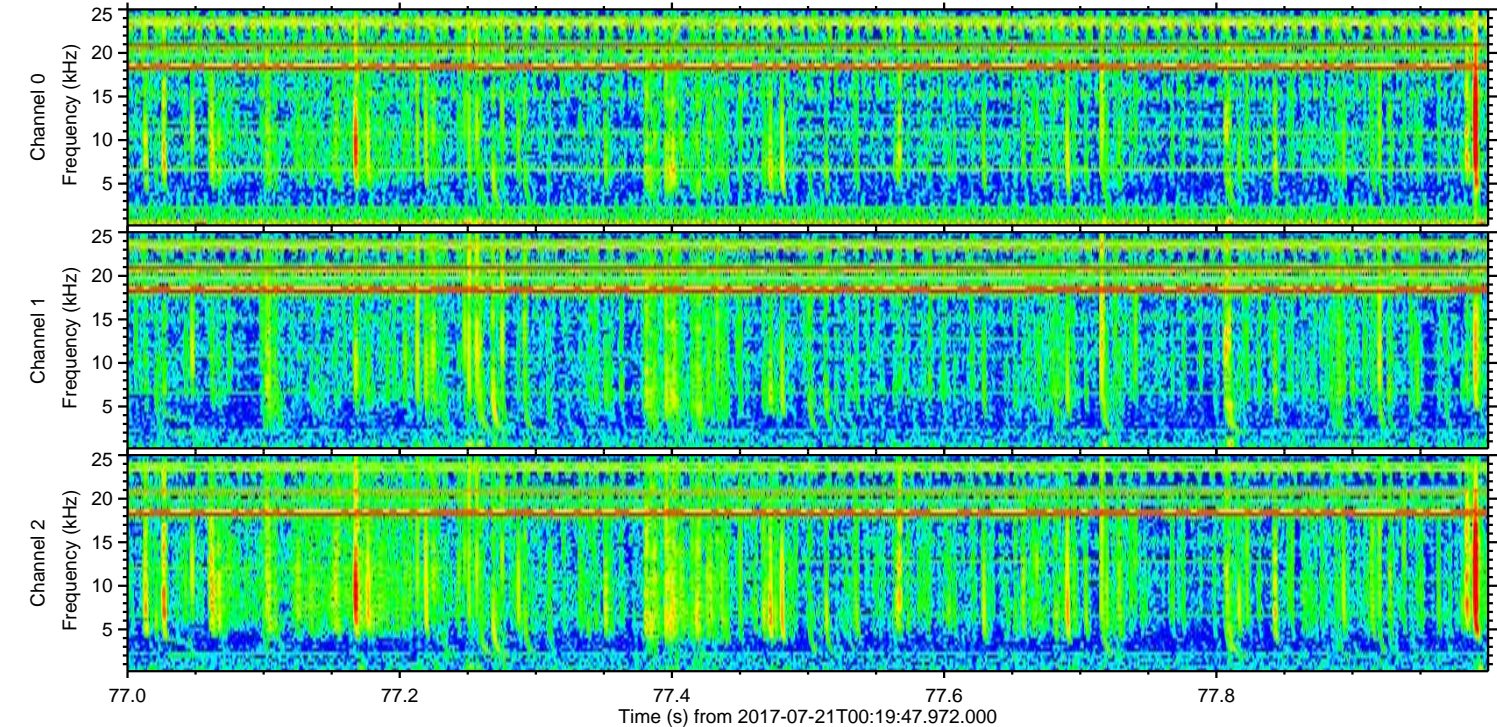
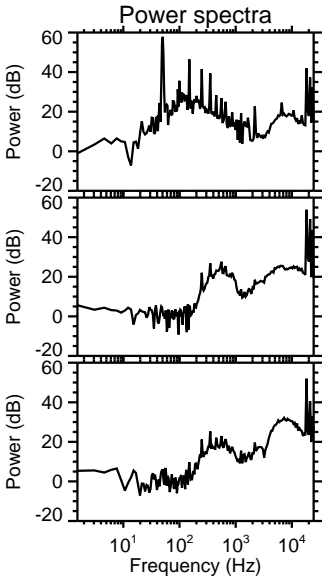
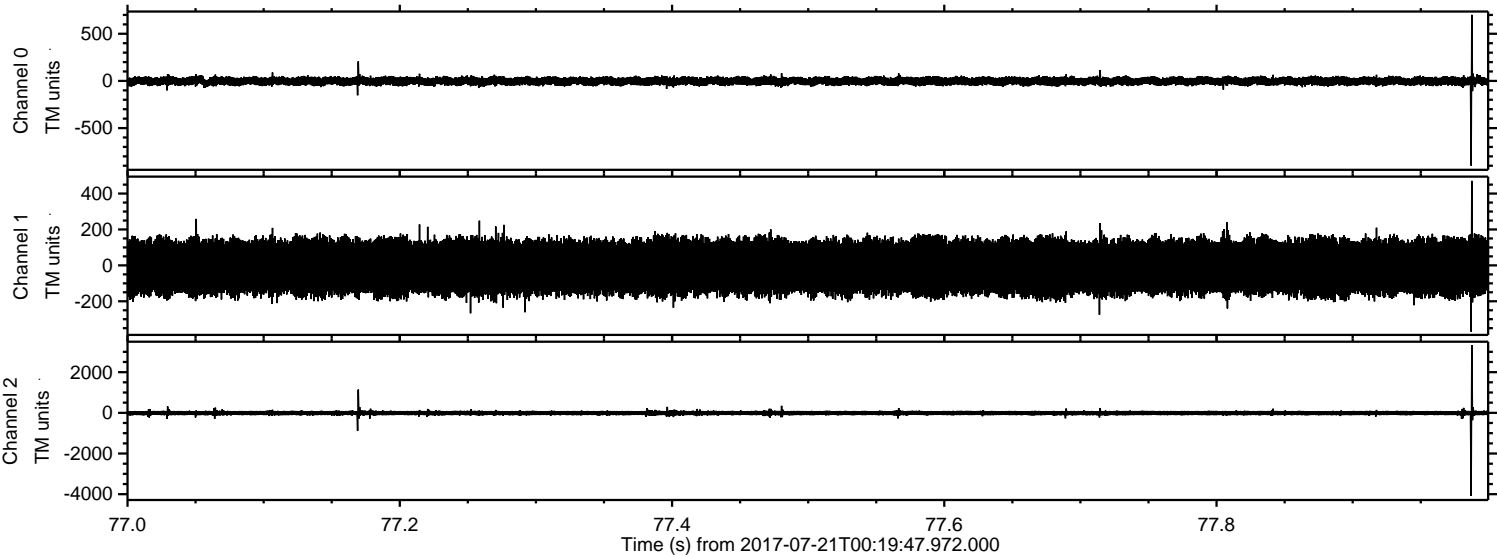

ELMAVAN 3D WAVEFORMS (Measured data sampled at 50 kHz) 51000 packets of 144 samples from 2017-07-21T00:19:47.972.000. Part 105/147

Processed Fri Jul 21 06:41:43 2017 by ELM ver.2012-10-06 from 001__elm20170721_001946__dat00.bin

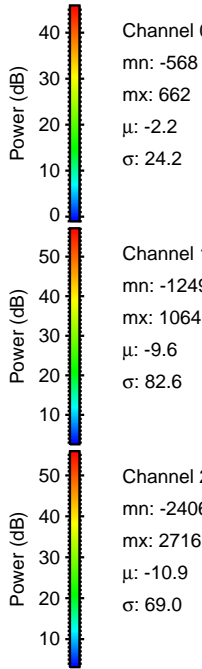
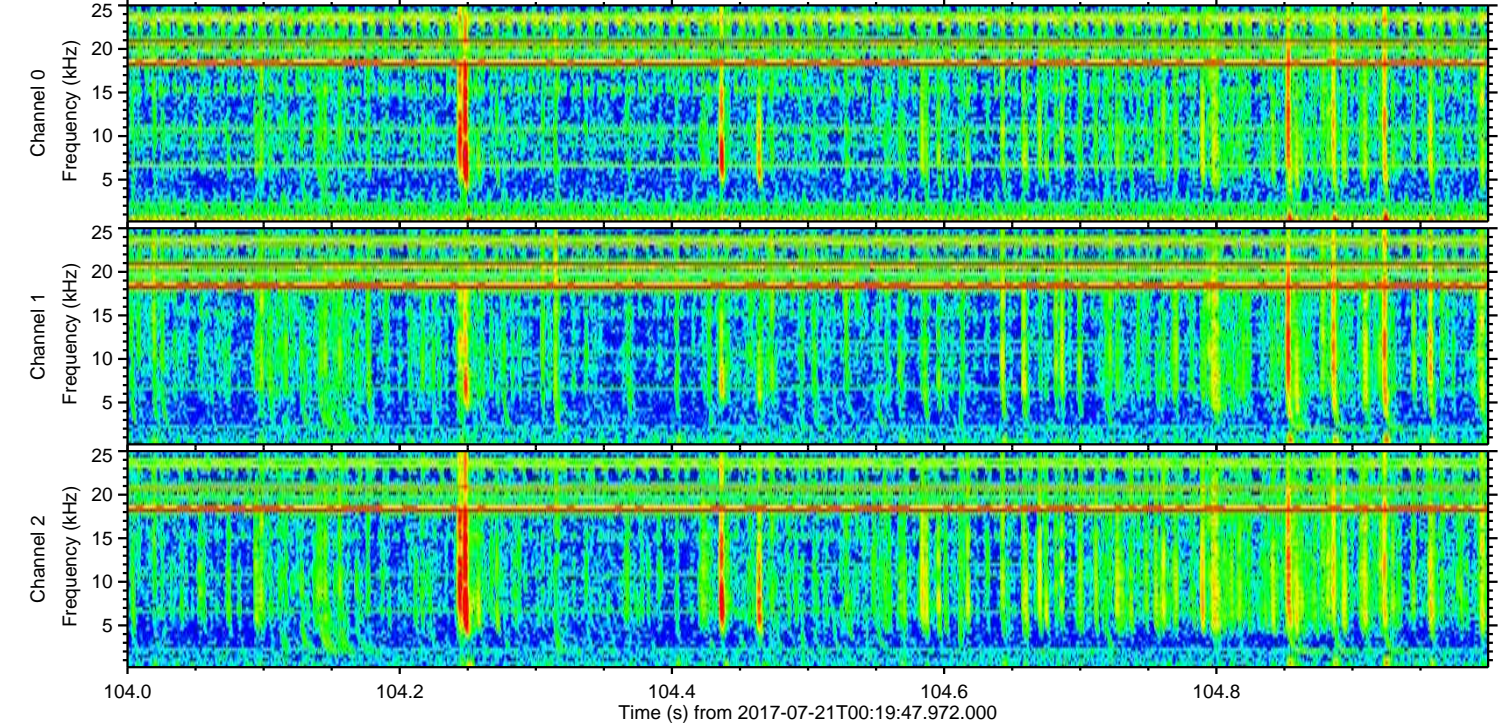
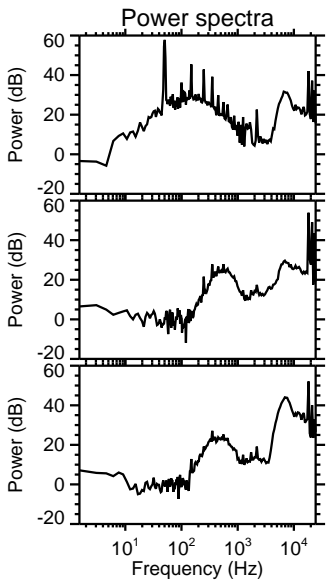
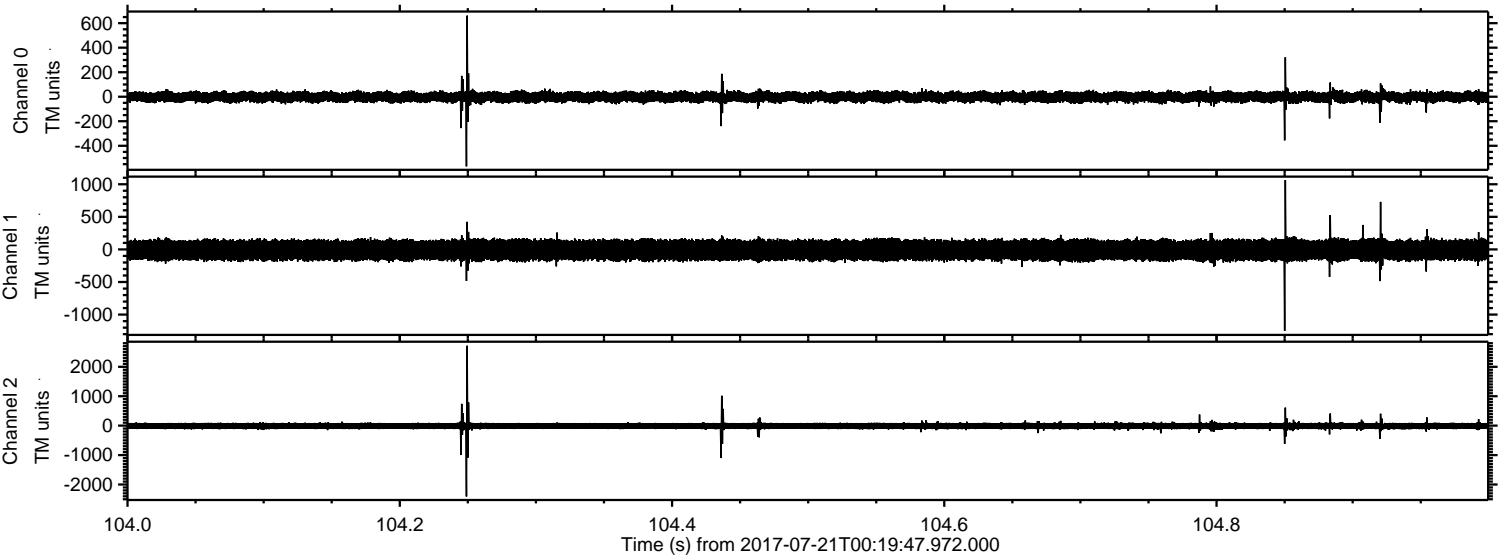

Processed Fri Jul 21 06:41:44 2017 by ELM ver.2012-10-06 from 001__elm20170721_001946__dat00.bin

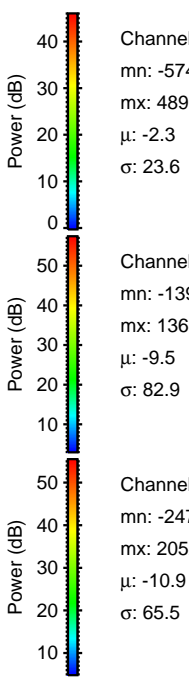
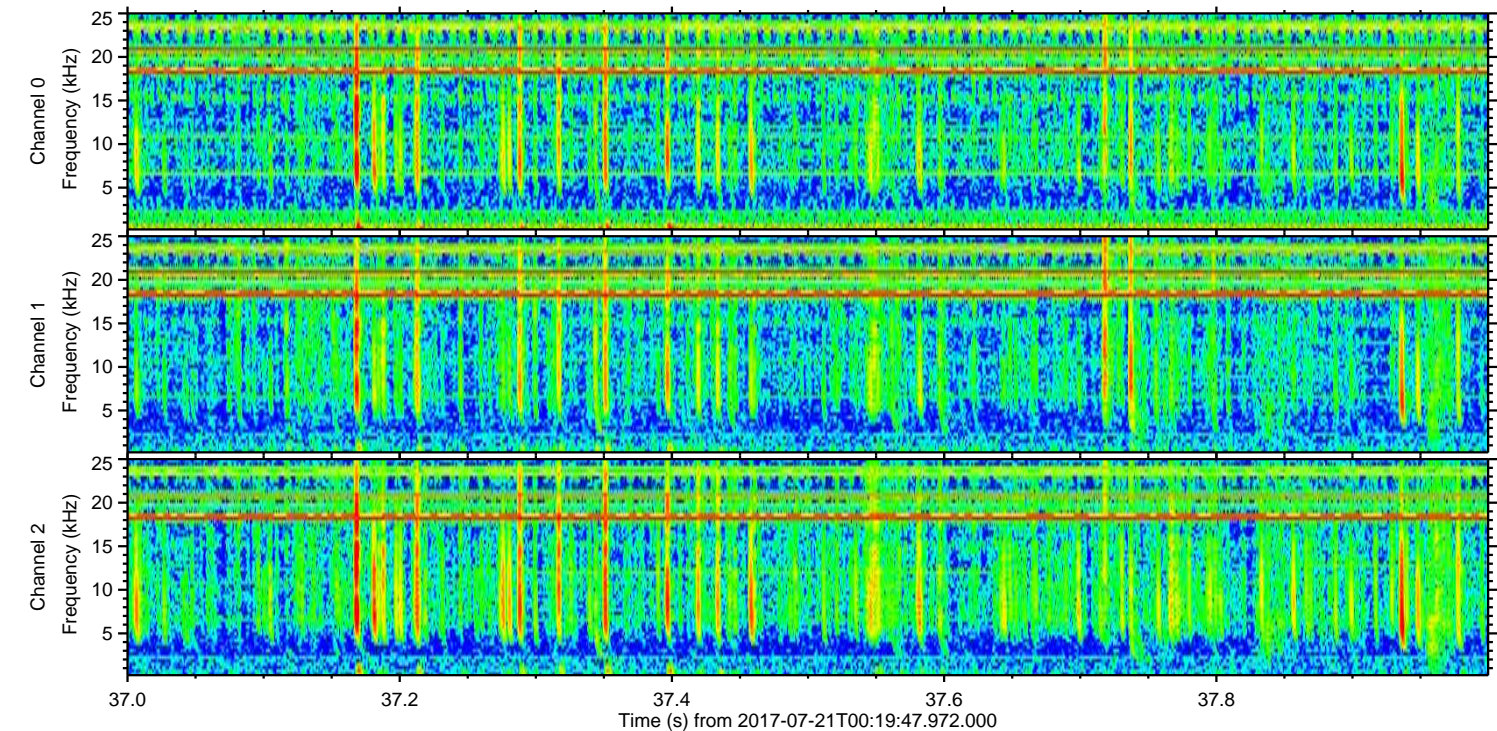
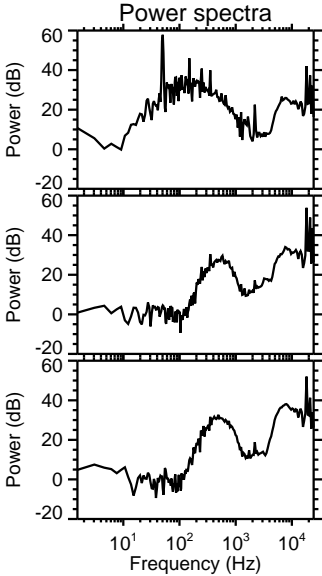
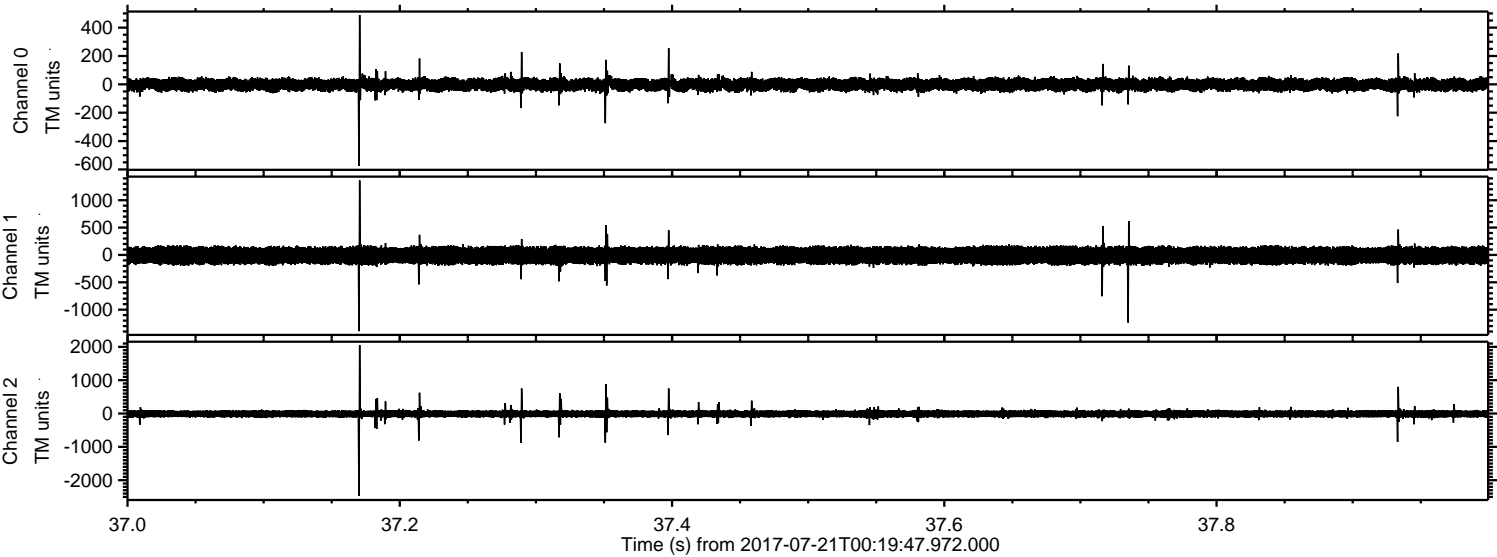

ELMAVAN 3D WAVEFORMS (Measured data sampled at 50 kHz) 51000 packets of 144 samples from 2017-07-21T00:19:47.972.000. Part 122/147

Processed Fri Jul 21 06:41:44 2017 by ELM ver.2012-10-06 from 001__elm20170721_001946__dat00.bin

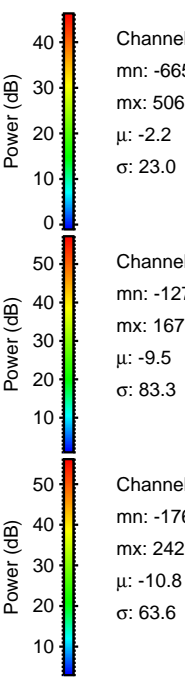
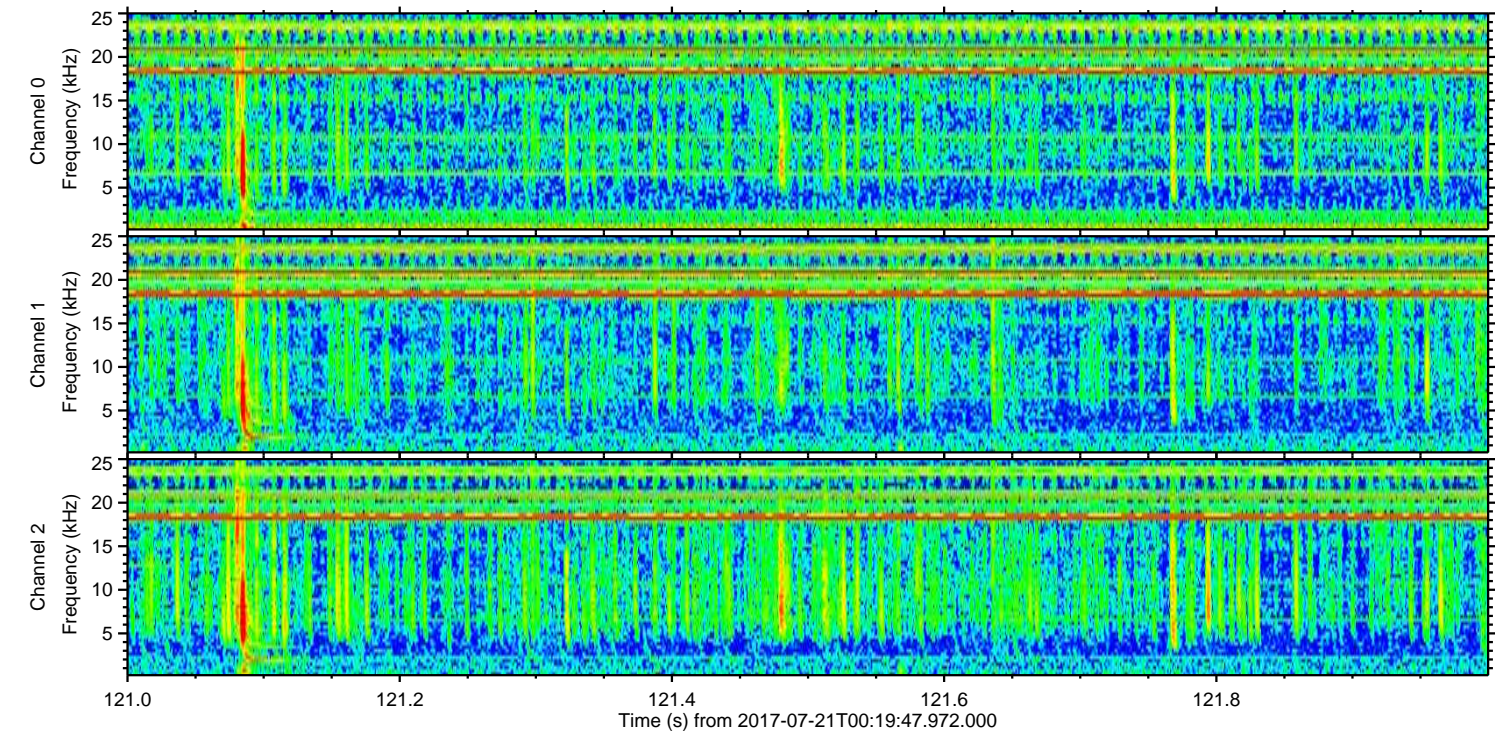
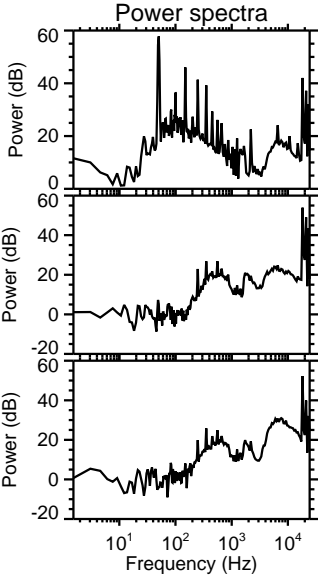
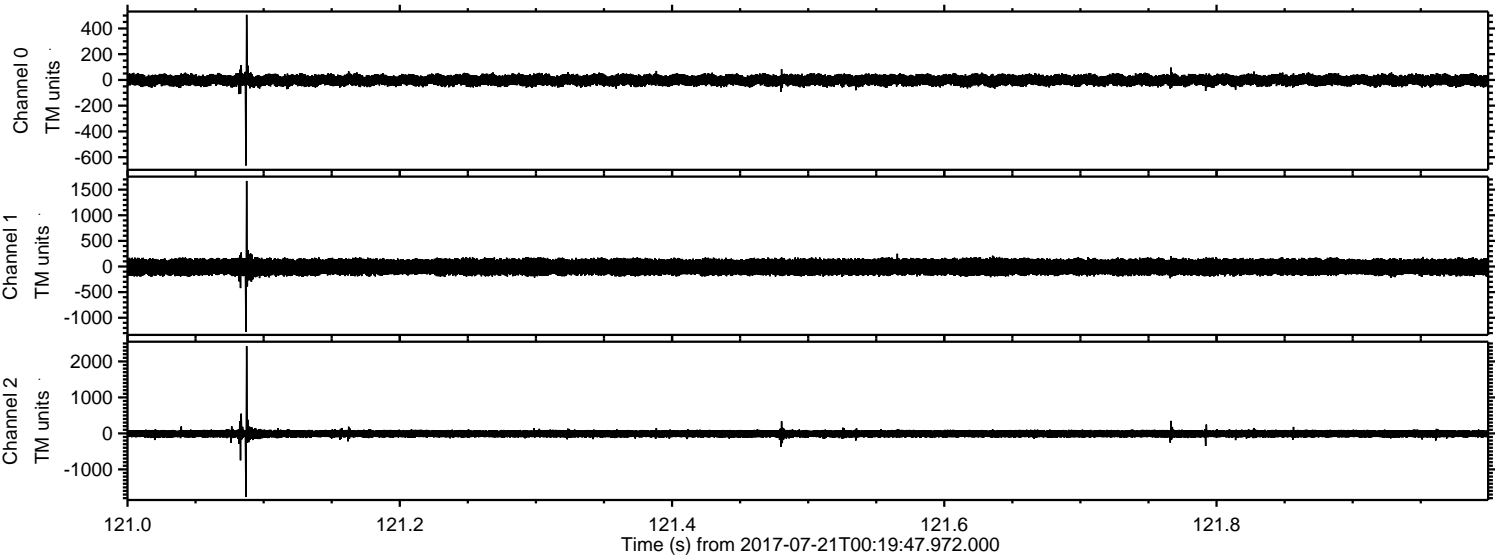

Channel 0
mn: -665
mx: 506
 μ : -2.2
 σ : 23.0

Channel 1
mn: -1272
mx: 1671
 μ : -9.5
 σ : 83.3

Channel 2
mn: -1763
mx: 2426
 μ : -10.8
 σ : 63.6

Processed Fri Jul 21 06:41:45 2017 by ELM ver.2012-10-06 from 001__elm20170721_001946__dat00.bin

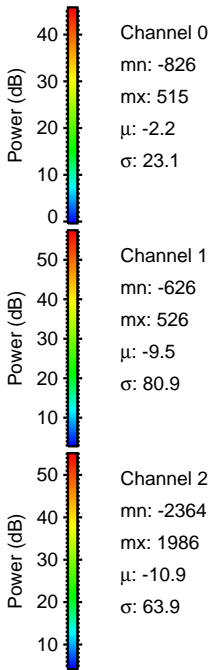
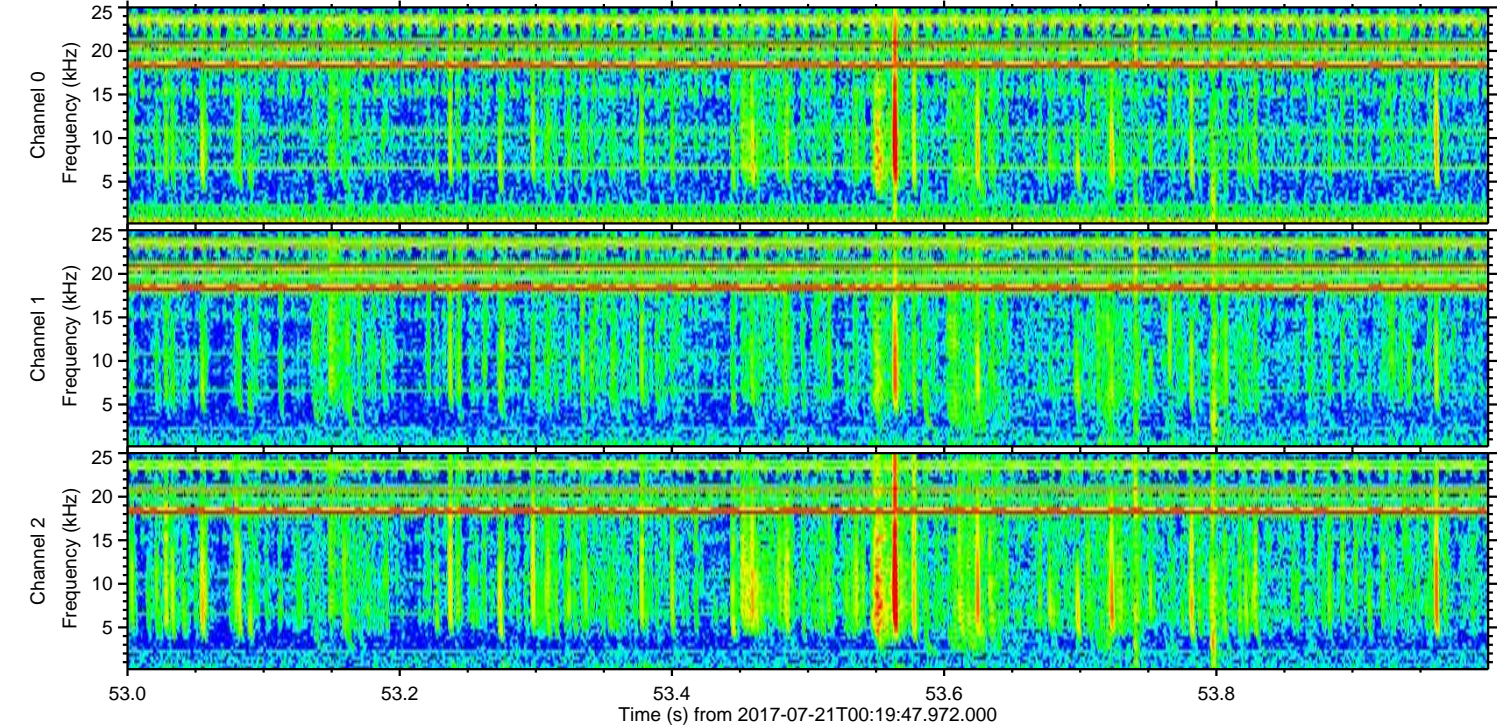
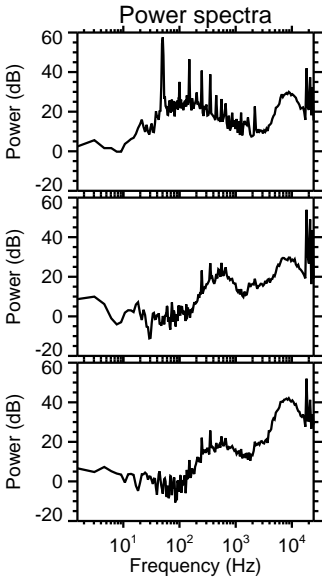
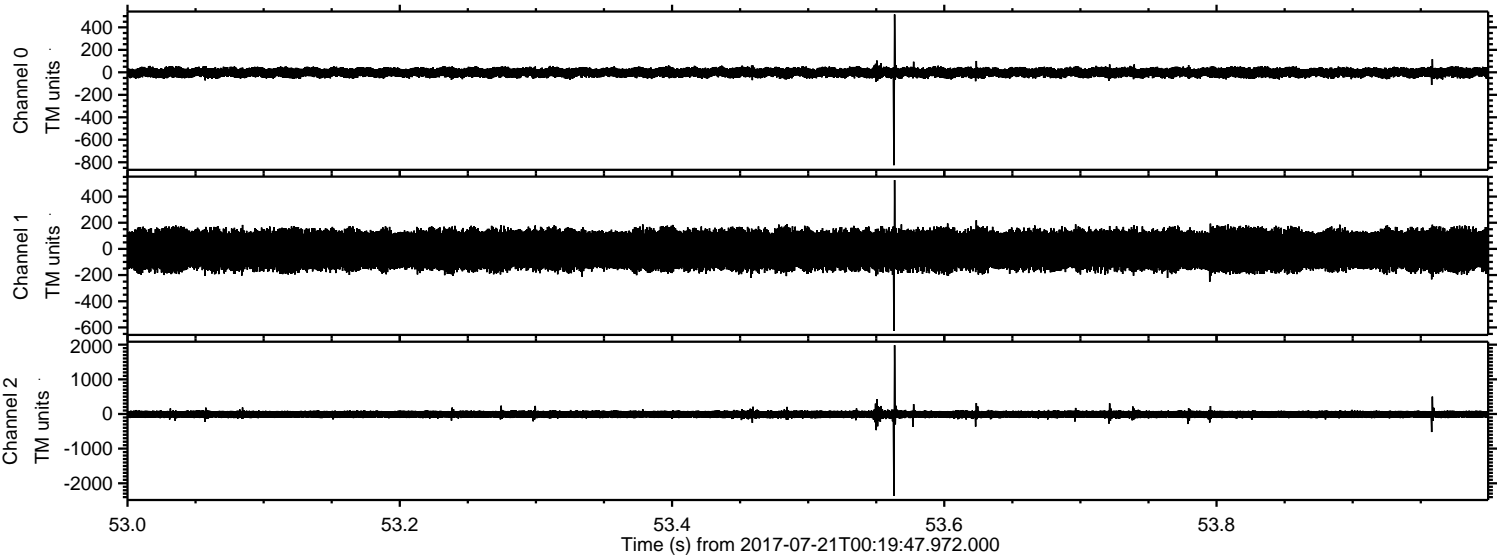

Processed Fri Jul 21 06:41:46 2017 by ELM ver.2012-10-06 from 001__elm20170721_001946__dat00.bin

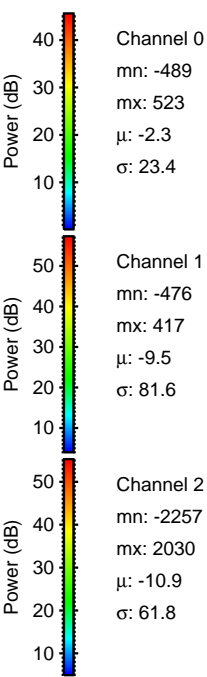
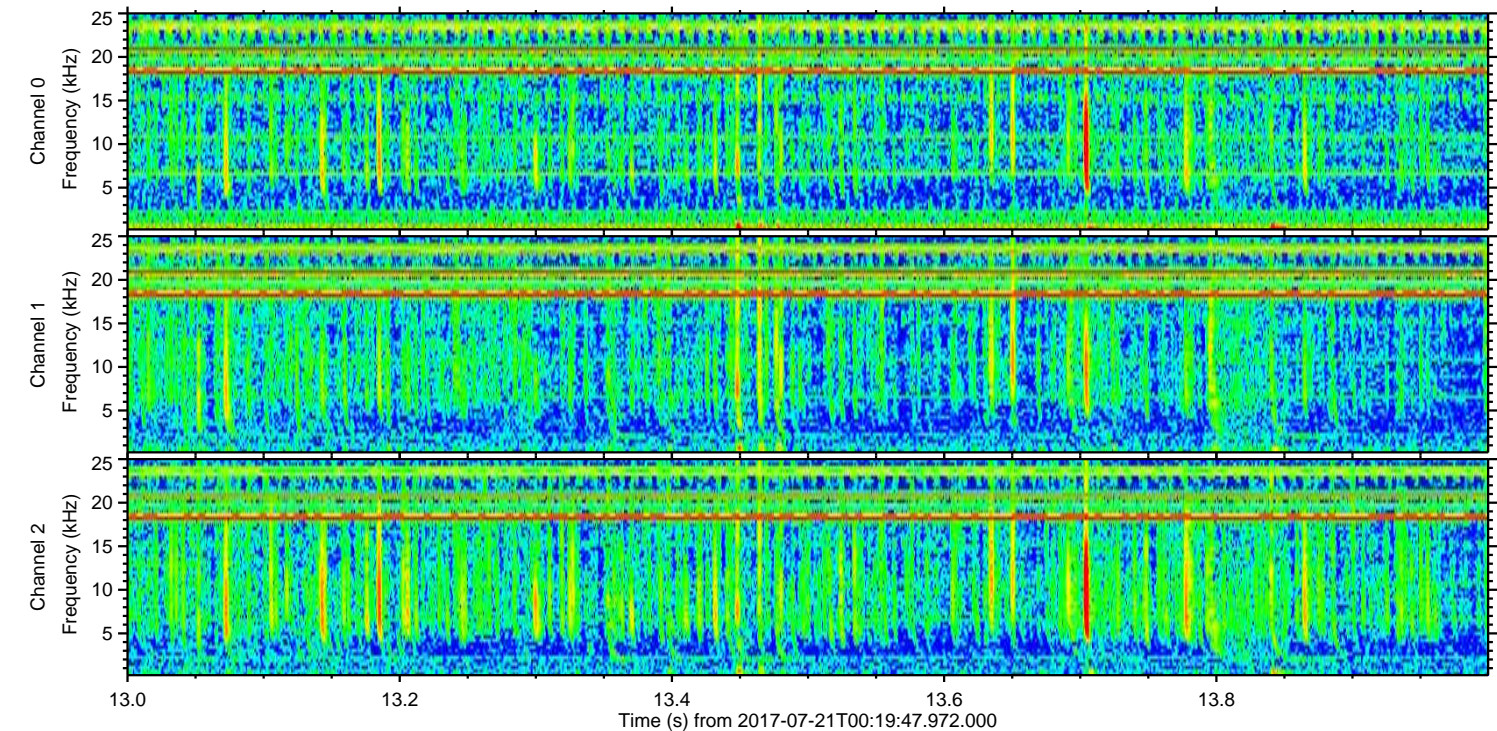
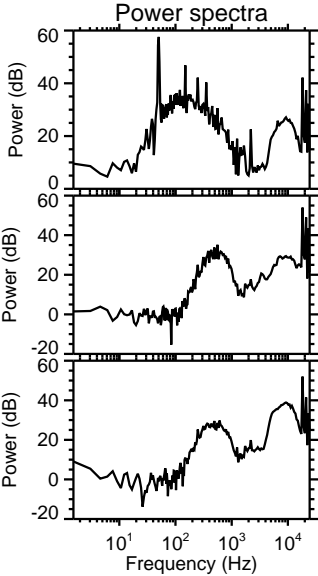
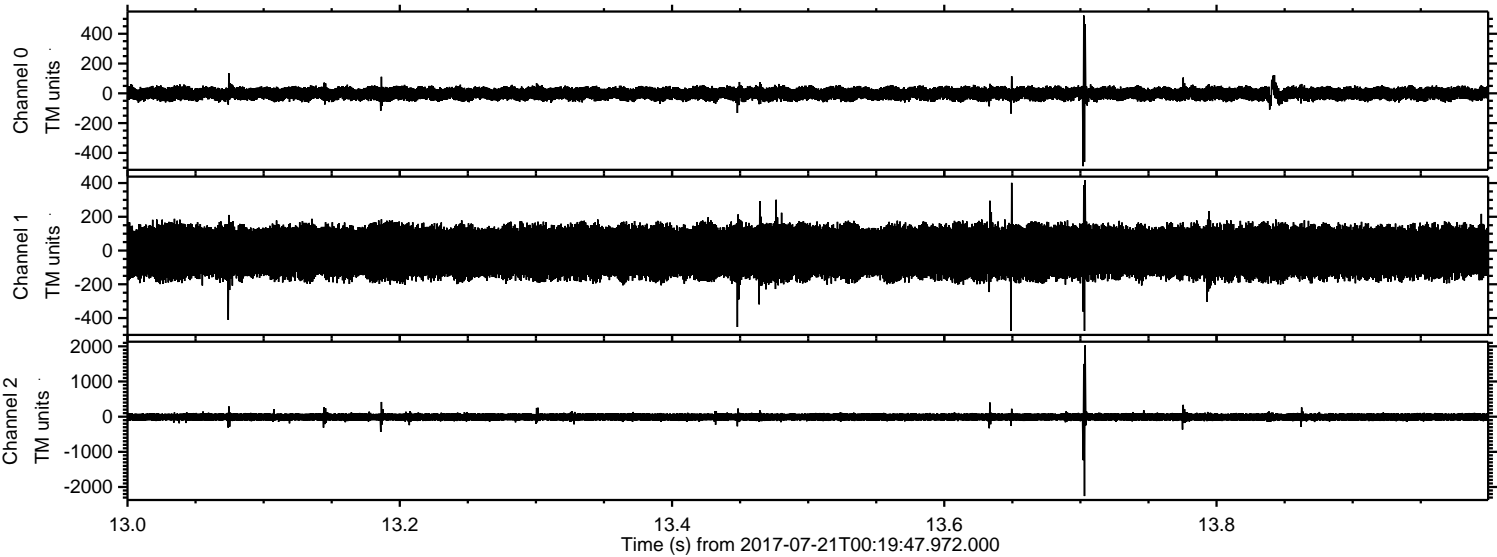

Processed Fri Jul 21 06:41:46 2017 by ELM ver.2012-10-06 from 001__elm20170721_001946__dat00.bin

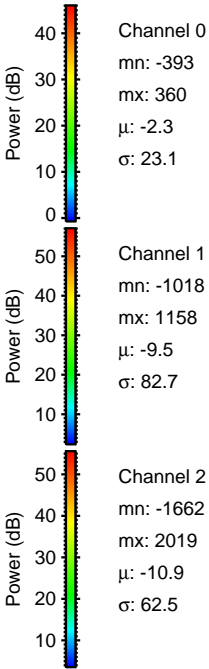
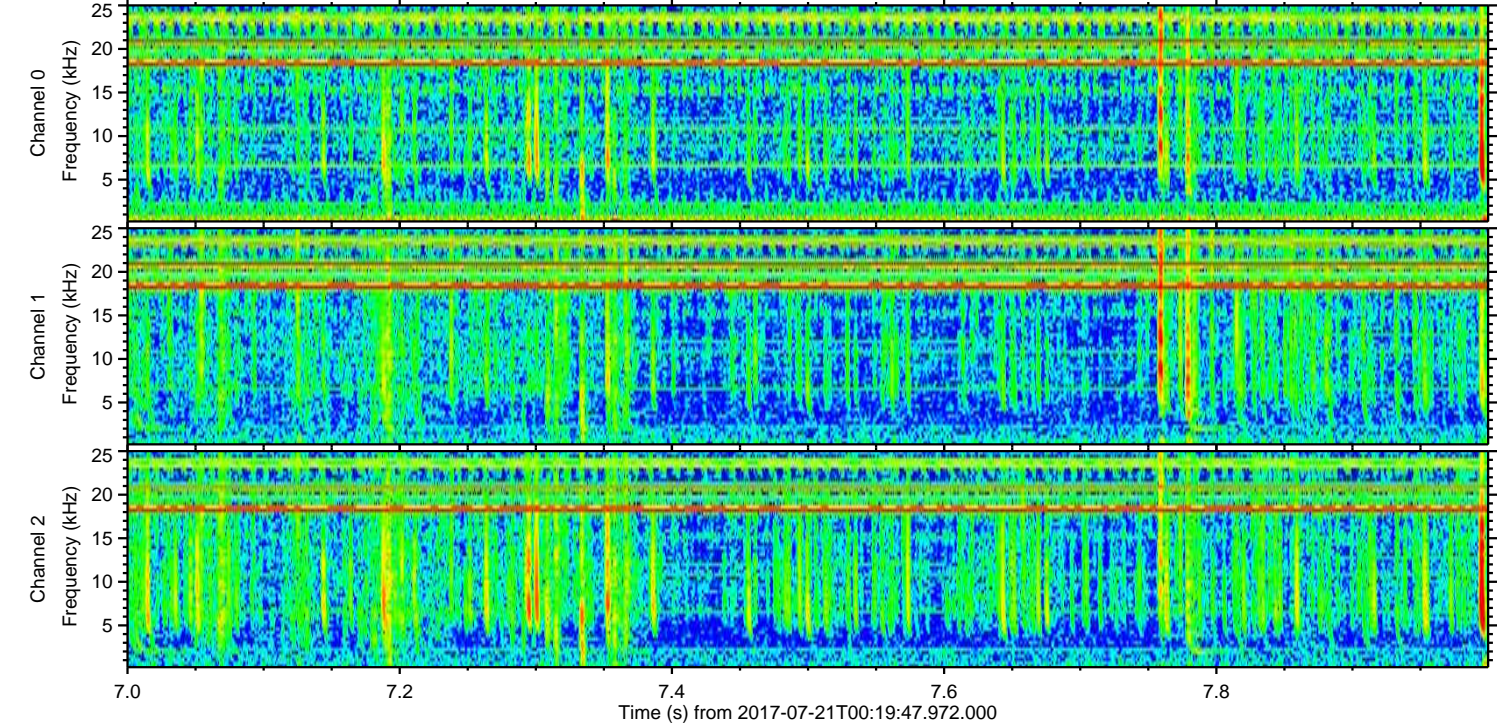
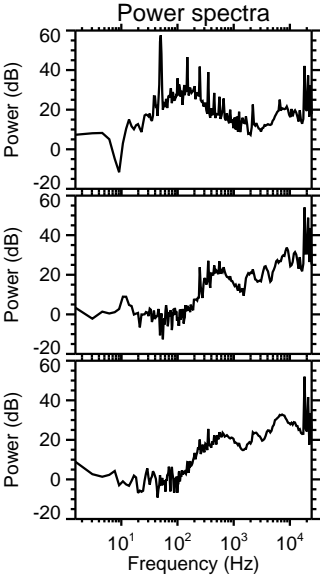
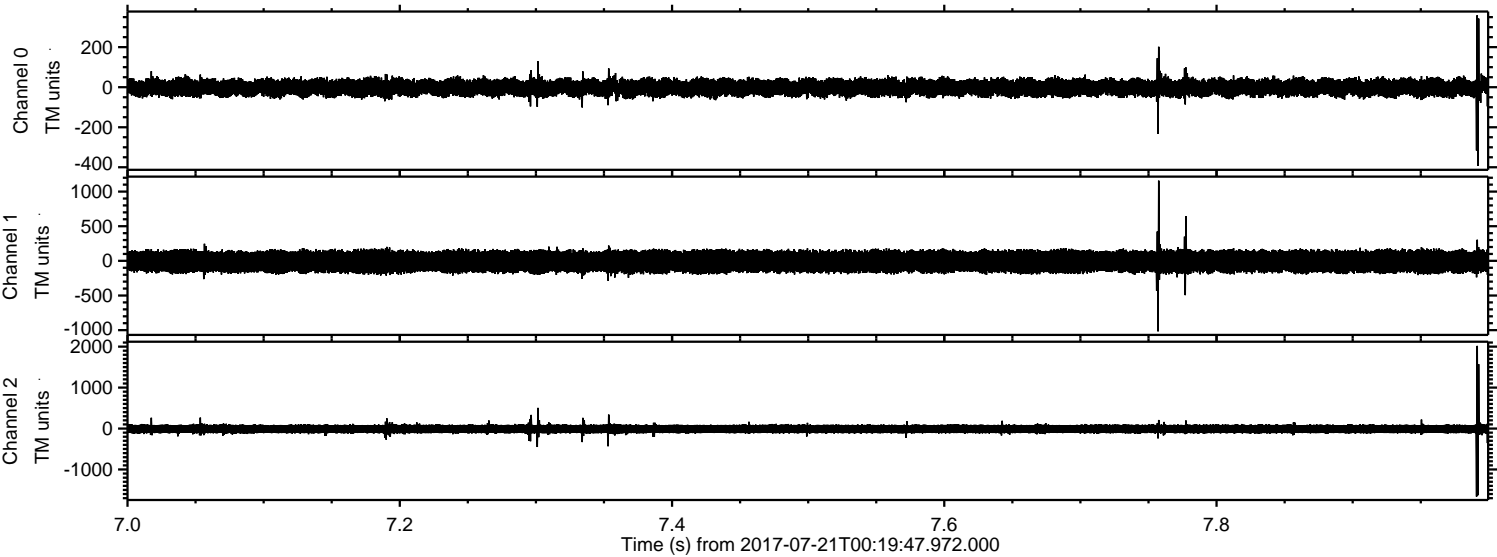

Processed Fri Jul 21 06:41:47 2017 by ELM ver.2012-10-06 from 001__elm20170721_001946__dat00.bin

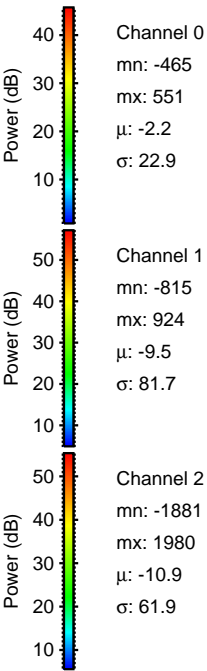
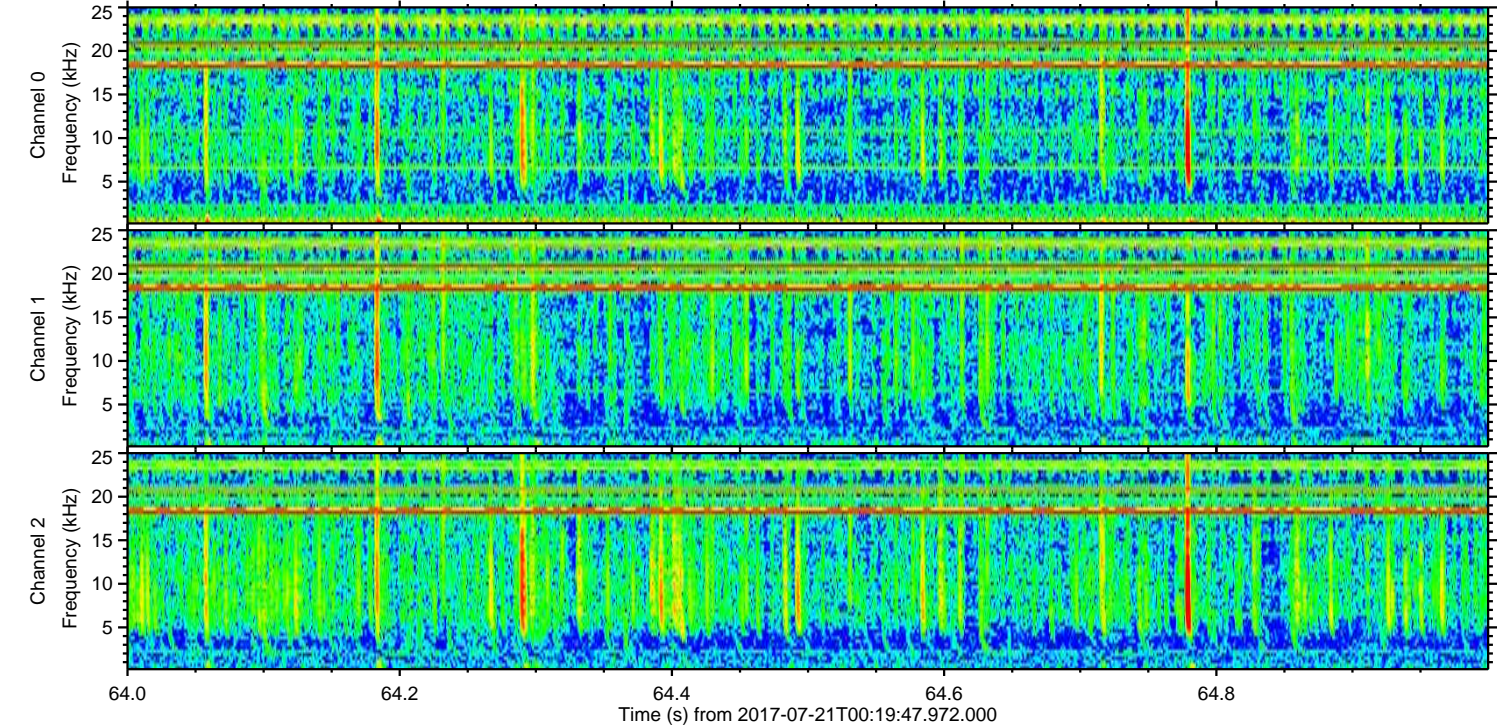
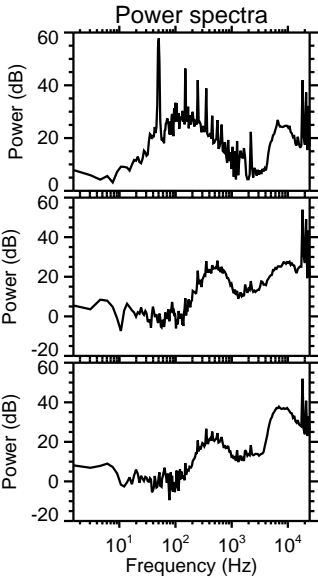
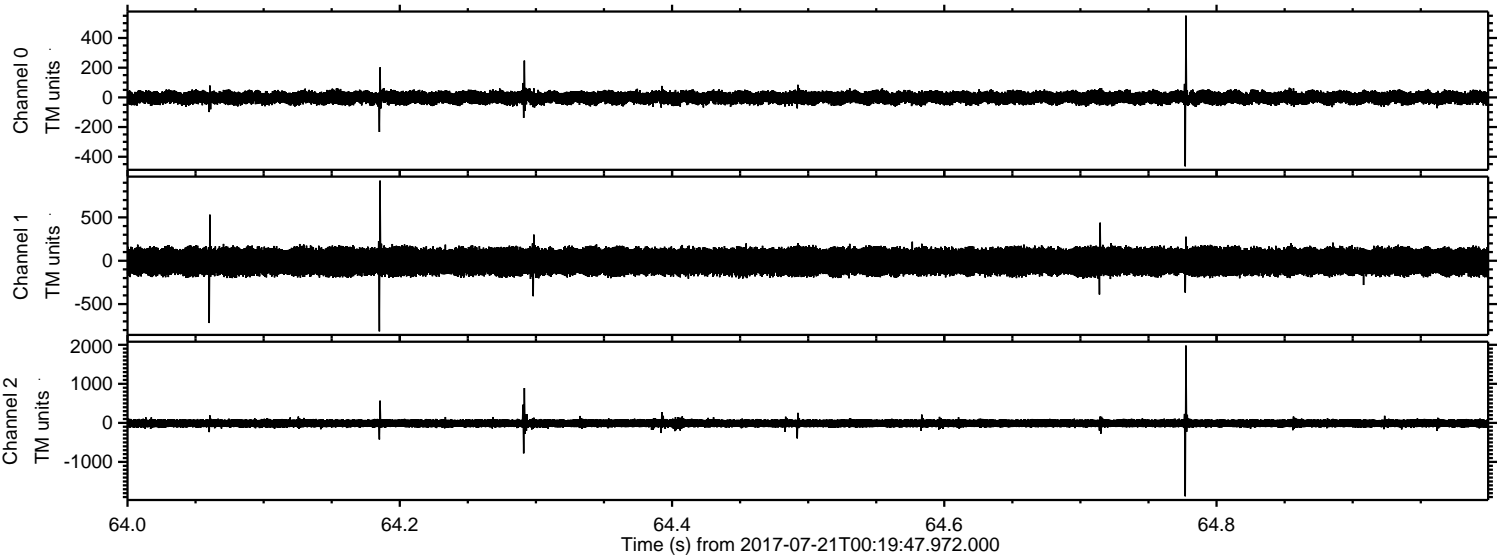

Processed Fri Jul 21 06:41:48 2017 by ELM ver.2012-10-06 from 001__elm20170721_001946__dat00.bin

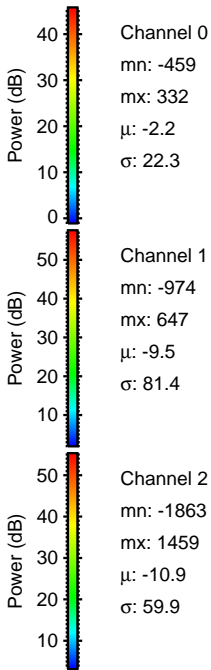
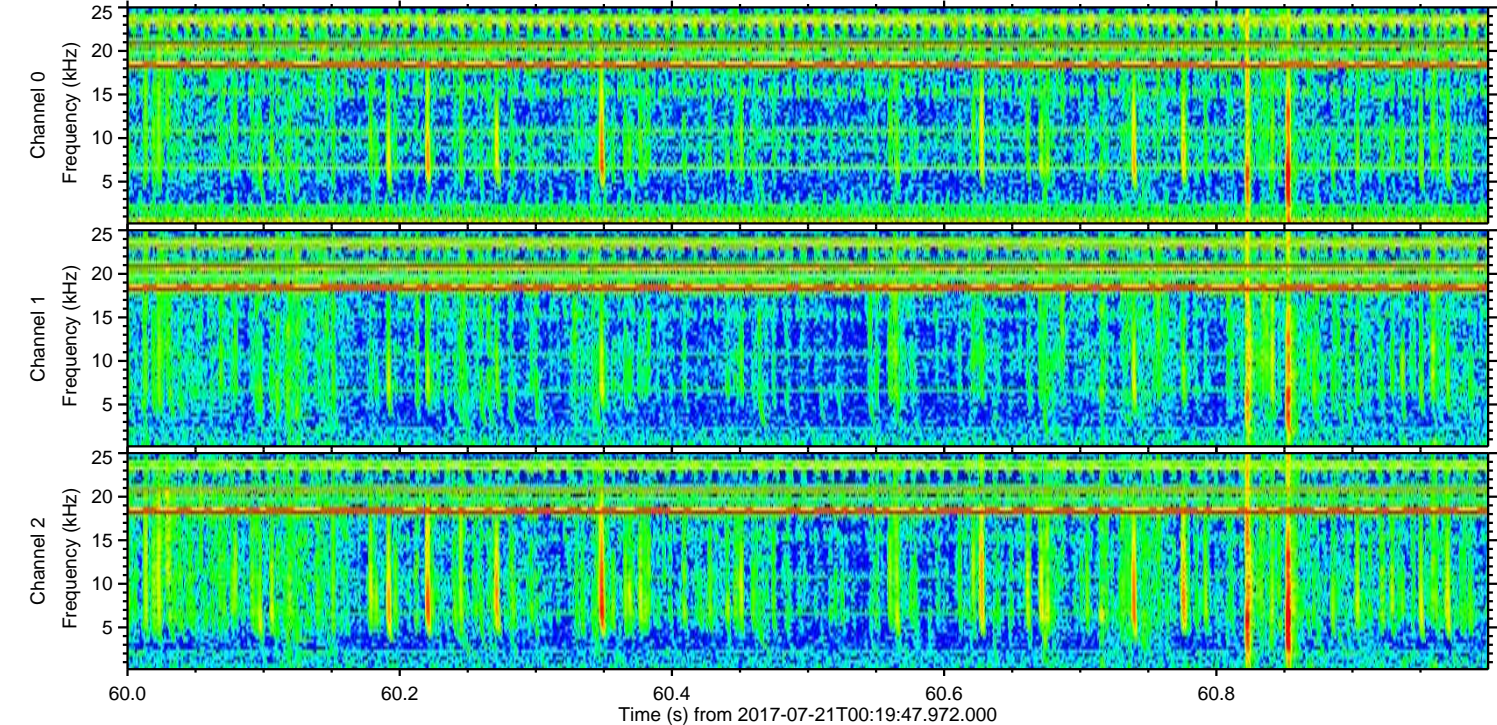
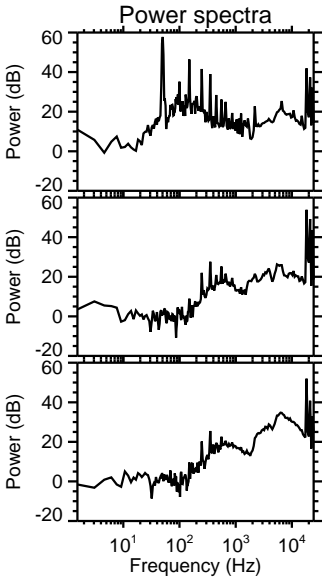
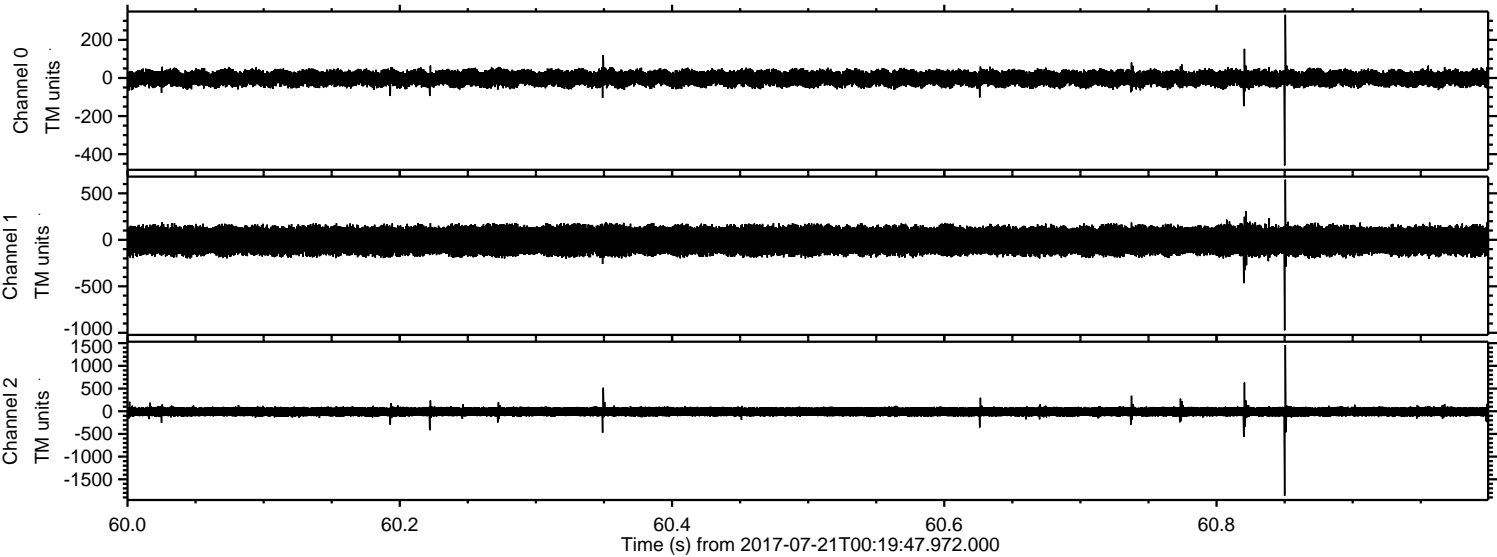

Channel 0
mn: -459
mx: 332
 μ : -2.2
 σ : 22.3

Channel 1
mn: -974
mx: 647
 μ : -9.5
 σ : 81.4

Channel 2
mn: -1863
mx: 1459
 μ : -10.9
 σ : 59.9

