

ELMAVAN 3D WAVEFORMS (Measured data sampled at 50 kHz) 51000 packets of 144 samples from 2017-07-18T15:17:34.277.000.

Processed Thu Jul 20 22:15:14 2017 by ELM ver.2012-10-06 from 001__elm20170718_151733__dat00.bin

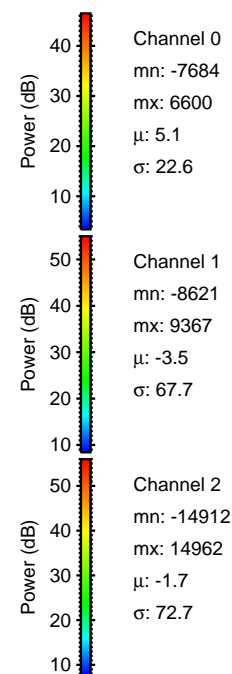

Processed Thu Jul 20 22:15:22 2017 by ELM ver.2012-10-06 from 001__elm20170718_151733__dat00.bin

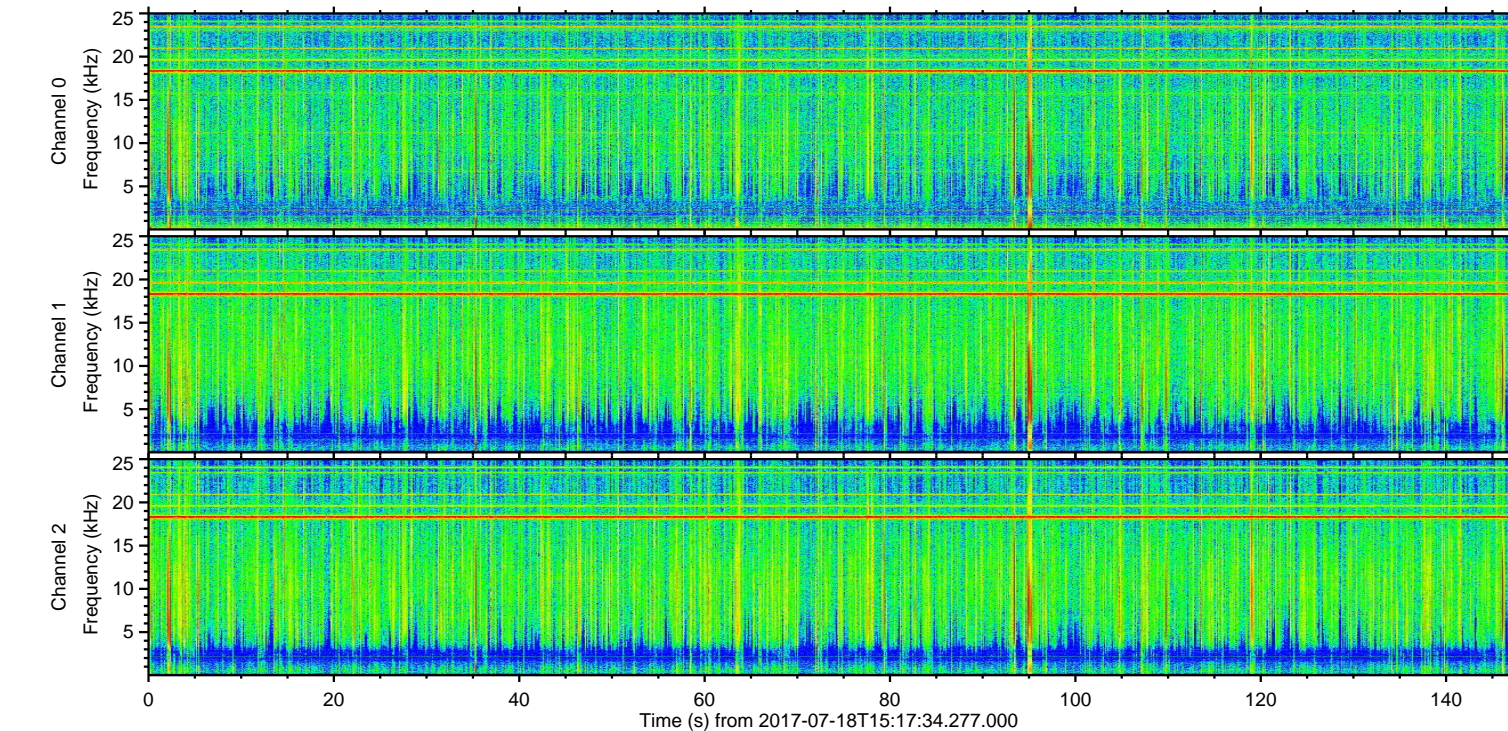
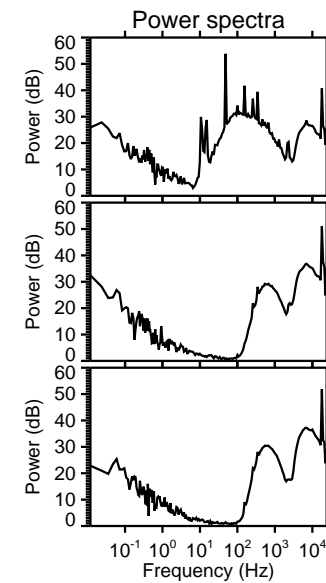
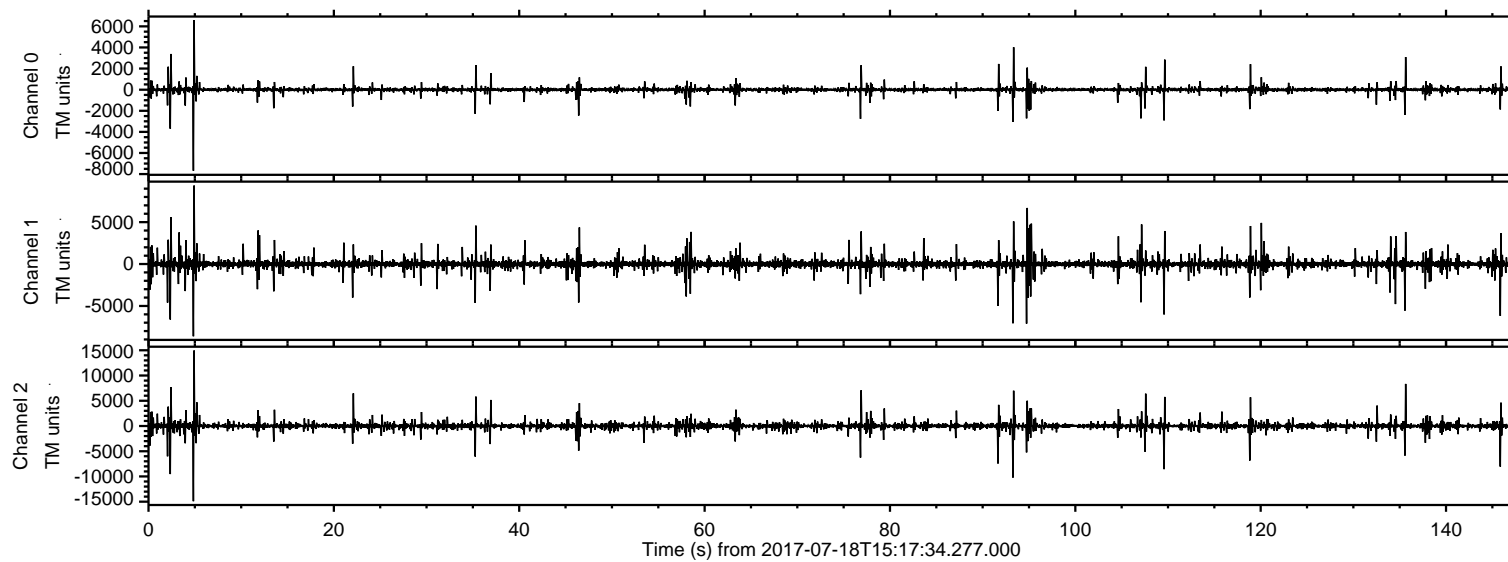
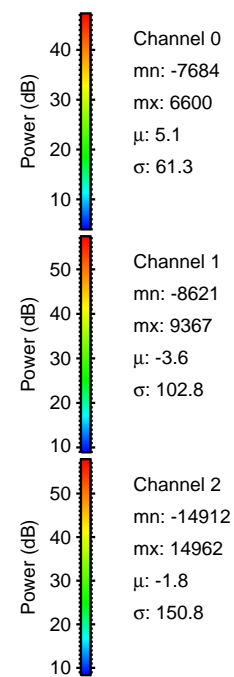
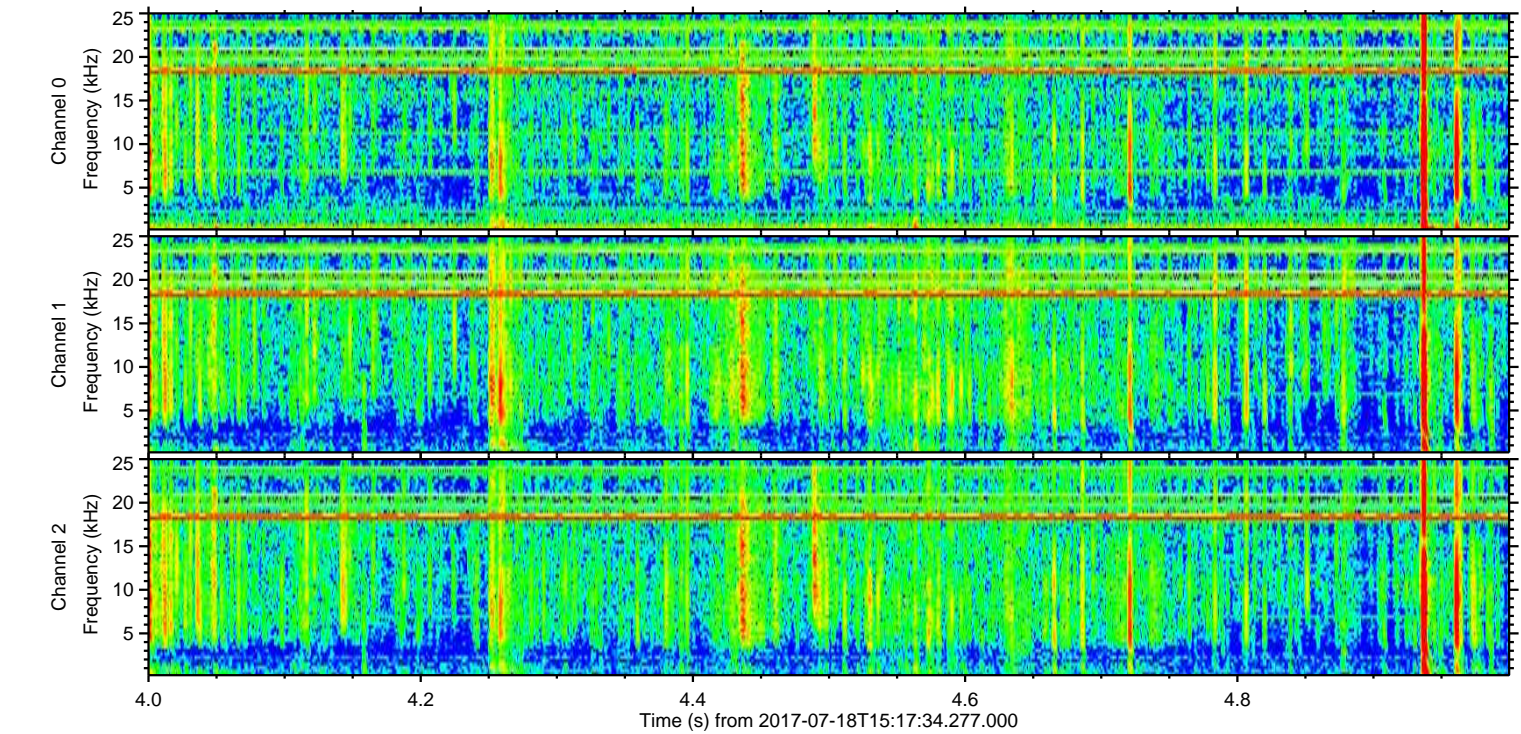
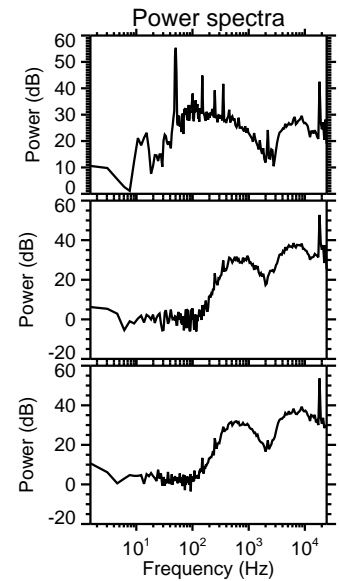
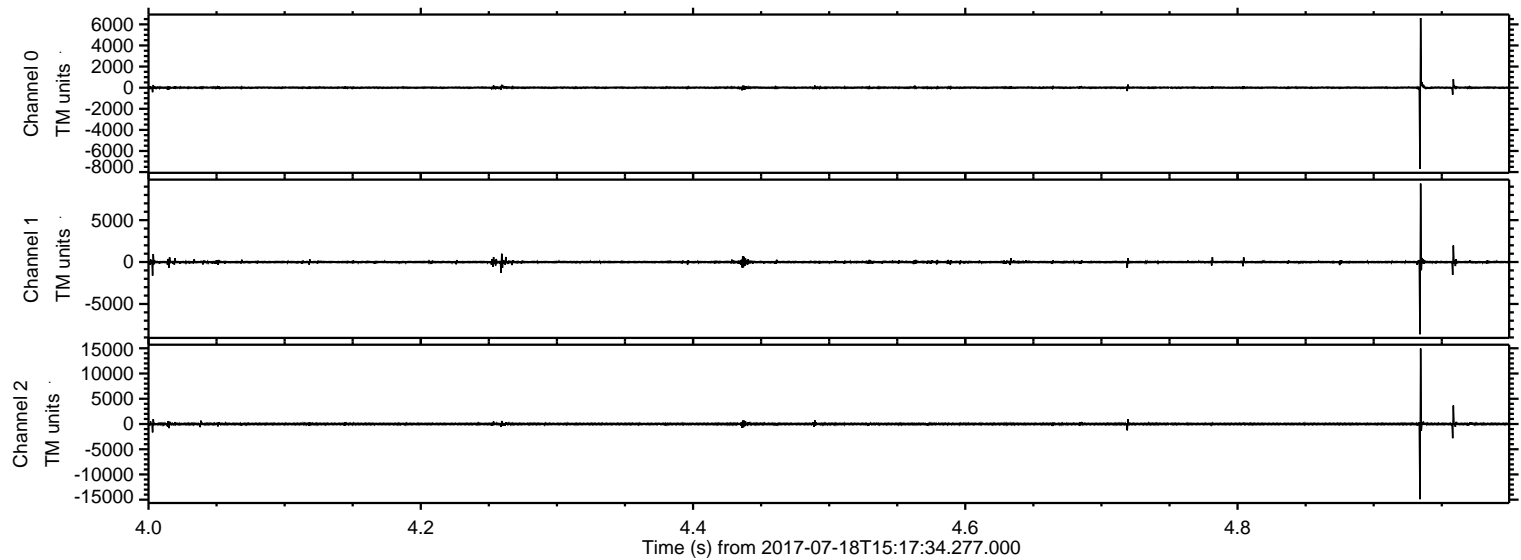

Processed Thu Jul 20 22:15:23 2017 by ELM ver.2012-10-06 from 001__elm20170718_151733__dat00.bin

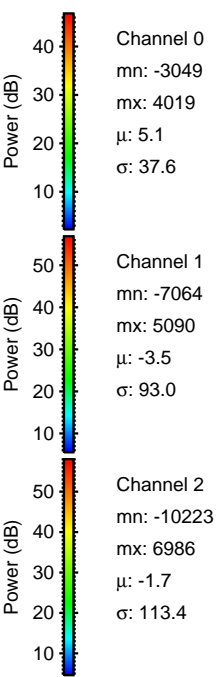
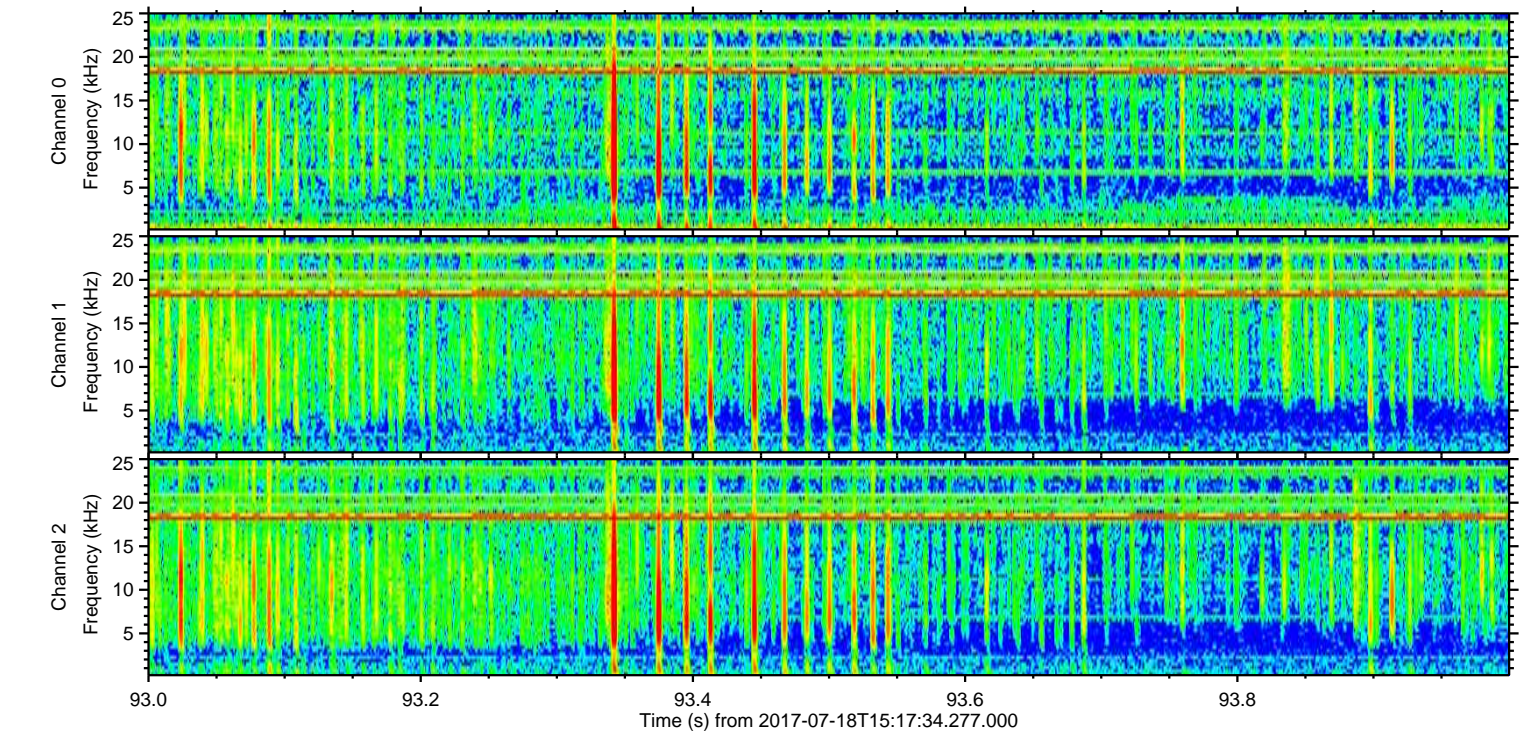
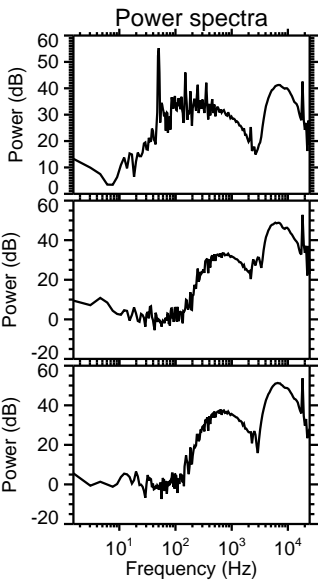
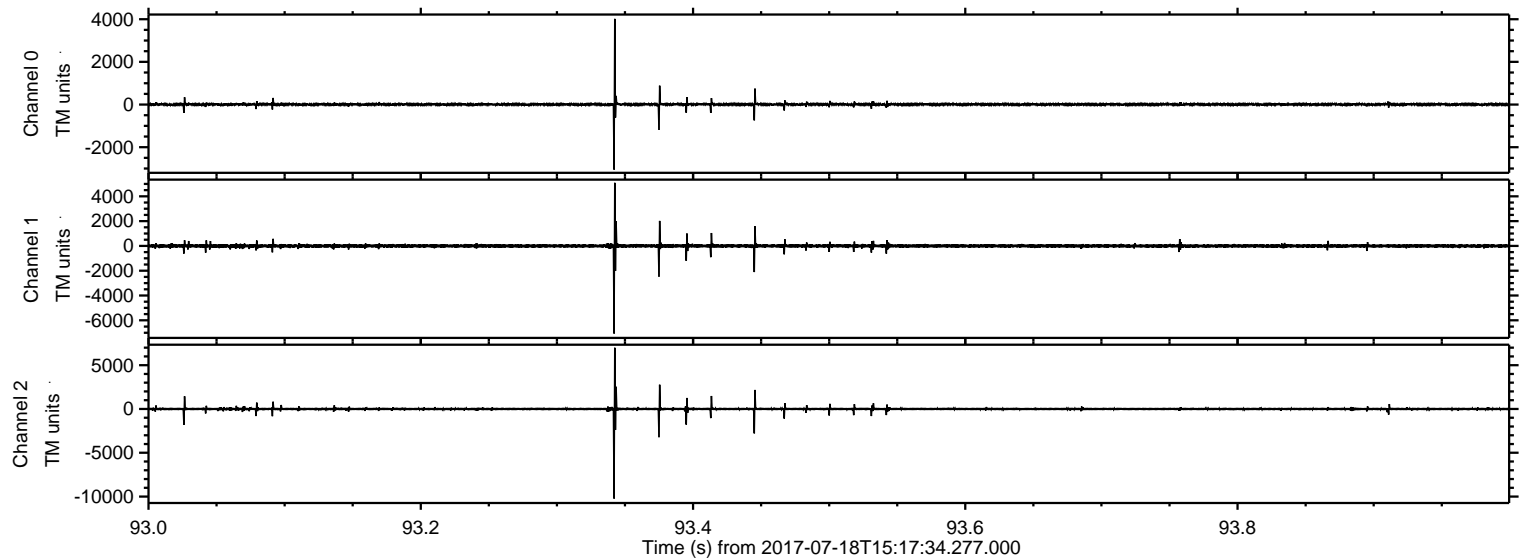

Processed Thu Jul 20 22:15:24 2017 by ELM ver.2012-10-06 from 001__elm20170718_151733__dat00.bin

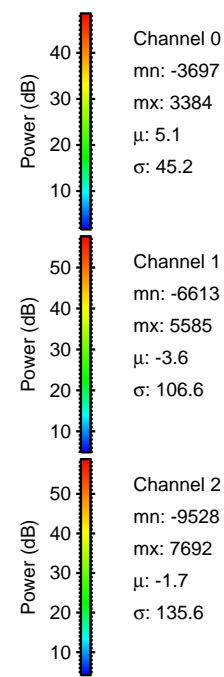
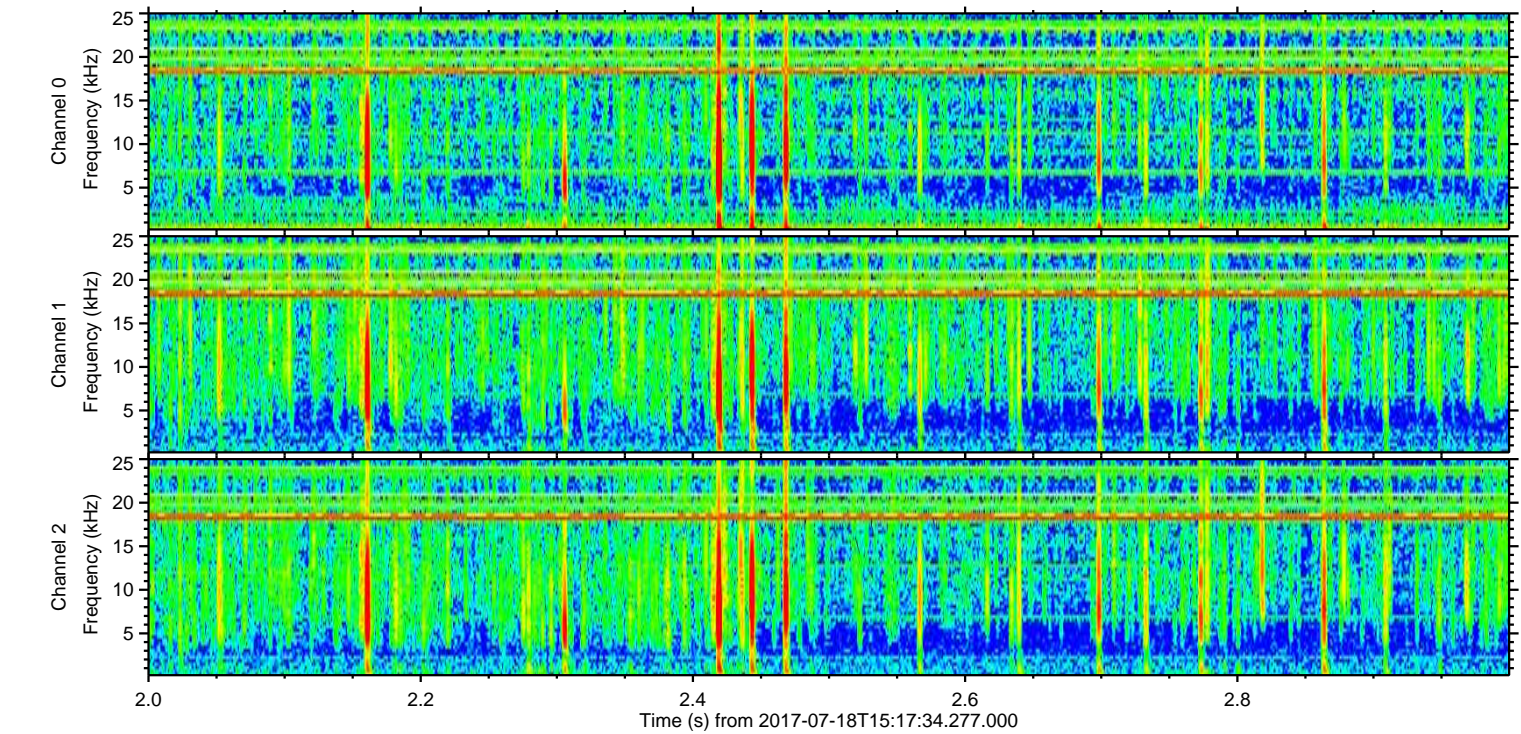
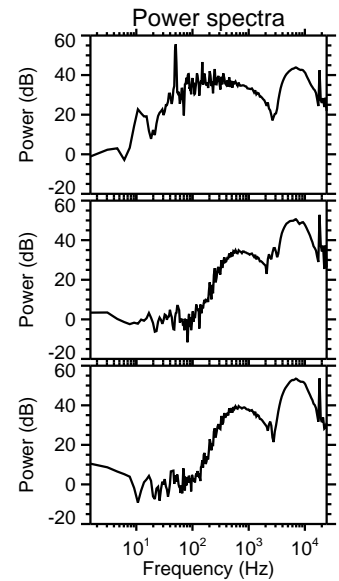
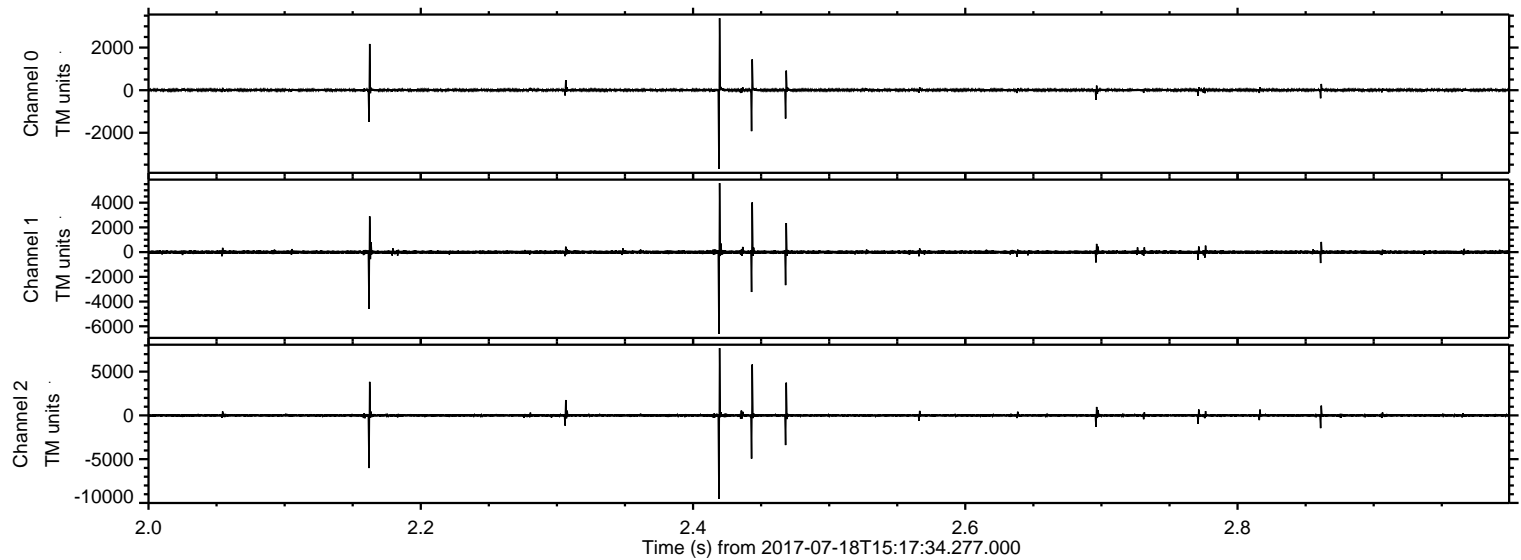

ELMAVAN 3D WAVEFORMS (Measured data sampled at 50 kHz) 51000 packets of 144 samples from 2017-07-18T15:17:34.277.000. Part 110/147

Processed Thu Jul 20 22:15:24 2017 by ELM ver.2012-10-06 from 001__elm20170718_151733__dat00.bin

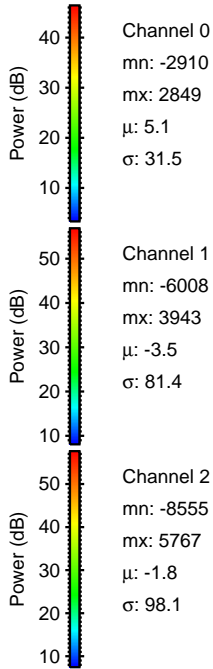
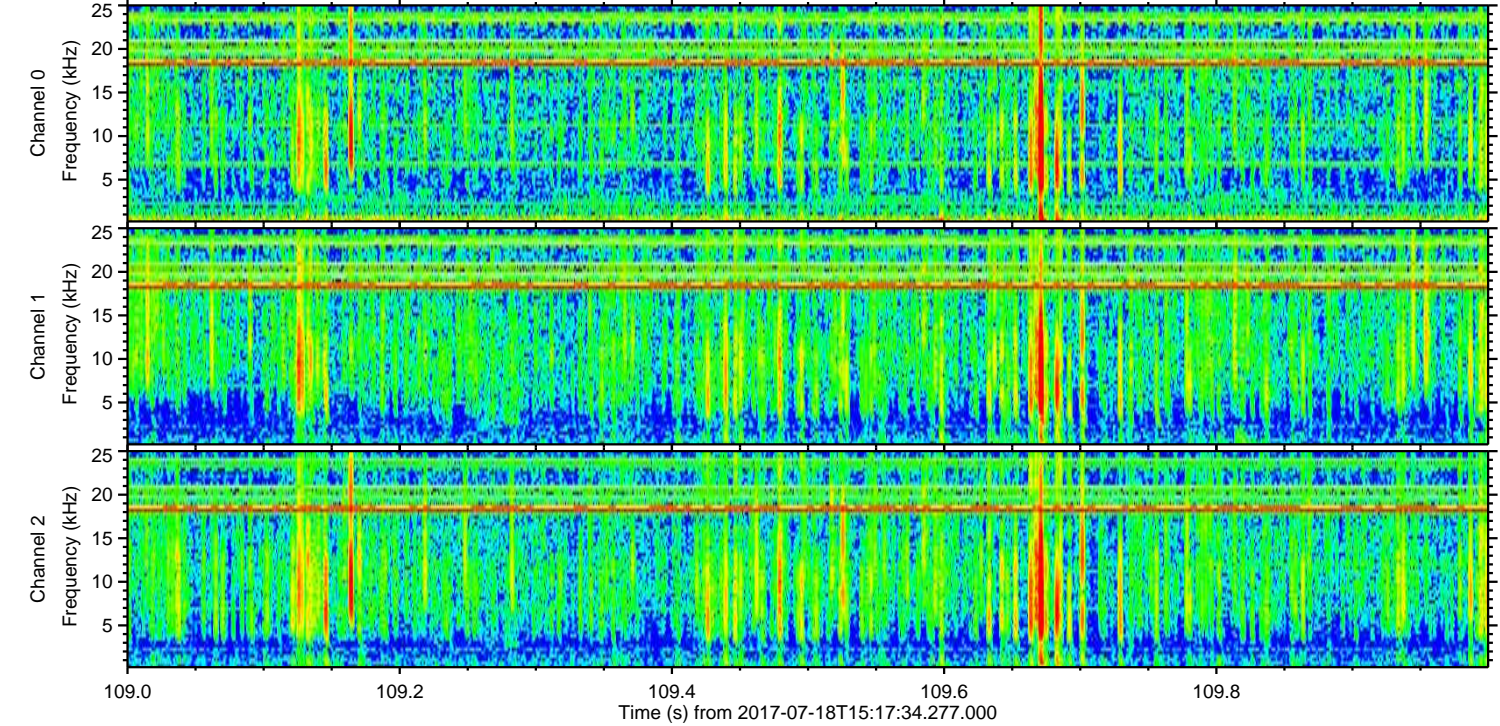
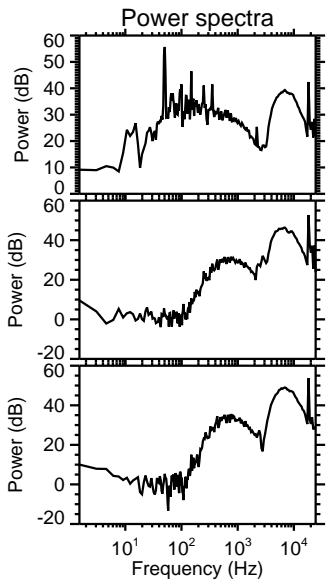
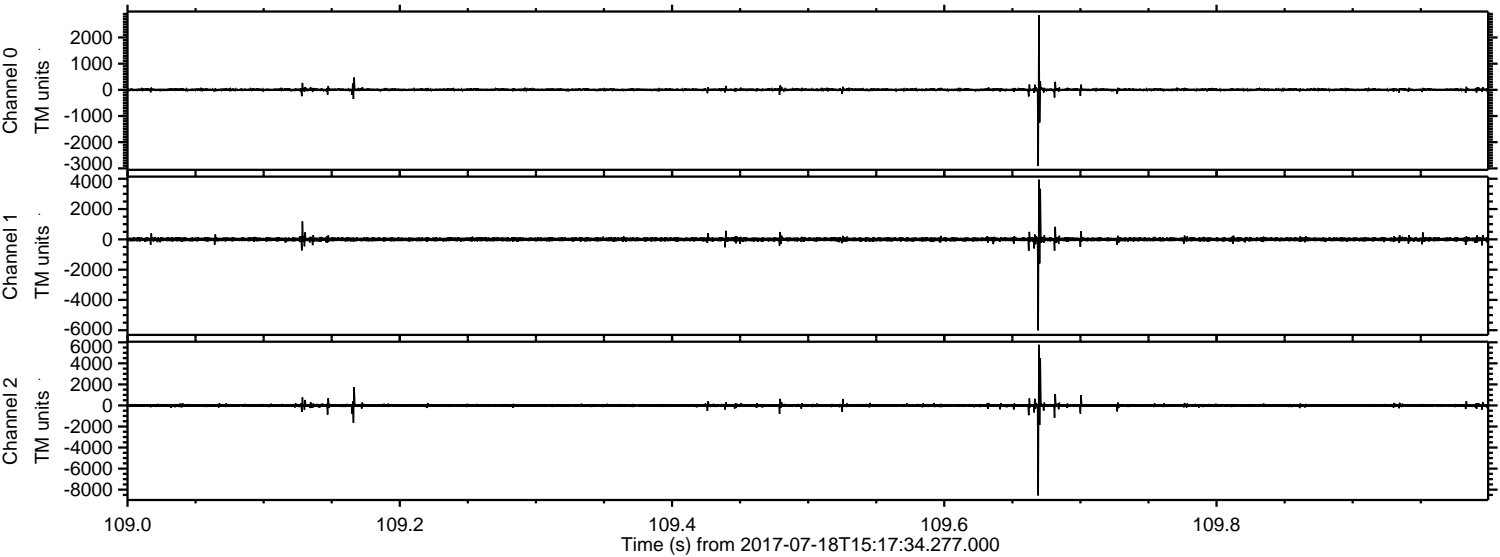

ELMAVAN 3D WAVEFORMS (Measured data sampled at 50 kHz) 51000 packets of 144 samples from 2017-07-18T15:17:34.277.000. Part 136/147

Processed Thu Jul 20 22:15:25 2017 by ELM ver.2012-10-06 from 001__elm20170718_151733__dat00.bin

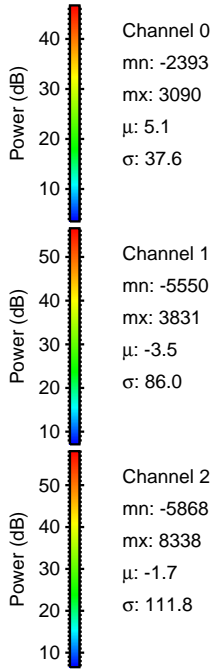
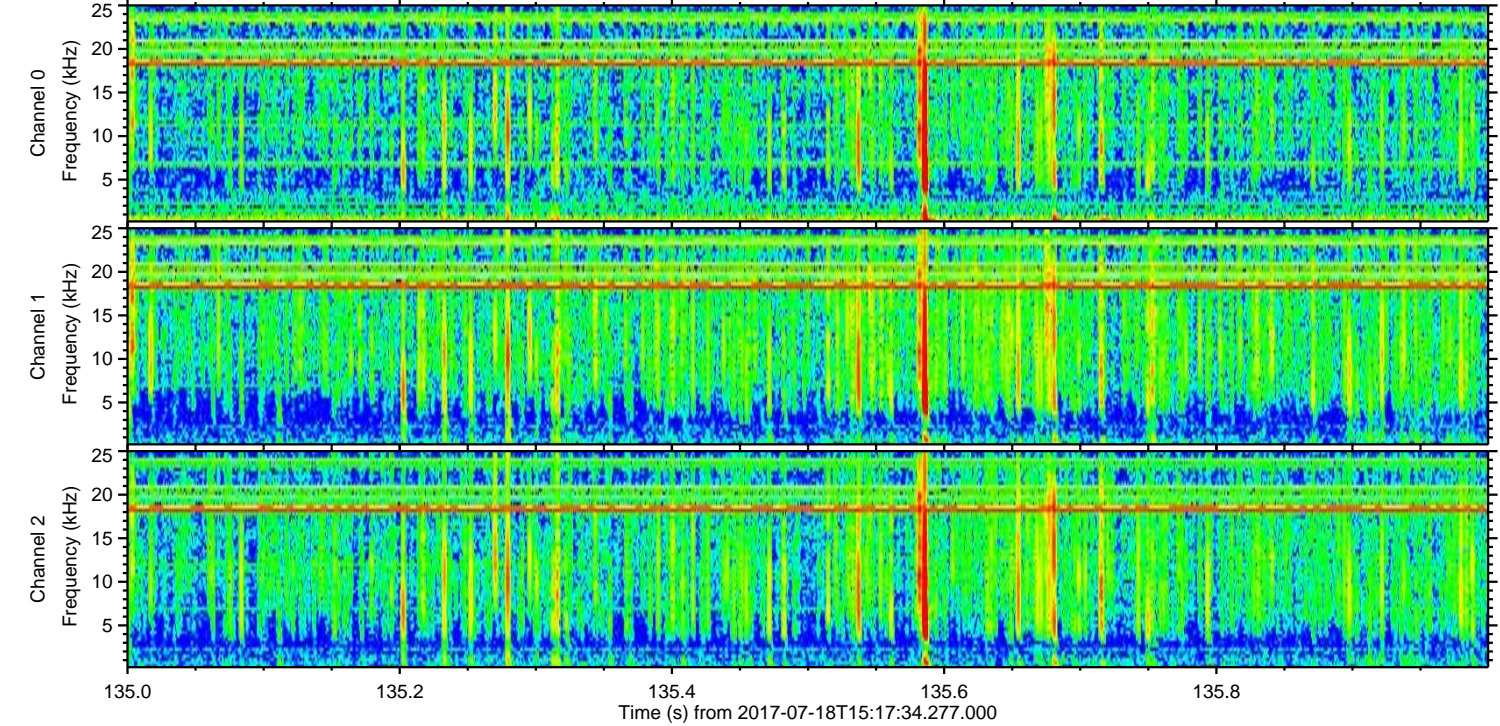
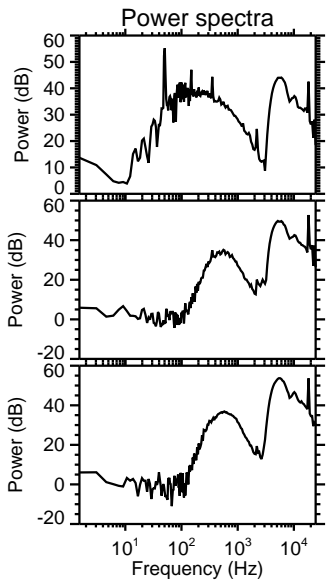
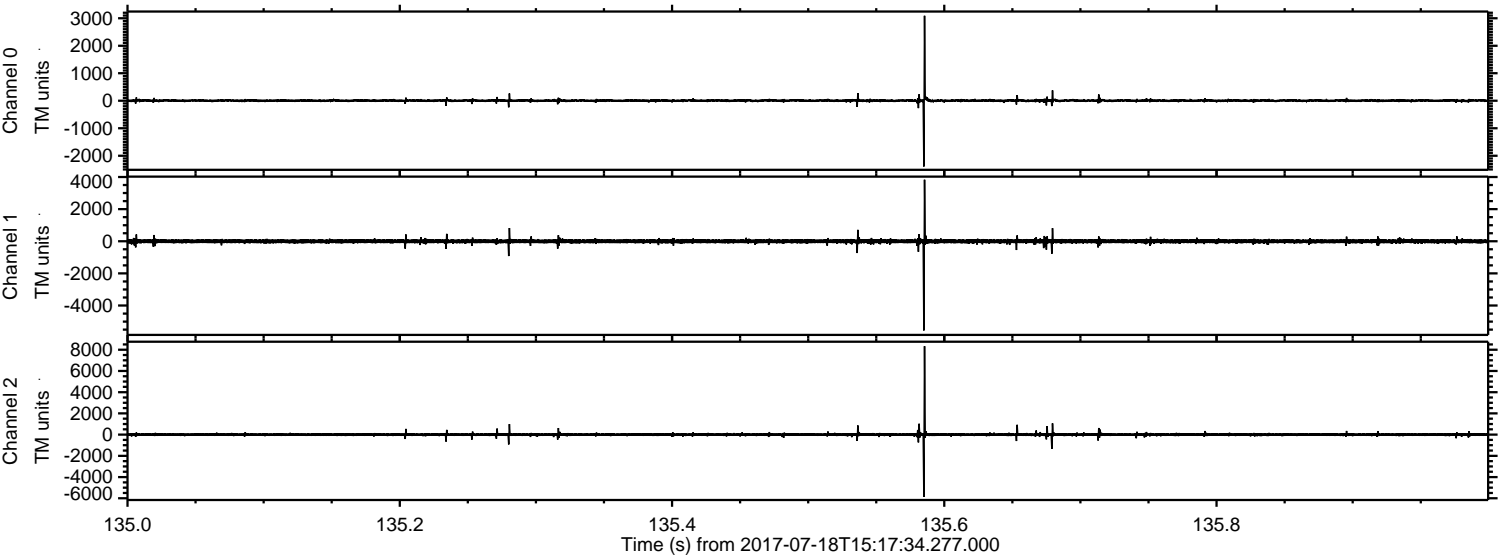

Channel 0
mn: -2393
mx: 3090
 μ : 5.1
 σ : 37.6

Channel 1
mn: -5550
mx: 3831
 μ : -3.5
 σ : 86.0

Channel 2
mn: -5868
mx: 8338
 μ : -1.7
 σ : 111.8

ELMAVAN 3D WAVEFORMS (Measured data sampled at 50 kHz) 51000 packets of 144 samples from 2017-07-18T15:17:34.277.000. Part 146/147

Processed Thu Jul 20 22:15:26 2017 by ELM ver.2012-10-06 from 001__elm20170718_151733__dat00.bin

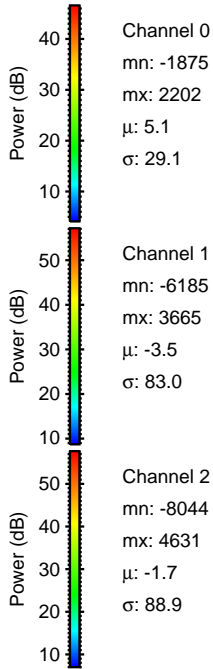
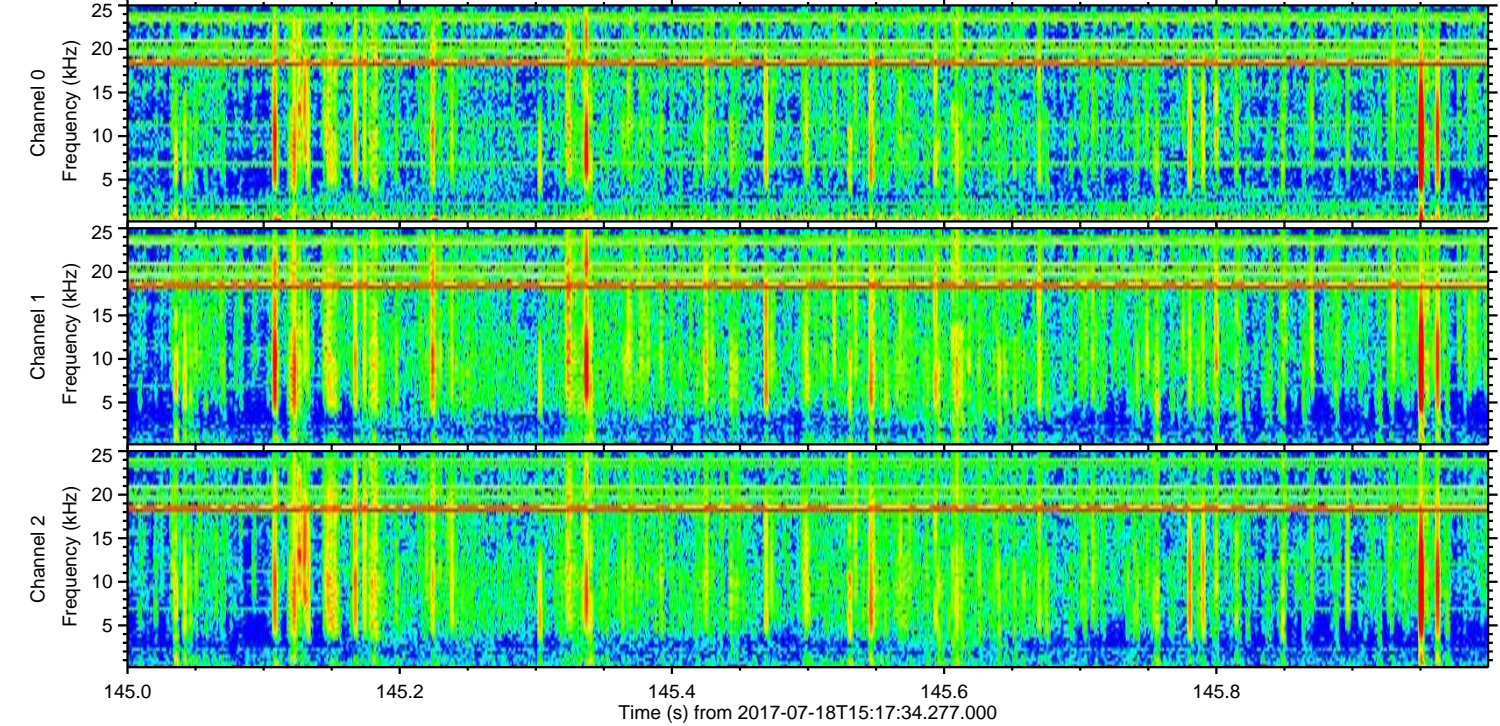
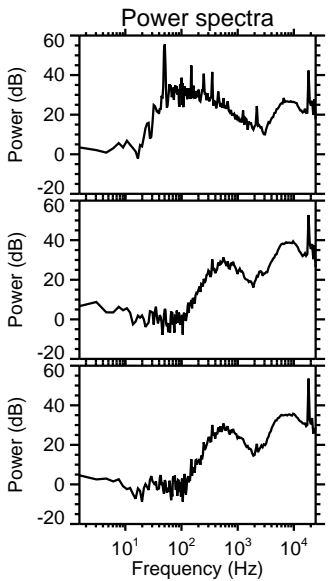
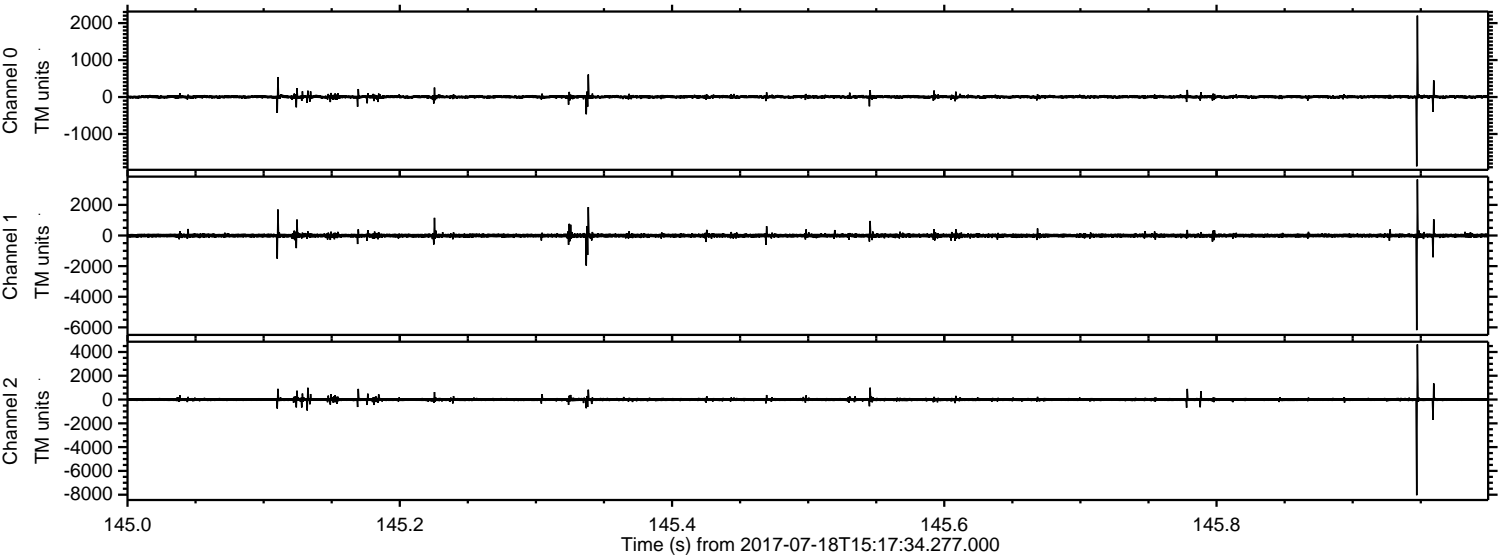

Channel 0
mn: -1875
mx: 2202
 μ : 5.1
 σ : 29.1

Channel 1
mn: -6185
mx: 3665
 μ : -3.5
 σ : 83.0

Channel 2
mn: -8044
mx: 4631
 μ : -1.7
 σ : 88.9

Processed Thu Jul 20 22:15:27 2017 by ELM ver.2012-10-06 from 001__elm20170718_151733__dat00.bin

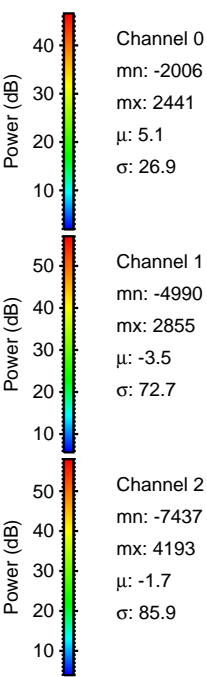
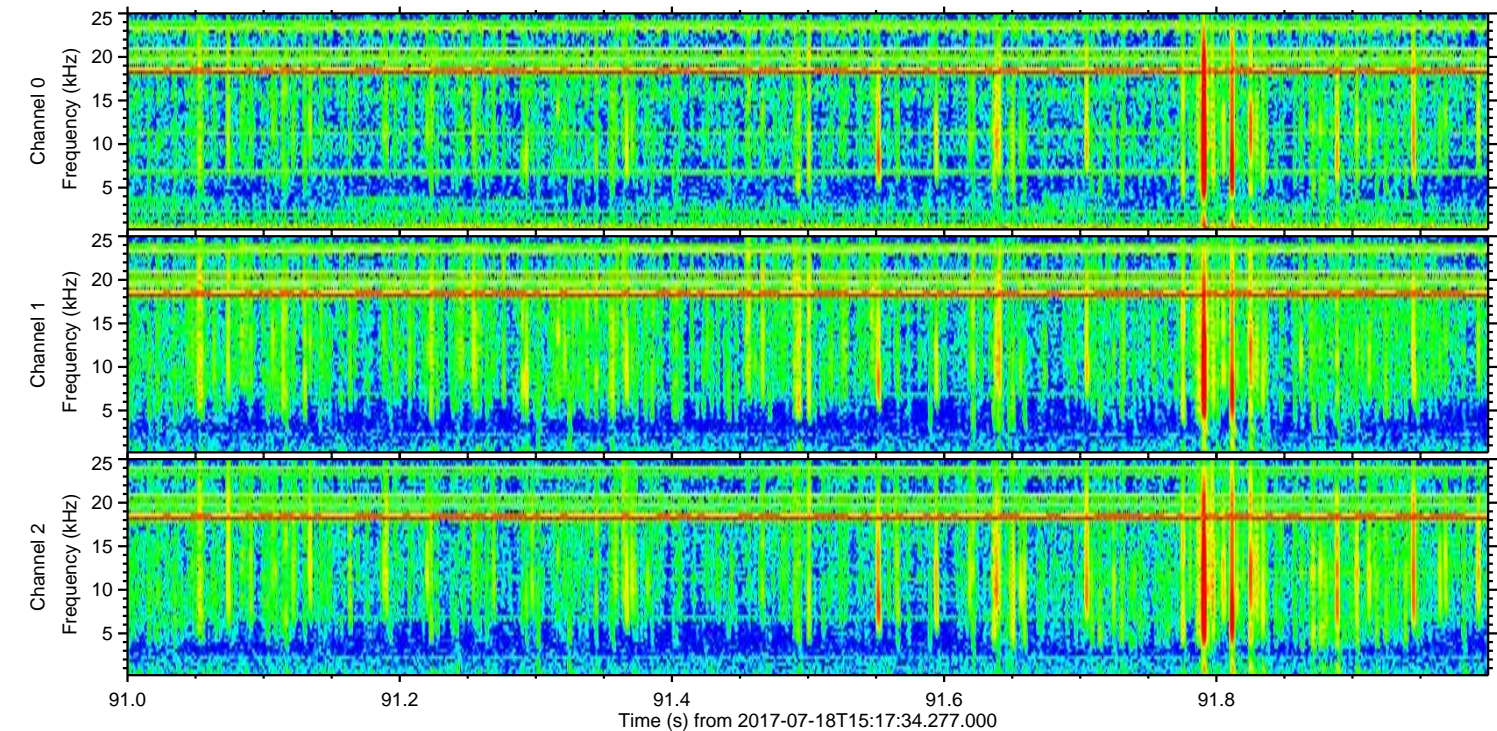
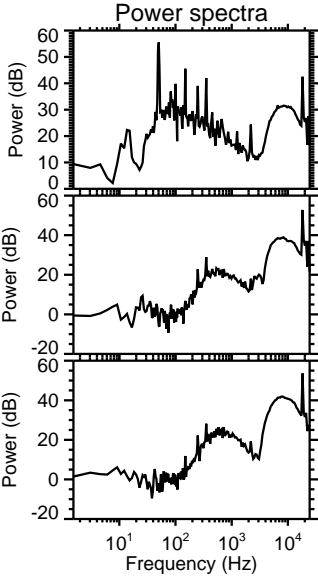
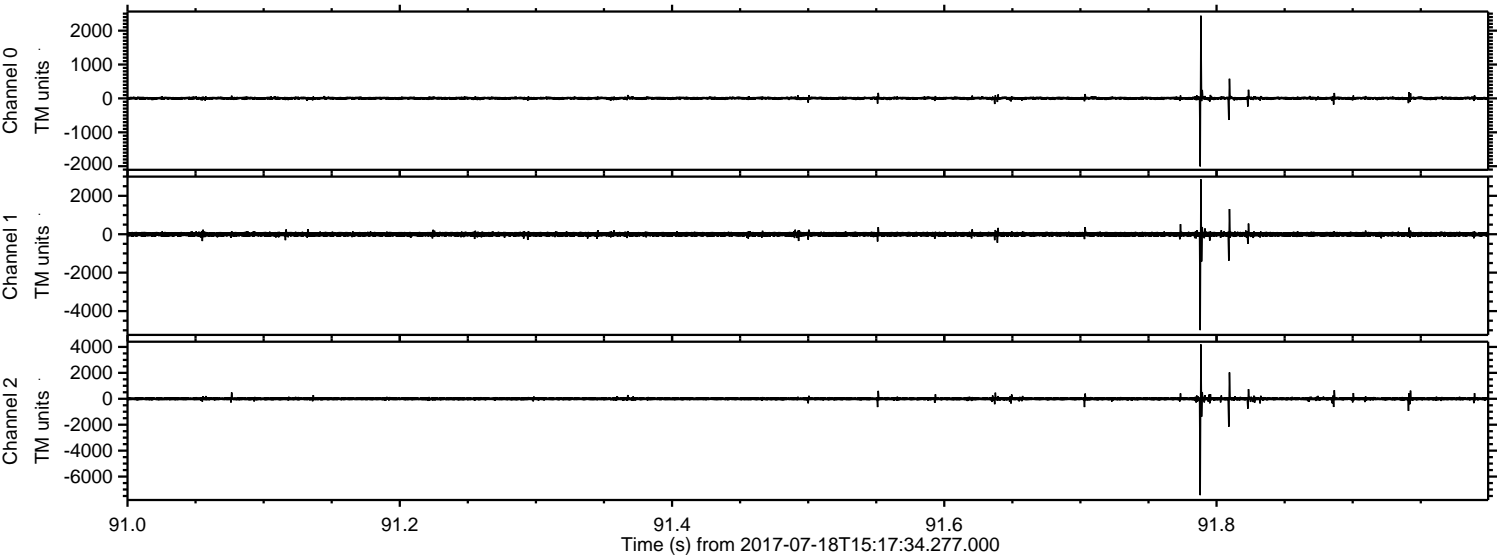

Processed Thu Jul 20 22:15:27 2017 by ELM ver.2012-10-06 from 001__elm20170718_151733__dat00.bin

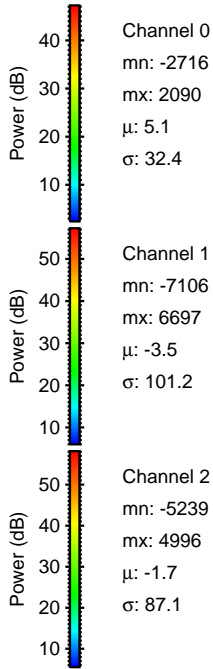
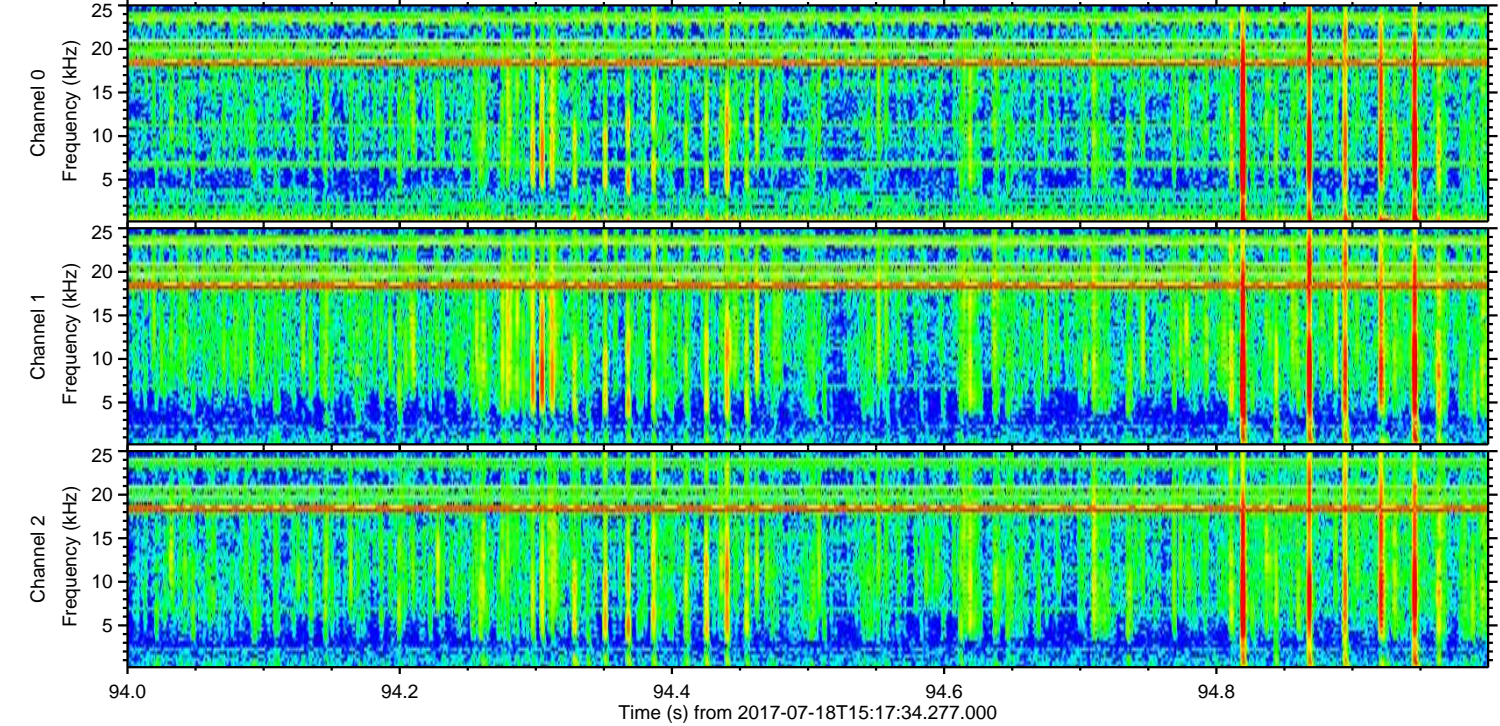
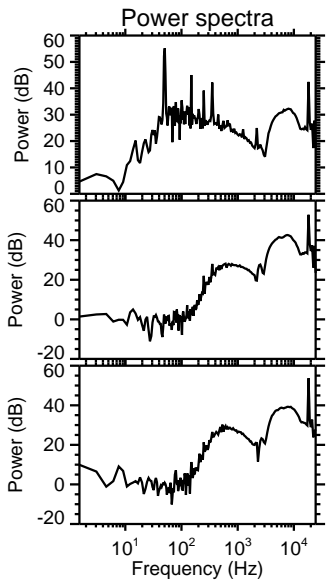
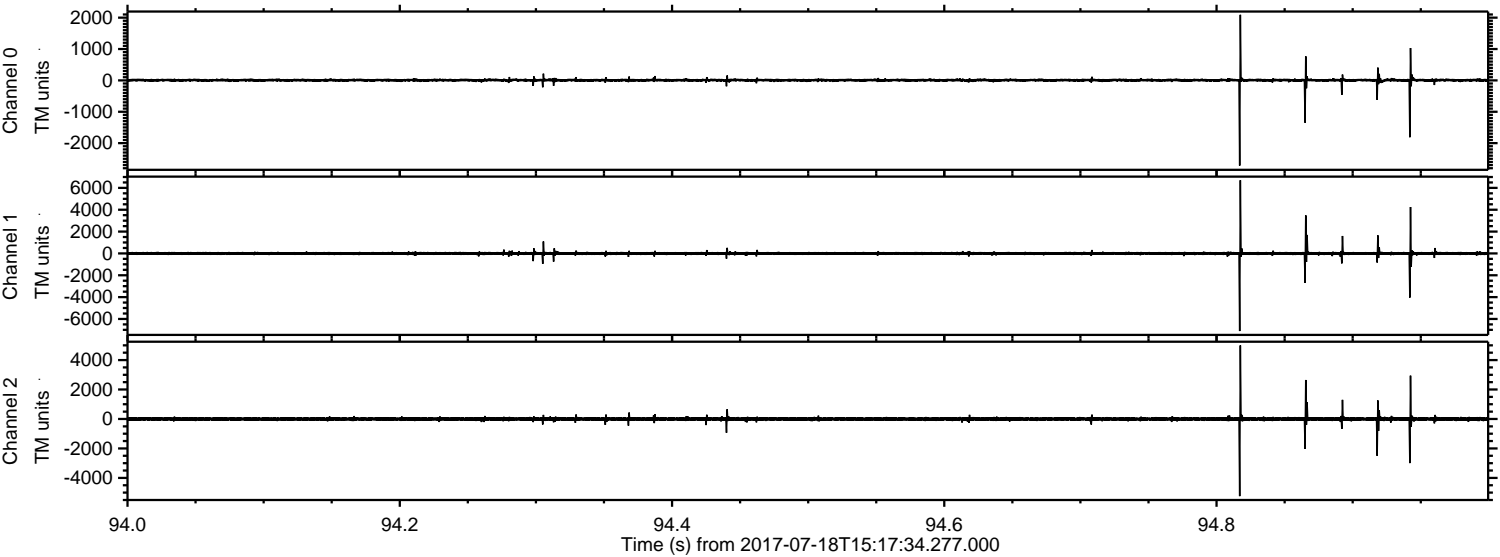

Processed Thu Jul 20 22:15:28 2017 by ELM ver.2012-10-06 from 001__elm20170718_151733__dat00.bin

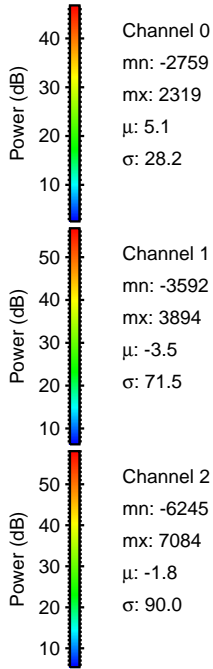
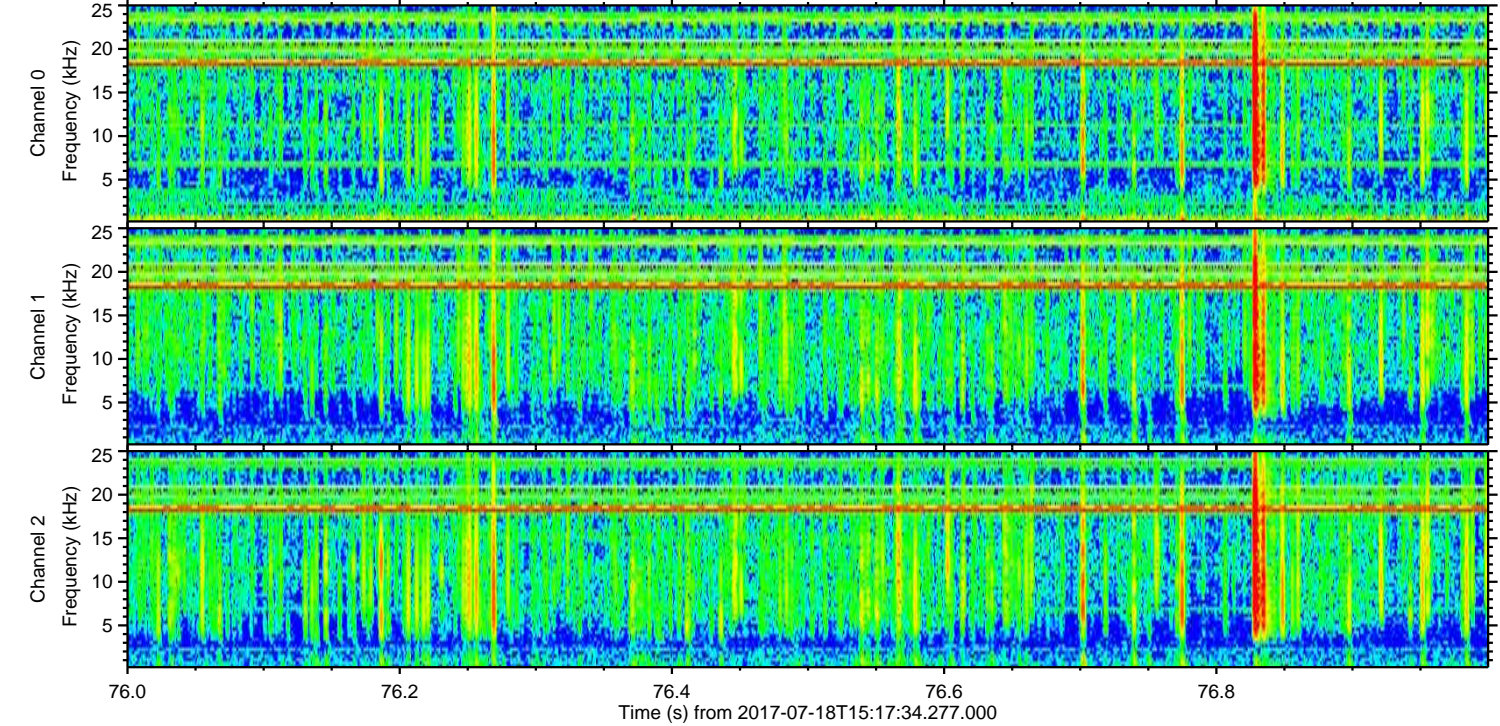
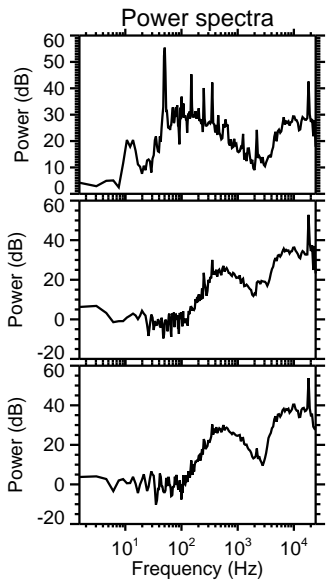
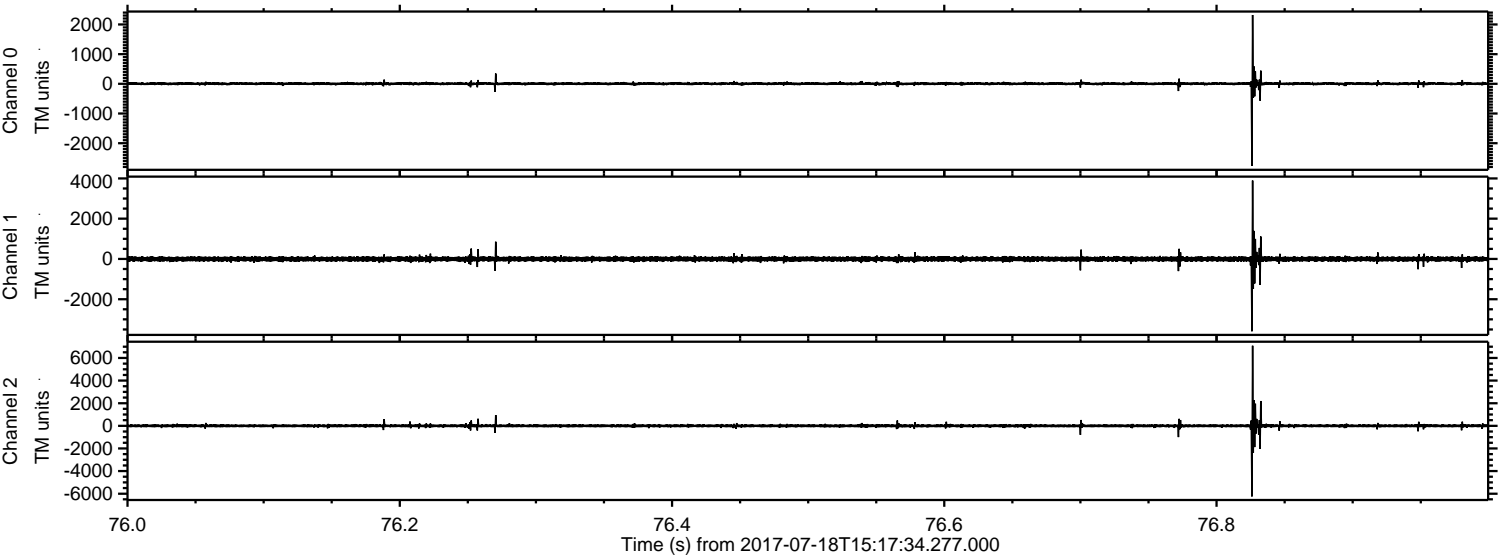

Processed Thu Jul 20 22:15:29 2017 by ELM ver.2012-10-06 from 001__elm20170718_151733__dat00.bin

