

ELMAVAN 3D WAVEFORMS (Measured data sampled at 50 kHz) 51000 packets of 144 samples from 2017-07-18T14:17:31.969.999.

Processed Thu Jul 20 22:05:54 2017 by ELM ver.2012-10-06 from 001__elm20170718_141730__dat00.bin

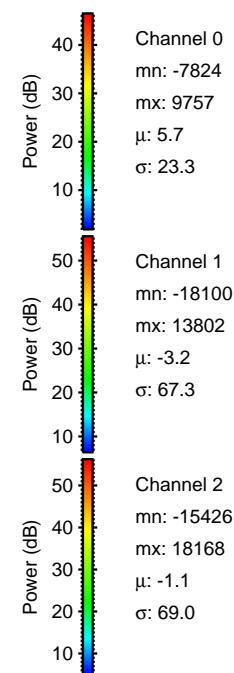
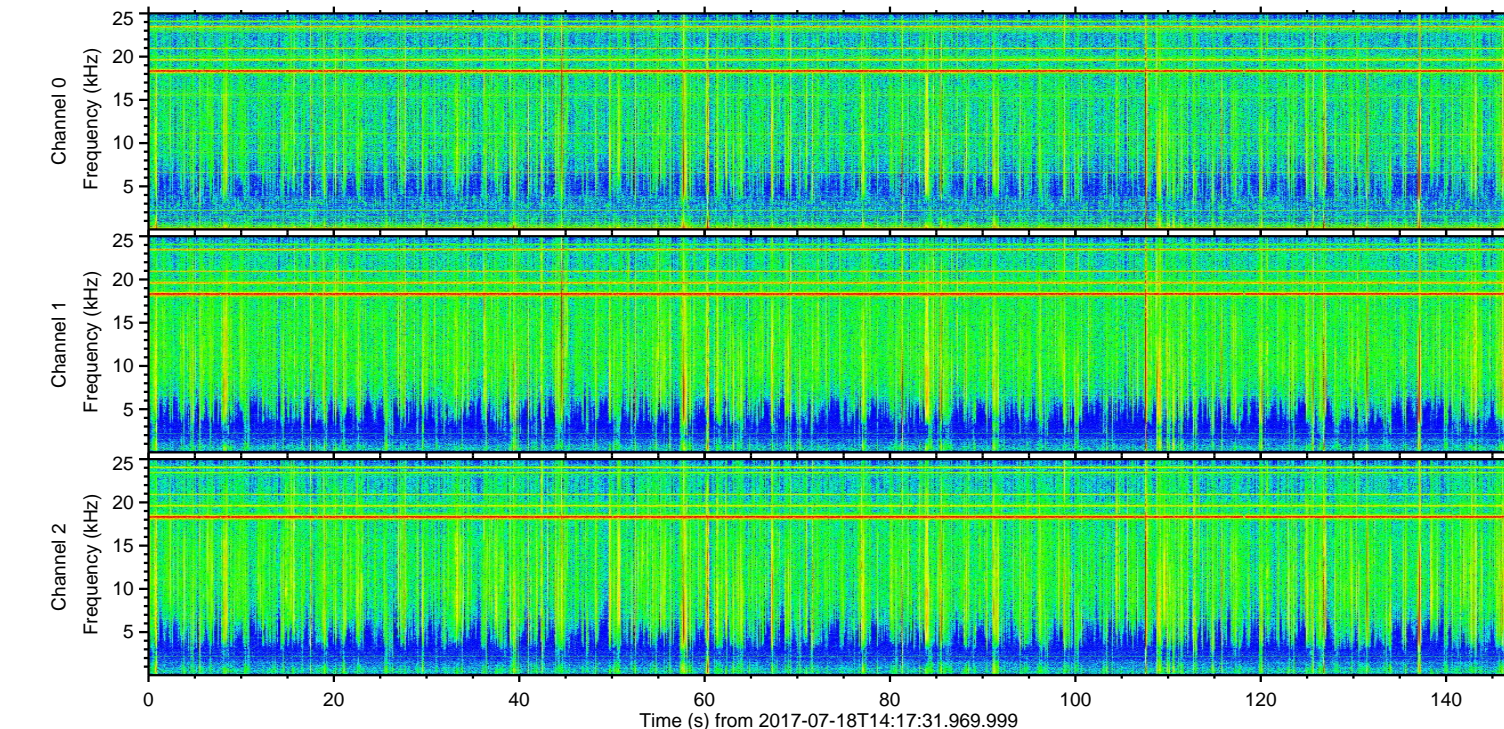
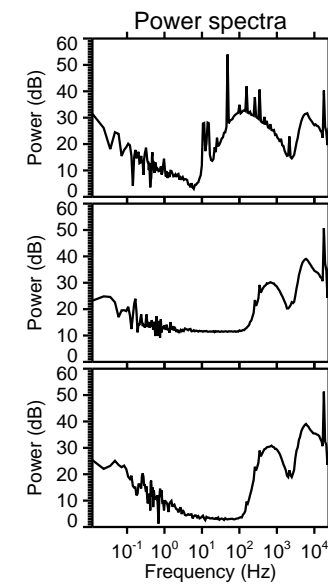
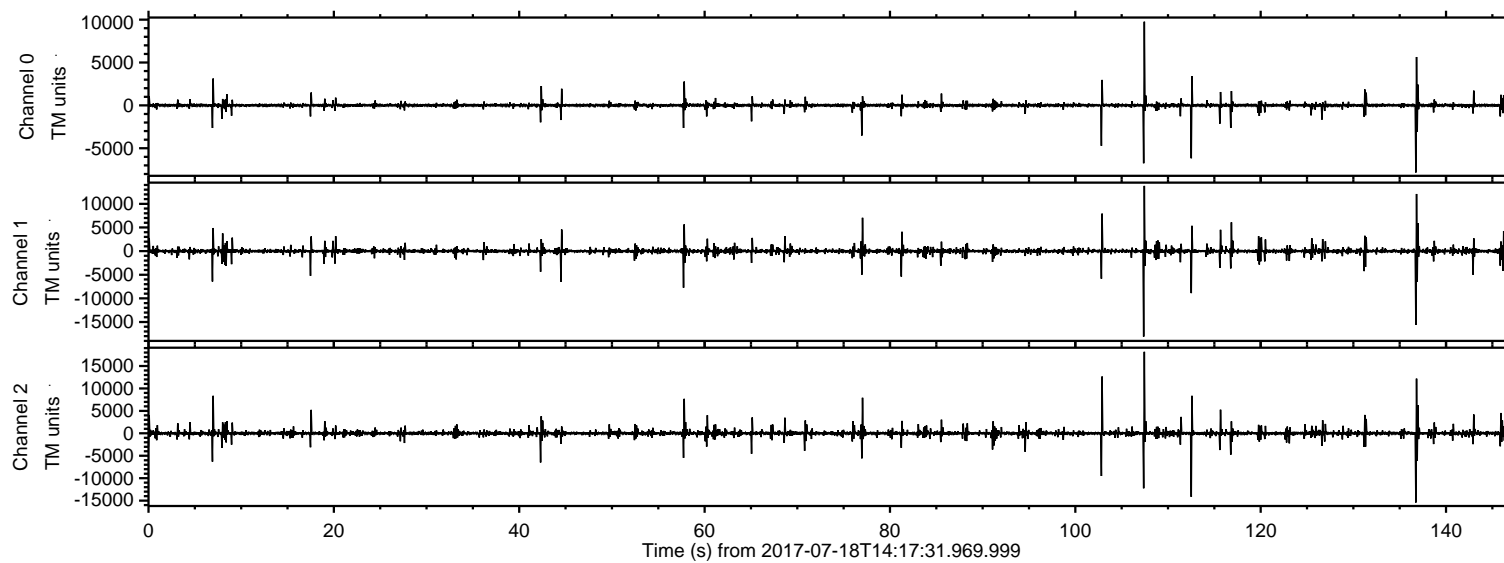

ELMAVAN 3D WAVEFORMS (Measured data sampled at 50 kHz) 51000 packets of 144 samples from 2017-07-18T14:17:31.969.999. Part 108/147

Processed Thu Jul 20 22:06:02 2017 by ELM ver.2012-10-06 from 001__elm20170718_141730__dat00.bin

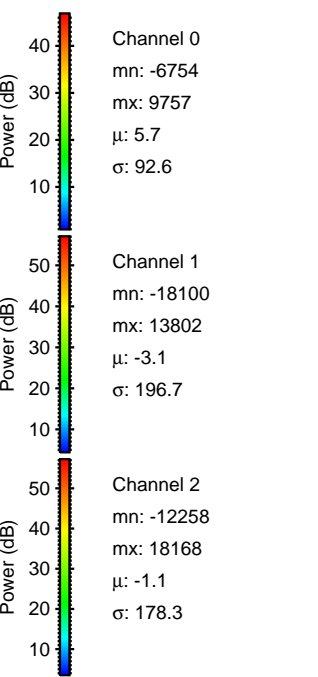
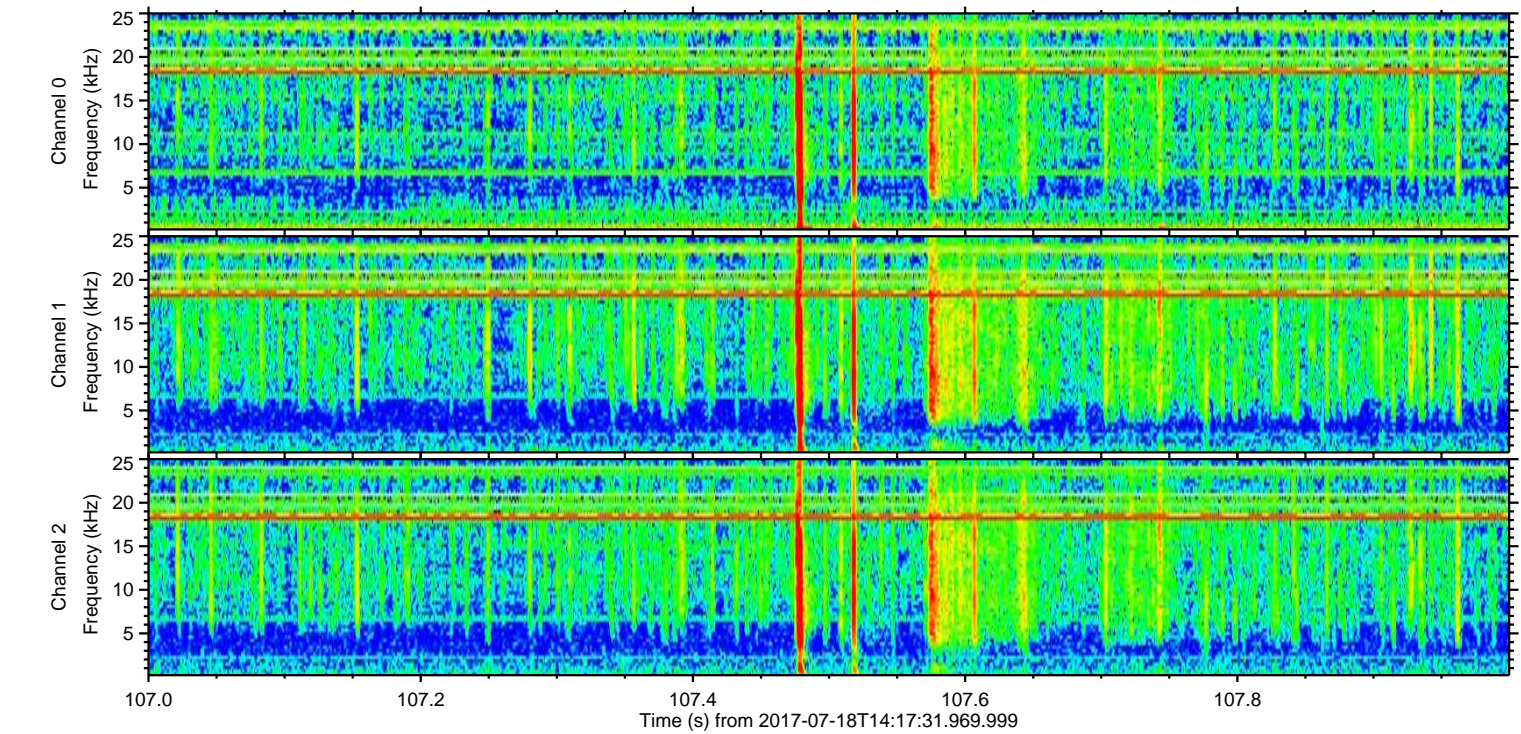
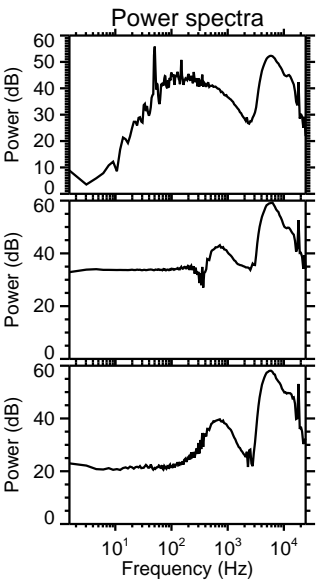
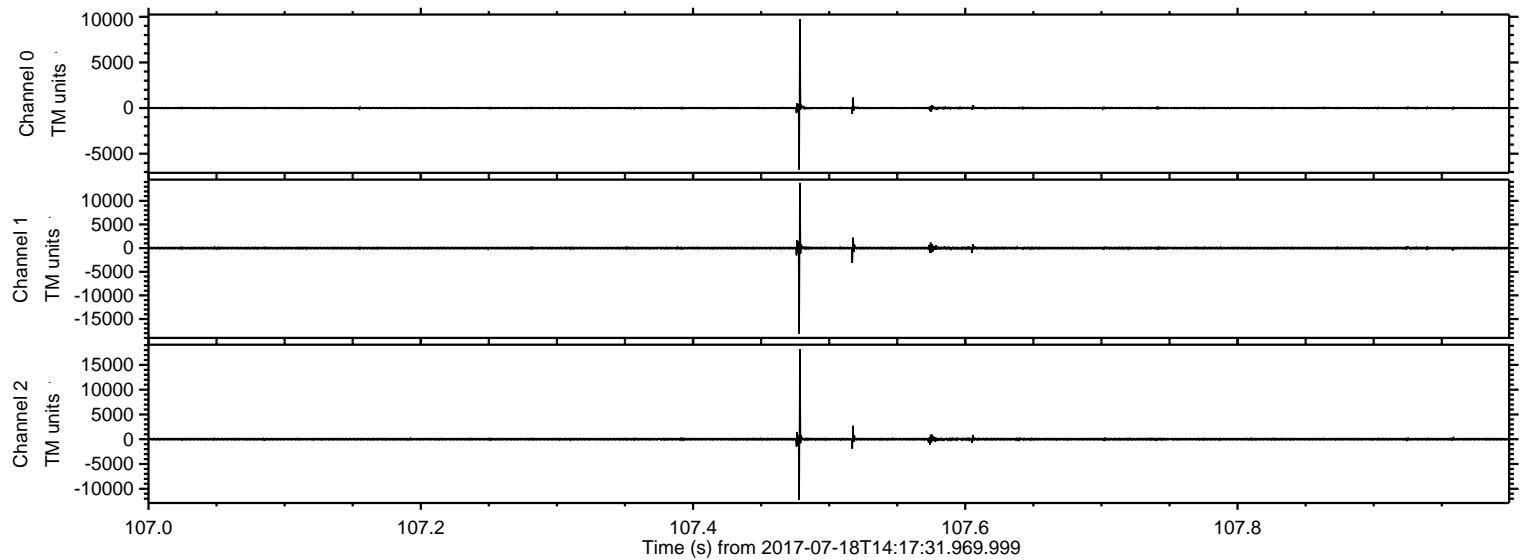

ELMAVAN 3D WAVEFORMS (Measured data sampled at 50 kHz) 51000 packets of 144 samples from 2017-07-18T14:17:31.969.999. Part 137/147

Processed Thu Jul 20 22:06:02 2017 by ELM ver.2012-10-06 from 001__elm20170718_141730__dat00.bin

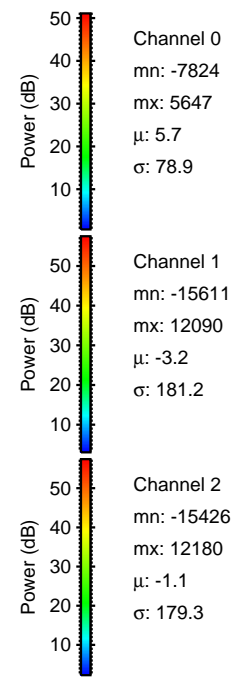
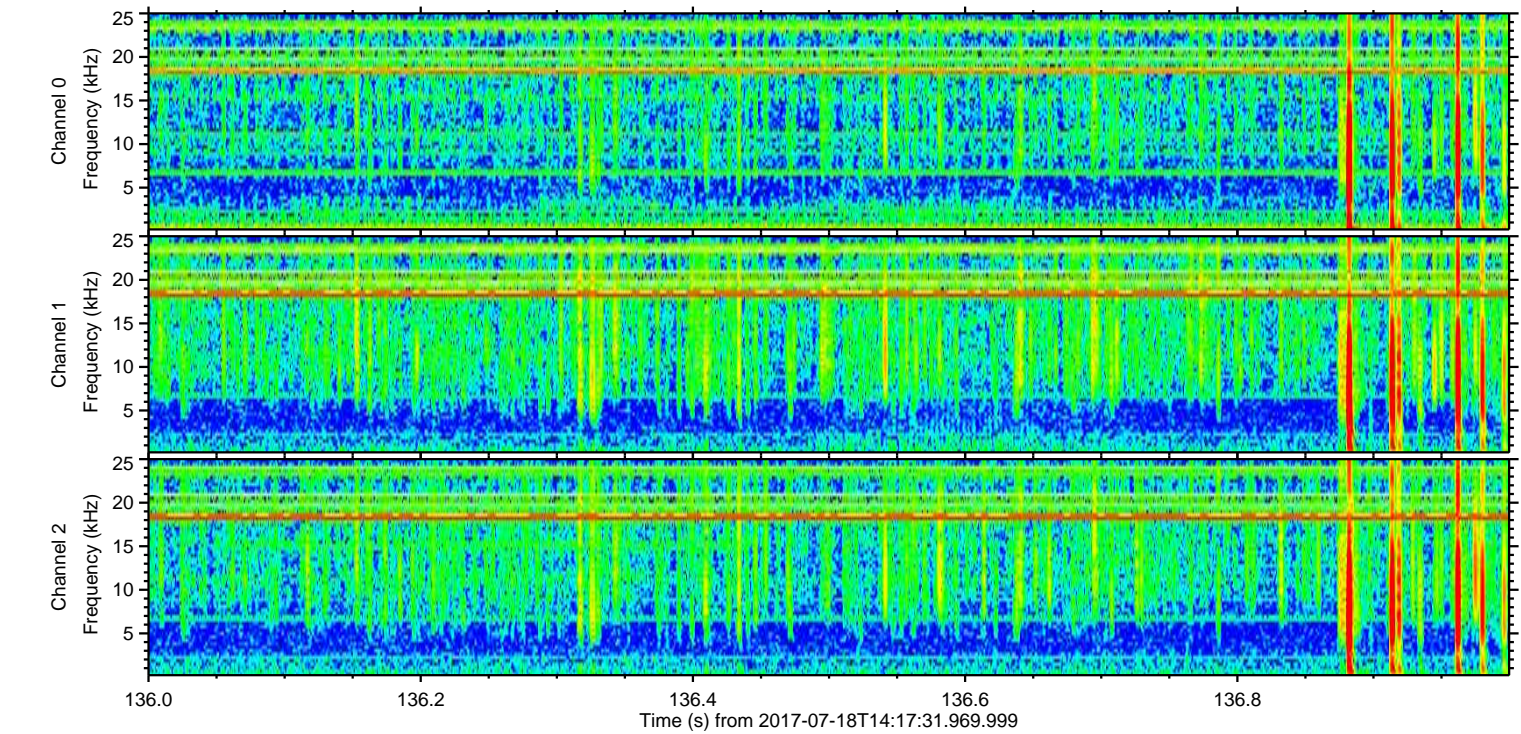
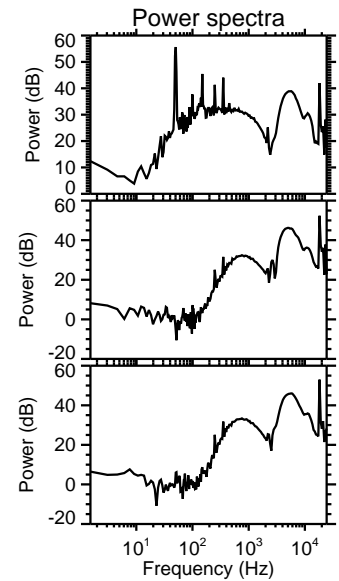
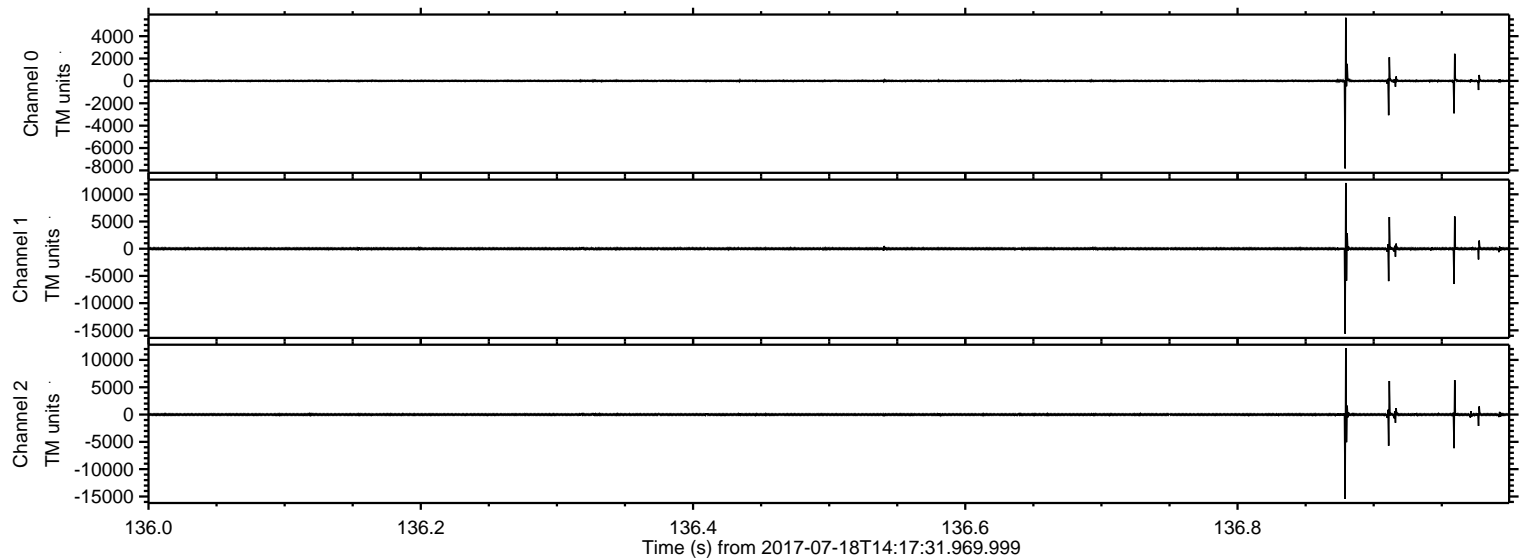

ELMAVAN 3D WAVEFORMS (Measured data sampled at 50 kHz) 51000 packets of 144 samples from 2017-07-18T14:17:31.969.999. Part 113/147

Processed Thu Jul 20 22:06:03 2017 by ELM ver.2012-10-06 from 001__elm20170718_141730__dat00.bin

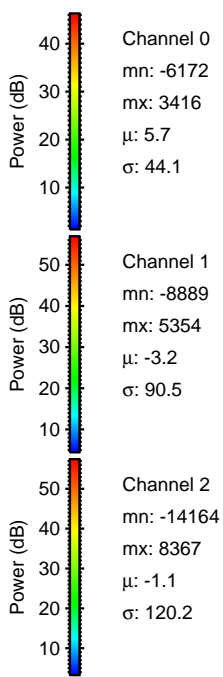
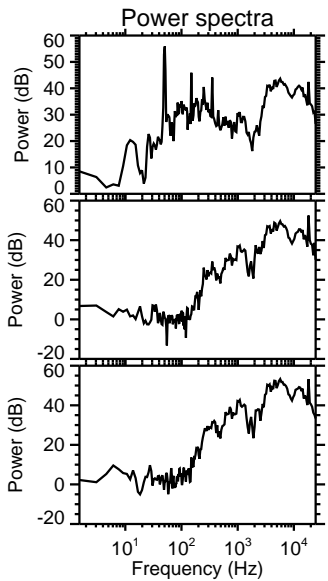
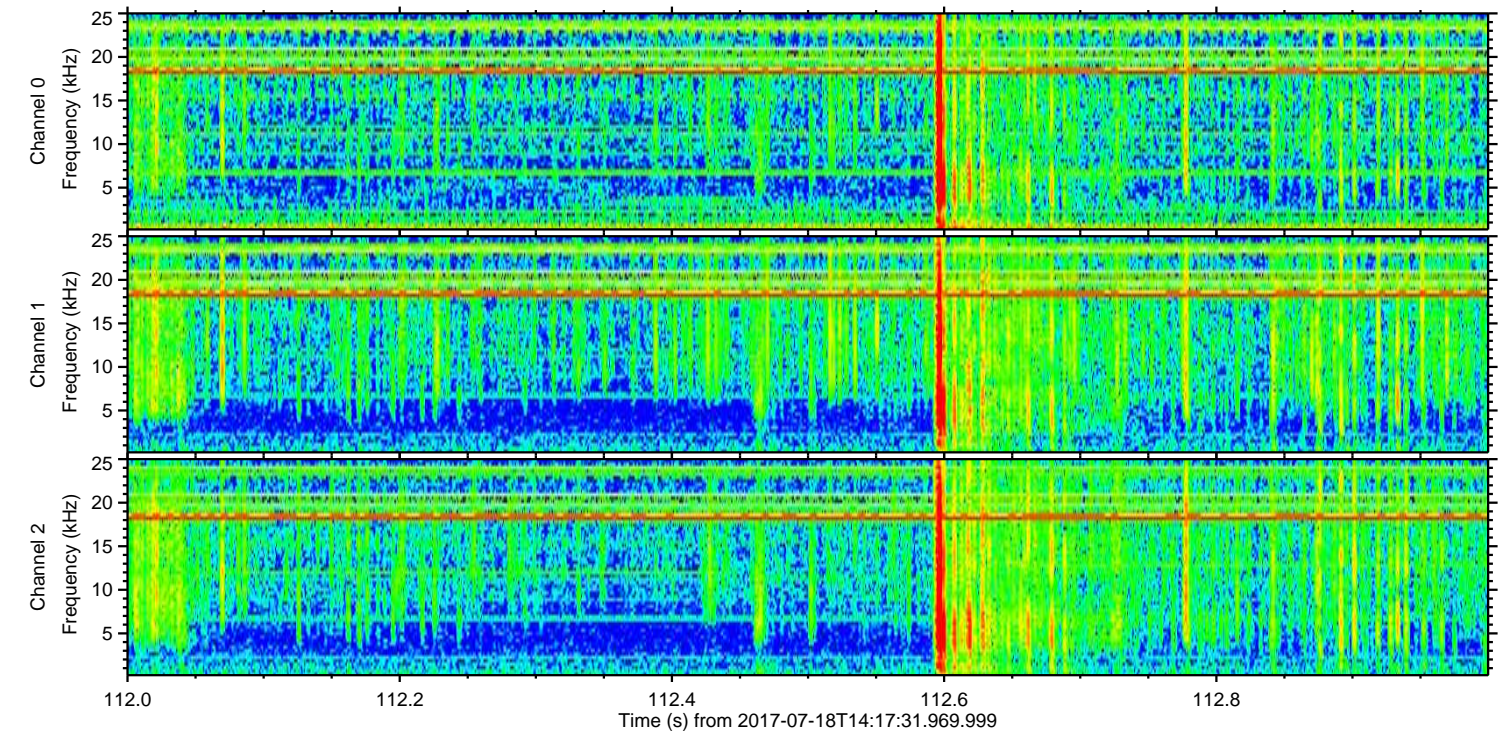
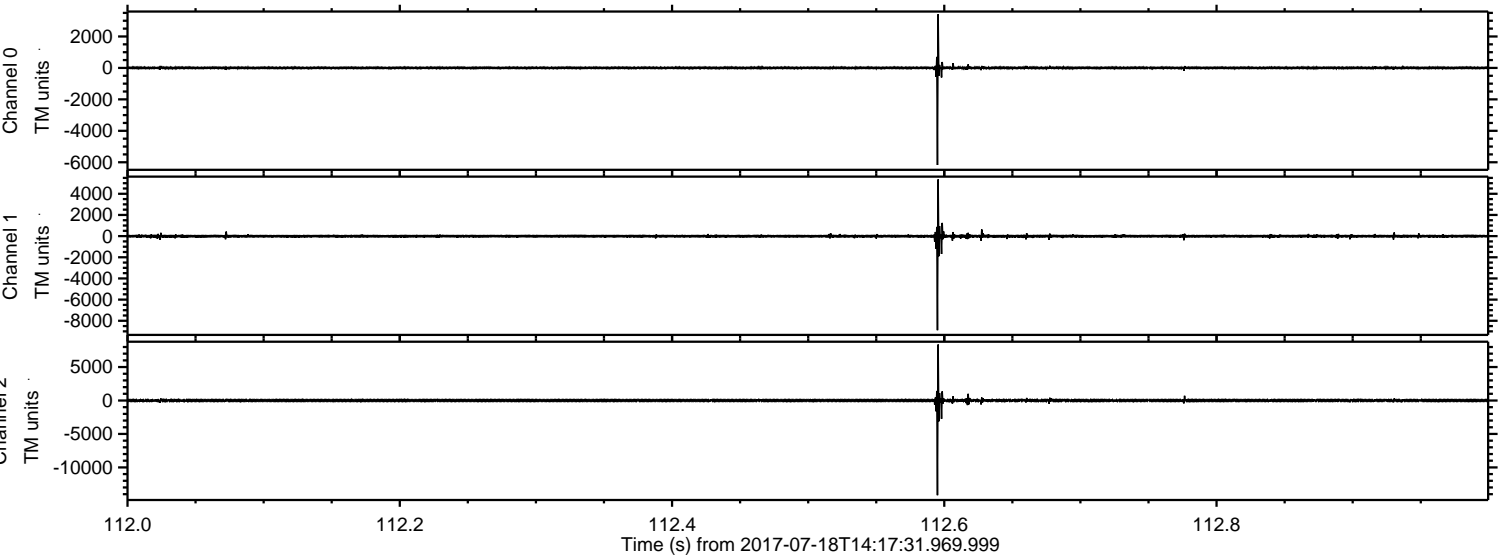

ELMAVAN 3D WAVEFORMS (Measured data sampled at 50 kHz) 51000 packets of 144 samples from 2017-07-18T14:17:31.969.999. Part 103/147

Processed Thu Jul 20 22:06:04 2017 by ELM ver.2012-10-06 from 001__elm20170718_141730__dat00.bin

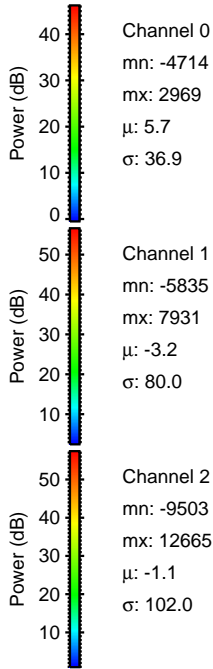
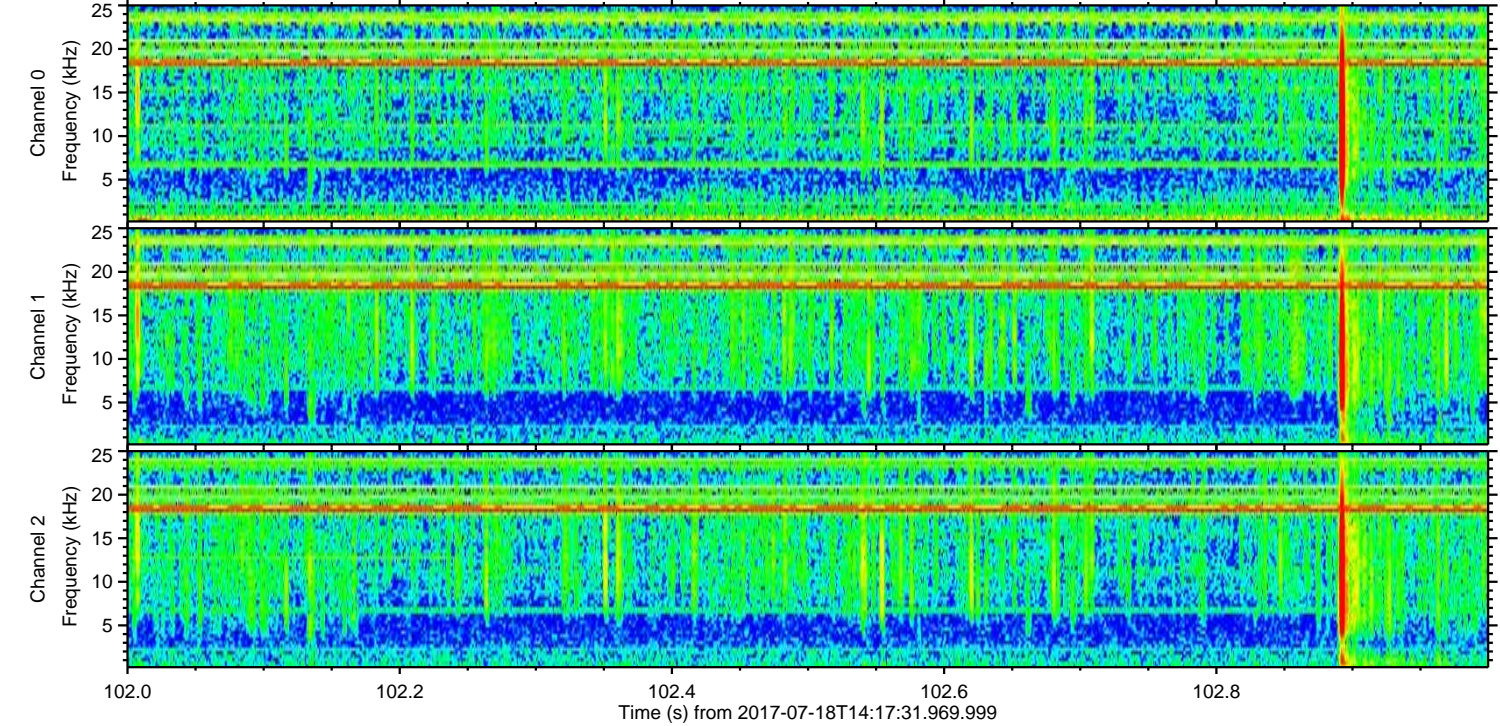
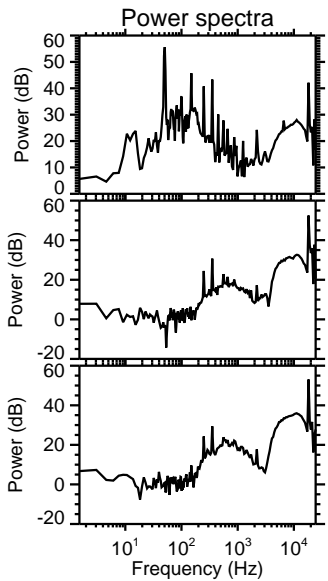
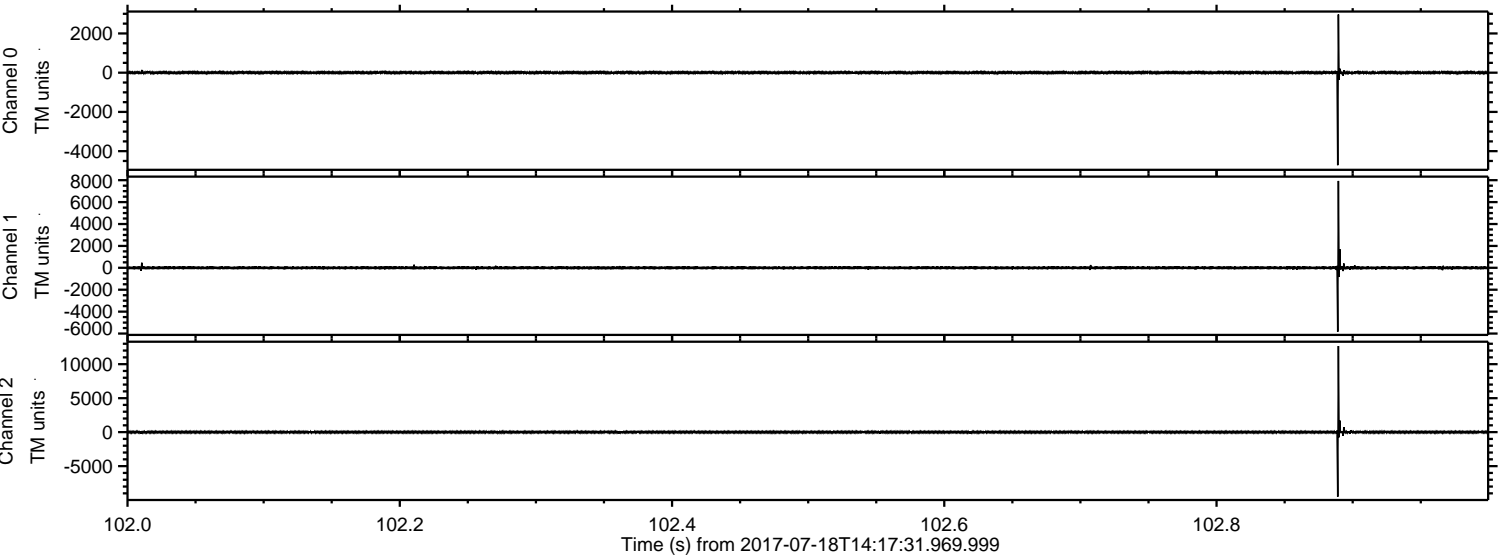

Processed Thu Jul 20 22:06:05 2017 by ELM ver.2012-10-06 from 001__elm20170718_141730__dat00.bin

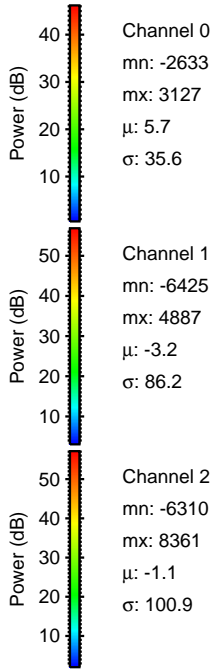
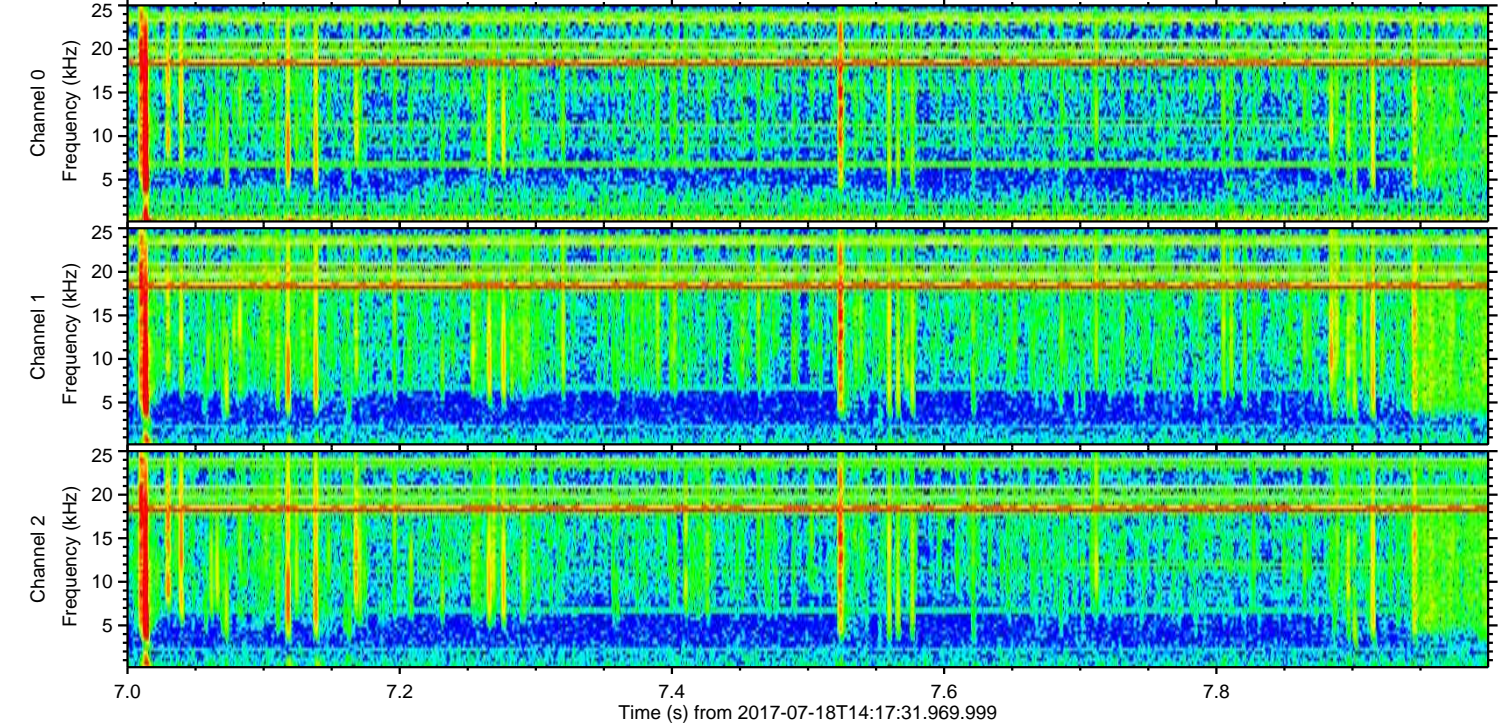
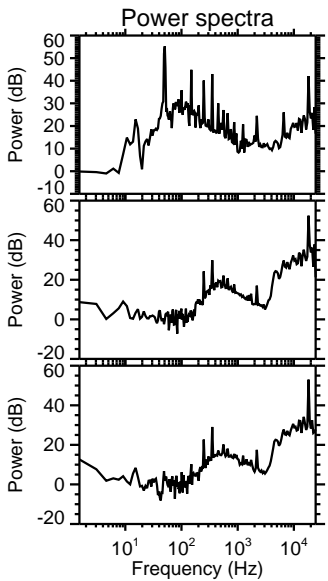
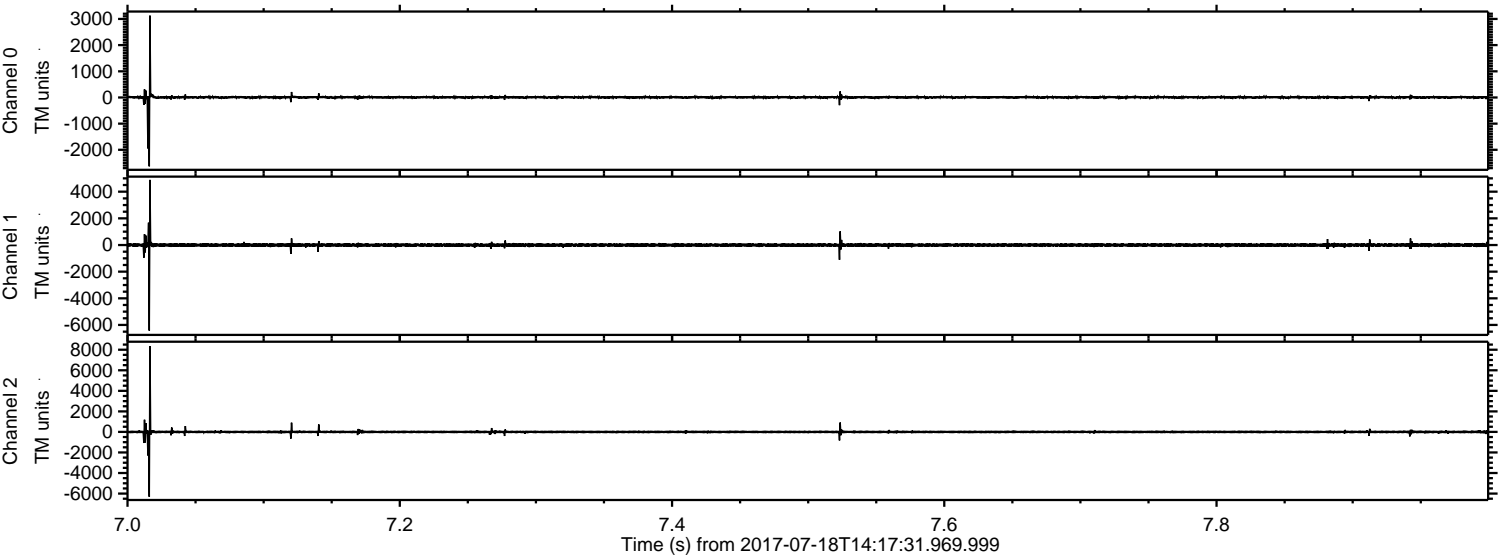

Channel 0
mn: -2633
mx: 3127
 μ : 5.7
 σ : 35.6

Channel 1
mn: -6425
mx: 4887
 μ : -3.2
 σ : 86.2

Channel 2
mn: -6310
mx: 8361
 μ : -1.1
 σ : 100.9

ELMAVAN 3D WAVEFORMS (Measured data sampled at 50 kHz) 51000 packets of 144 samples from 2017-07-18T14:17:31.969.999. Part 78/147

Processed Thu Jul 20 22:06:06 2017 by ELM ver.2012-10-06 from 001__elm20170718_141730__dat00.bin

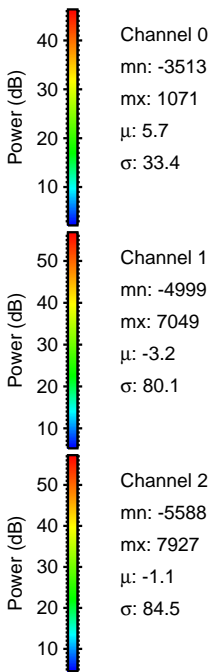
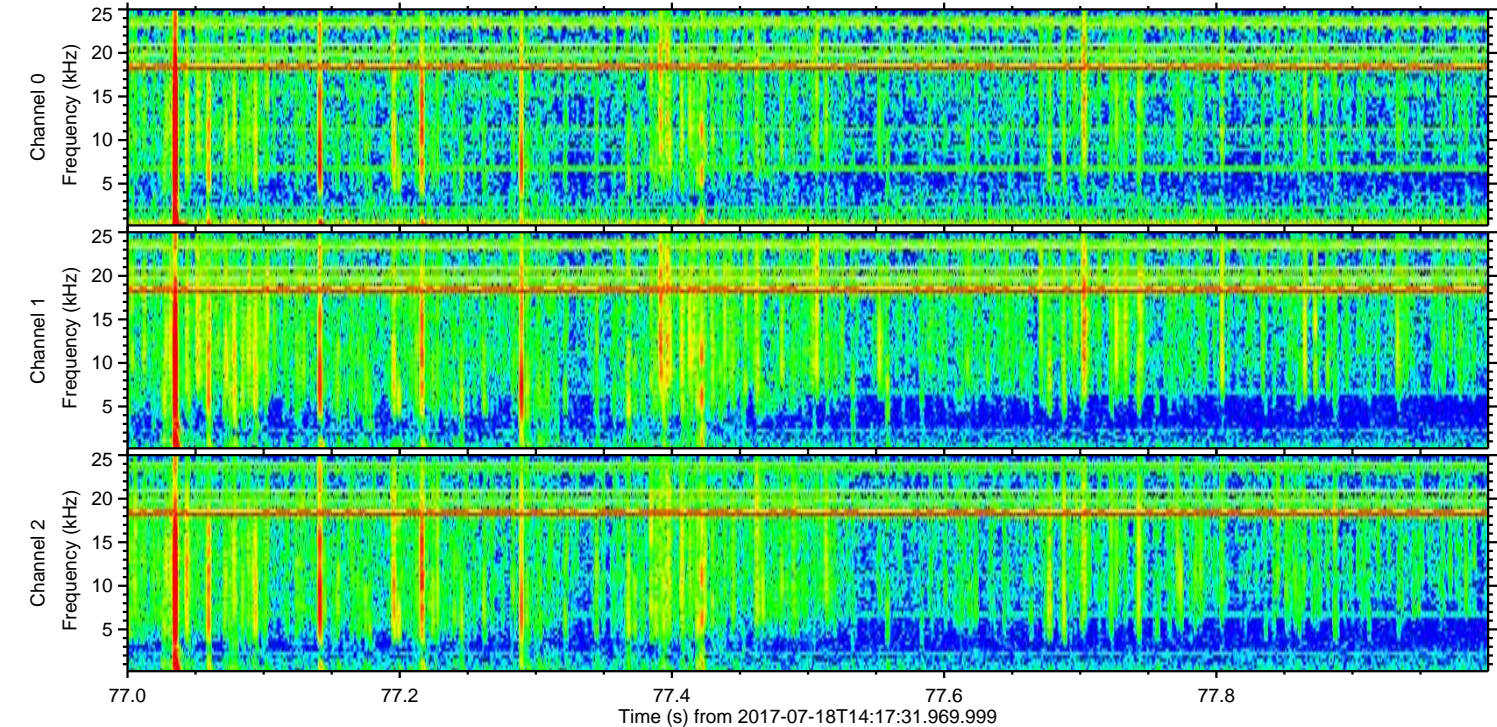
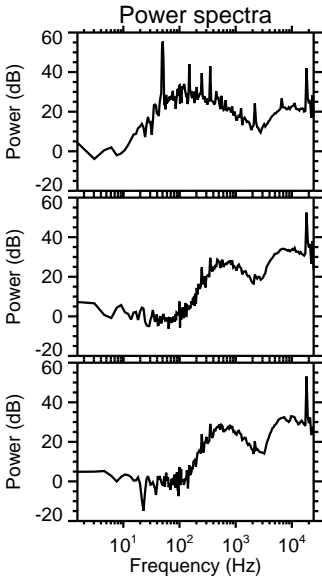
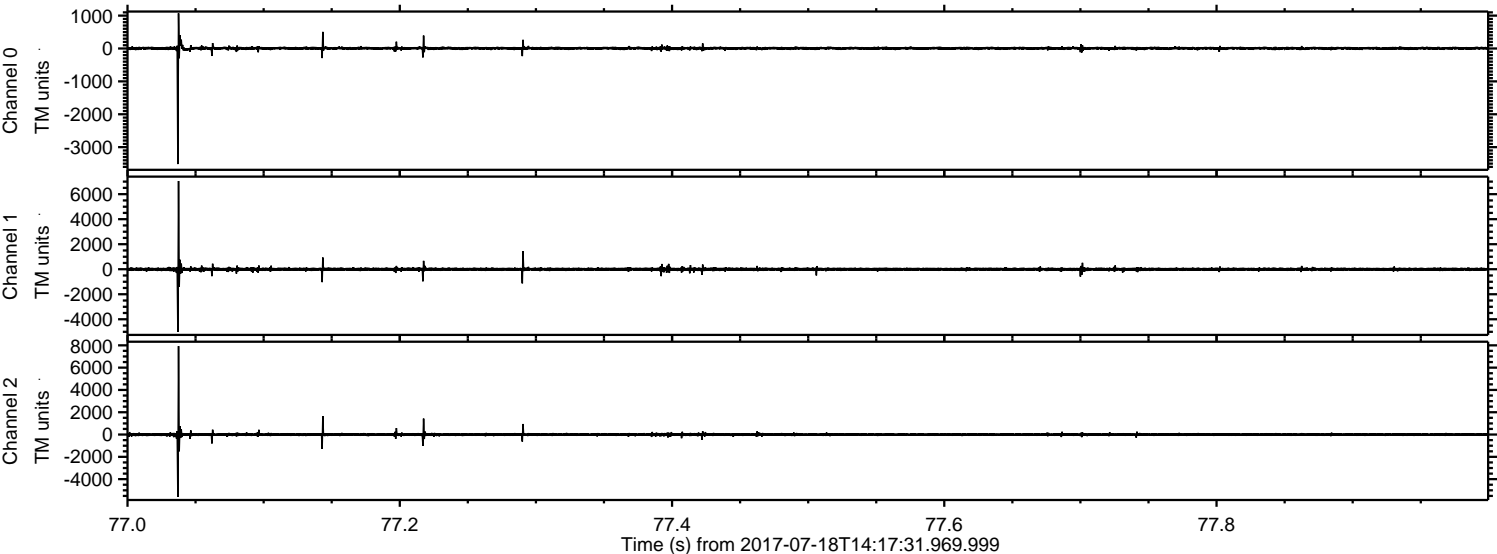

Processed Thu Jul 20 22:06:07 2017 by ELM ver.2012-10-06 from 001__elm20170718_141730__dat00.bin

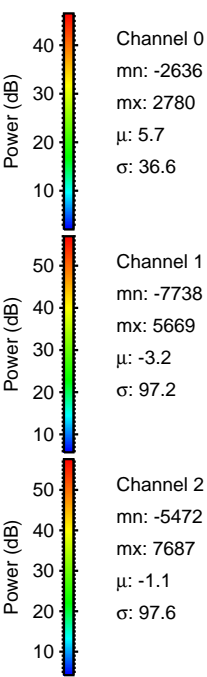
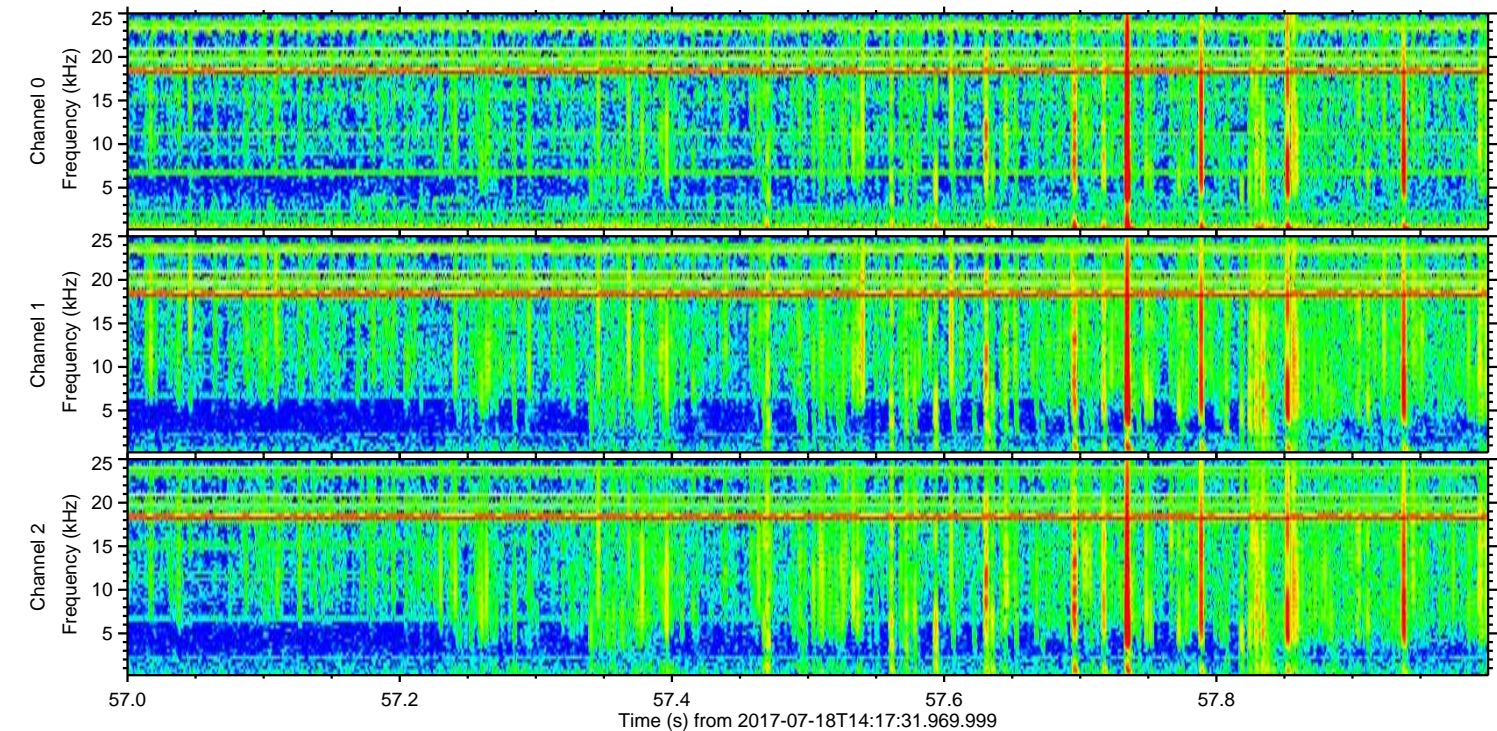
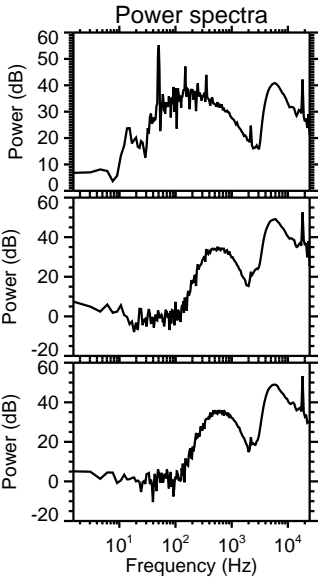
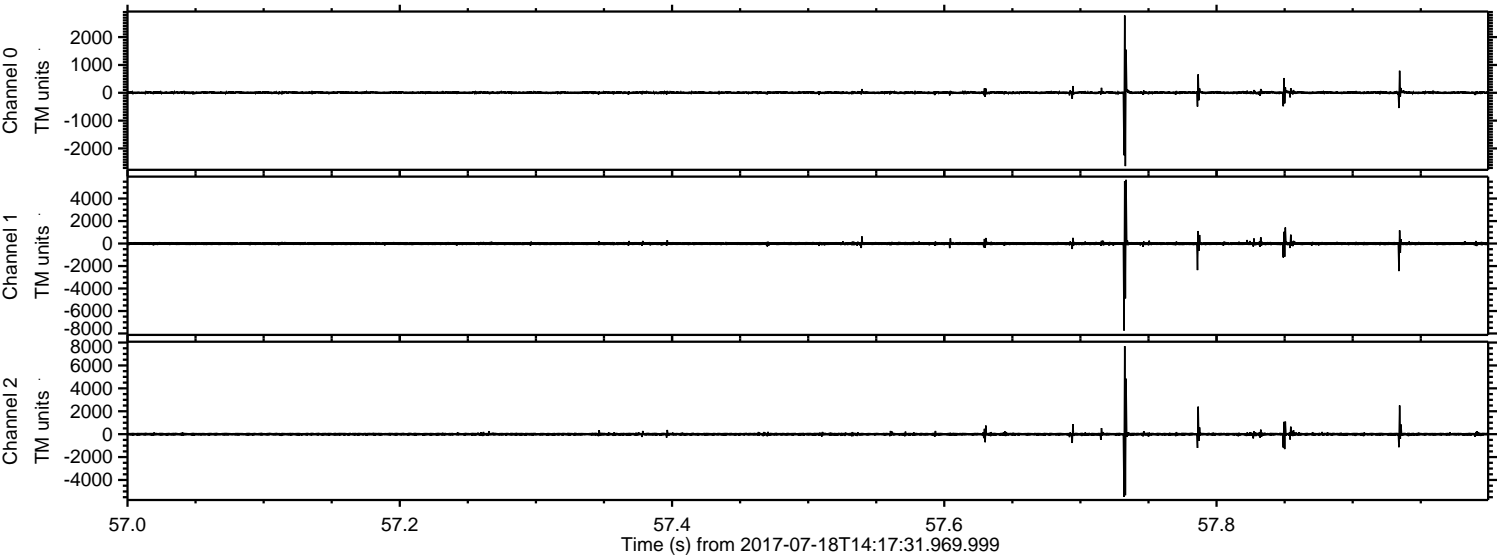

Channel 0
mn: -2636
mx: 2780
 μ : 5.7
 σ : 36.6

Channel 1
mn: -7738
mx: 5669
 μ : -3.2
 σ : 97.2

Channel 2
mn: -5472
mx: 7687
 μ : -1.1
 σ : 97.6

Processed Thu Jul 20 22:06:07 2017 by ELM ver.2012-10-06 from 001__elm20170718_141730__dat00.bin

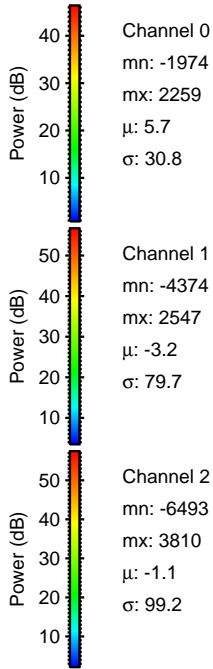
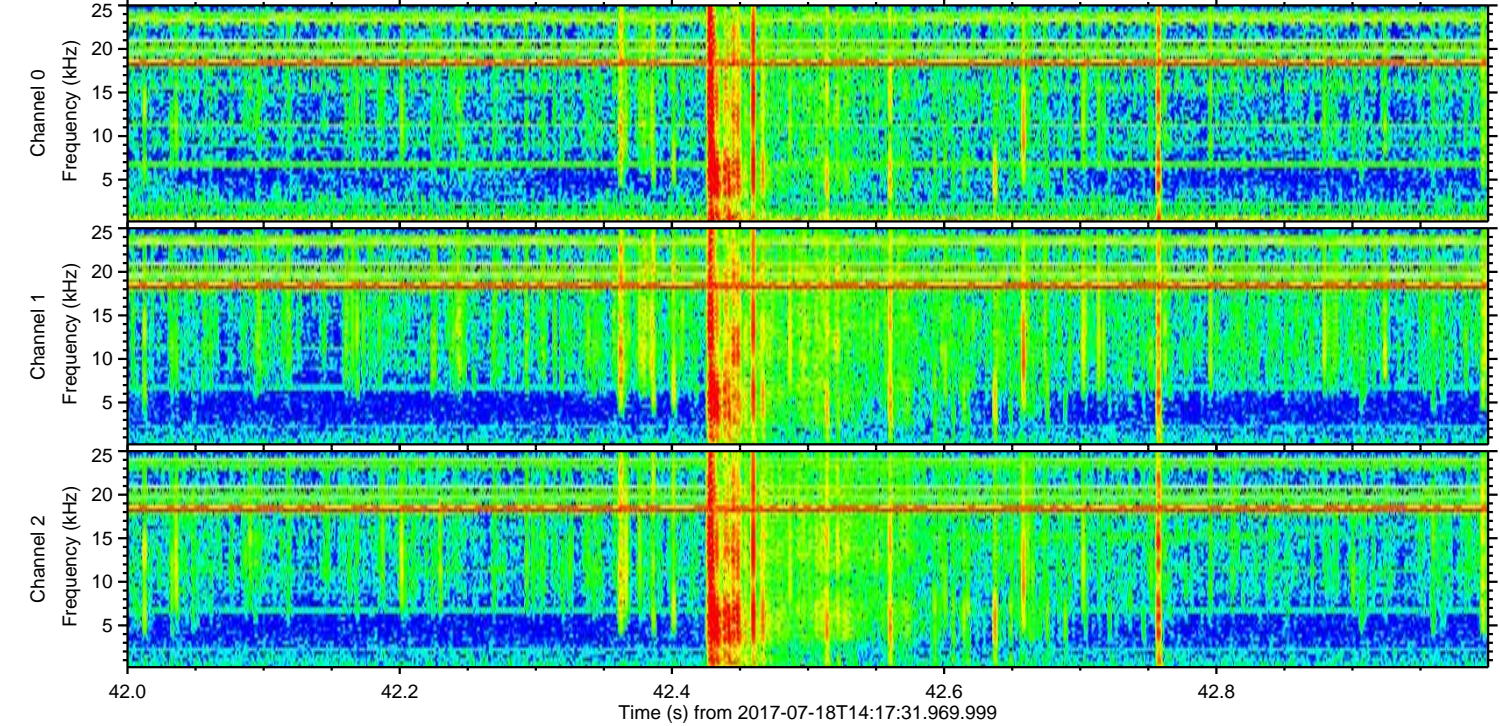
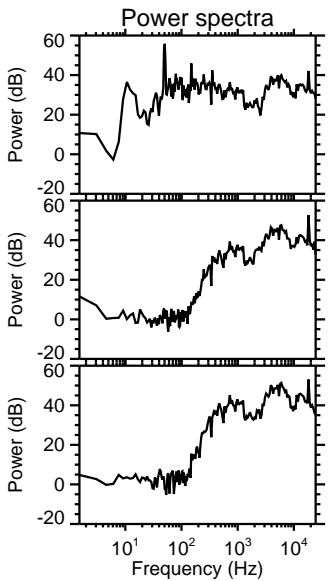
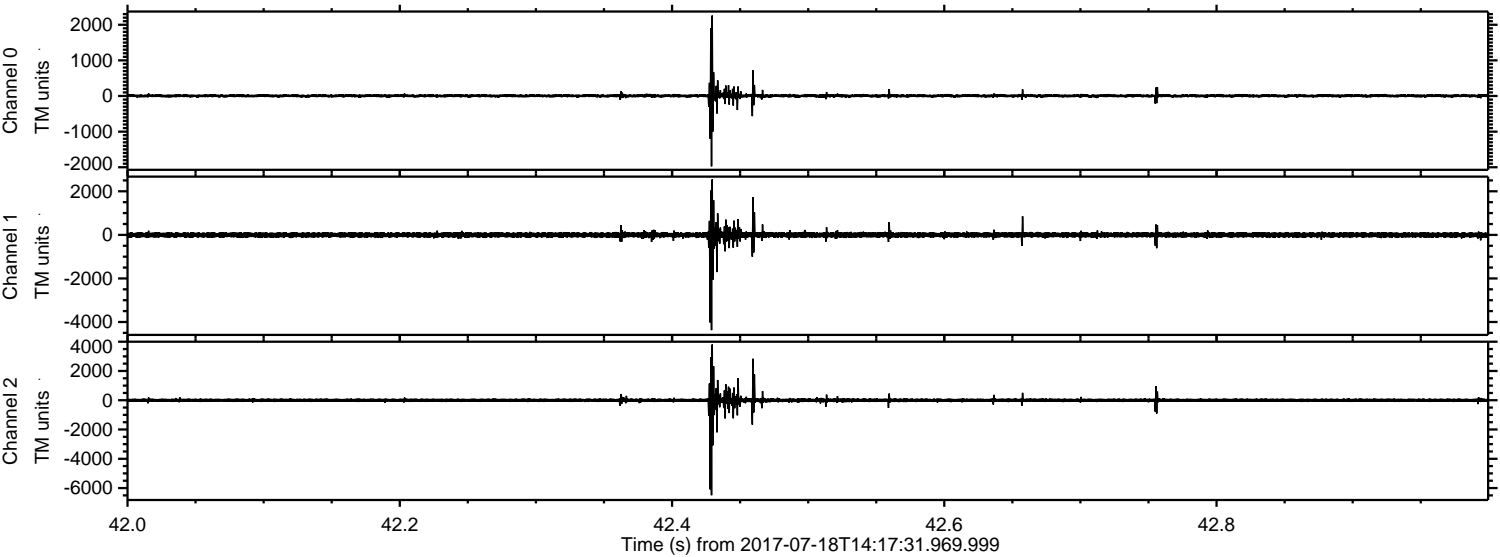

ELMAVAN 3D WAVEFORMS (Measured data sampled at 50 kHz) 51000 packets of 144 samples from 2017-07-18T14:17:31.969.999. Part 45/147

Processed Thu Jul 20 22:06:08 2017 by ELM ver.2012-10-06 from 001__elm20170718_141730__dat00.bin

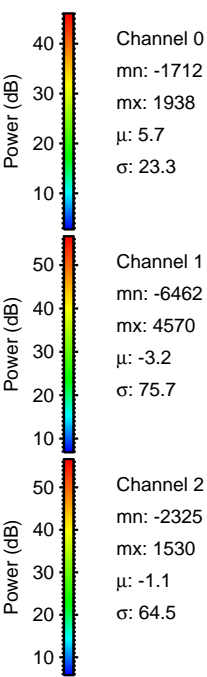
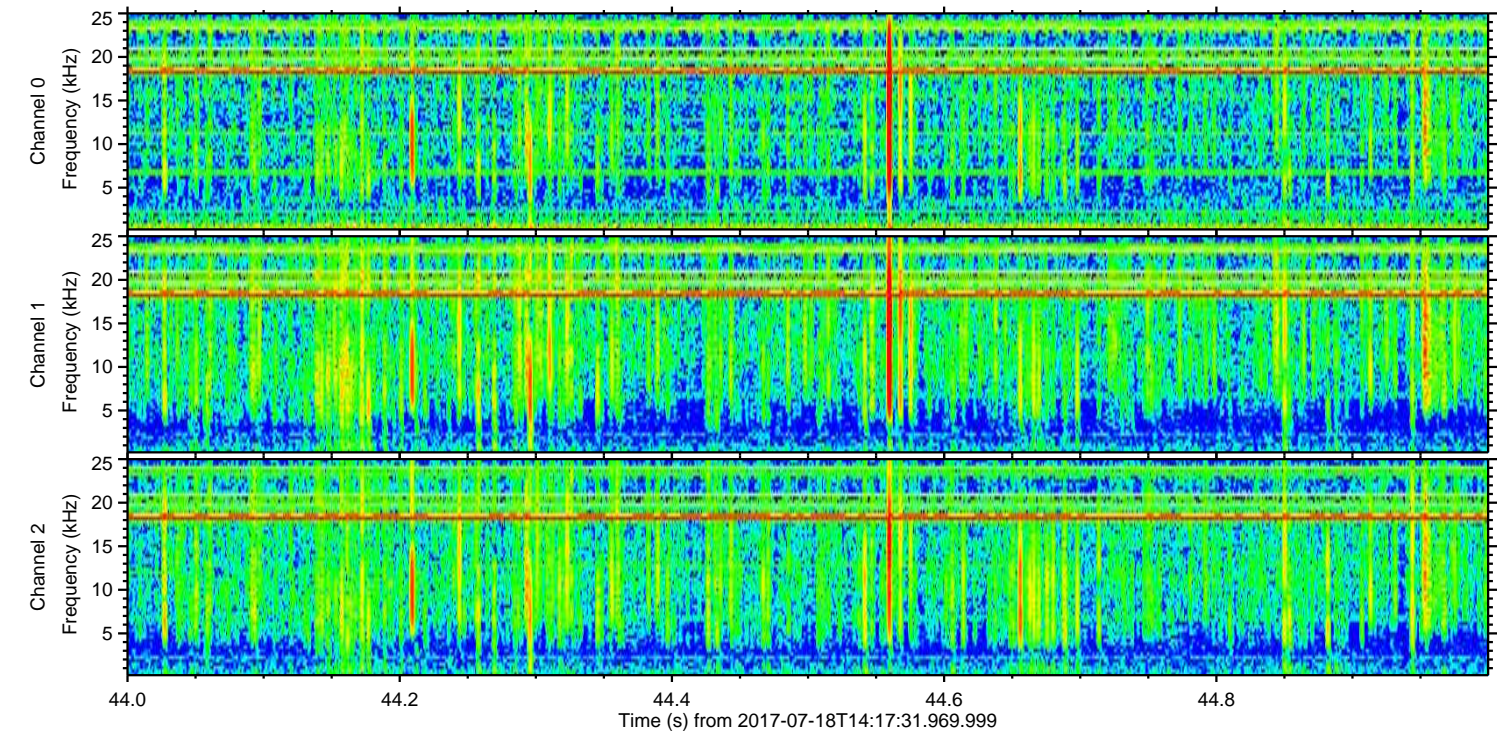
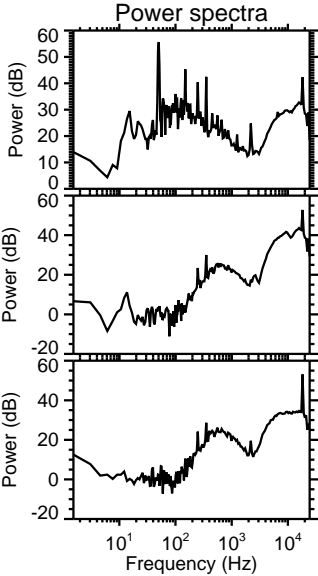
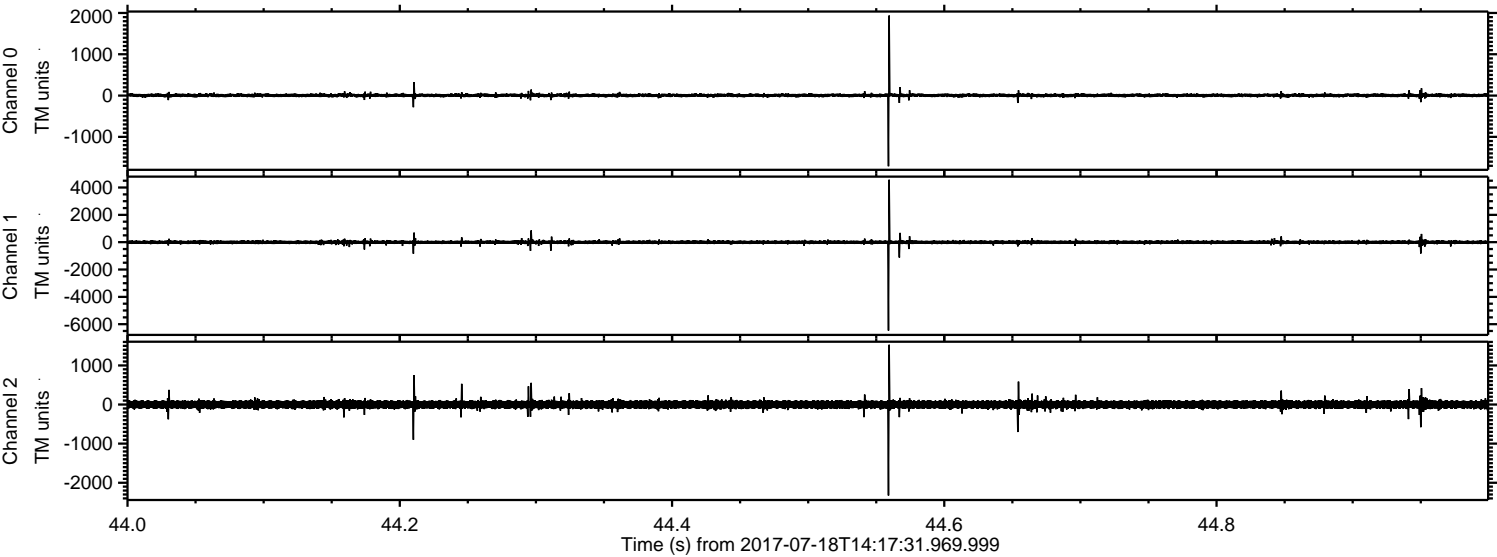

ELMAVAN 3D WAVEFORMS (Measured data sampled at 50 kHz) 51000 packets of 144 samples from 2017-07-18T14:17:31.969.999. Part 135/147

