

ELMAVAN 3D WAVEFORMS (Measured data sampled at 50 kHz) 51000 packets of 144 samples from 2017-07-18T13:52:31.014.999.

Processed Thu Jul 20 22:02:06 2017 by ELM ver.2012-10-06 from 001__elm20170718_135230__dat00.bin

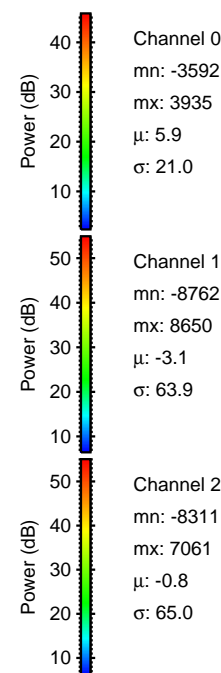

Processed Thu Jul 20 22:02:14 2017 by ELM ver.2012-10-06 from 001__elm20170718_135230__dat00.bin

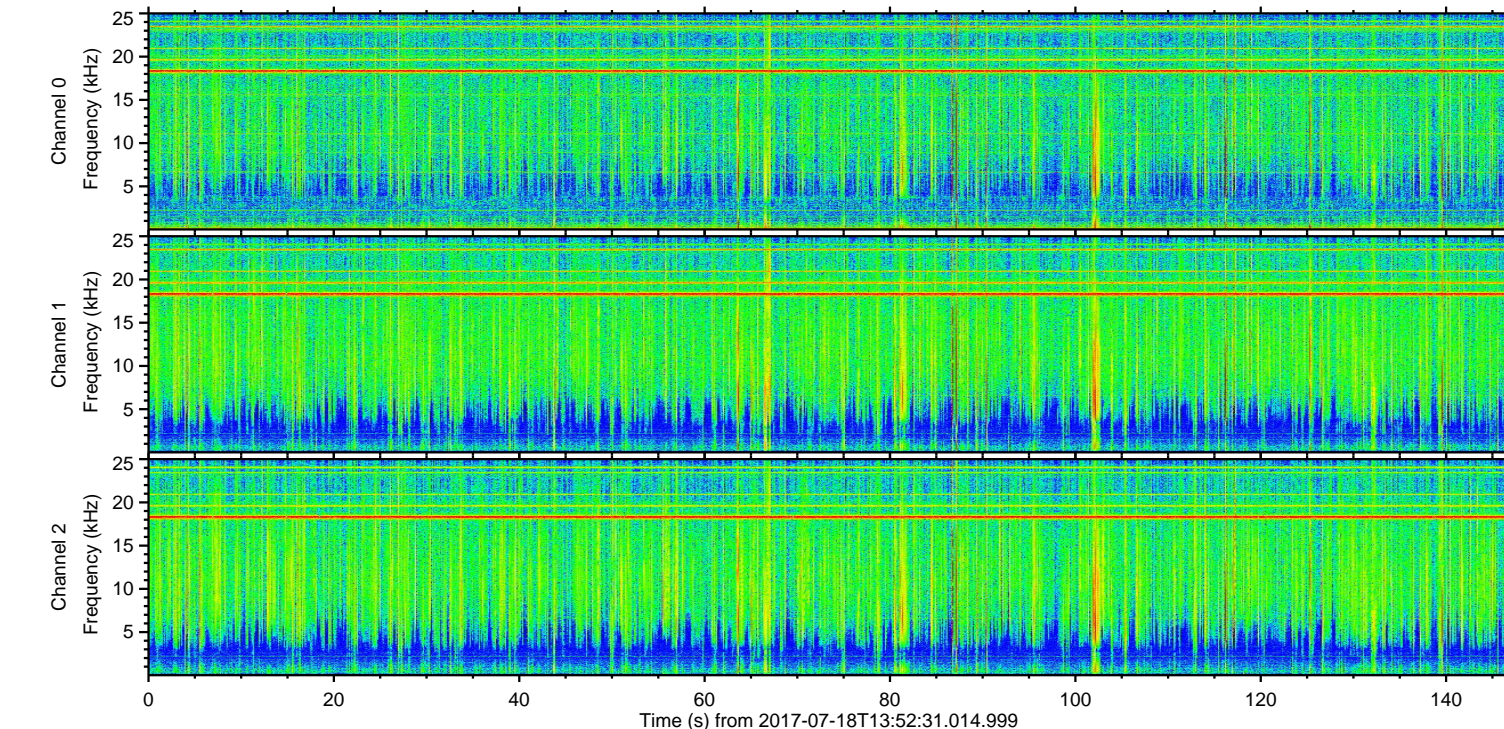
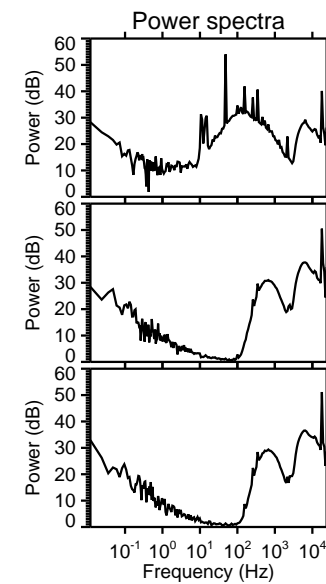
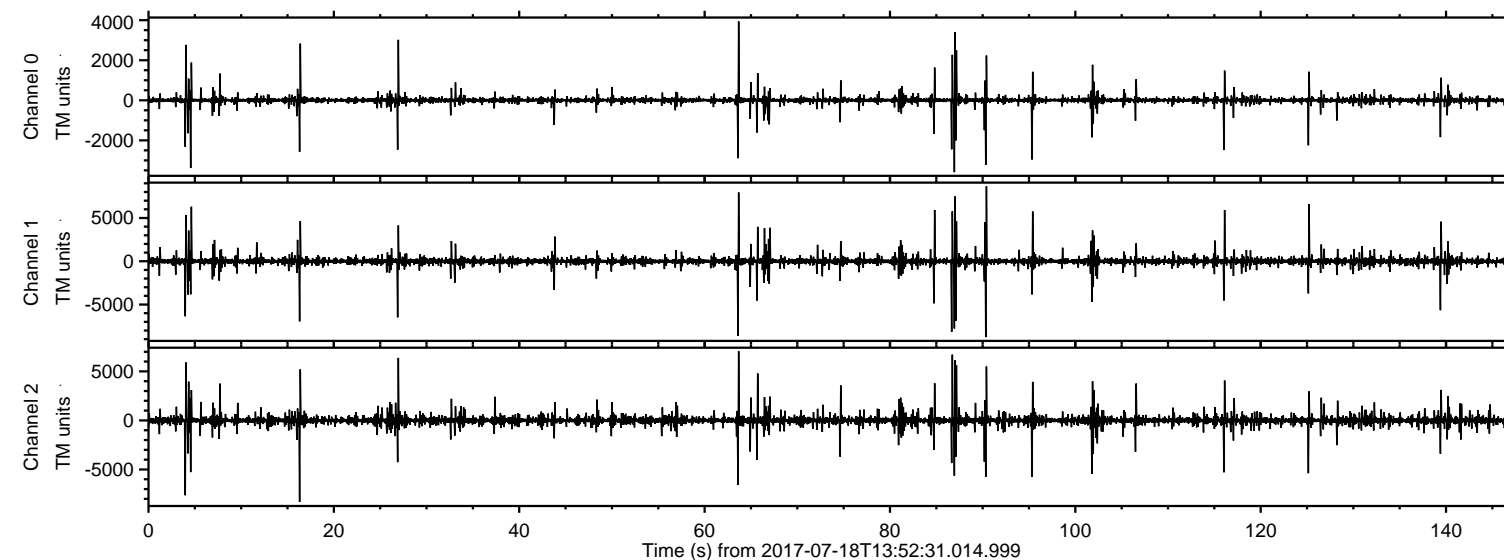
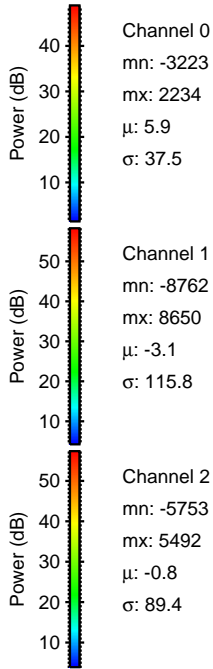
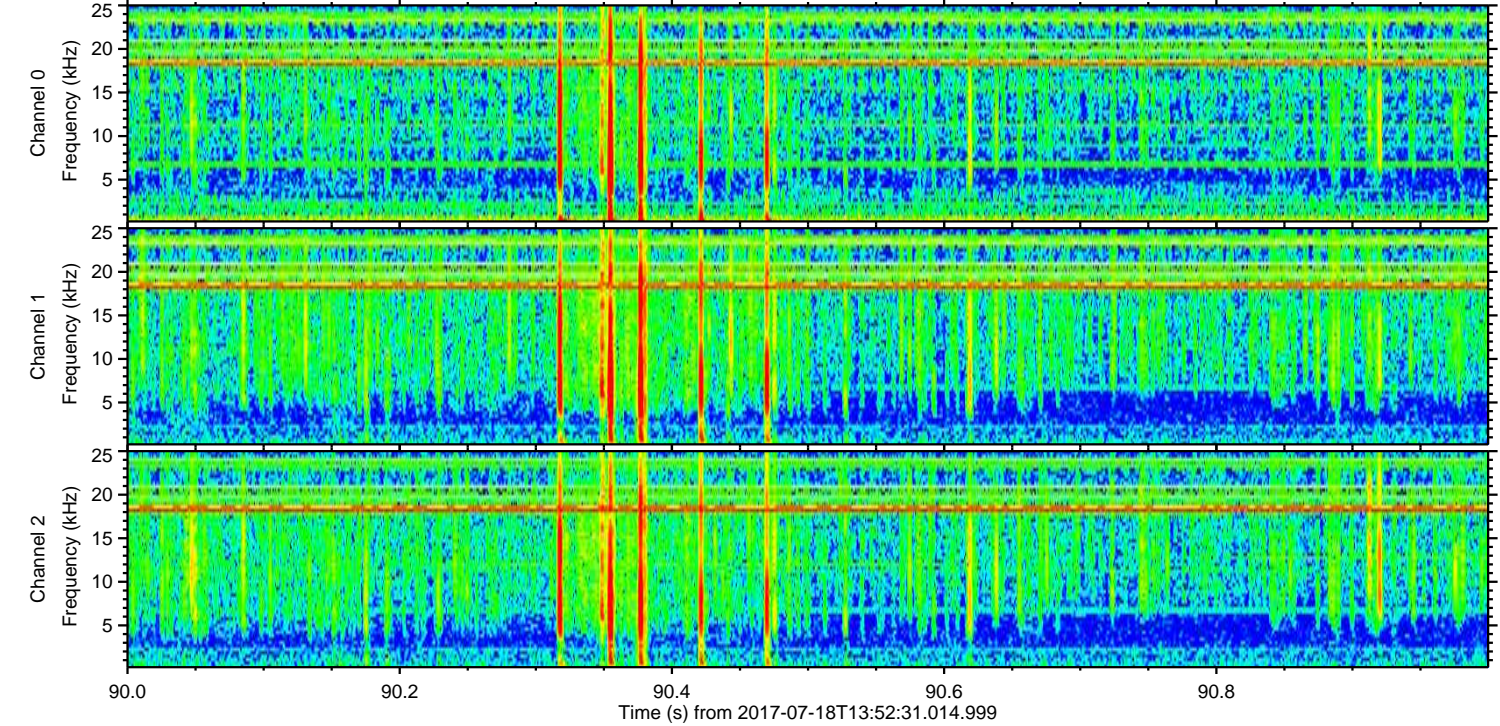
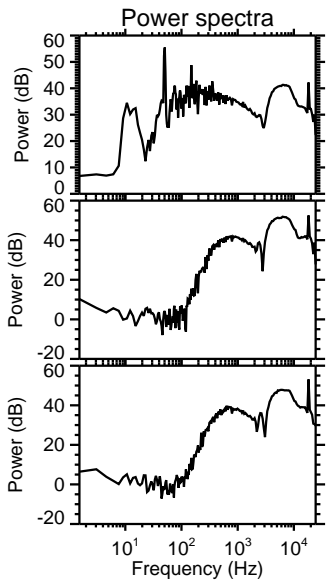
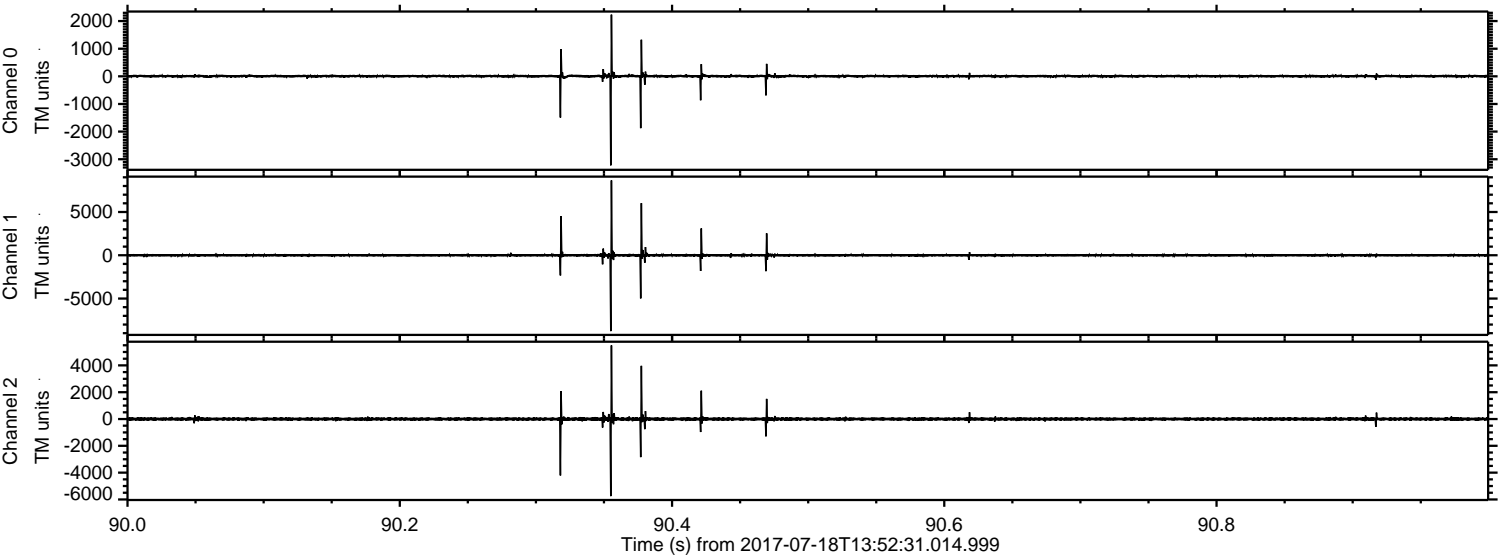

Processed Thu Jul 20 22:02:15 2017 by ELM ver.2012-10-06 from 001__elm20170718_135230__dat00.bin

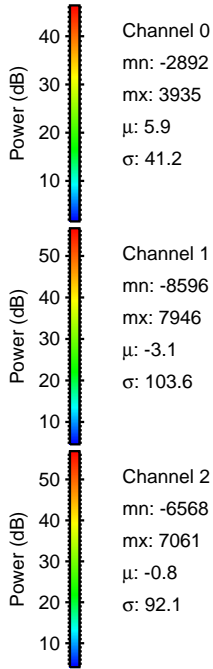
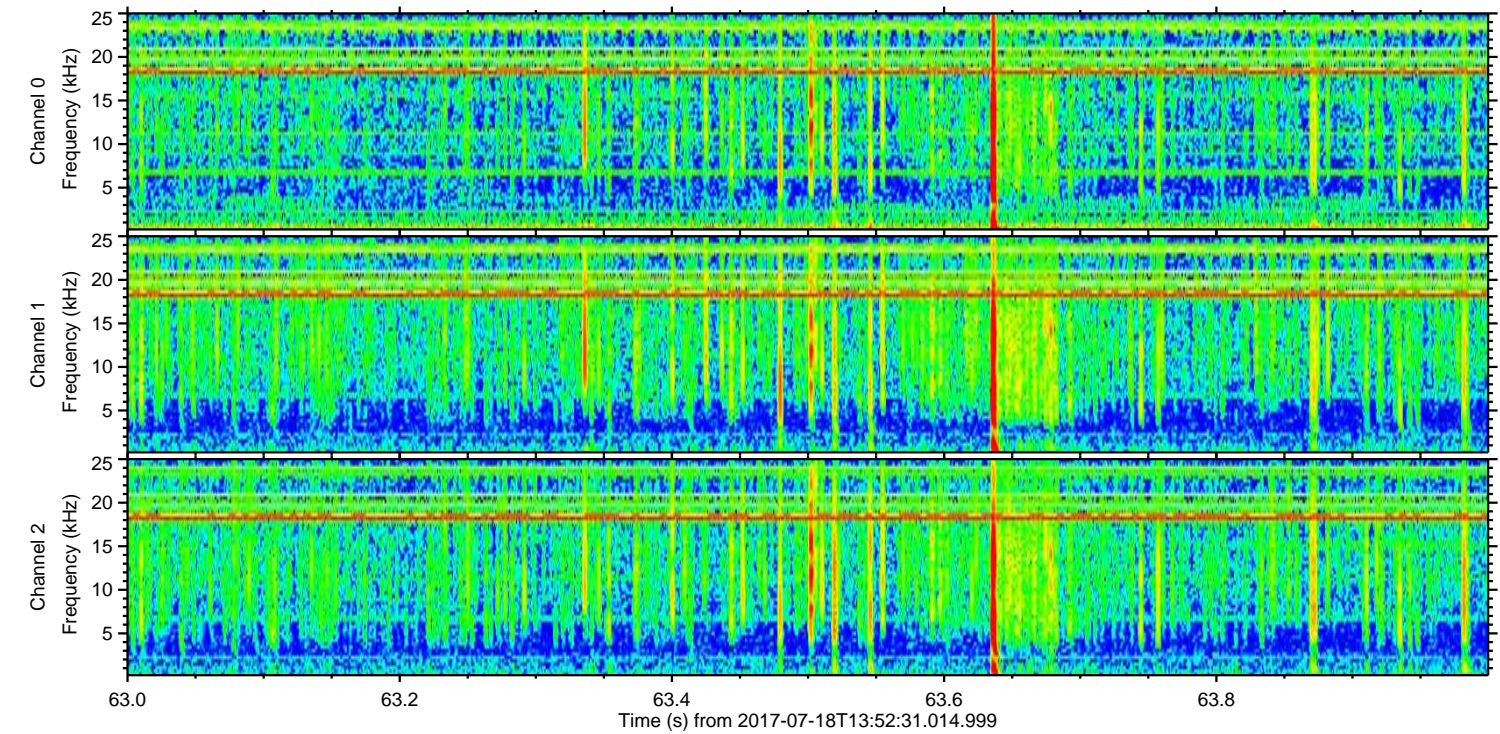
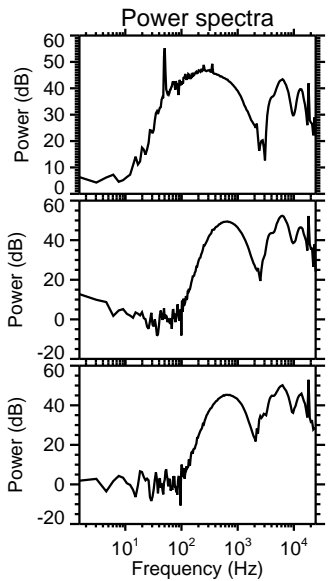
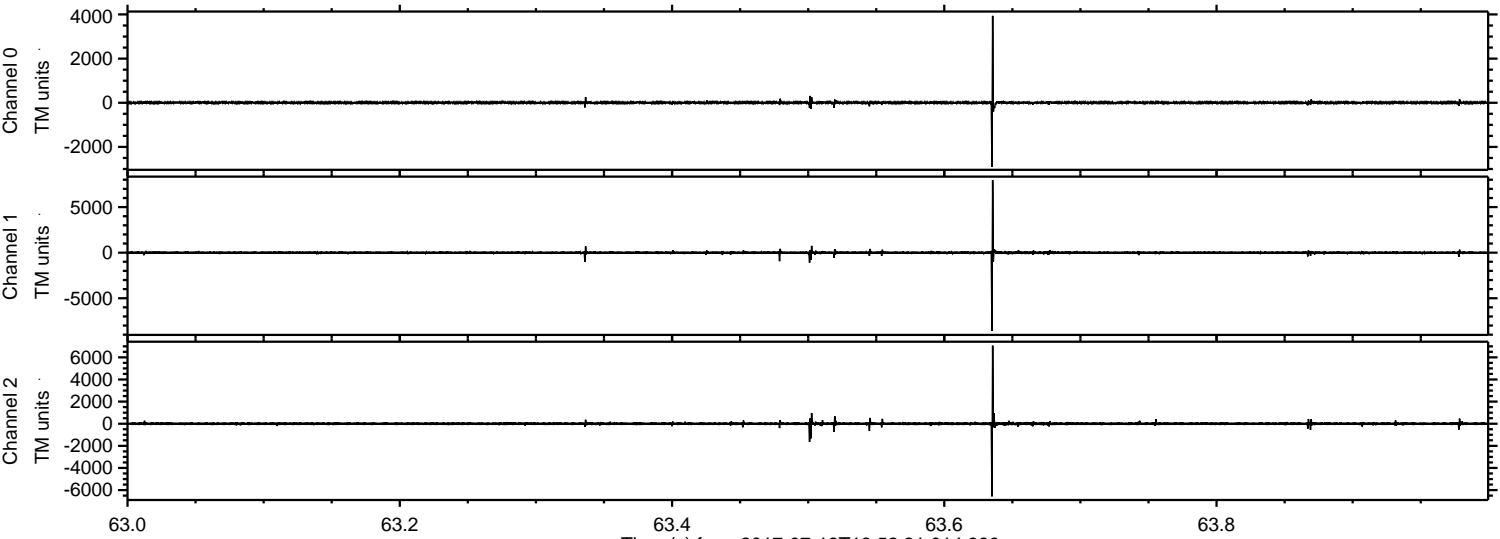

ELMAVAN 3D WAVEFORMS (Measured data sampled at 50 kHz) 51000 packets of 144 samples from 2017-07-18T13:52:31.014.999. Part 17/147

Processed Thu Jul 20 22:02:15 2017 by ELM ver.2012-10-06 from 001__elm20170718_135230__dat00.bin

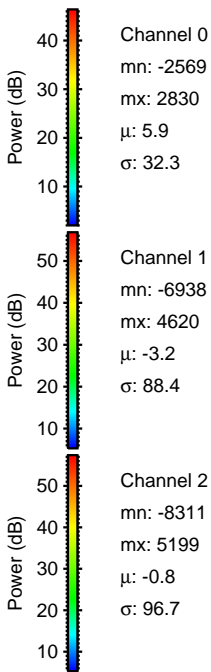
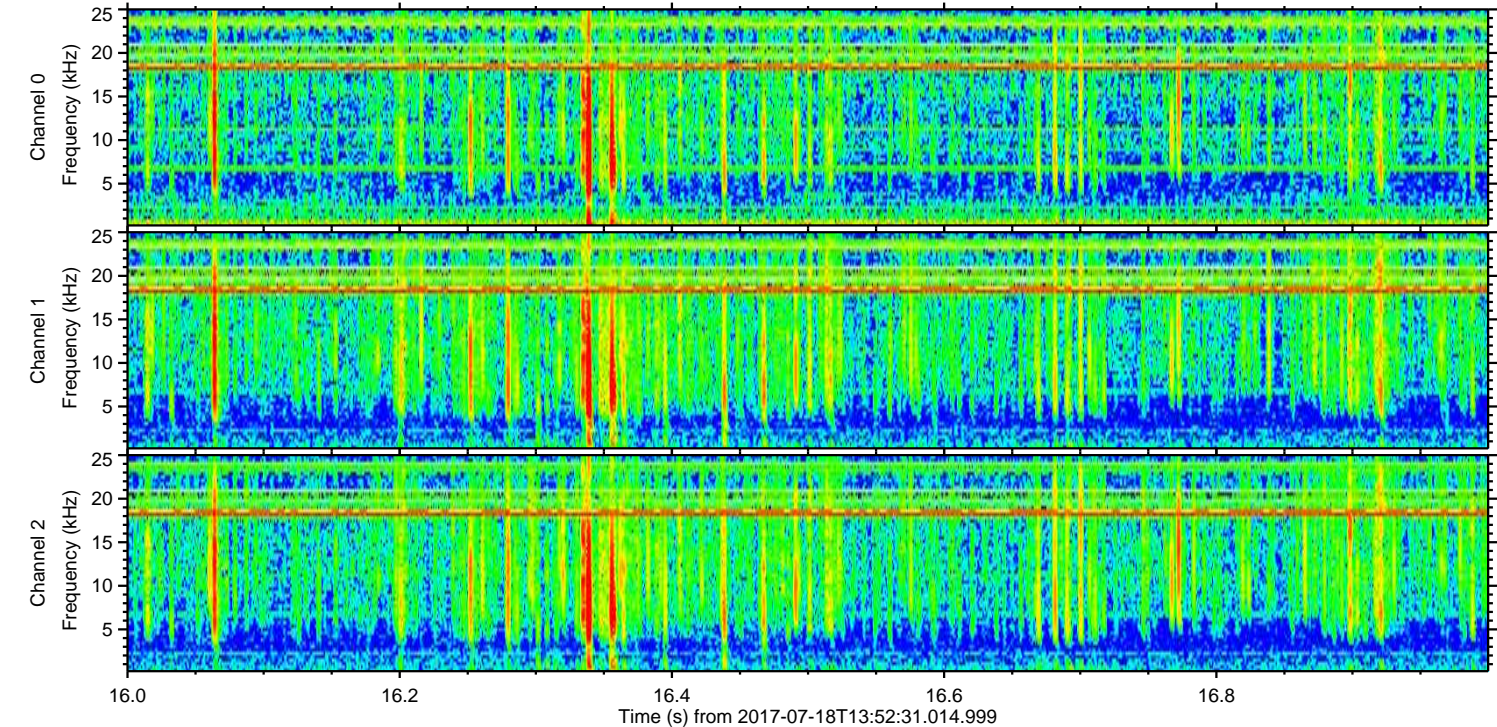
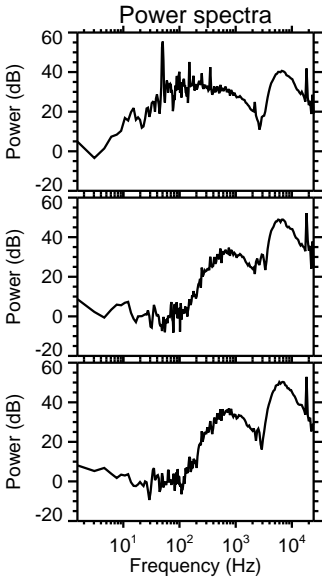
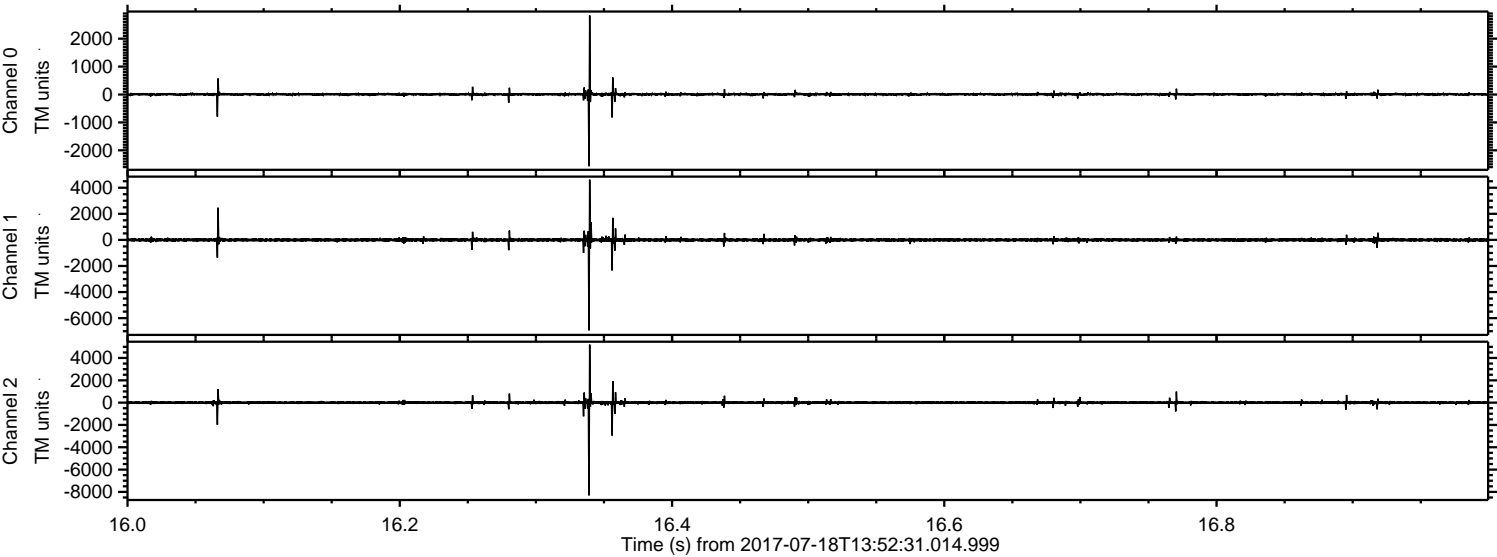

ELMAVAN 3D WAVEFORMS (Measured data sampled at 50 kHz) 51000 packets of 144 samples from 2017-07-18T13:52:31.014.999. Part 87/147

Processed Thu Jul 20 22:02:16 2017 by ELM ver.2012-10-06 from 001__elm20170718_135230__dat00.bin

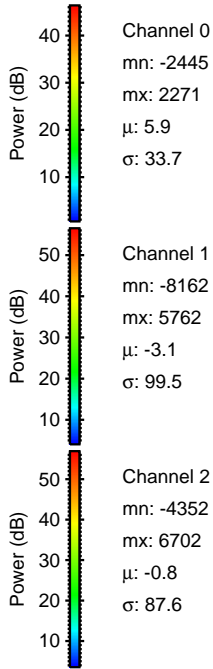
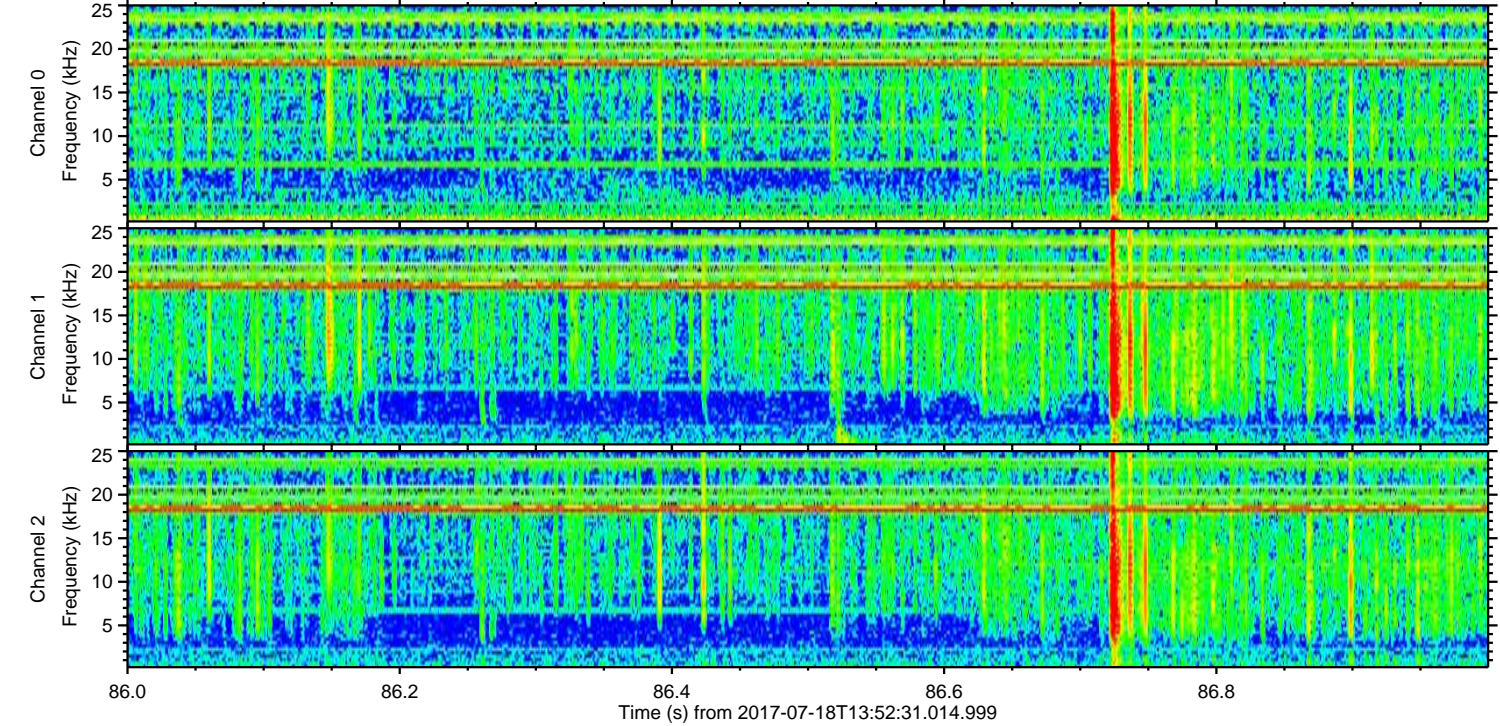
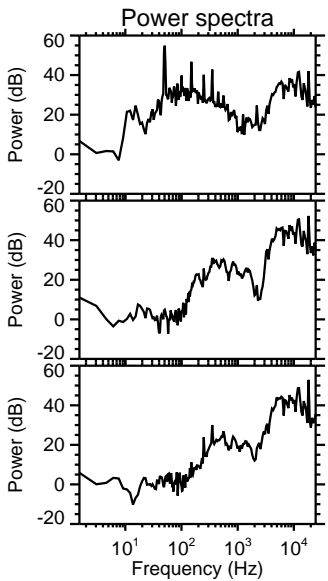
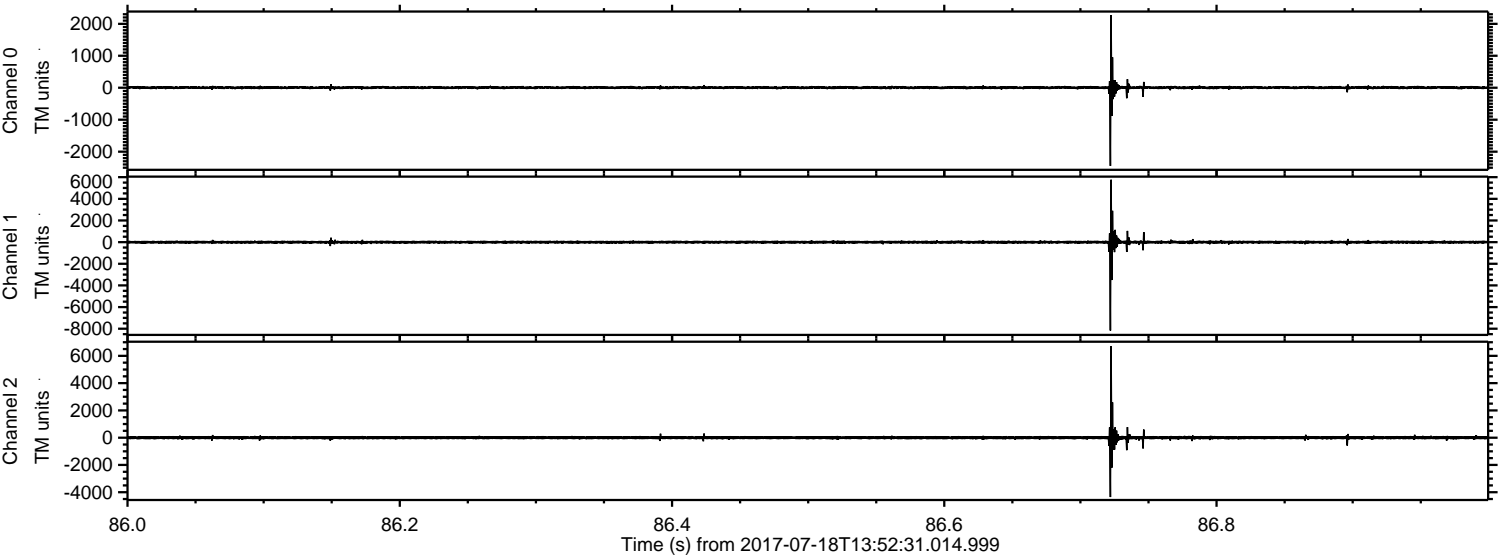

Processed Thu Jul 20 22:02:17 2017 by ELM ver.2012-10-06 from 001__elm20170718_135230__dat00.bin

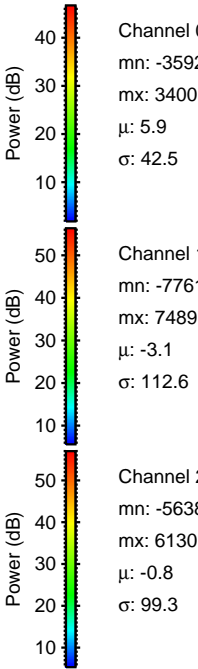
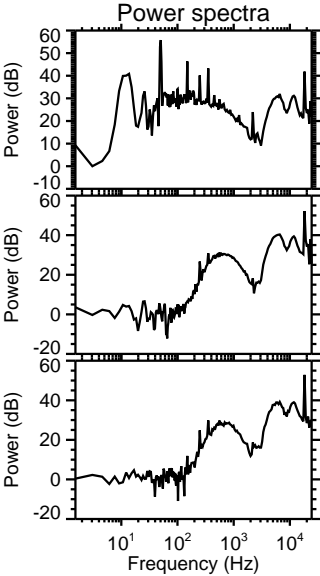
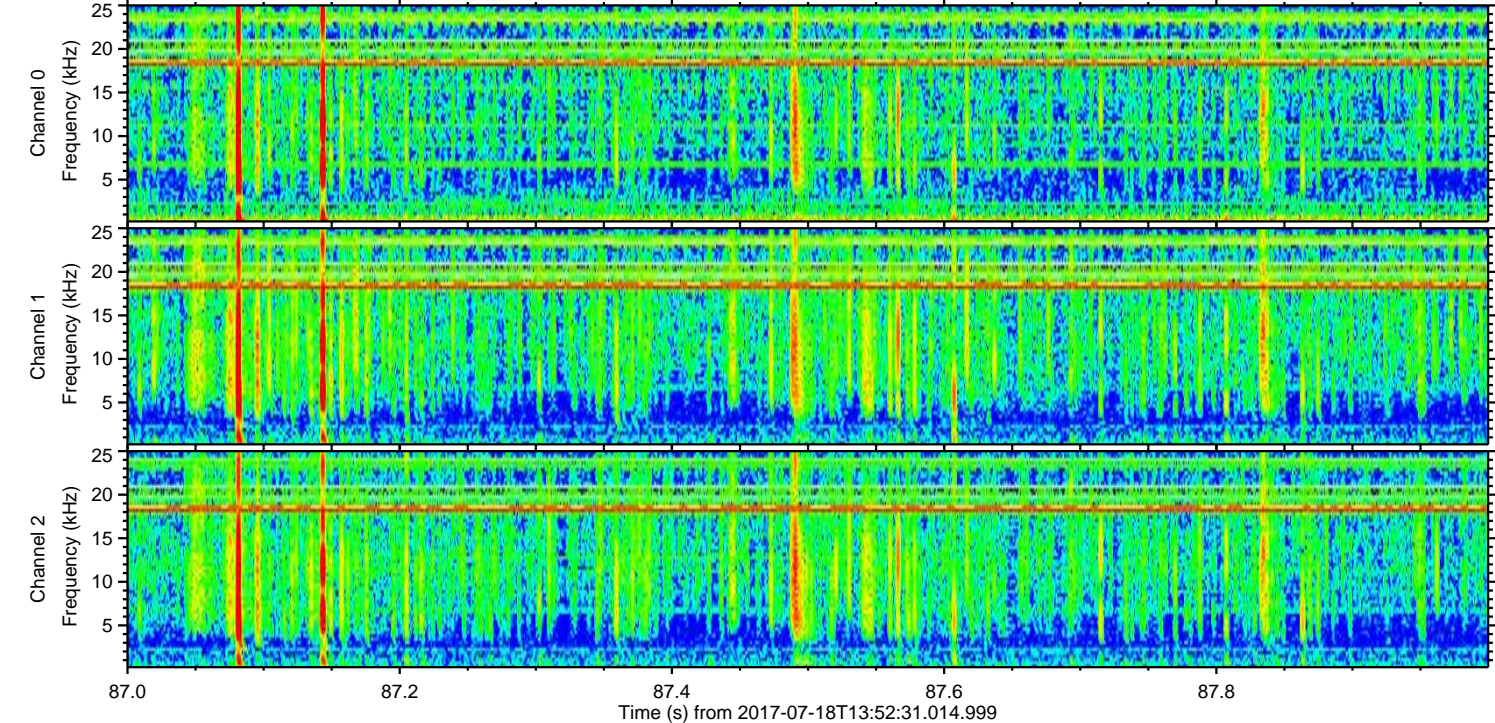
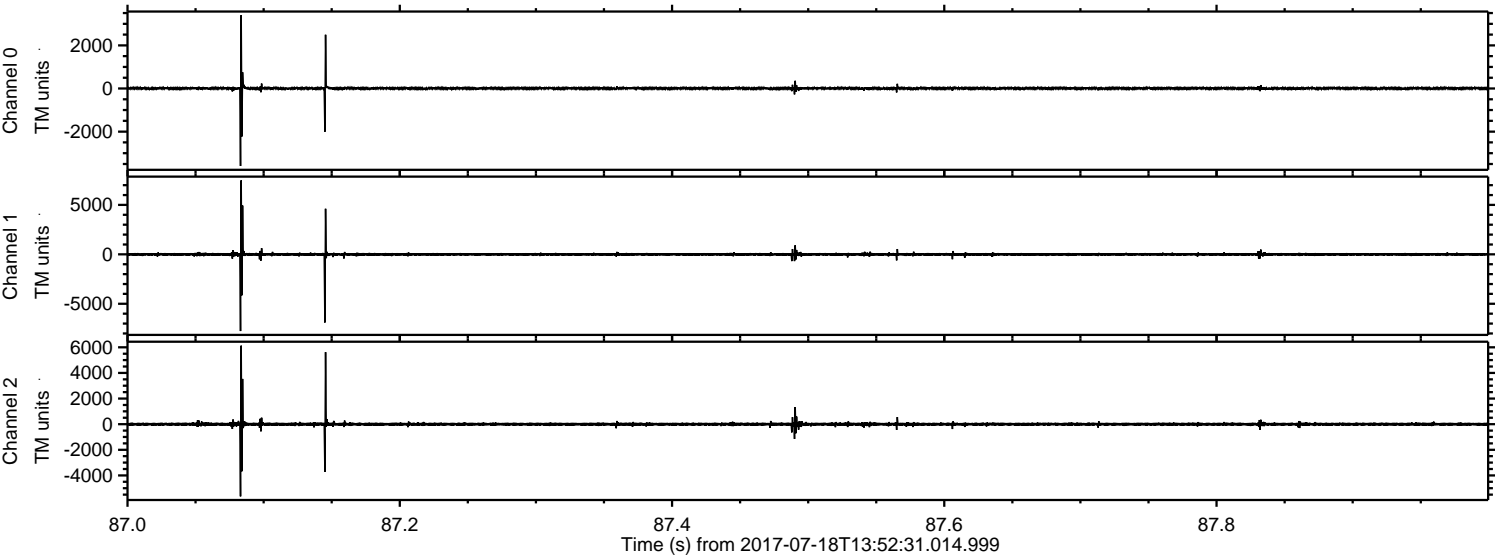

Processed Thu Jul 20 22:02:18 2017 by ELM ver.2012-10-06 from 001__elm20170718_135230__dat00.bin

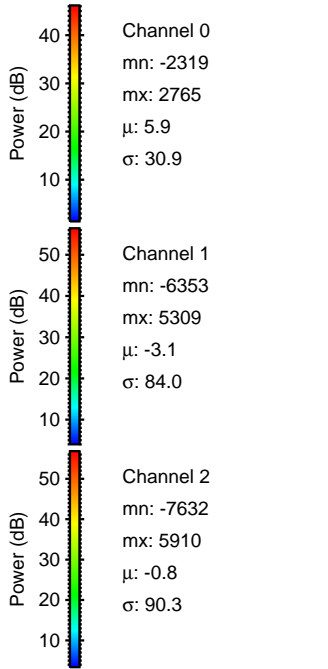
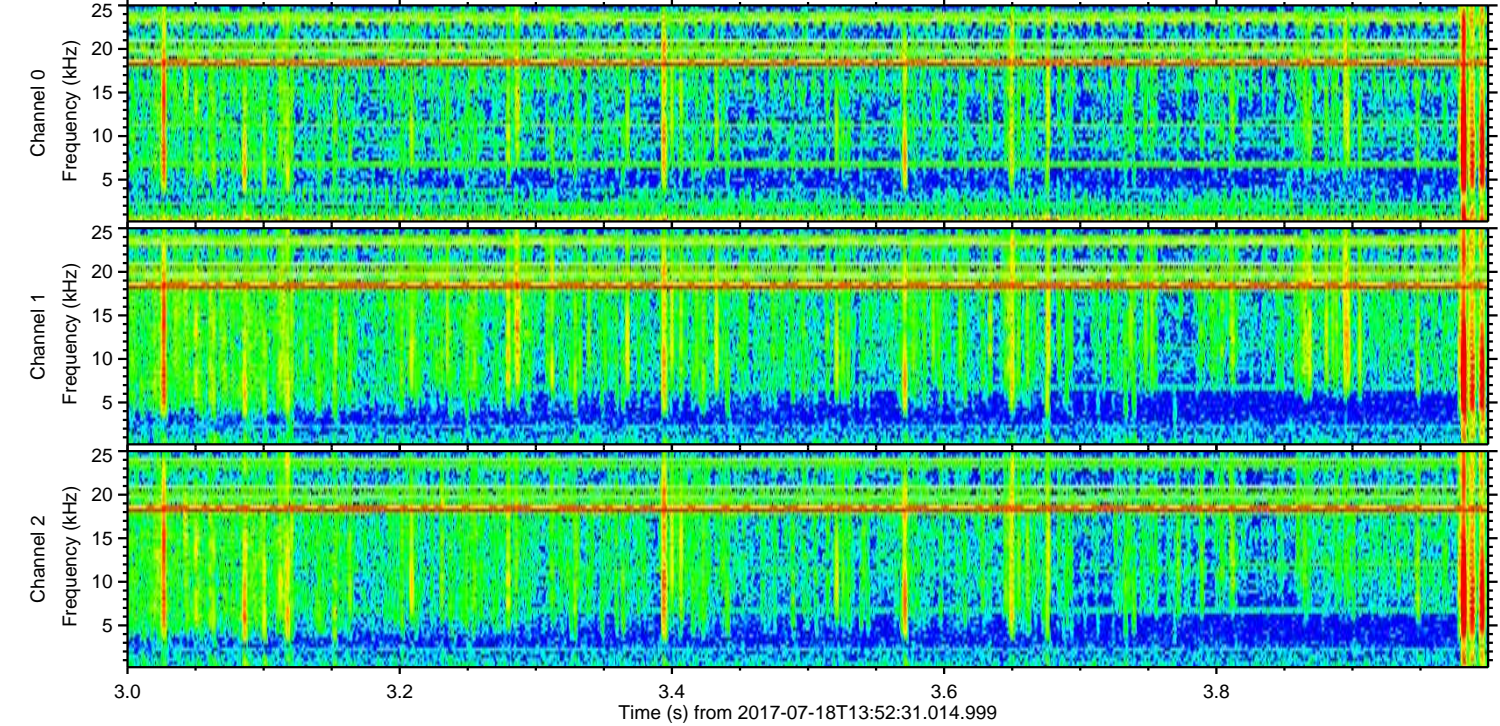
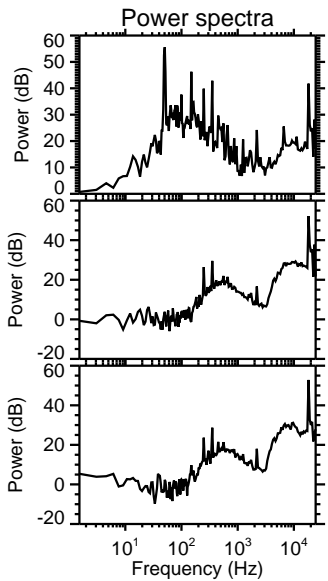
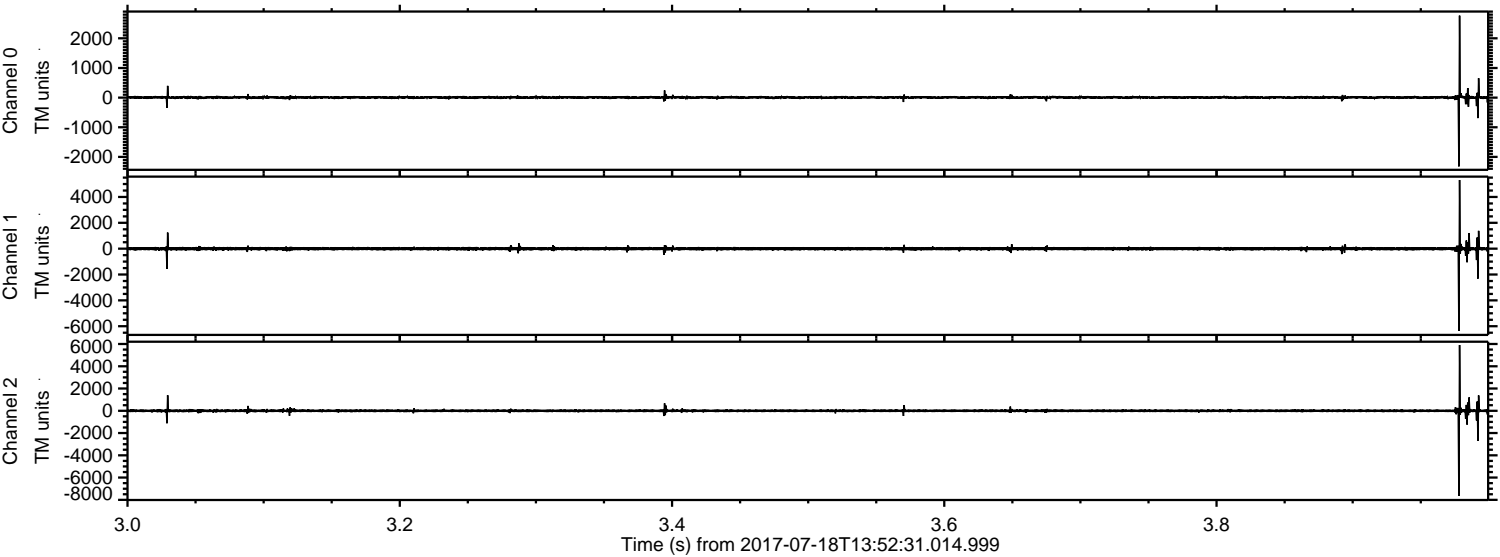

ELMAVAN 3D WAVEFORMS (Measured data sampled at 50 kHz) 51000 packets of 144 samples from 2017-07-18T13:52:31.014.999. Part 126/147

Processed Thu Jul 20 22:02:19 2017 by ELM ver.2012-10-06 from 001__elm20170718_135230__dat00.bin

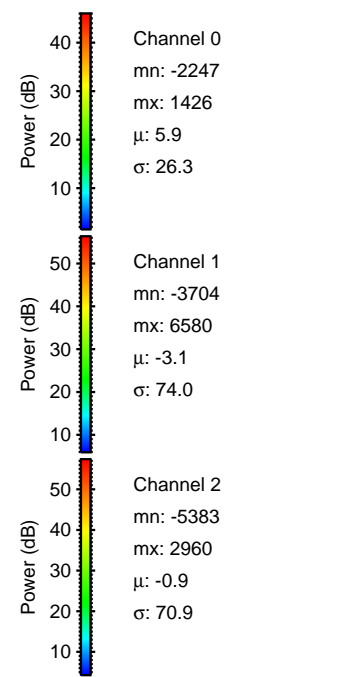
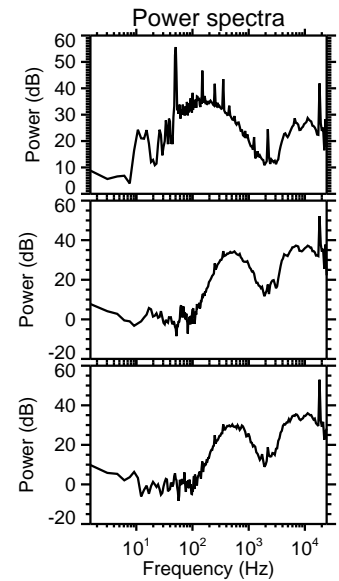
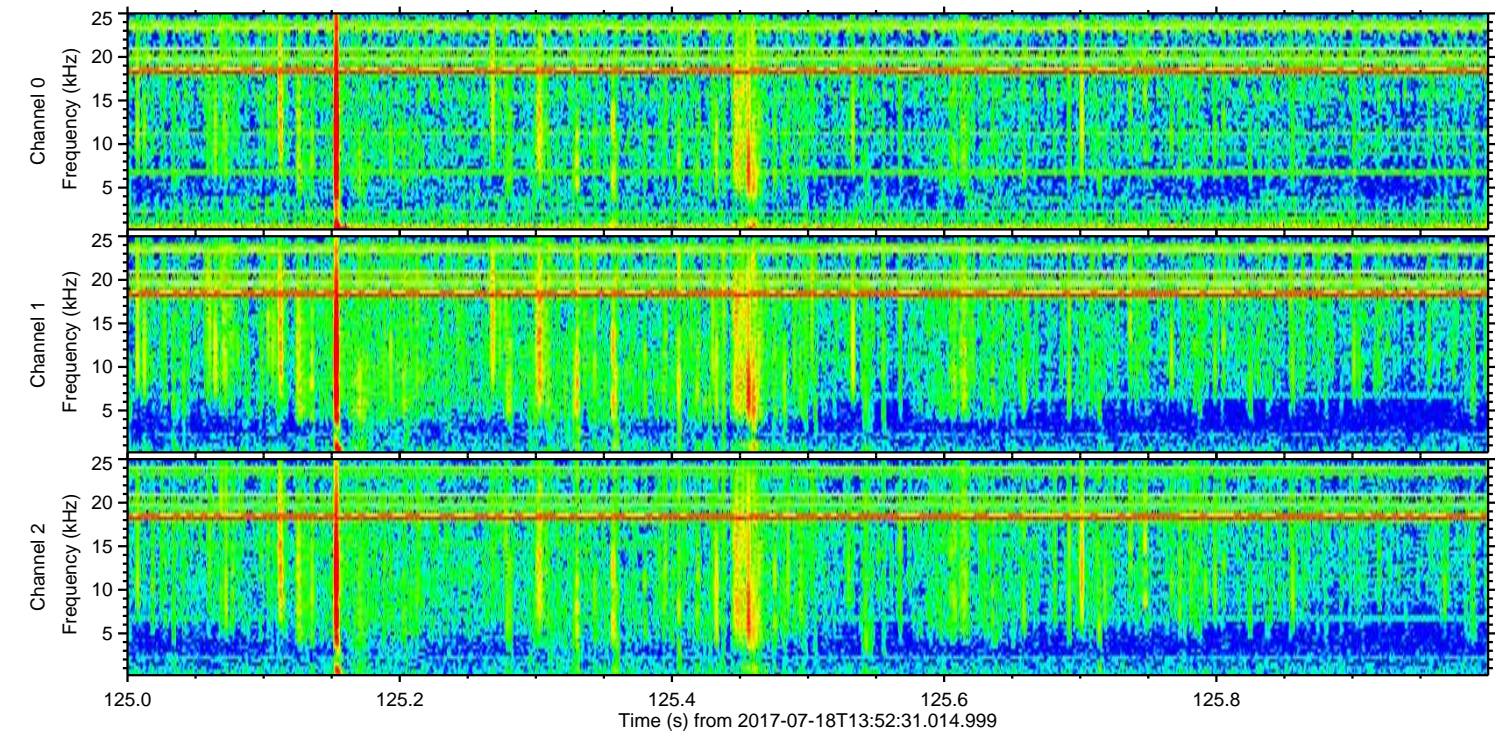
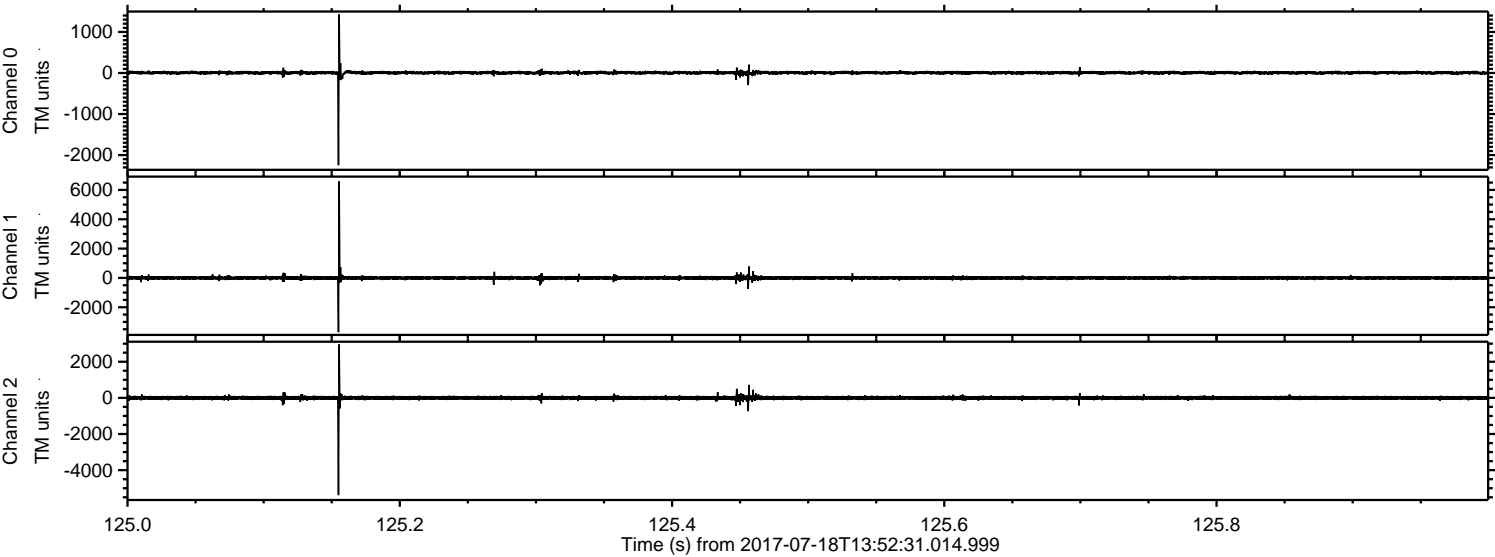

ELMAVAN 3D WAVEFORMS (Measured data sampled at 50 kHz) 51000 packets of 144 samples from 2017-07-18T13:52:31.014.999. Part 27/147

Processed Thu Jul 20 22:02:20 2017 by ELM ver.2012-10-06 from 001__elm20170718_135230__dat00.bin

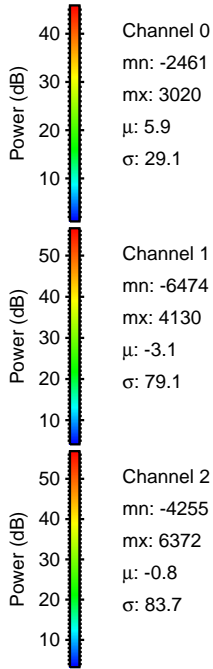
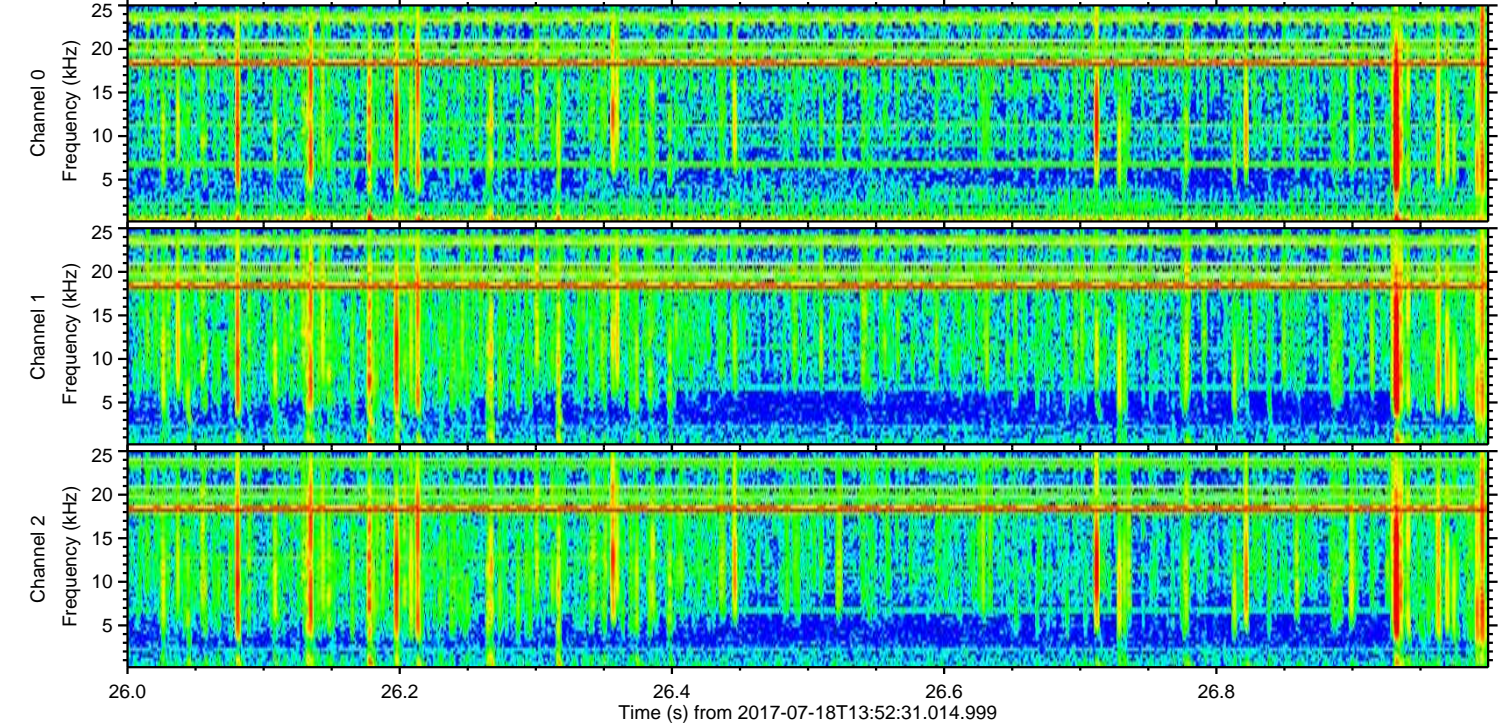
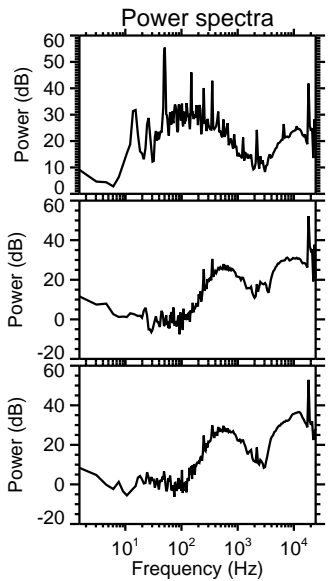
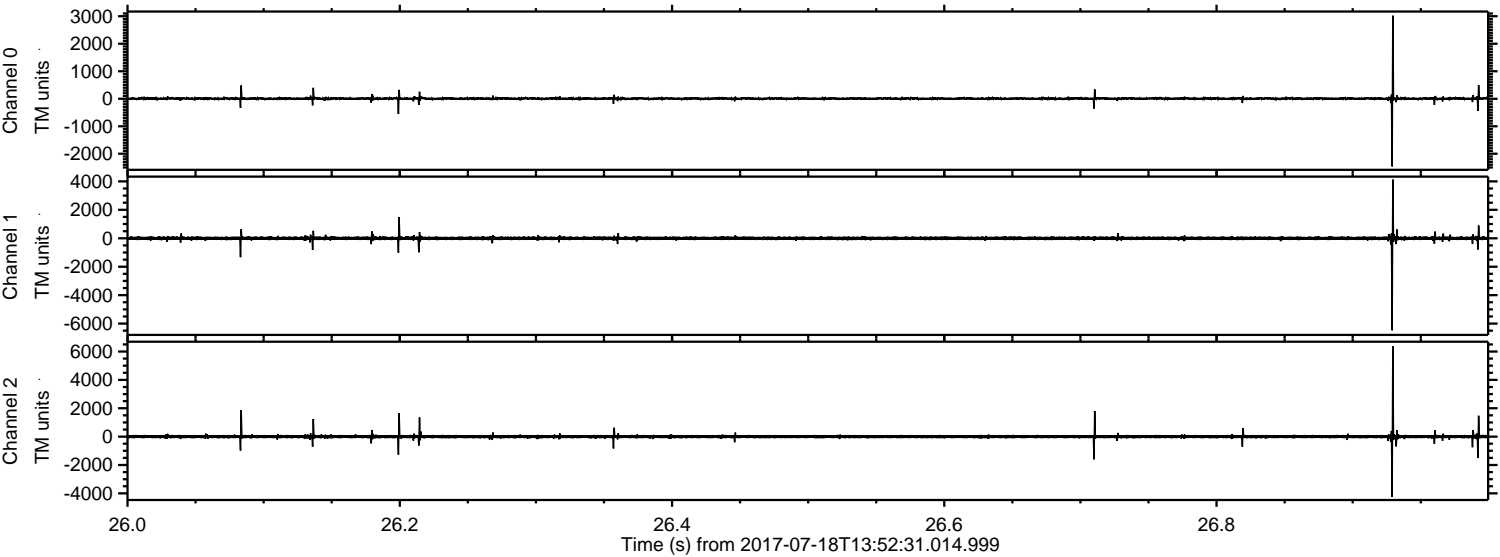

Channel 0
mn: -2461
mx: 3020
 μ : 5.9
 σ : 29.1

Channel 1
mn: -6474
mx: 4130
 μ : -3.1
 σ : 79.1

Channel 2
mn: -4255
mx: 6372
 μ : -0.8
 σ : 83.7

Processed Thu Jul 20 22:02:21 2017 by ELM ver.2012-10-06 from 001__elm20170718_135230__dat00.bin

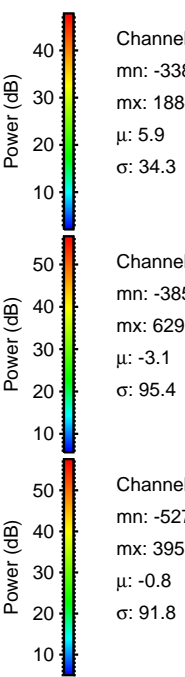
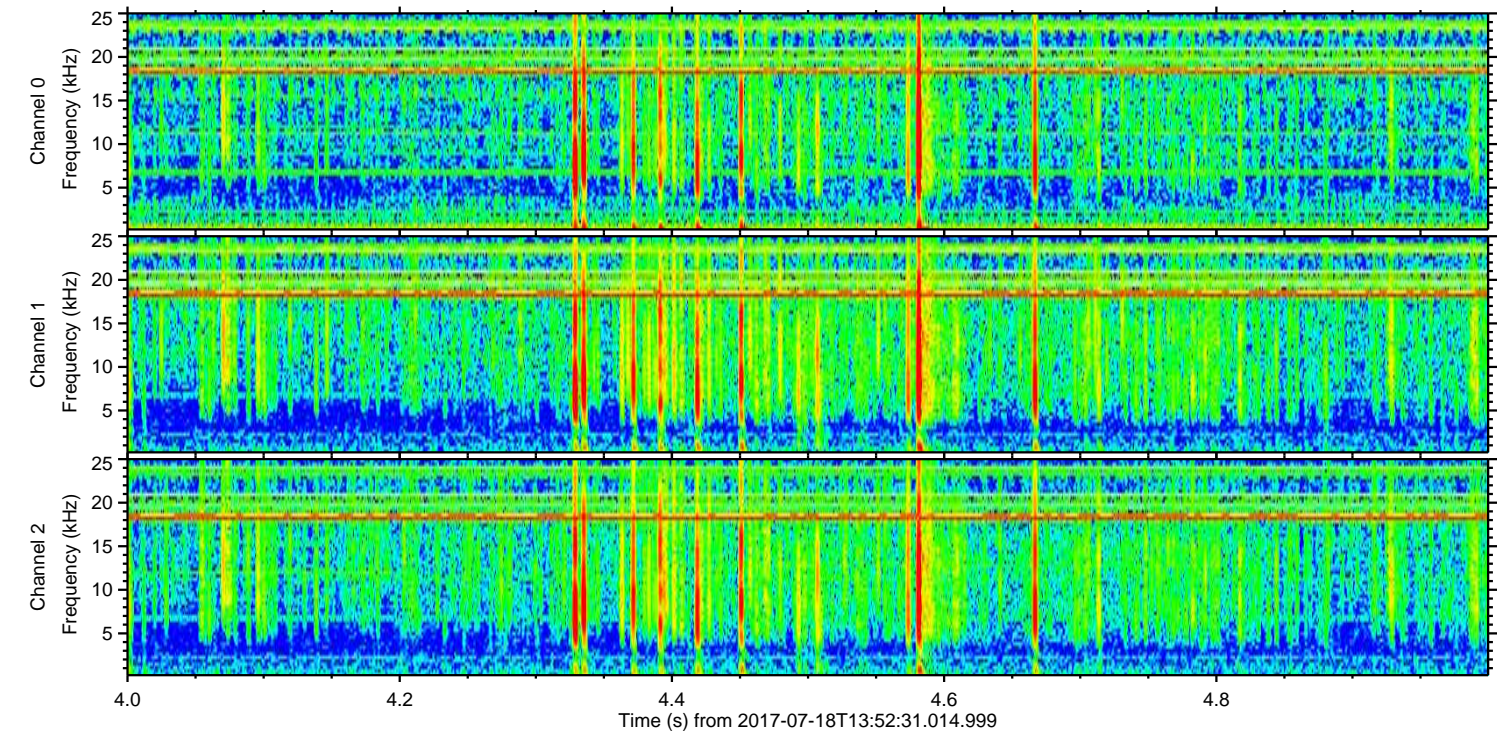
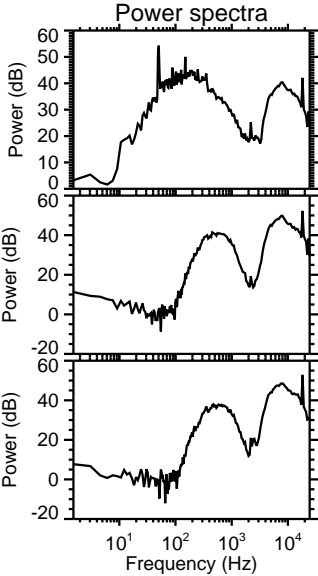
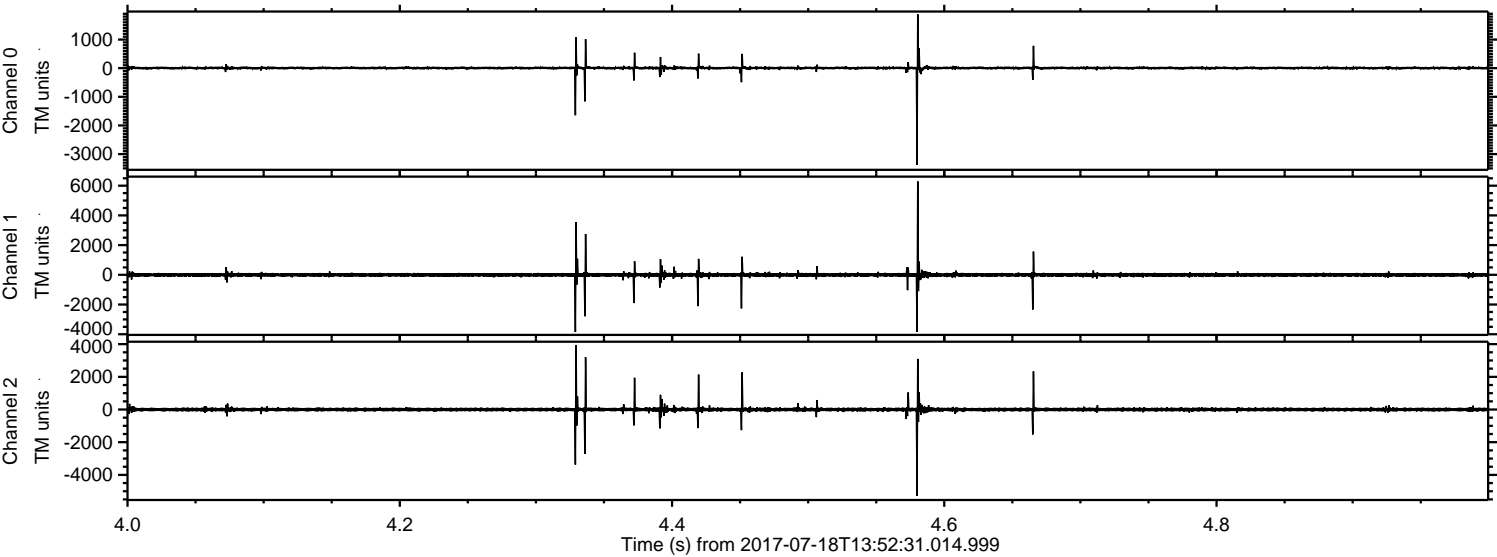

Channel 0
mn: -3381
mx: 1884
 μ : 5.9
 σ : 34.3

Channel 1
mn: -3851
mx: 6295
 μ : -3.1
 σ : 95.4

Channel 2
mn: -5272
mx: 3951
 μ : -0.8
 σ : 91.8

Processed Thu Jul 20 22:02:22 2017 by ELM ver.2012-10-06 from 001__elm20170718_135230__dat00.bin

