

ELMAVAN 3D WAVEFORMS (Measured data sampled at 50 kHz) 51000 packets of 144 samples from 2017-07-18T13:42:30.628.999.

Processed Thu Jul 20 22:00:34 2017 by ELM ver.2012-10-06 from 001__elm20170718_134229__dat00.bin

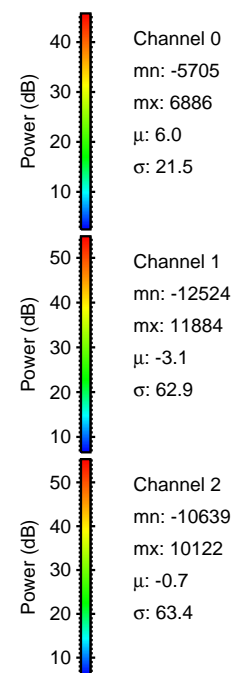

Processed Thu Jul 20 22:00:42 2017 by ELM ver.2012-10-06 from 001__elm20170718_134229__dat00.bin

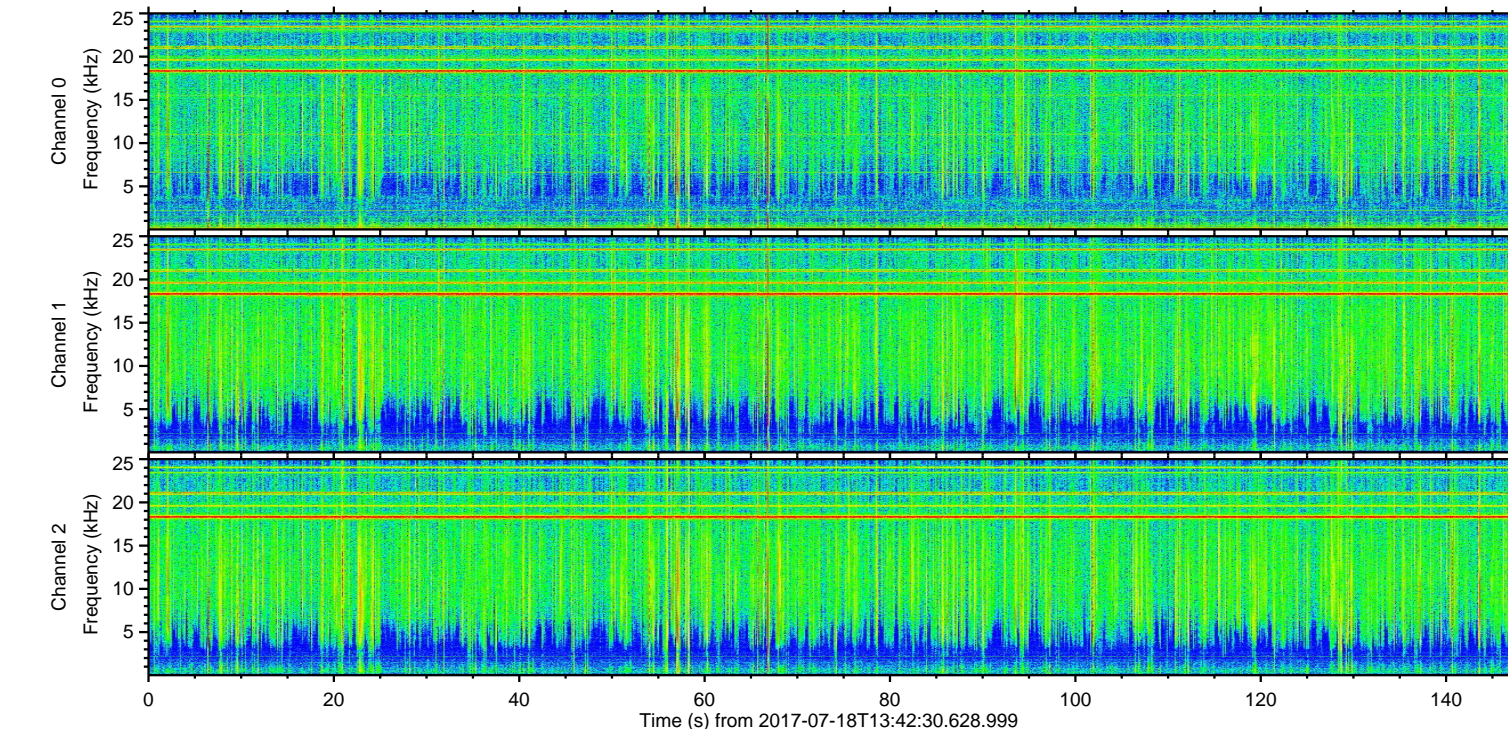
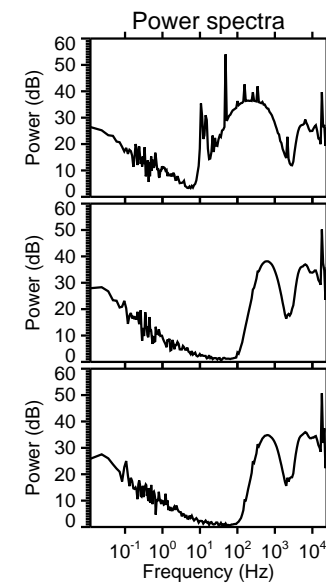
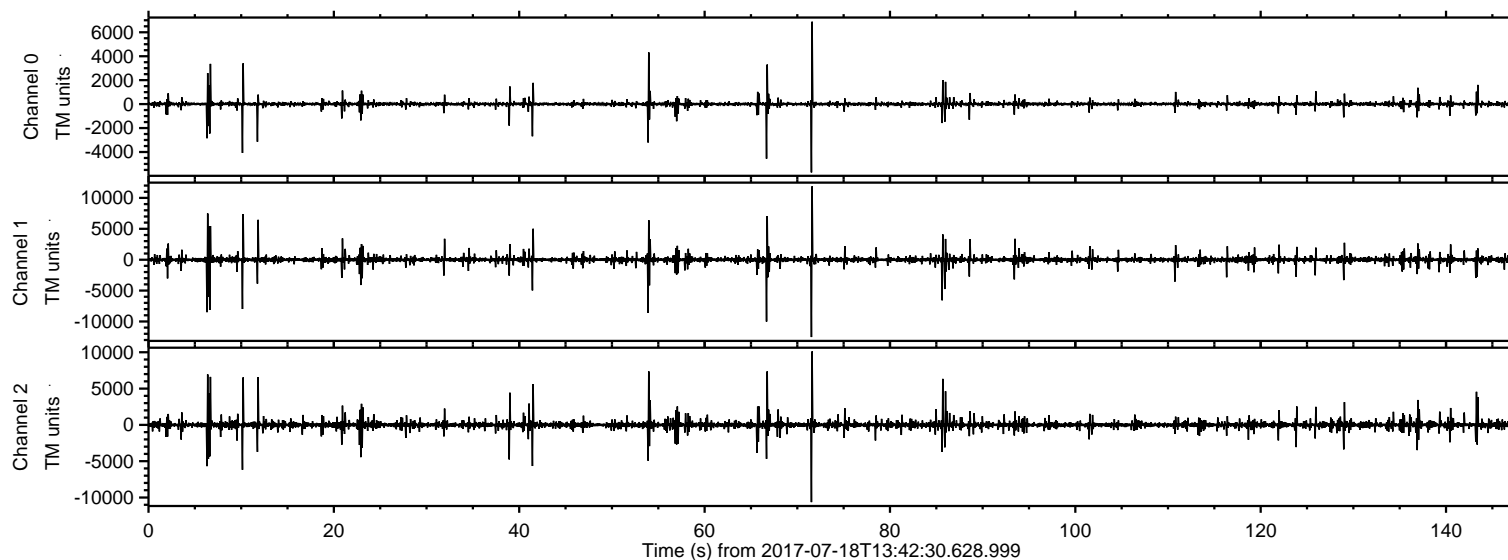
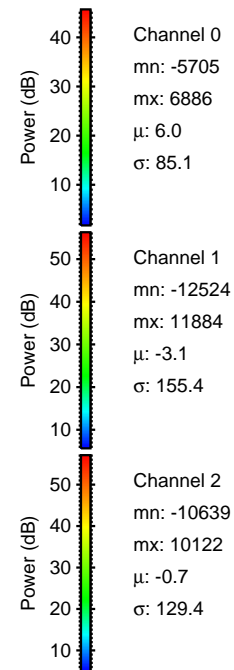
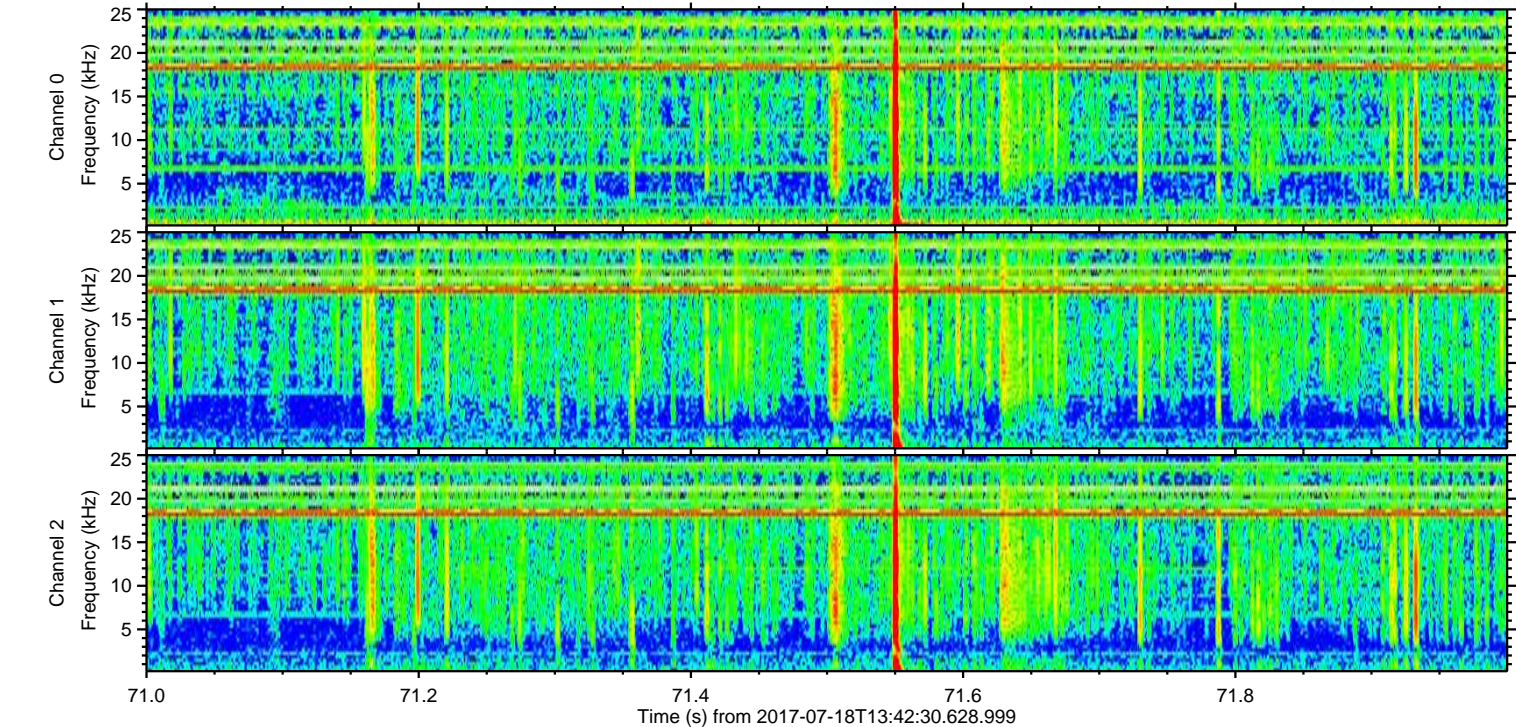
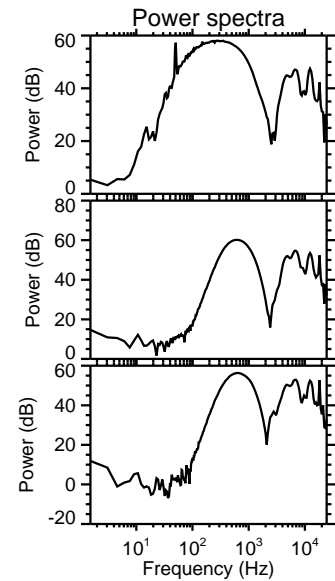
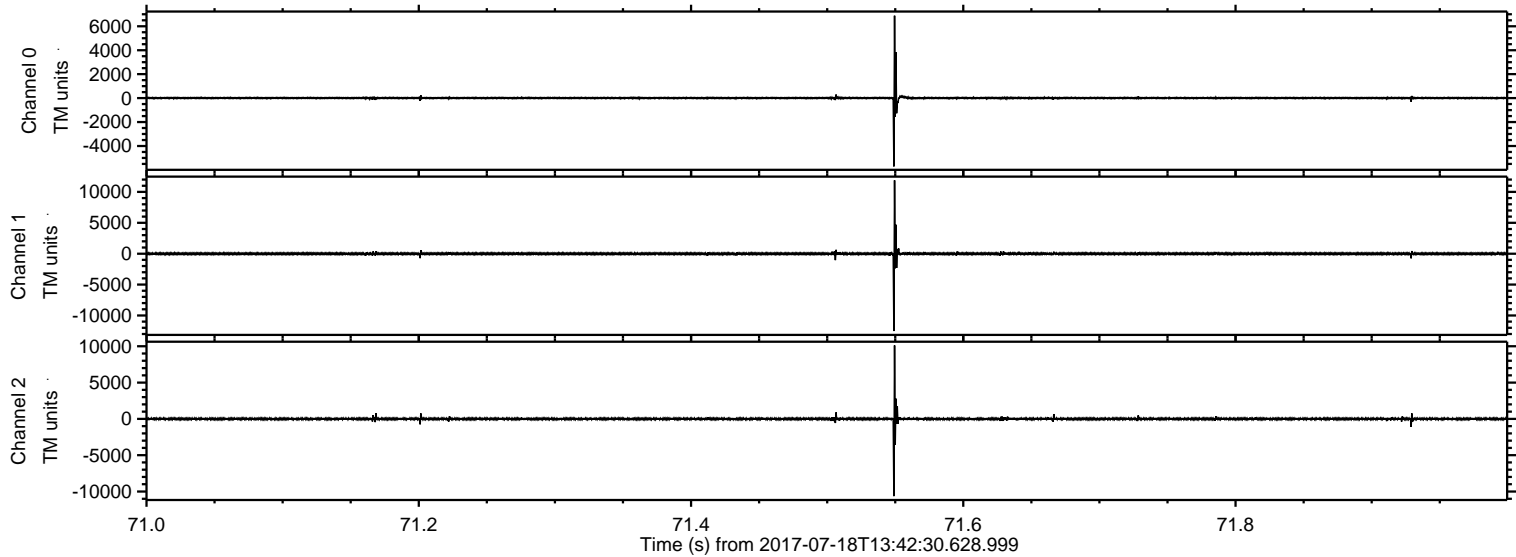

ELMAVAN 3D WAVEFORMS (Measured data sampled at 50 kHz) 51000 packets of 144 samples from 2017-07-18T13:42:30.628.999. Part 67/147

Processed Thu Jul 20 22:00:43 2017 by ELM ver.2012-10-06 from 001__elm20170718_134229__dat00.bin

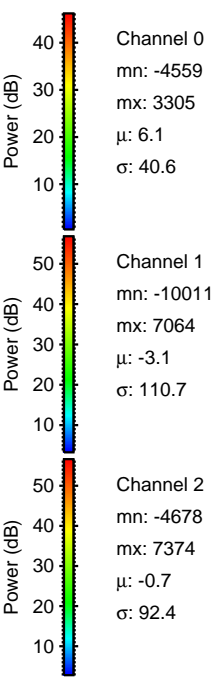
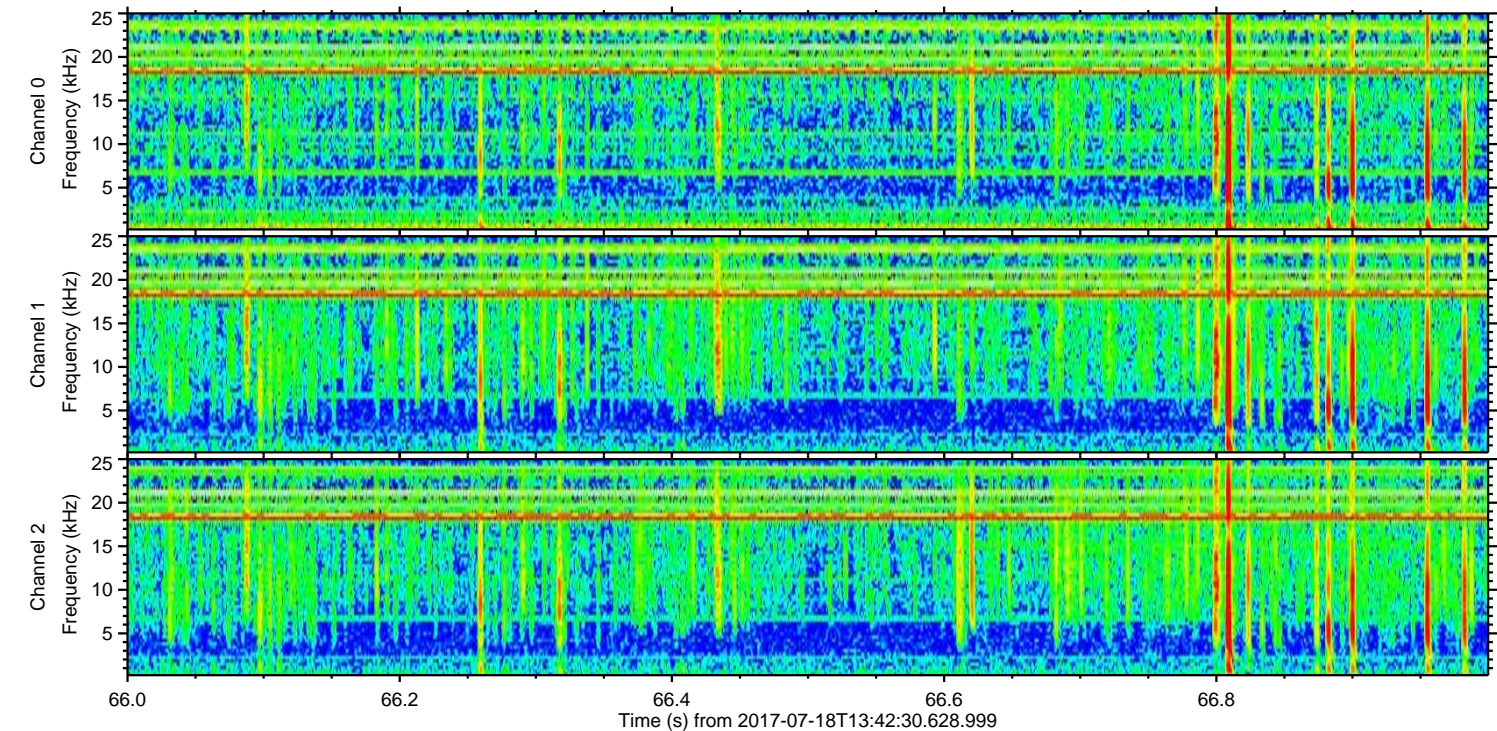
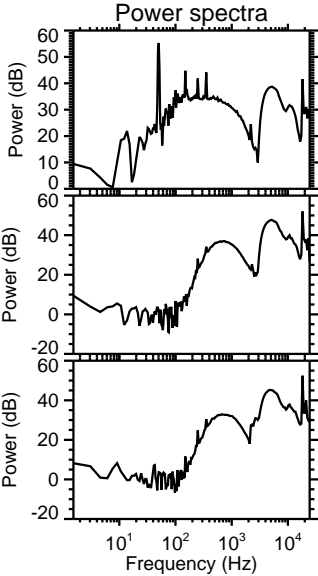
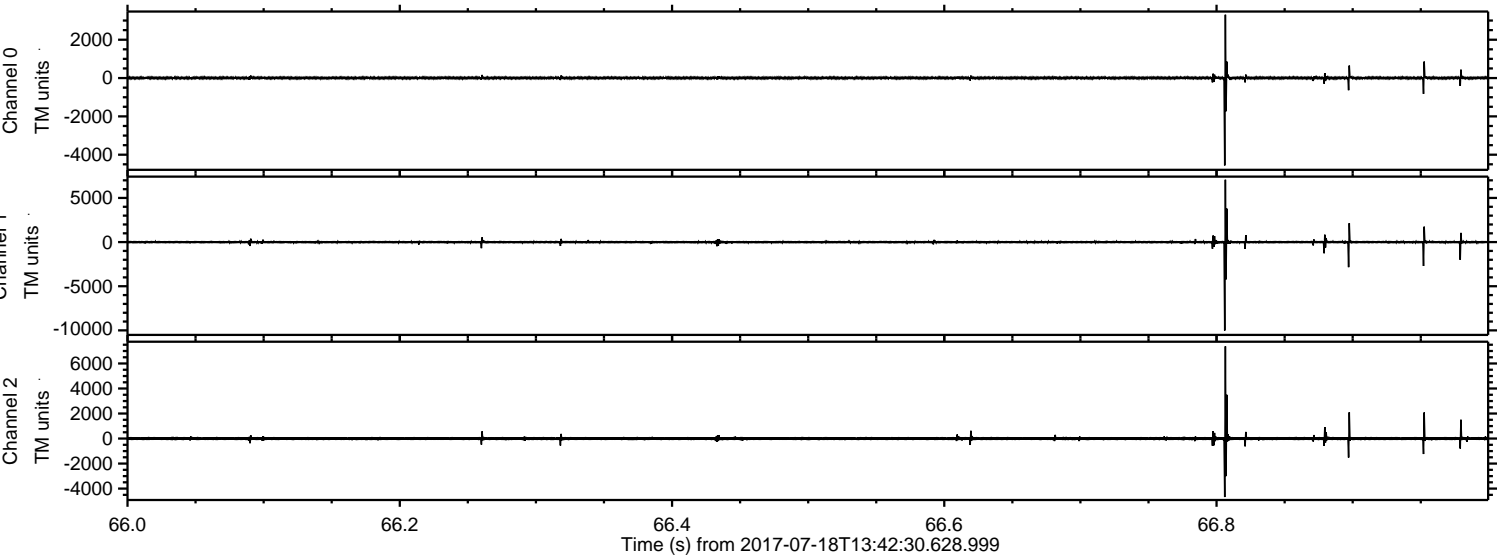

Processed Thu Jul 20 22:00:44 2017 by ELM ver.2012-10-06 from 001__elm20170718_134229__dat00.bin

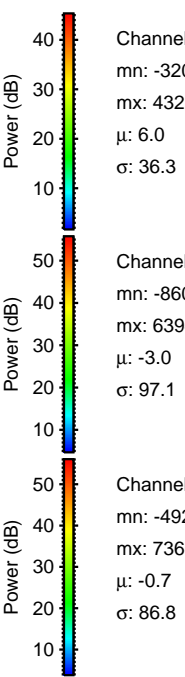
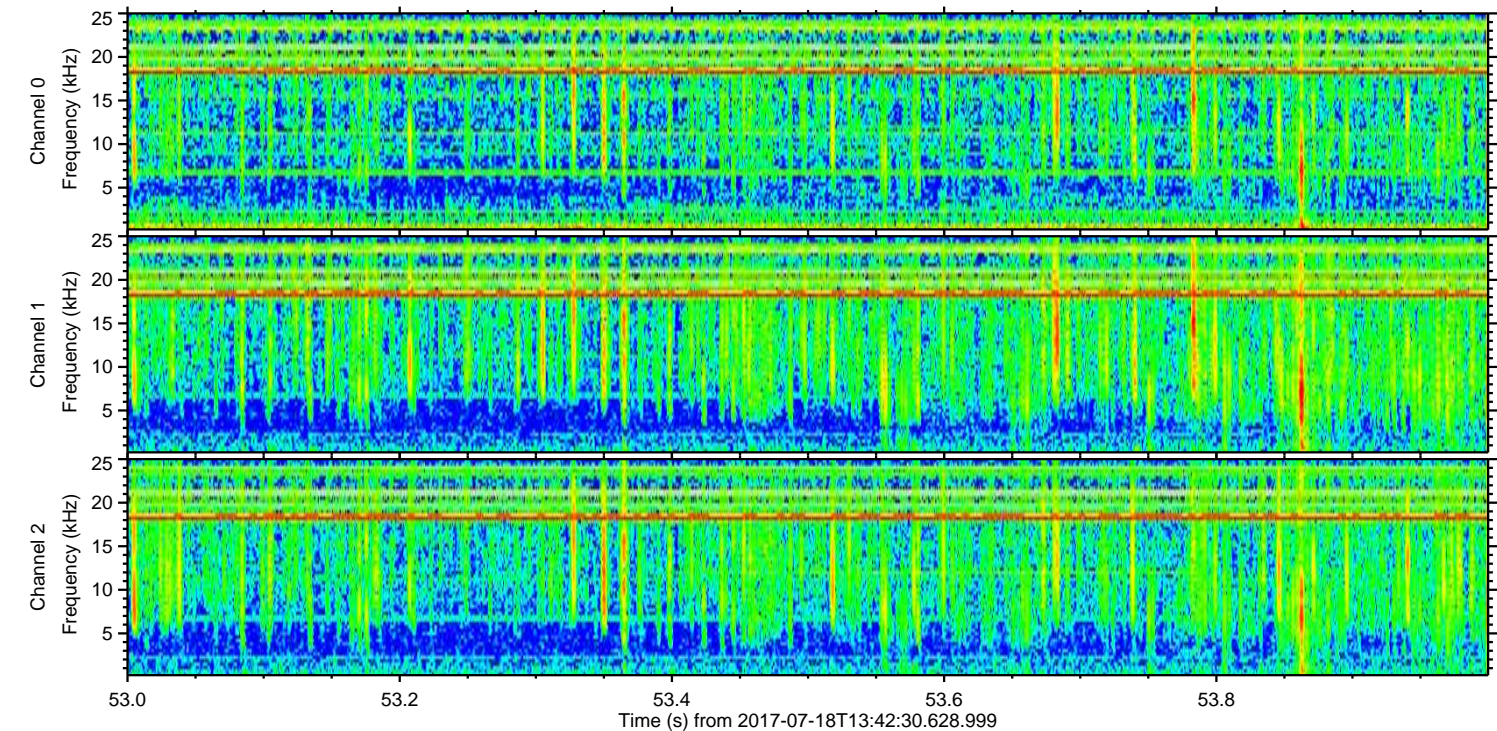
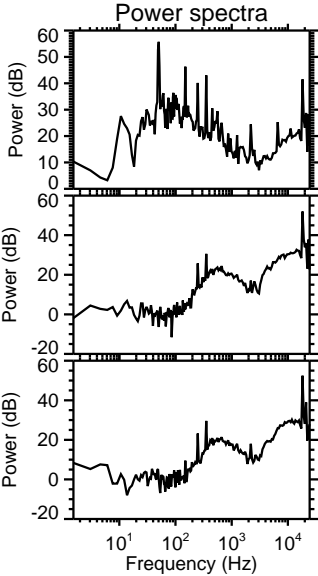
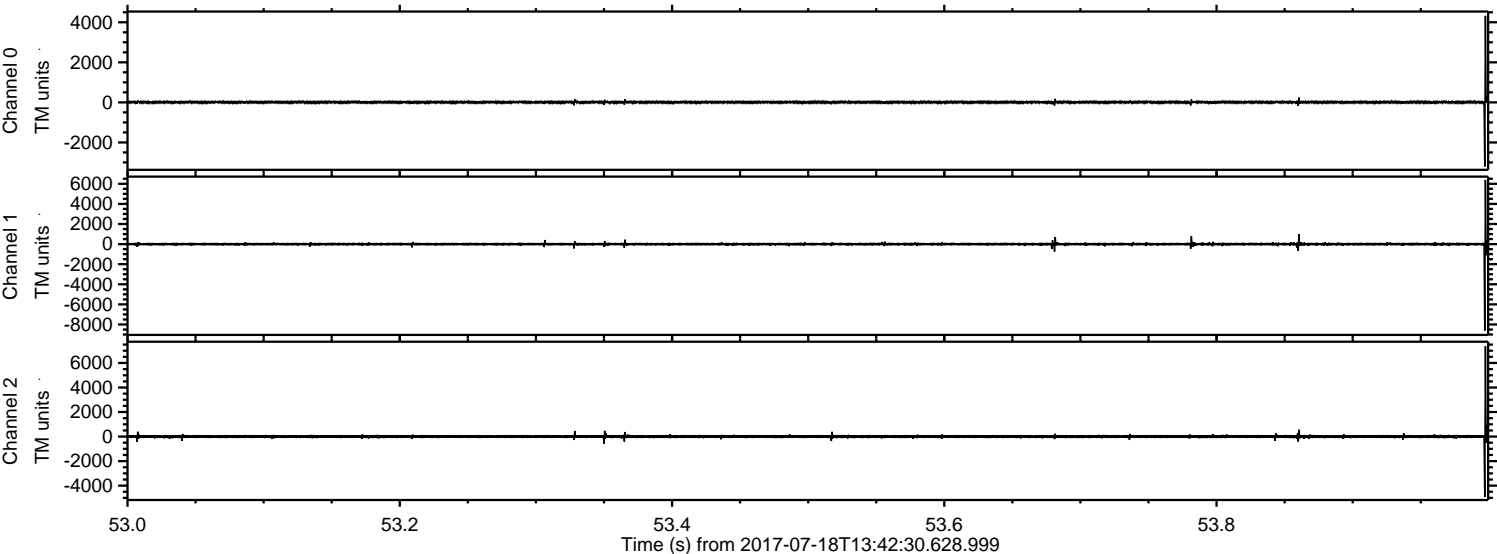

Channel 0
mn: -3208
mx: 4321
 μ : 6.0
 σ : 36.3

Channel 1
mn: -8607
mx: 6394
 μ : -3.0
 σ : 97.1

Channel 2
mn: -4924
mx: 7366
 μ : -0.7
 σ : 86.8

ELMAVAN 3D WAVEFORMS (Measured data sampled at 50 kHz) 51000 packets of 144 samples from 2017-07-18T13:42:30.628.999. Part 7/147

Processed Thu Jul 20 22:00:45 2017 by ELM ver.2012-10-06 from 001__elm20170718_134229__dat00.bin

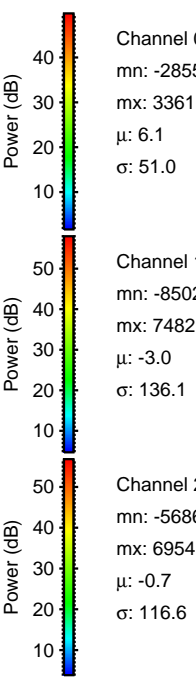
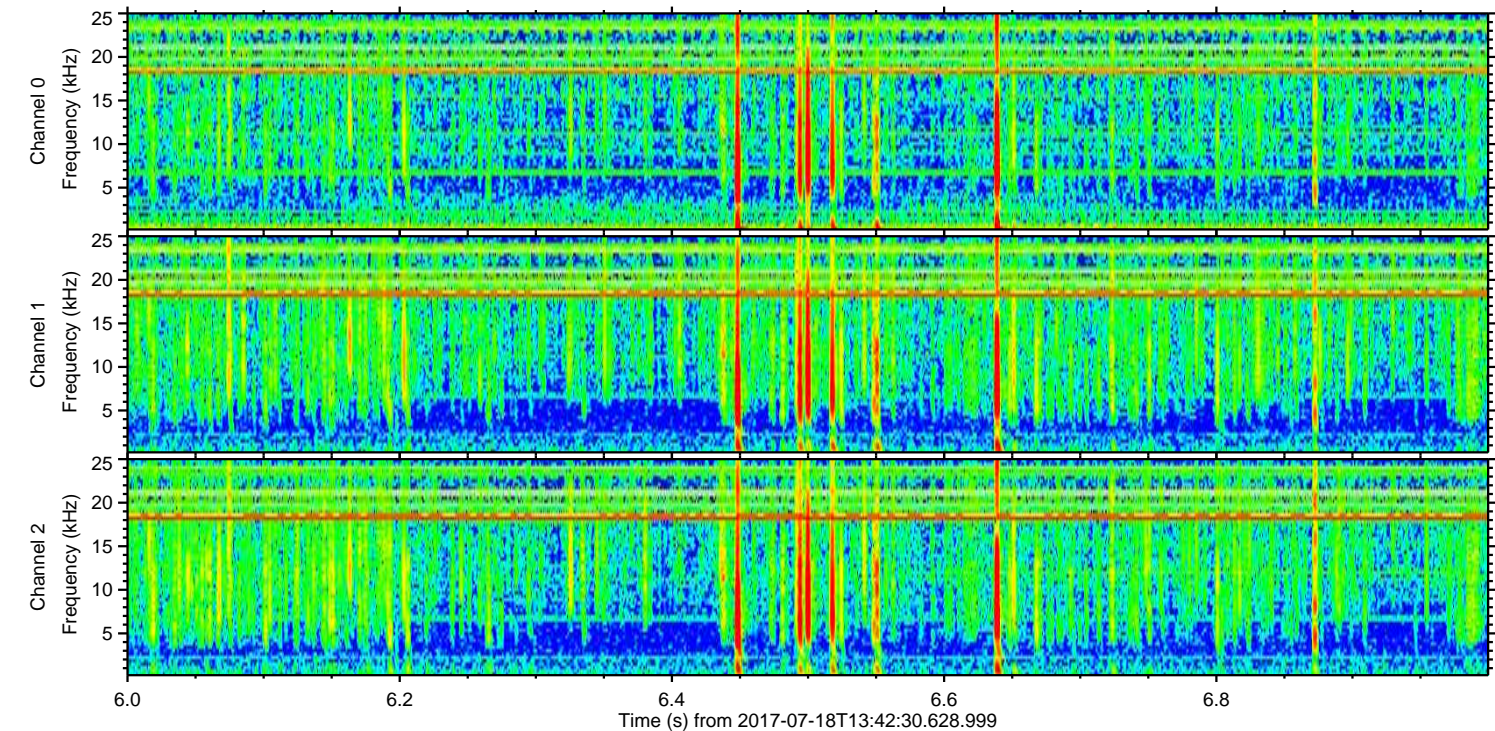
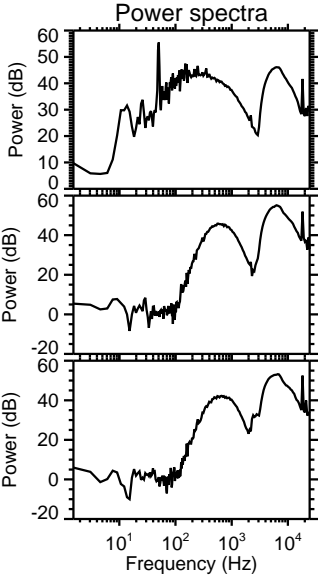
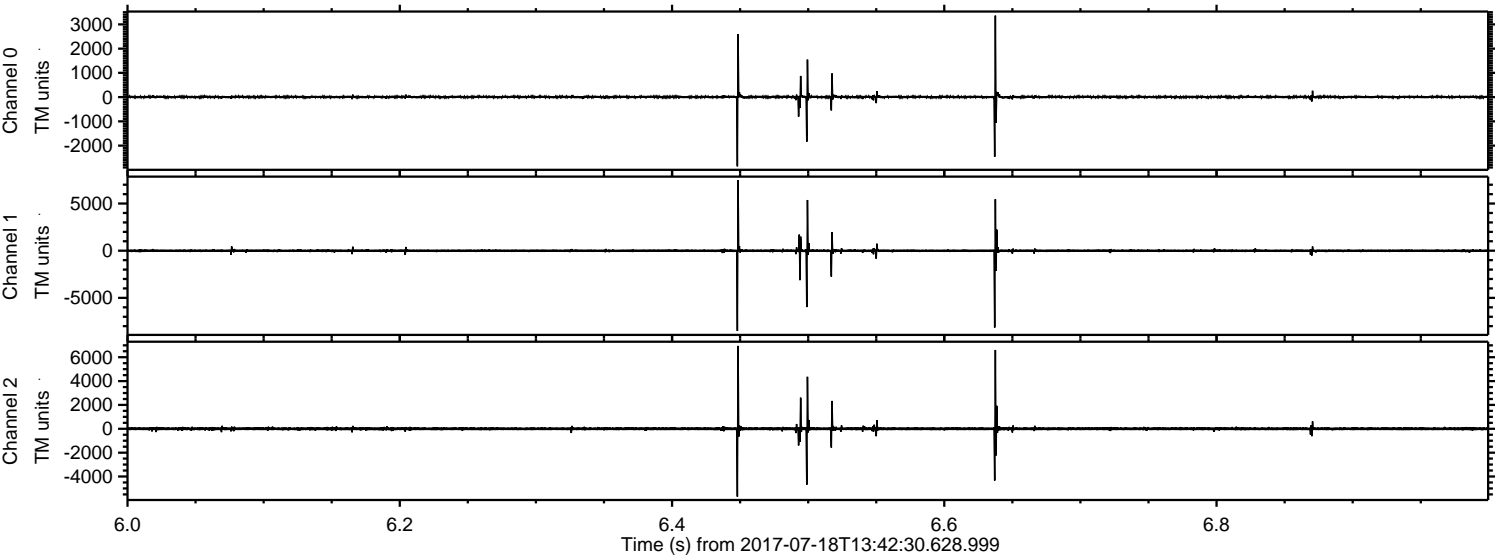

Processed Thu Jul 20 22:00:45 2017 by ELM ver.2012-10-06 from 001__elm20170718_134229__dat00.bin

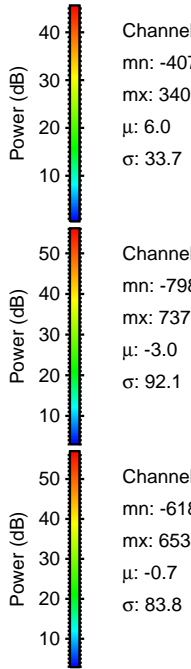
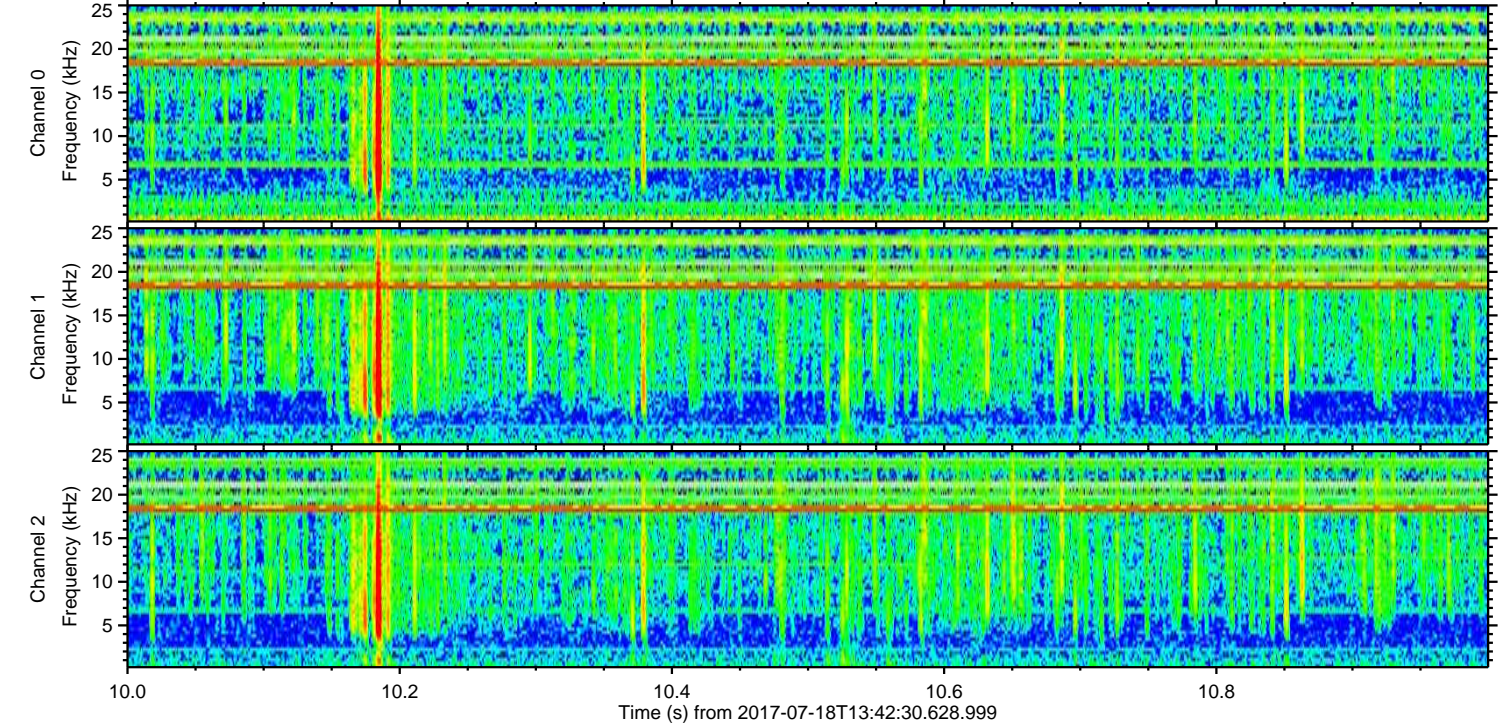
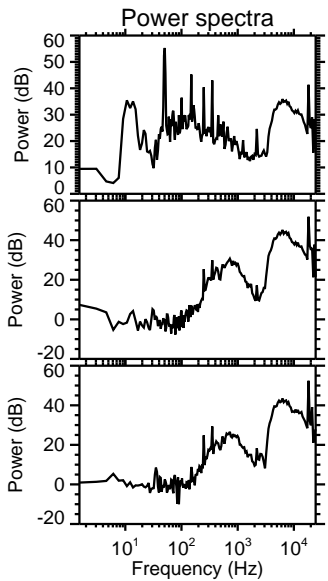
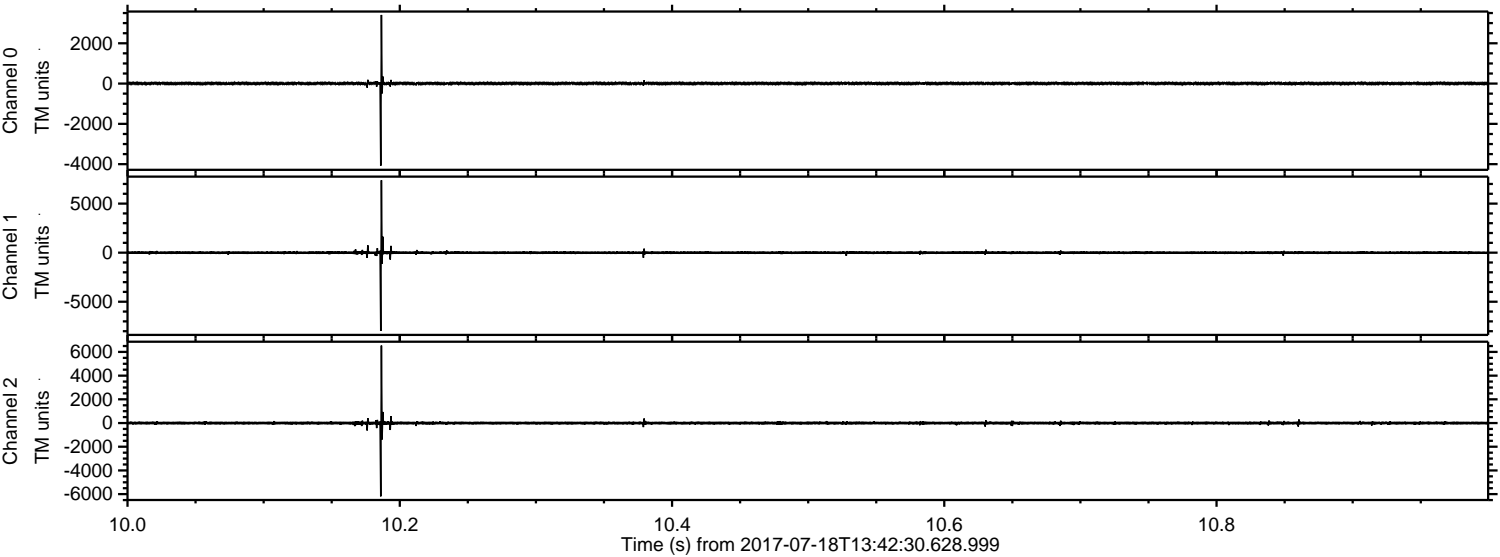

Processed Thu Jul 20 22:00:46 2017 by ELM ver.2012-10-06 from 001__elm20170718_134229__dat00.bin

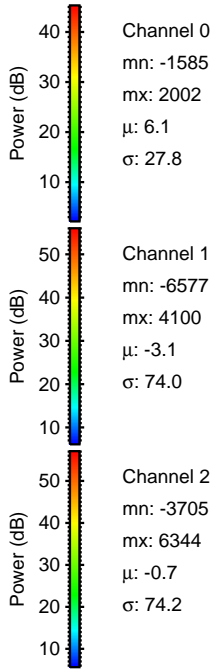
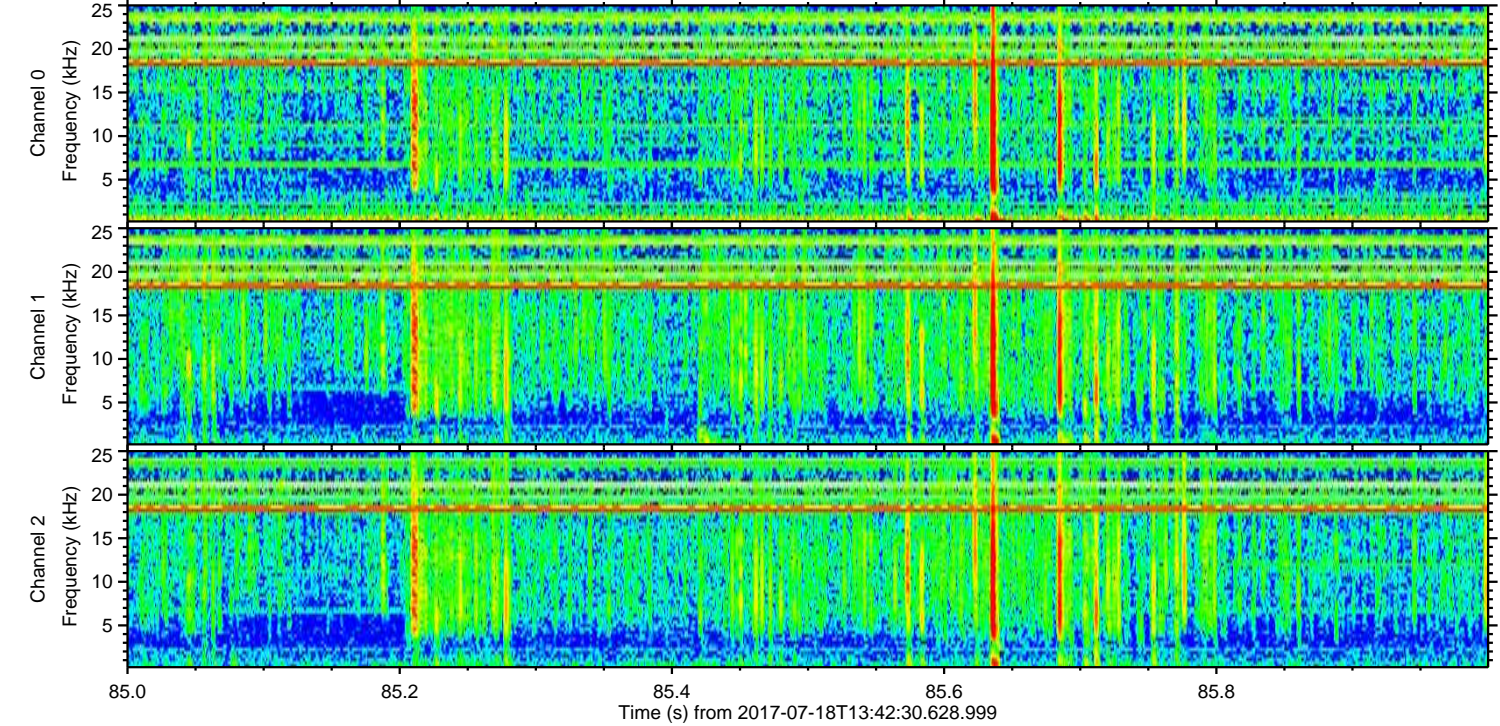
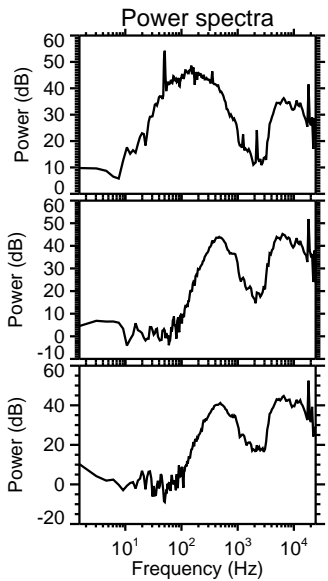
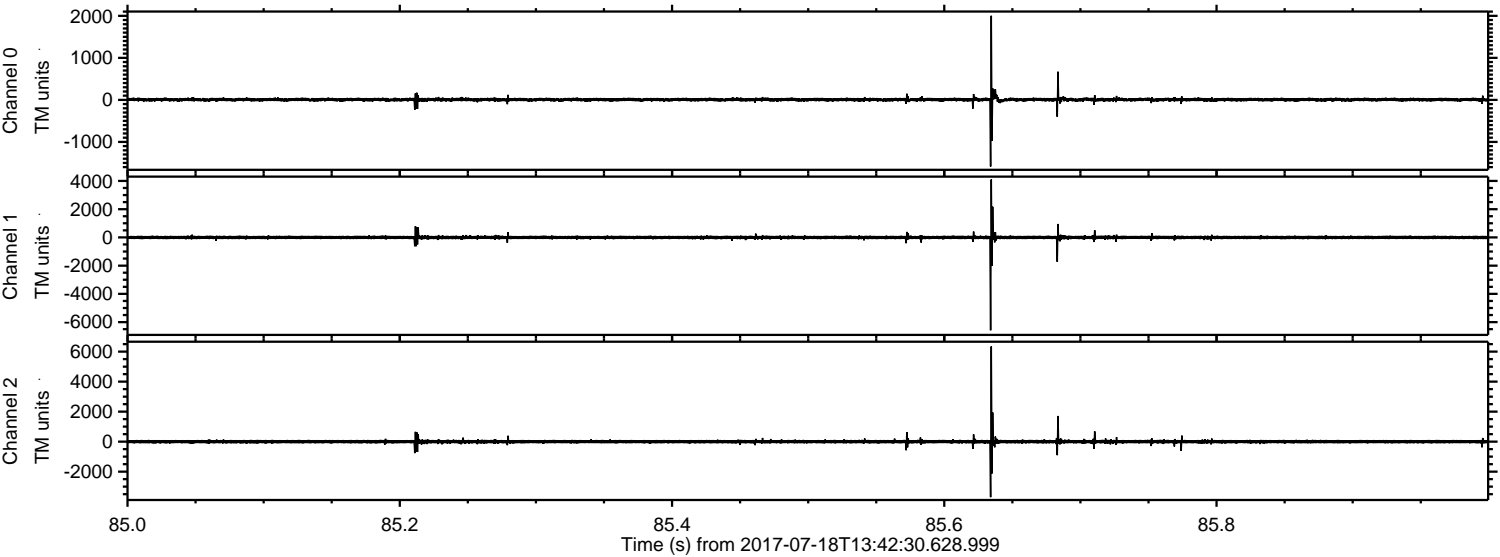

ELMAVAN 3D WAVEFORMS (Measured data sampled at 50 kHz) 51000 packets of 144 samples from 2017-07-18T13:42:30.628.999. Part 12/147

Processed Thu Jul 20 22:00:47 2017 by ELM ver.2012-10-06 from 001__elm20170718_134229__dat00.bin

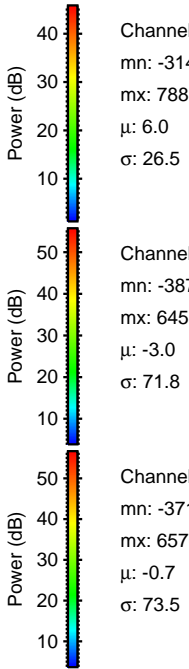
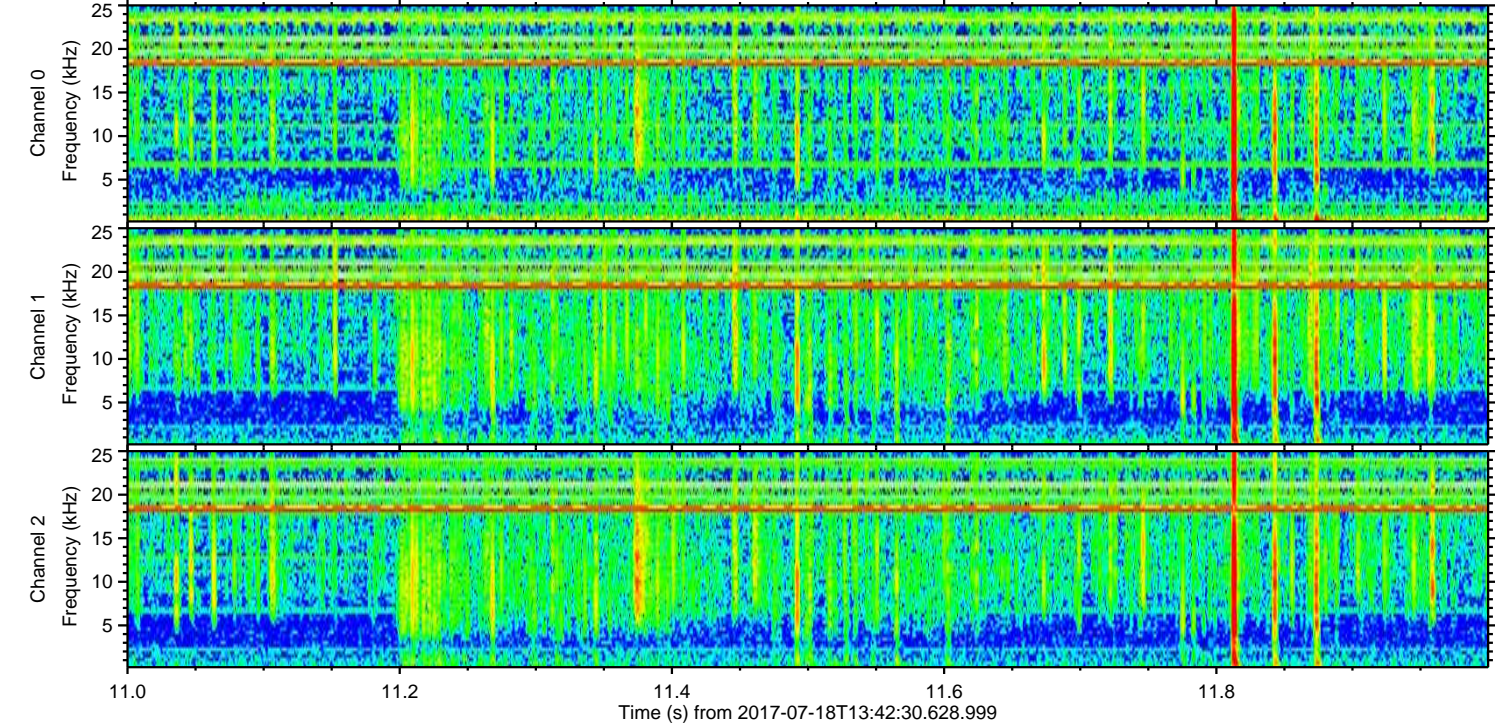
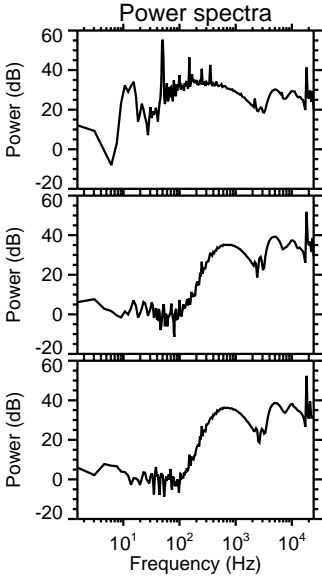
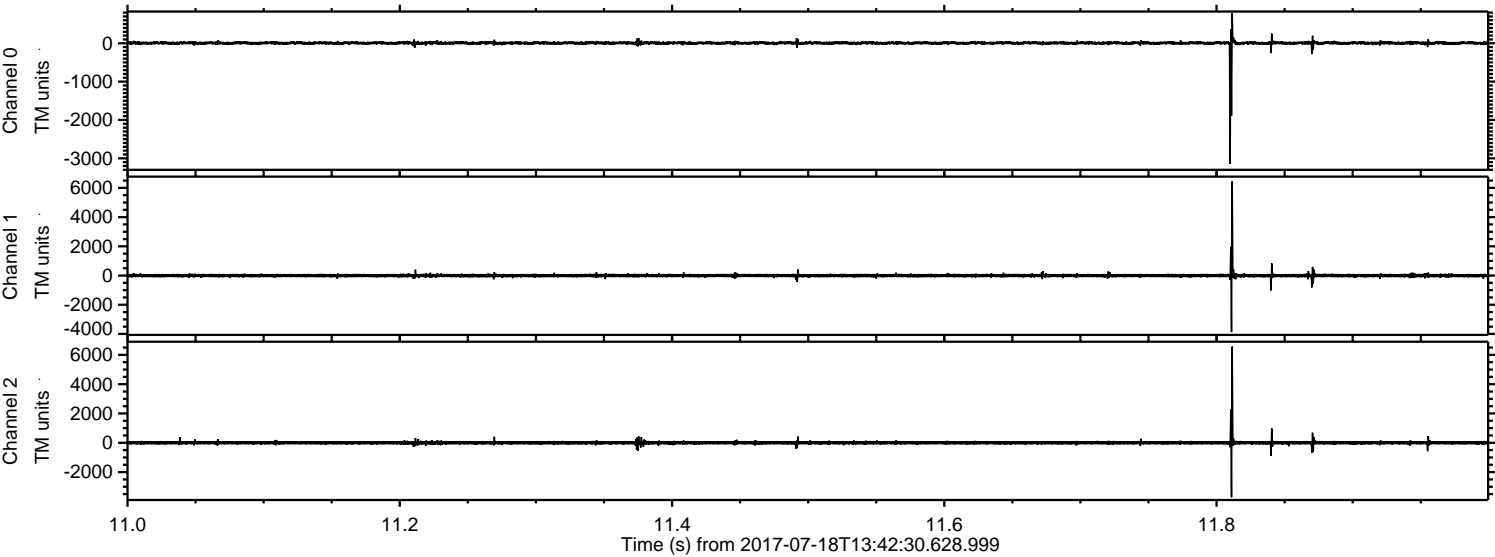

Channel 0
mn: -3143
mx: 788
 μ : 6.0
 σ : 26.5

Channel 1
mn: -3872
mx: 6451
 μ : -3.0
 σ : 71.8

Channel 2
mn: -3719
mx: 6570
 μ : -0.7
 σ : 73.5

Processed Thu Jul 20 22:00:48 2017 by ELM ver.2012-10-06 from 001__elm20170718_134229__dat00.bin

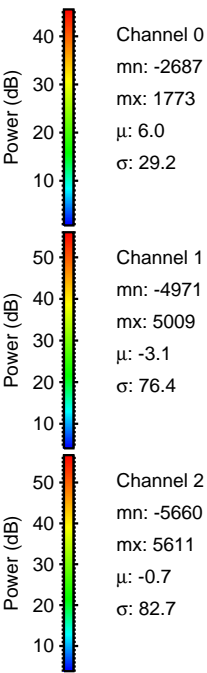
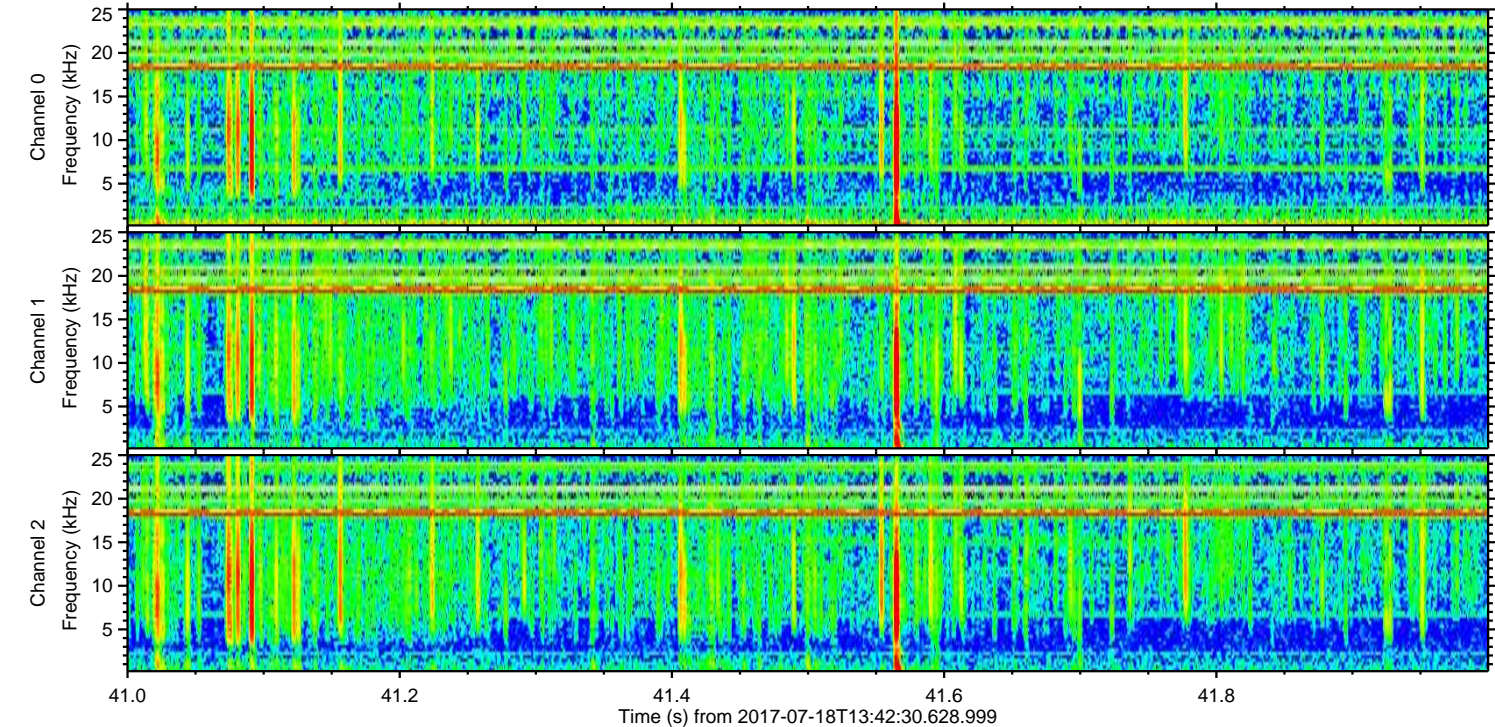
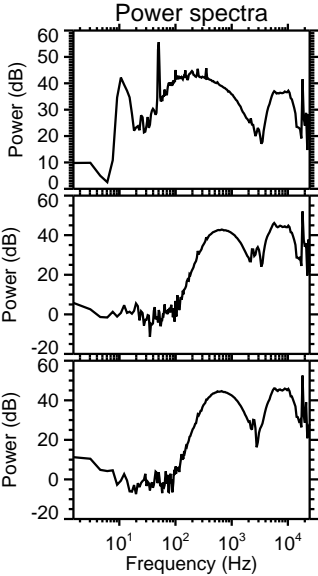
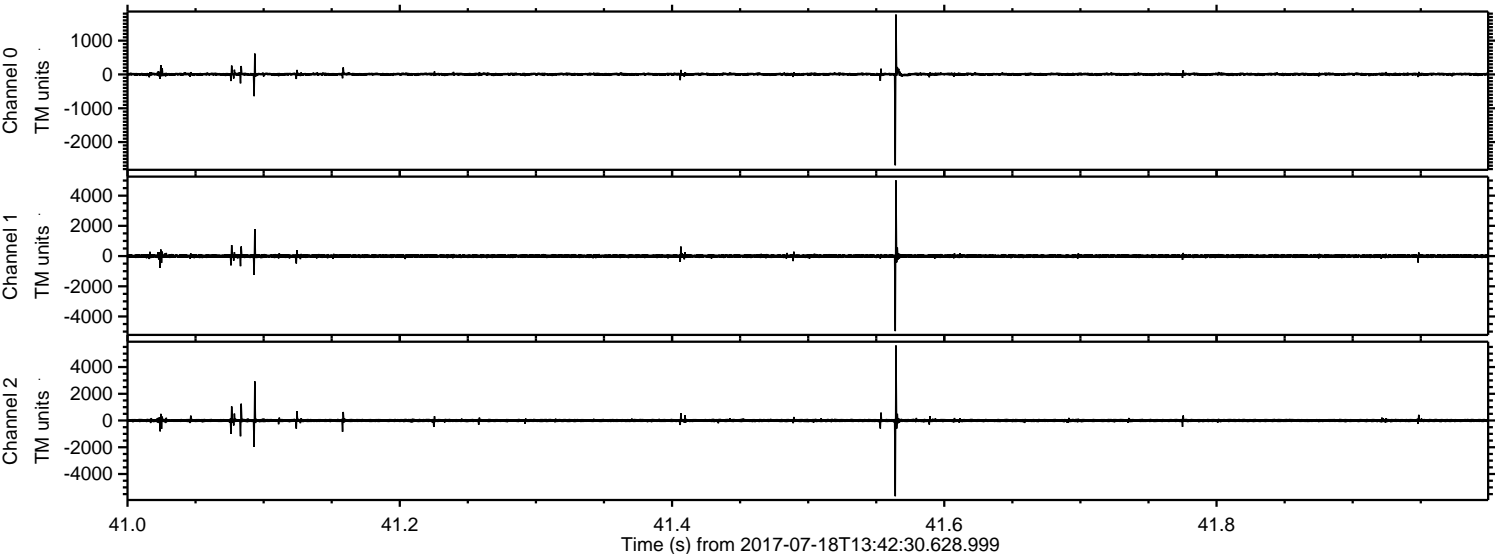

Channel 0
mn: -2687
mx: 1773
 μ : 6.0
 σ : 29.2

Channel 1
mn: -4971
mx: 5009
 μ : -3.1
 σ : 76.4

Channel 2
mn: -5660
mx: 5611
 μ : -0.7
 σ : 82.7

Processed Thu Jul 20 22:00:49 2017 by ELM ver.2012-10-06 from 001__elm20170718_134229__dat00.bin

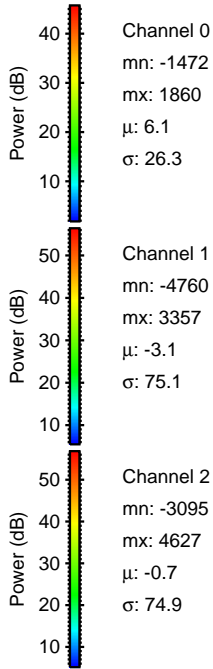
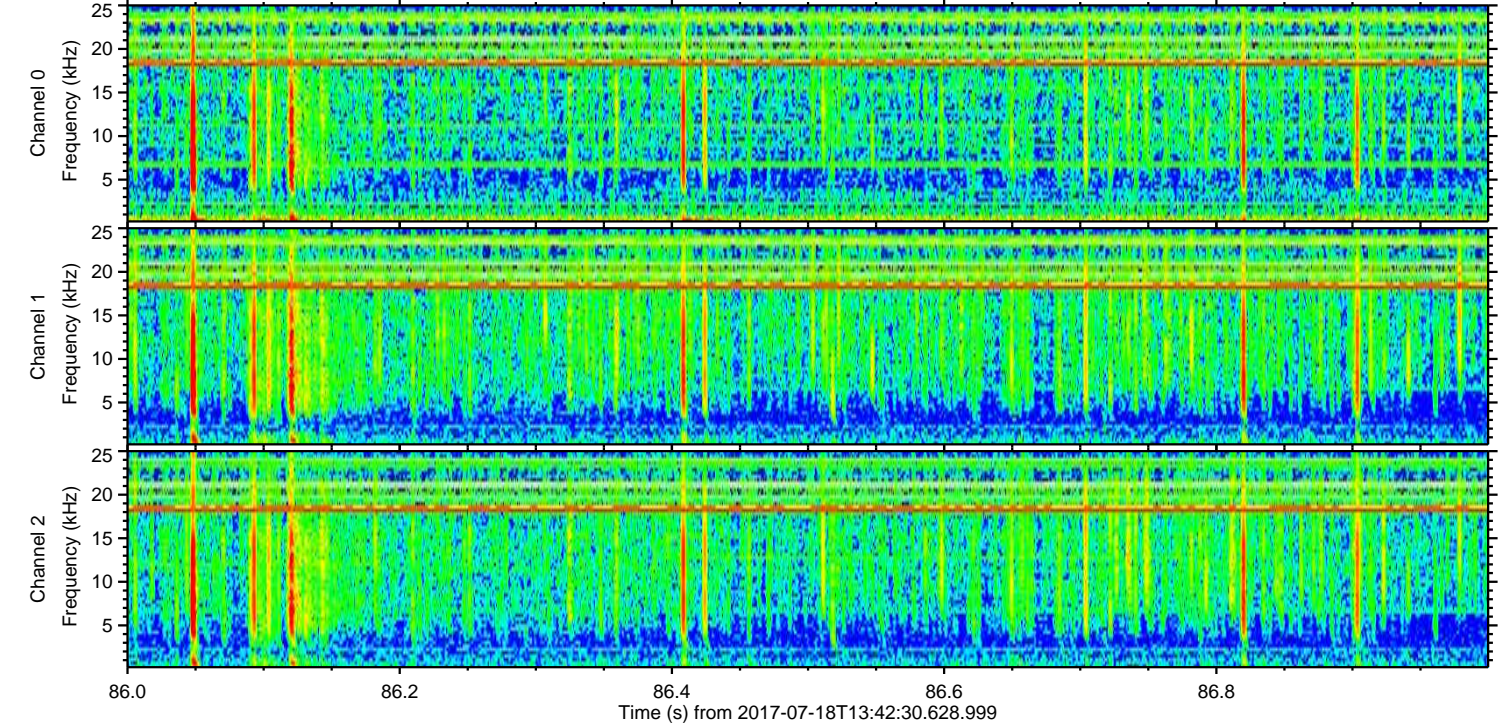
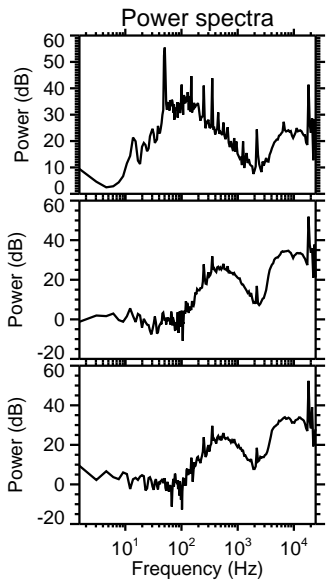
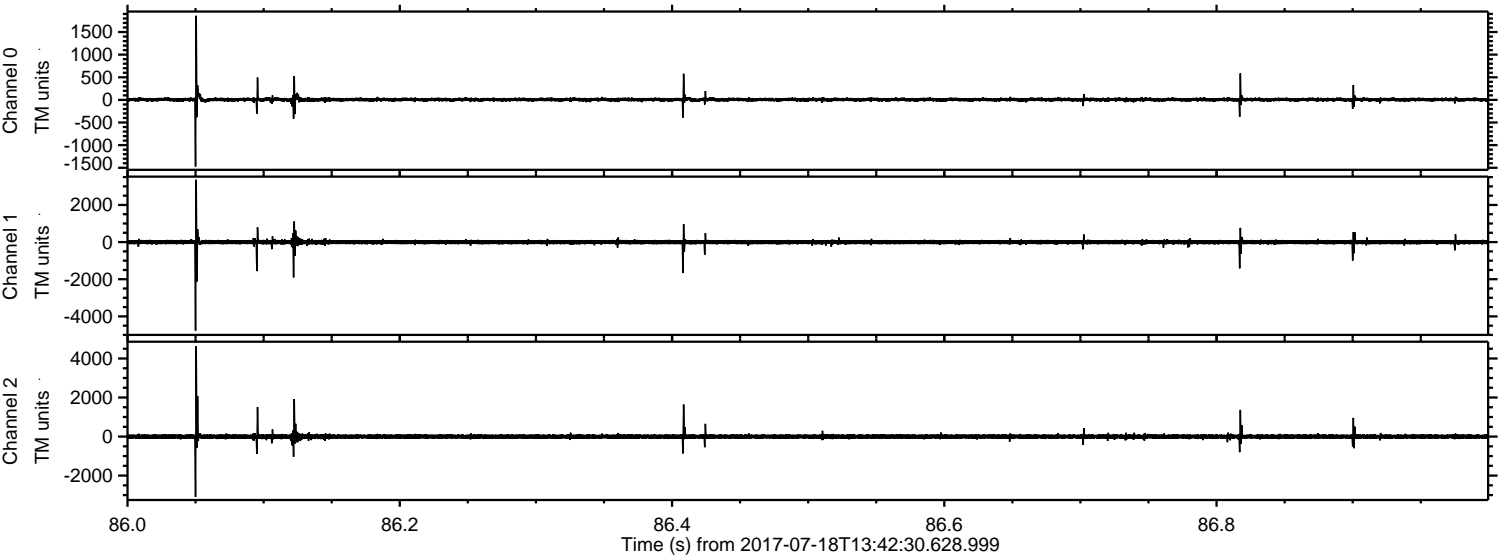

Processed Thu Jul 20 22:00:50 2017 by ELM ver.2012-10-06 from 001__elm20170718_134229__dat00.bin

