

ELMAVAN 3D WAVEFORMS (Measured data sampled at 50 kHz) 51000 packets of 144 samples from 2017-07-18T13:02:29.080.999.

Processed Thu Jul 20 21:54:23 2017 by ELM ver.2012-10-06 from 001__elm20170718_130228__dat00.bin

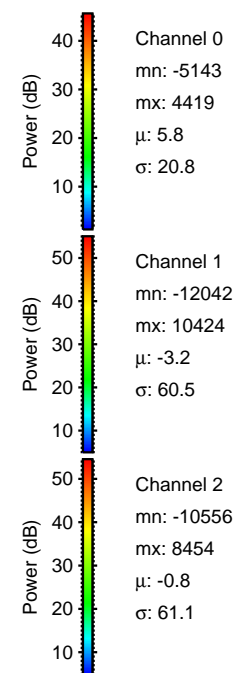

Processed Thu Jul 20 21:54:30 2017 by ELM ver.2012-10-06 from 001__elm20170718_130228__dat00.bin

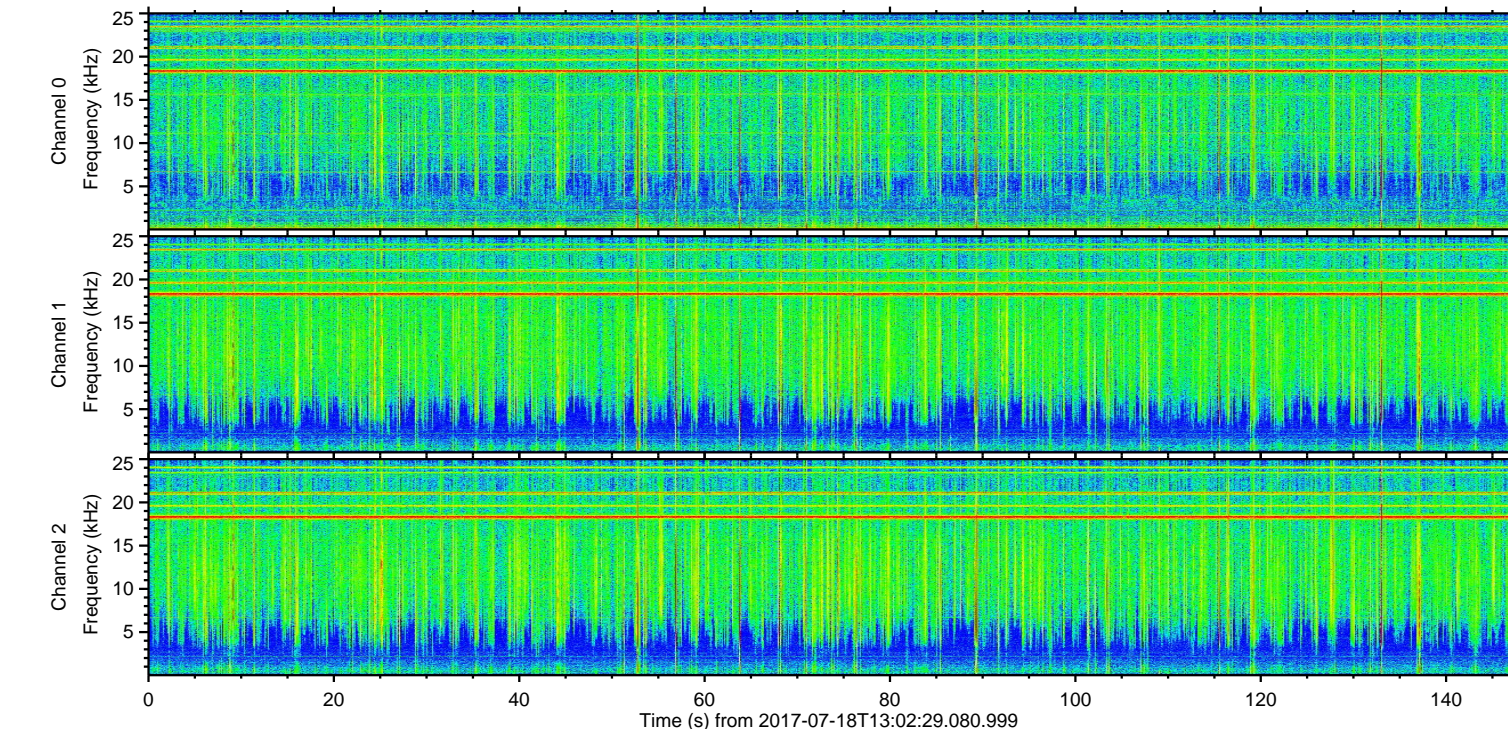
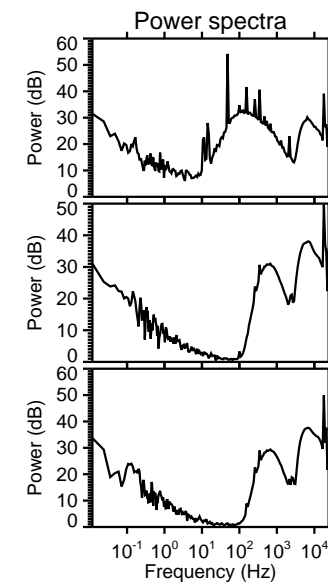
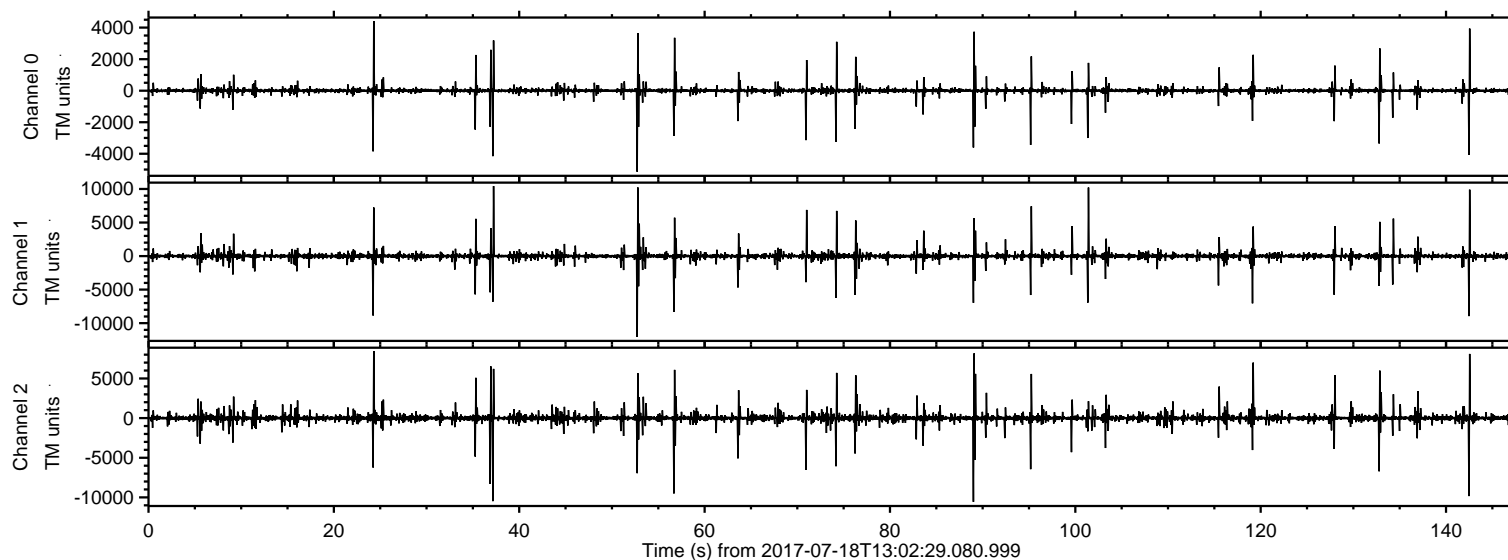
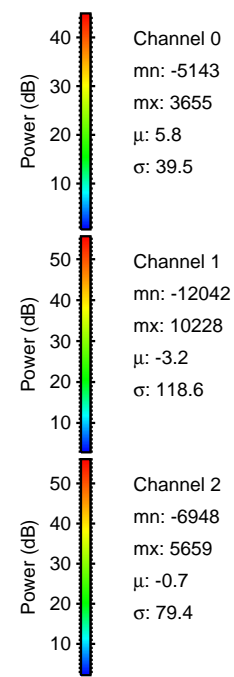
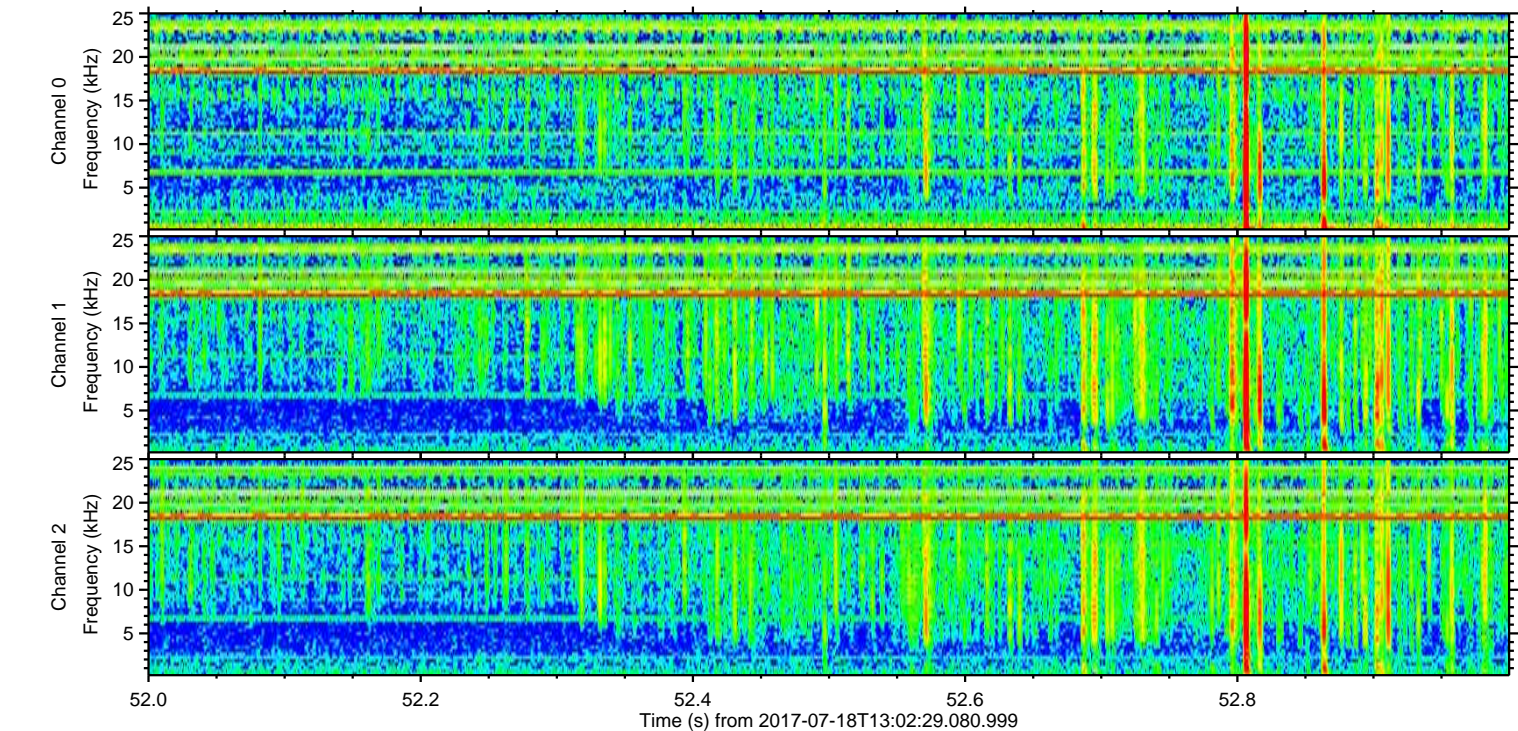
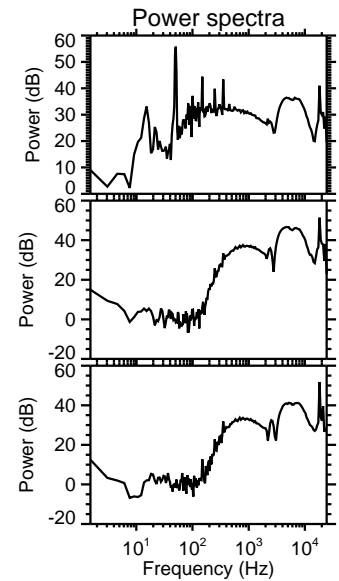
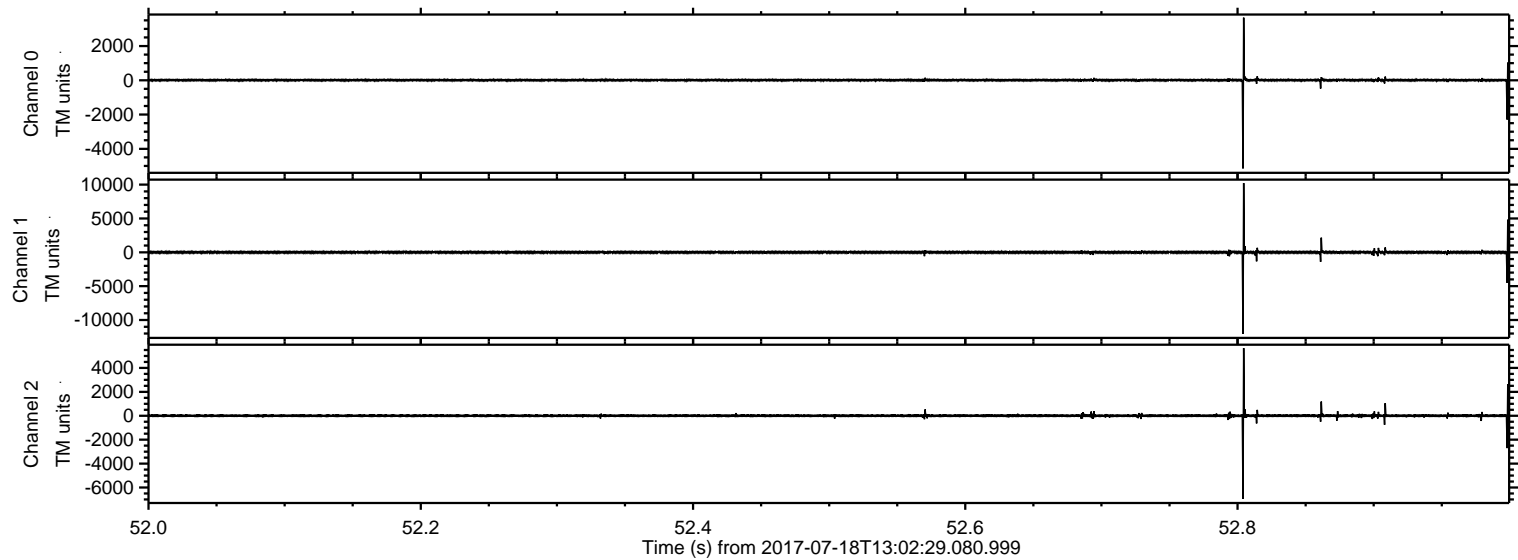

Processed Thu Jul 20 21:54:31 2017 by ELM ver.2012-10-06 from 001__elm20170718_130228__dat00.bin

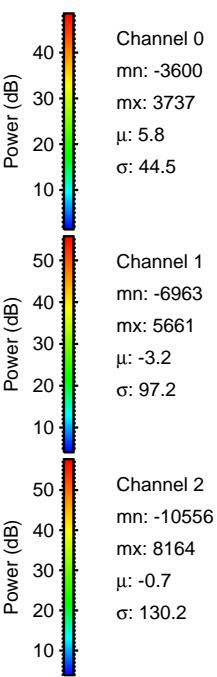
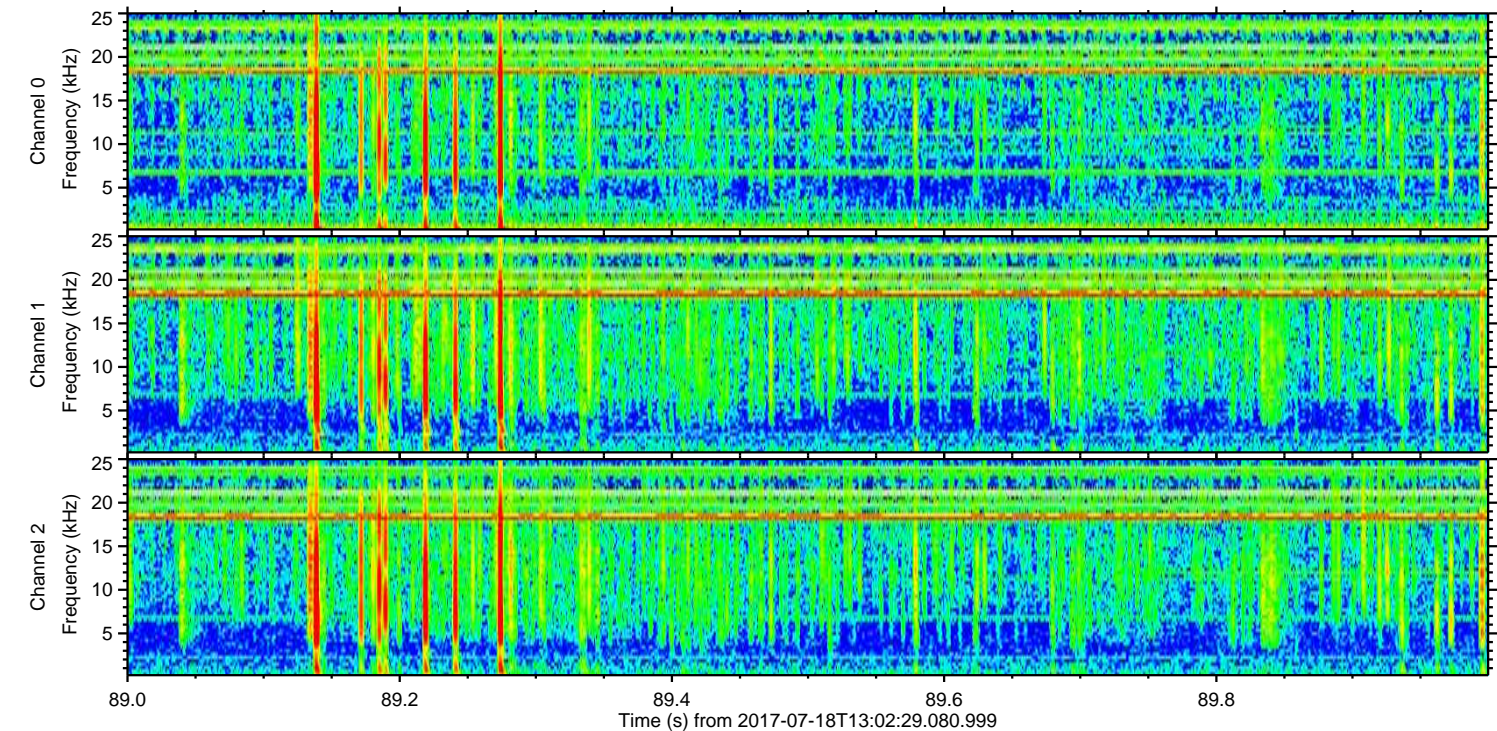
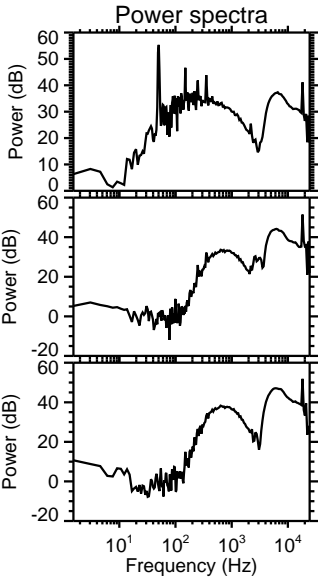
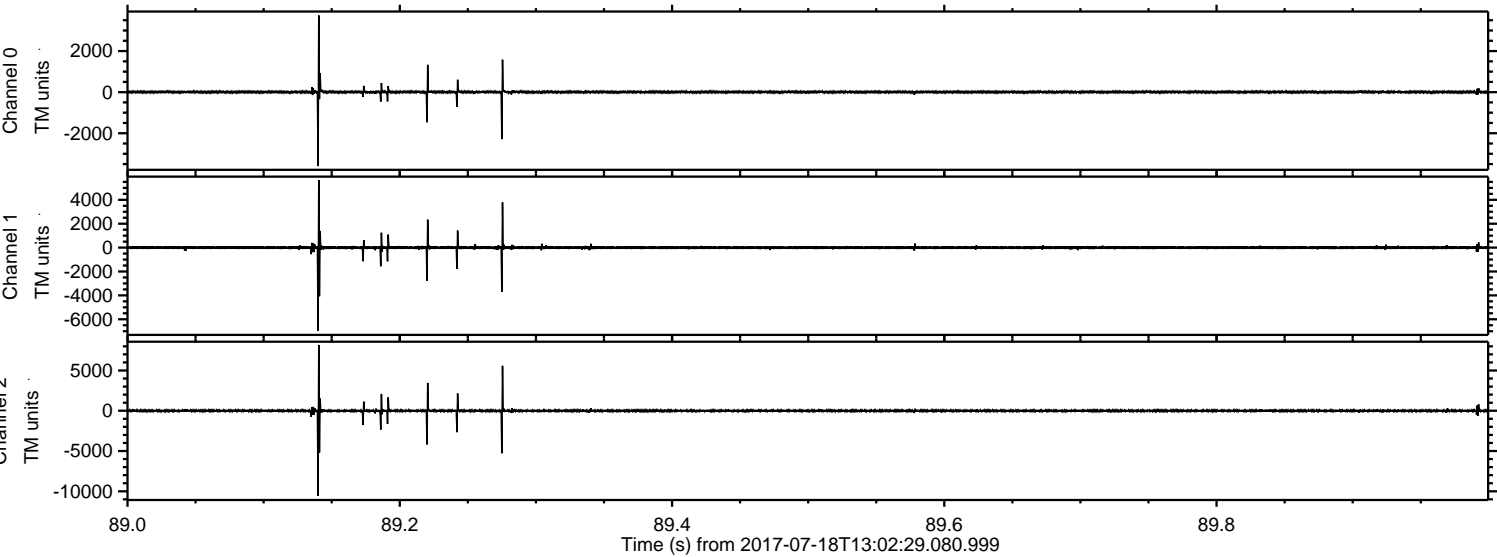

Processed Thu Jul 20 21:54:32 2017 by ELM ver.2012-10-06 from 001__elm20170718_130228__dat00.bin

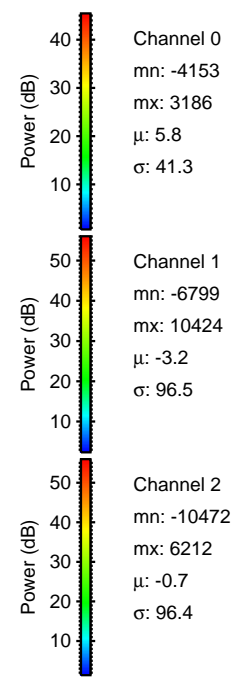
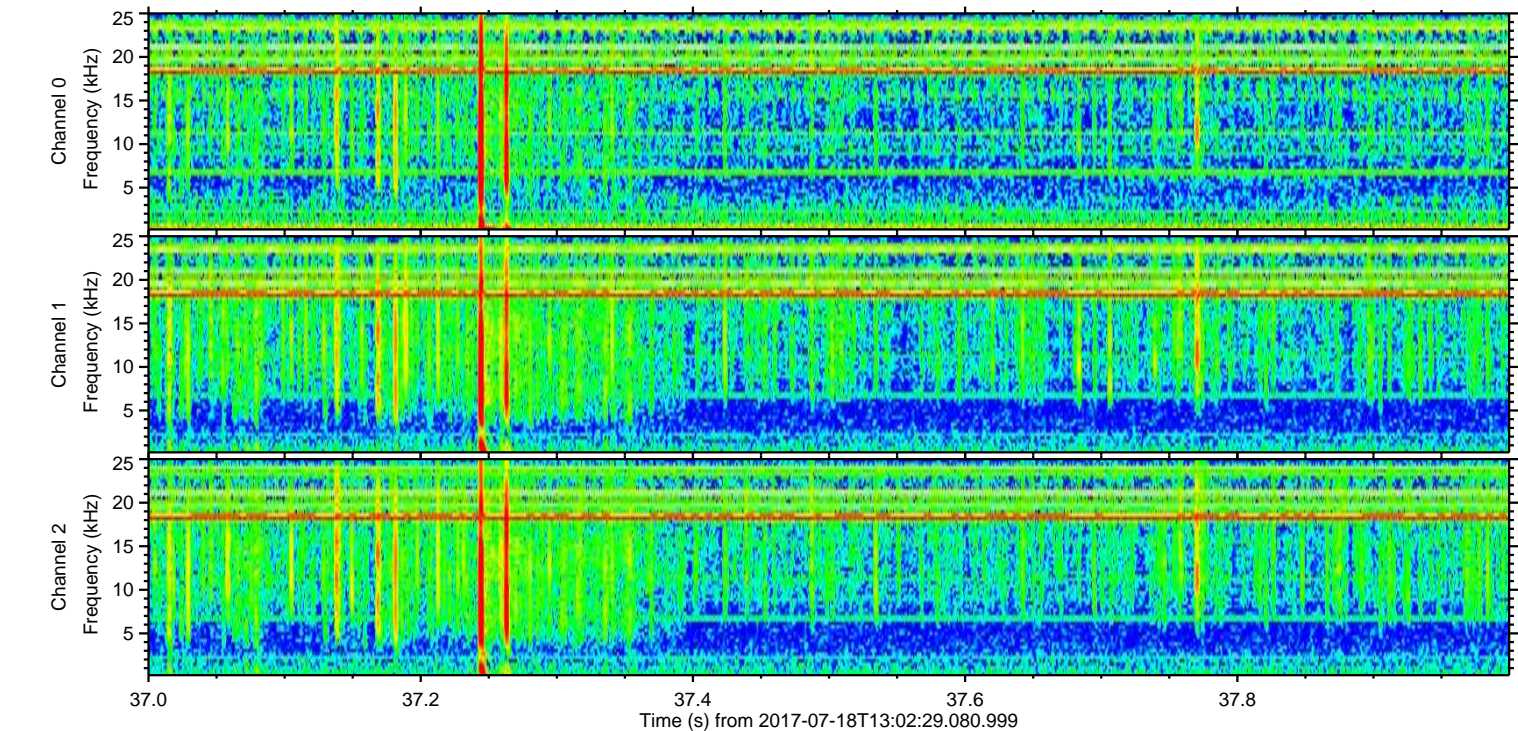
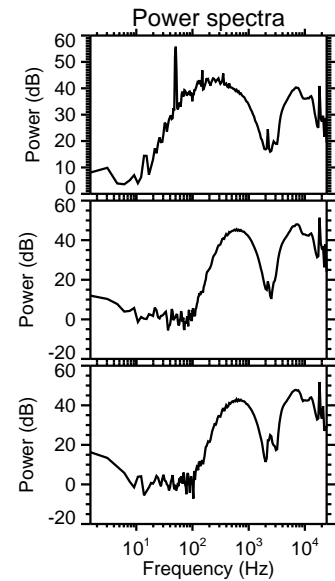
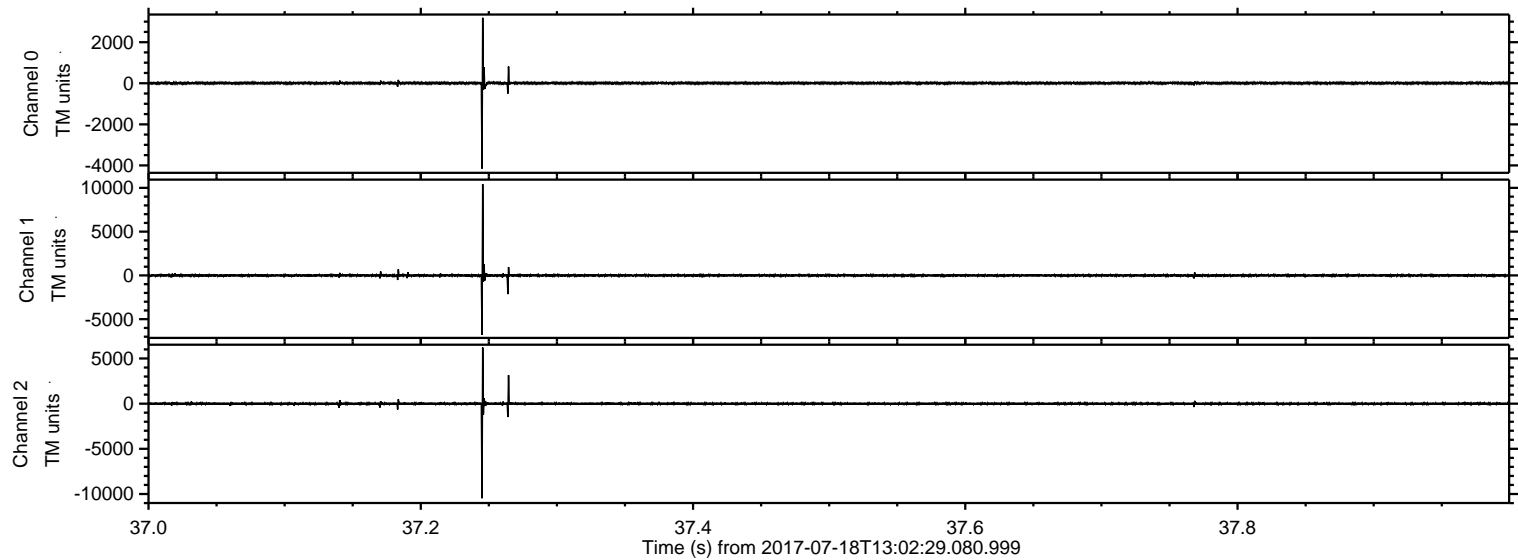

ELMAVAN 3D WAVEFORMS (Measured data sampled at 50 kHz) 51000 packets of 144 samples from 2017-07-18T13:02:29.080.999. Part 102/147

Processed Thu Jul 20 21:54:33 2017 by ELM ver.2012-10-06 from 001__elm20170718_130228__dat00.bin

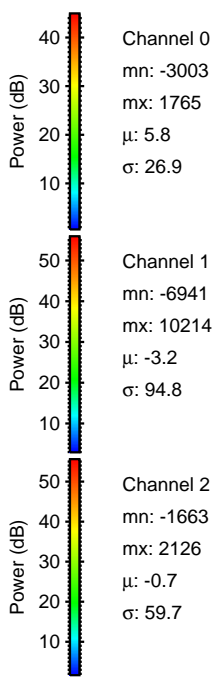
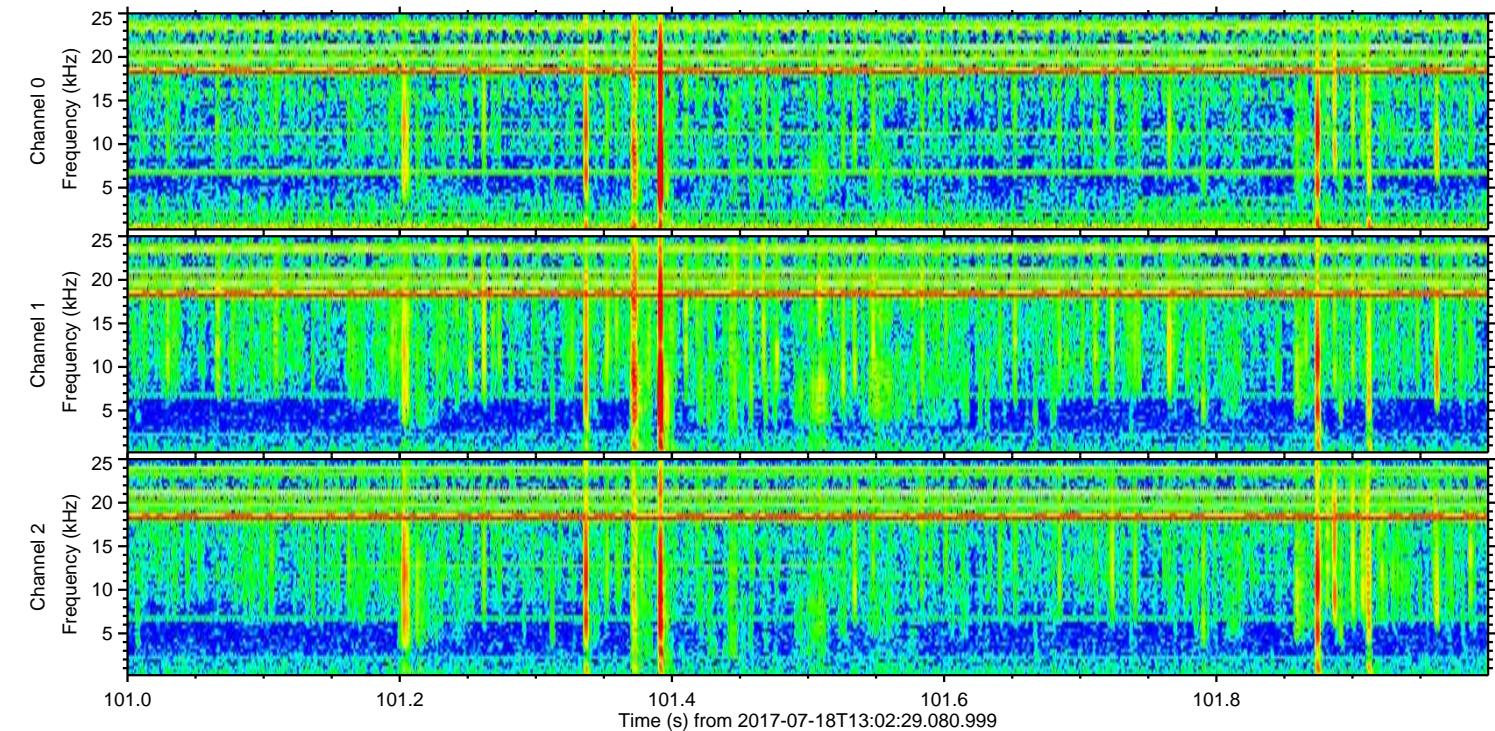
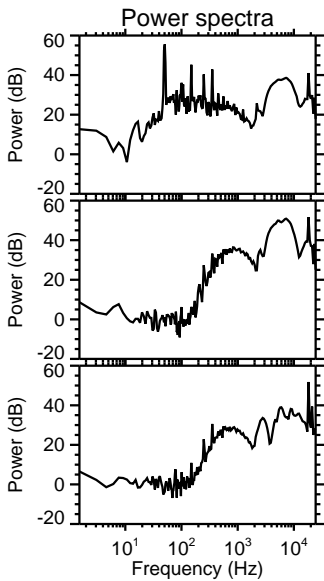
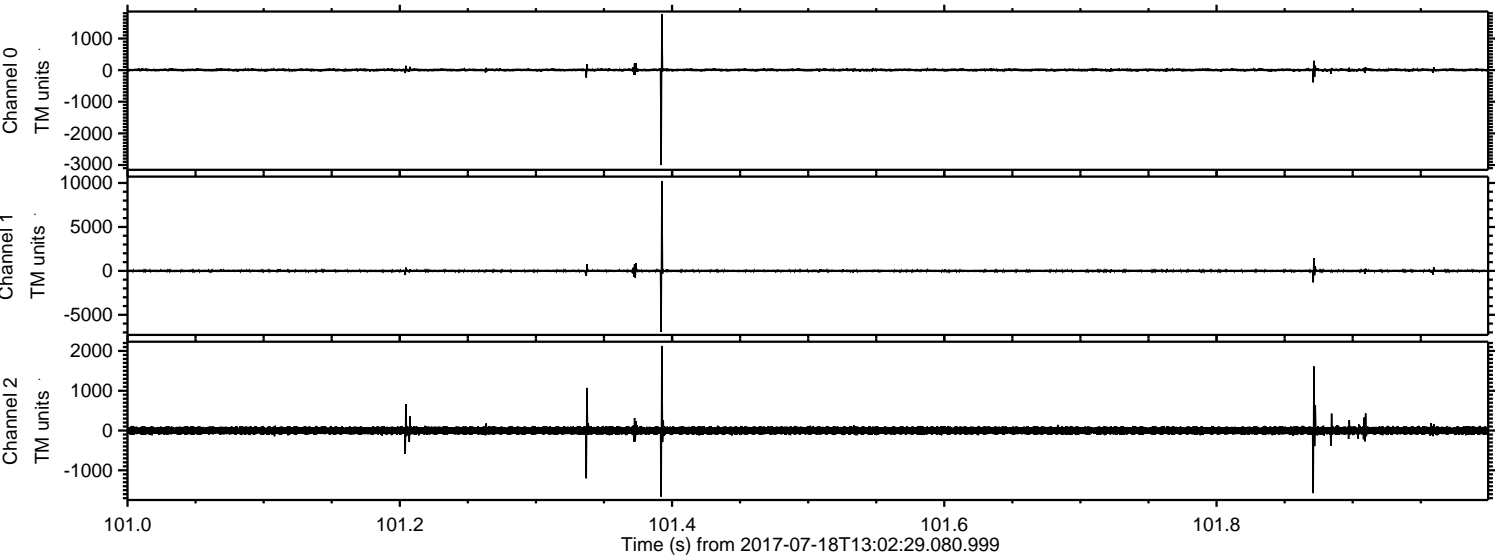

ELMAVAN 3D WAVEFORMS (Measured data sampled at 50 kHz) 51000 packets of 144 samples from 2017-07-18T13:02:29.080.999. Part 143/147

Processed Thu Jul 20 21:54:34 2017 by ELM ver.2012-10-06 from 001__elm20170718_130228__dat00.bin

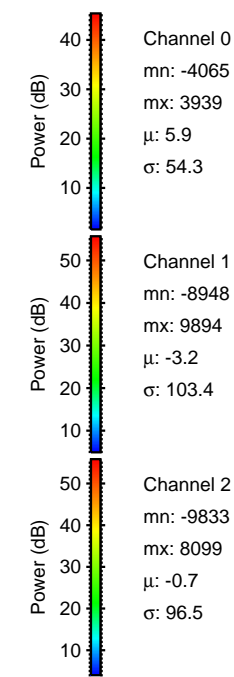
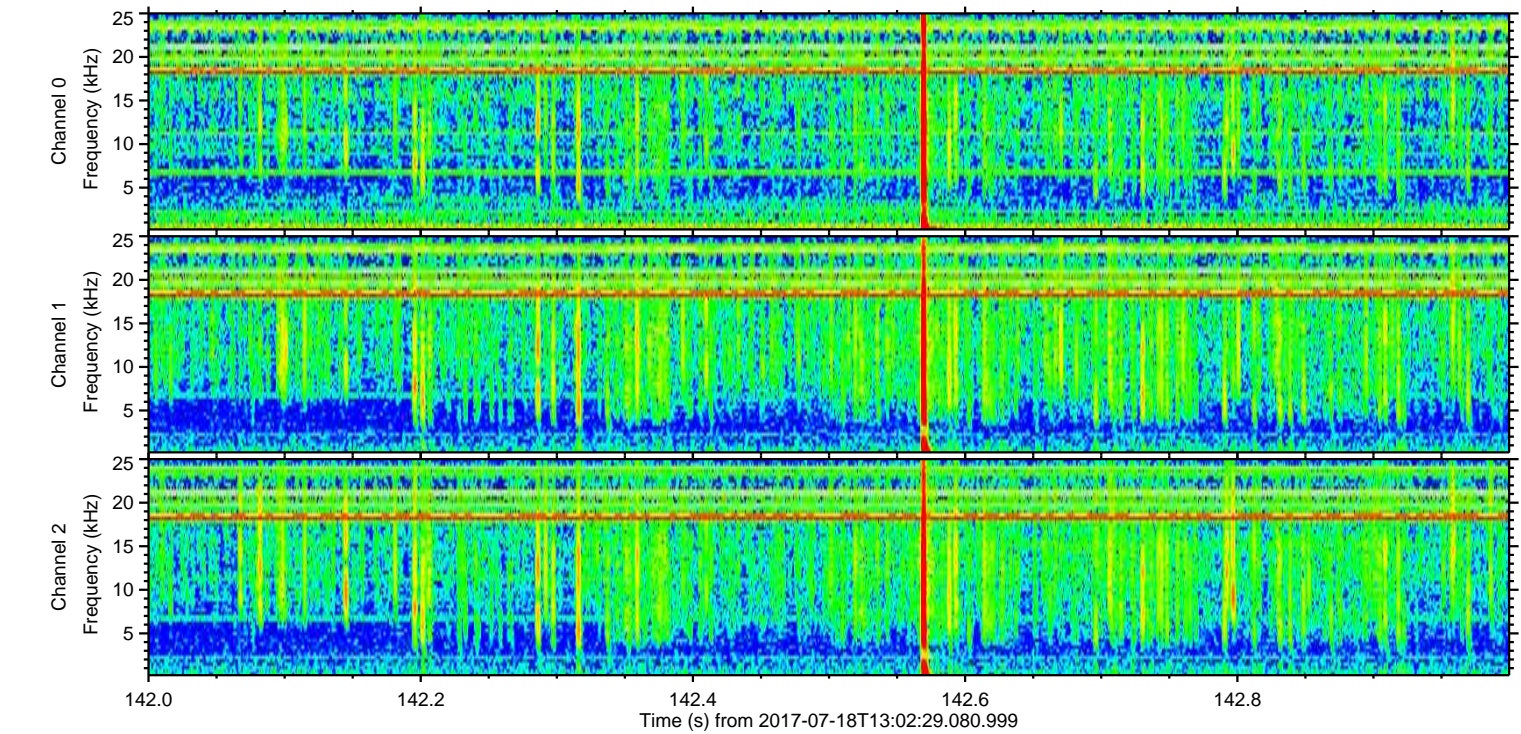
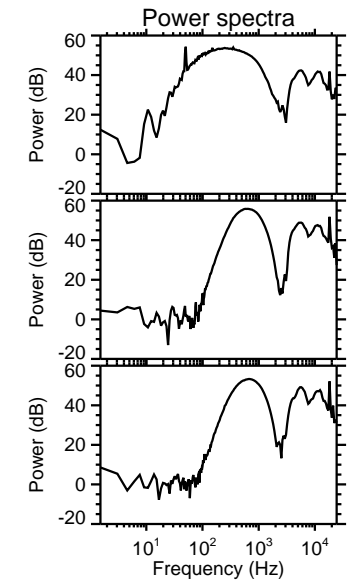
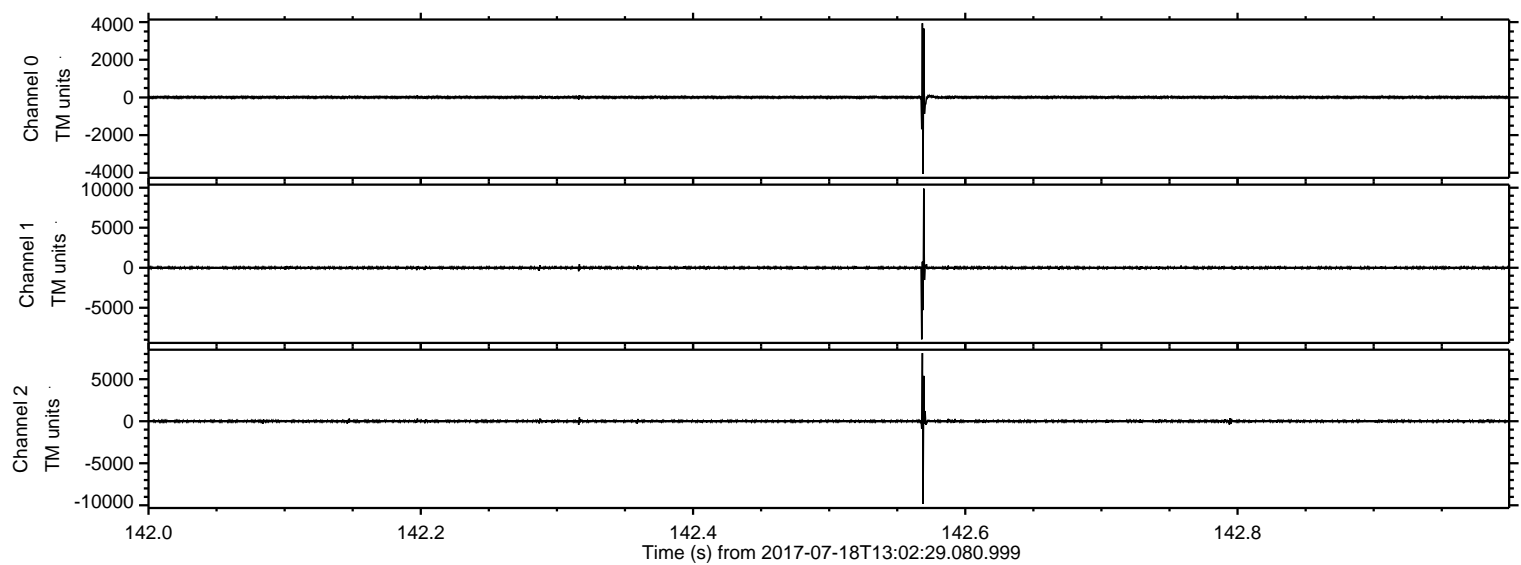

ELMAVAN 3D WAVEFORMS (Measured data sampled at 50 kHz) 51000 packets of 144 samples from 2017-07-18T13:02:29.080.999. Part 57/147

Processed Thu Jul 20 21:54:34 2017 by ELM ver.2012-10-06 from 001__elm20170718_130228__dat00.bin

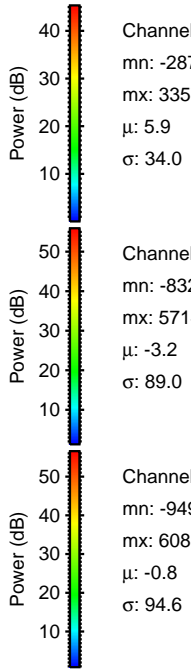
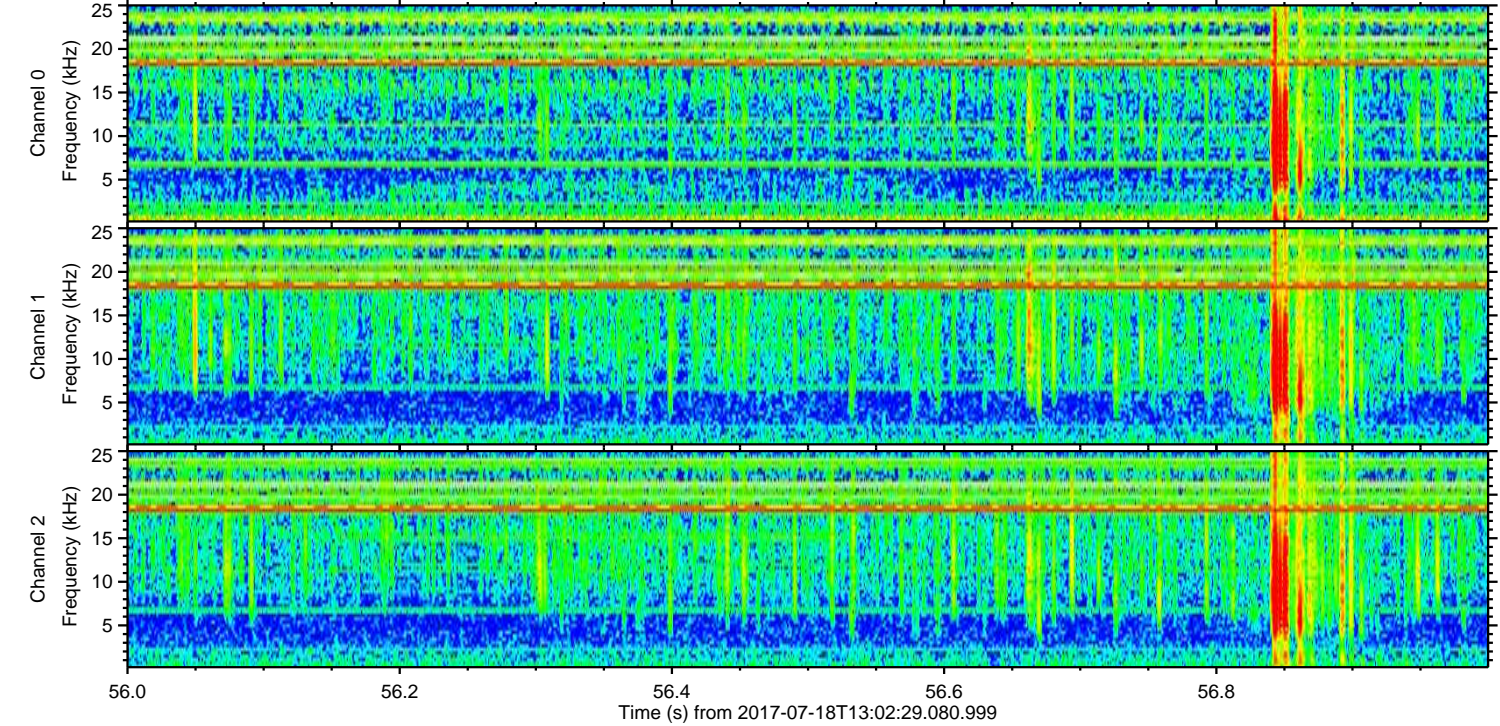
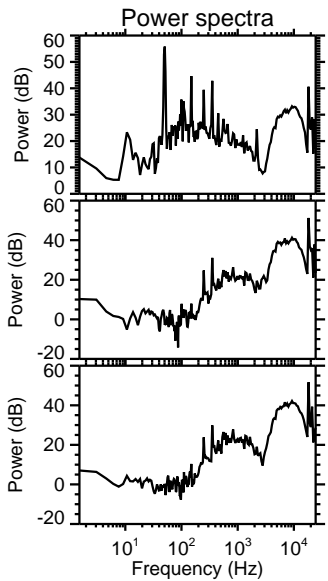
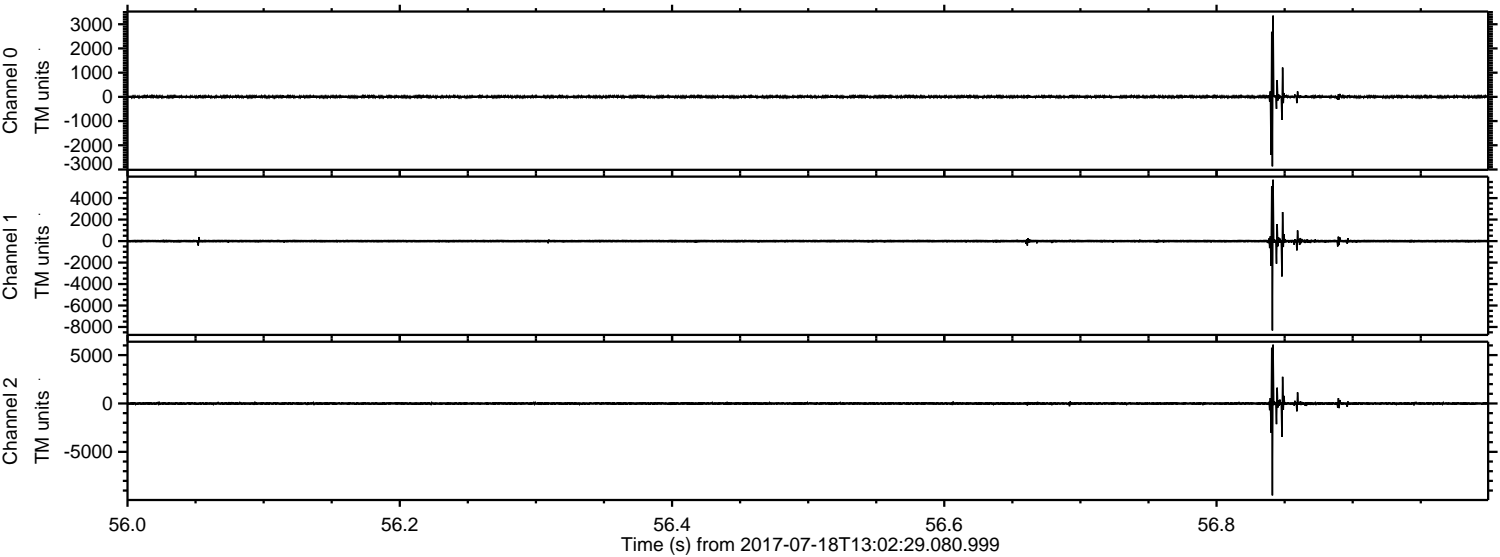

ELMAVAN 3D WAVEFORMS (Measured data sampled at 50 kHz) 51000 packets of 144 samples from 2017-07-18T13:02:29.080.999. Part 25/147

Processed Thu Jul 20 21:54:35 2017 by ELM ver.2012-10-06 from 001__elm20170718_130228__dat00.bin

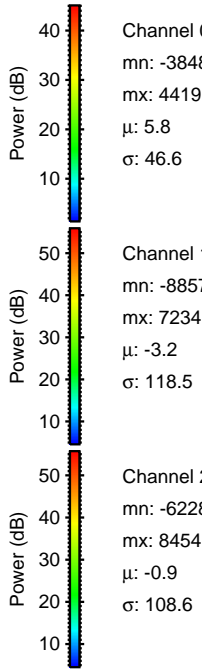
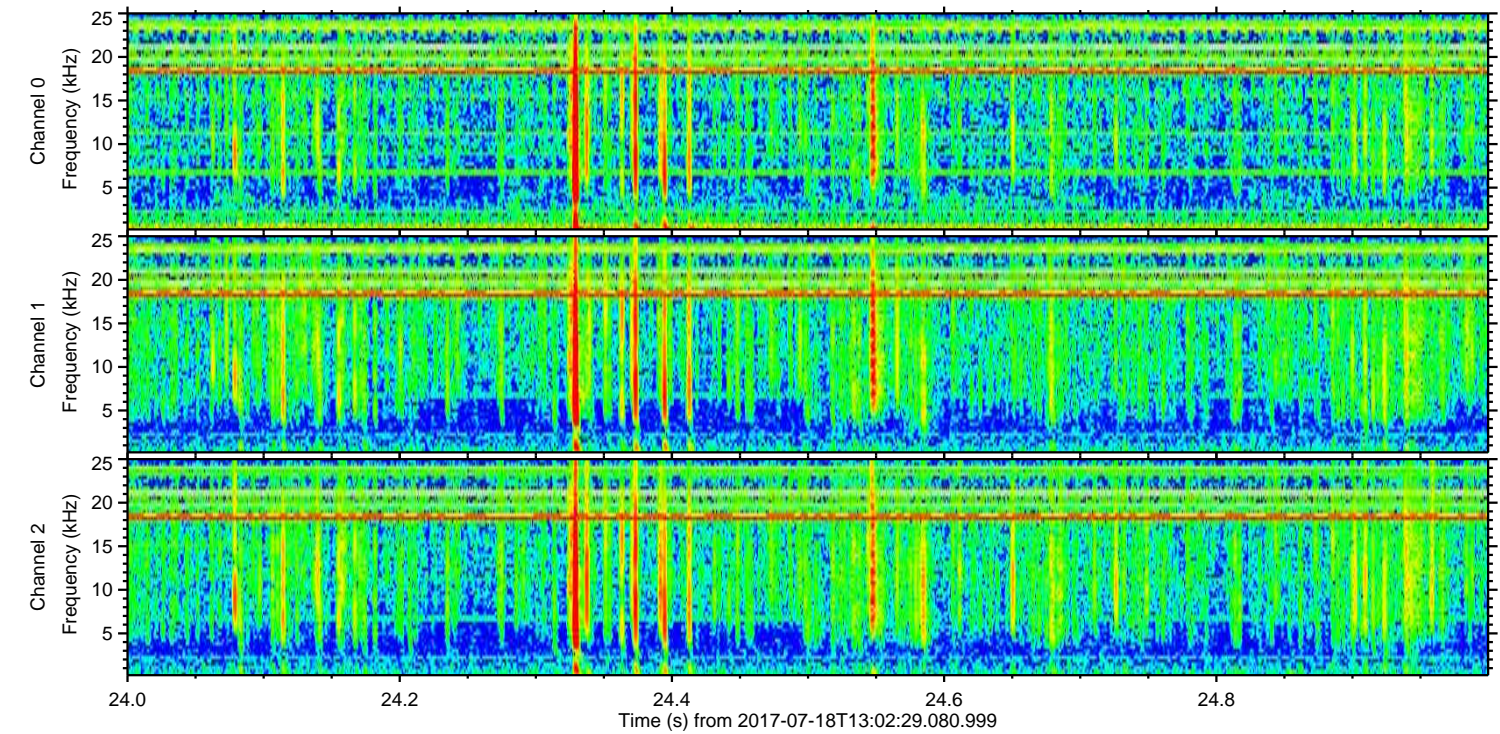
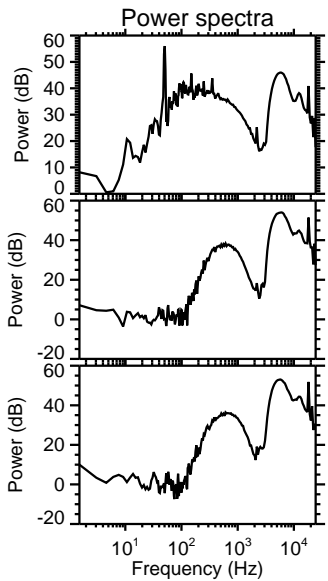
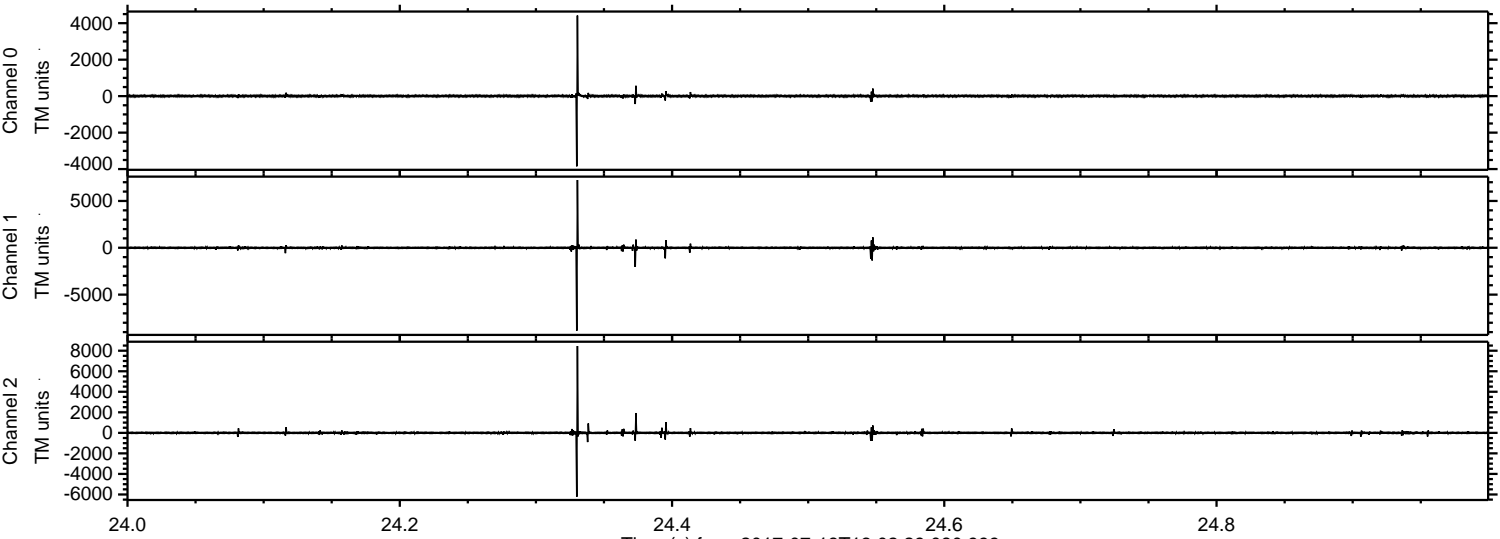

Channel 0
mn: -3848
mx: 4419
 μ : 5.8
 σ : 46.6

Channel 1
mn: -8857
mx: 7234
 μ : -3.2
 σ : 118.5

Channel 2
mn: -6228
mx: 8454
 μ : -0.9
 σ : 108.6

Processed Thu Jul 20 21:54:36 2017 by ELM ver.2012-10-06 from 001__elm20170718_130228__dat00.bin

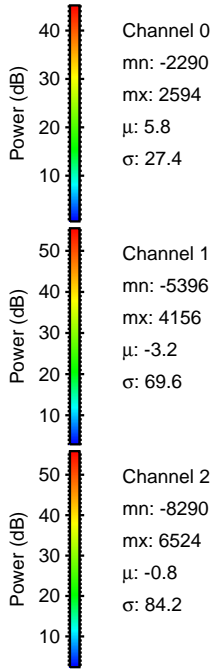
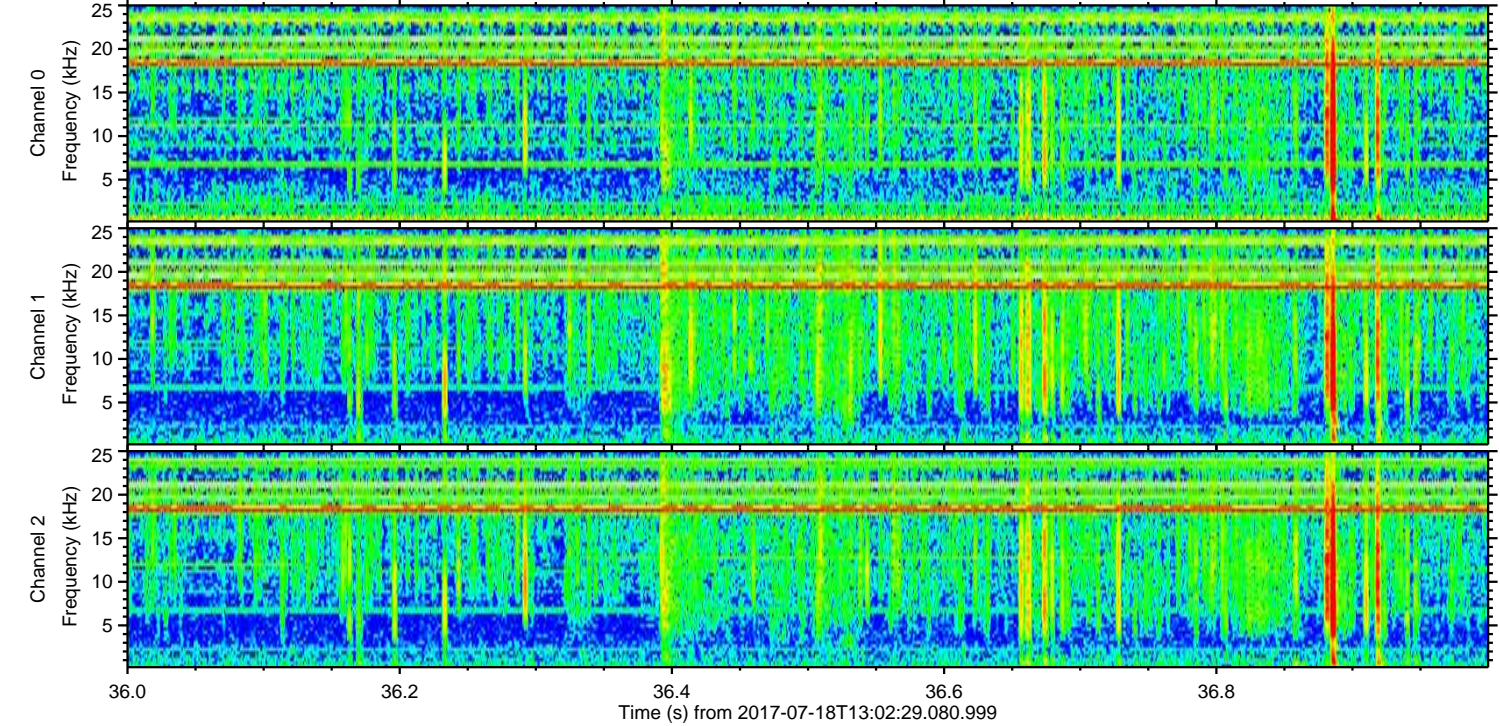
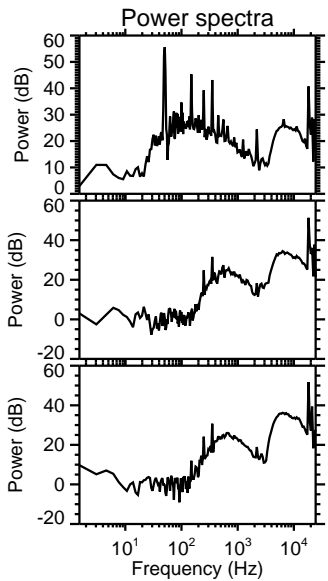
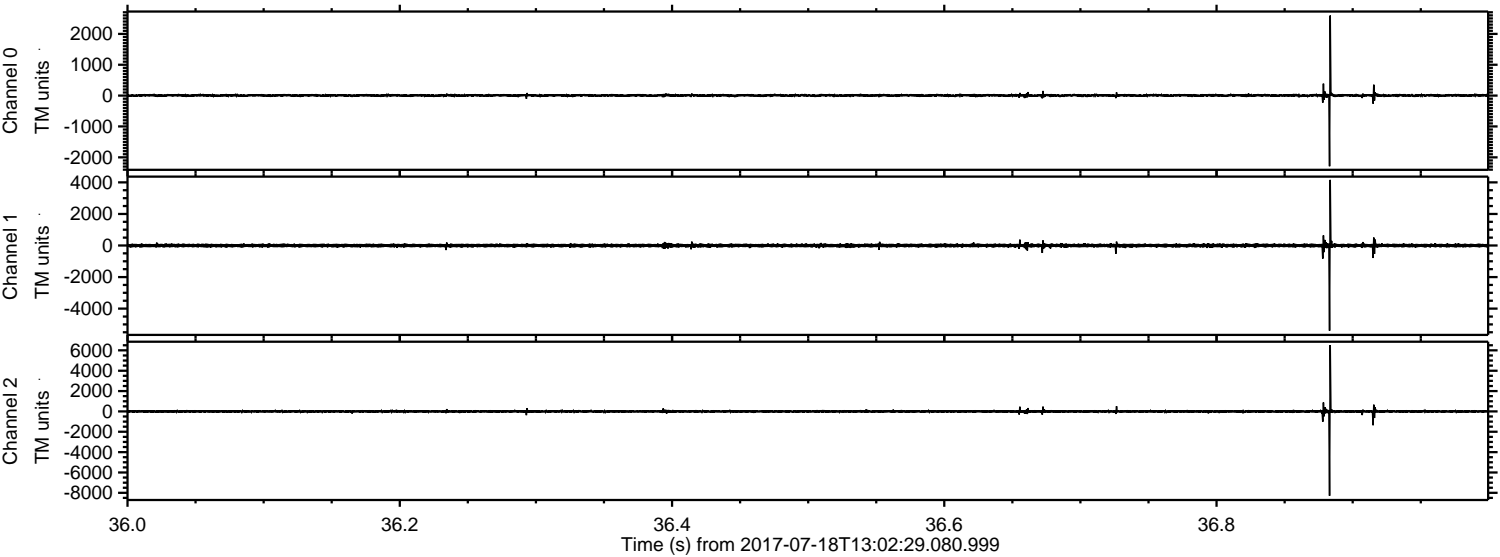

Processed Thu Jul 20 21:54:37 2017 by ELM ver.2012-10-06 from 001__elm20170718_130228__dat00.bin

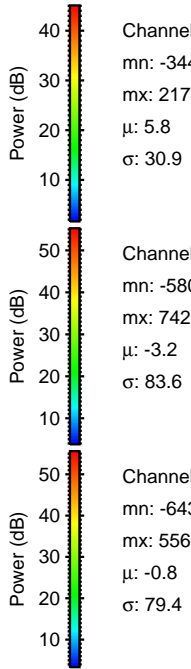
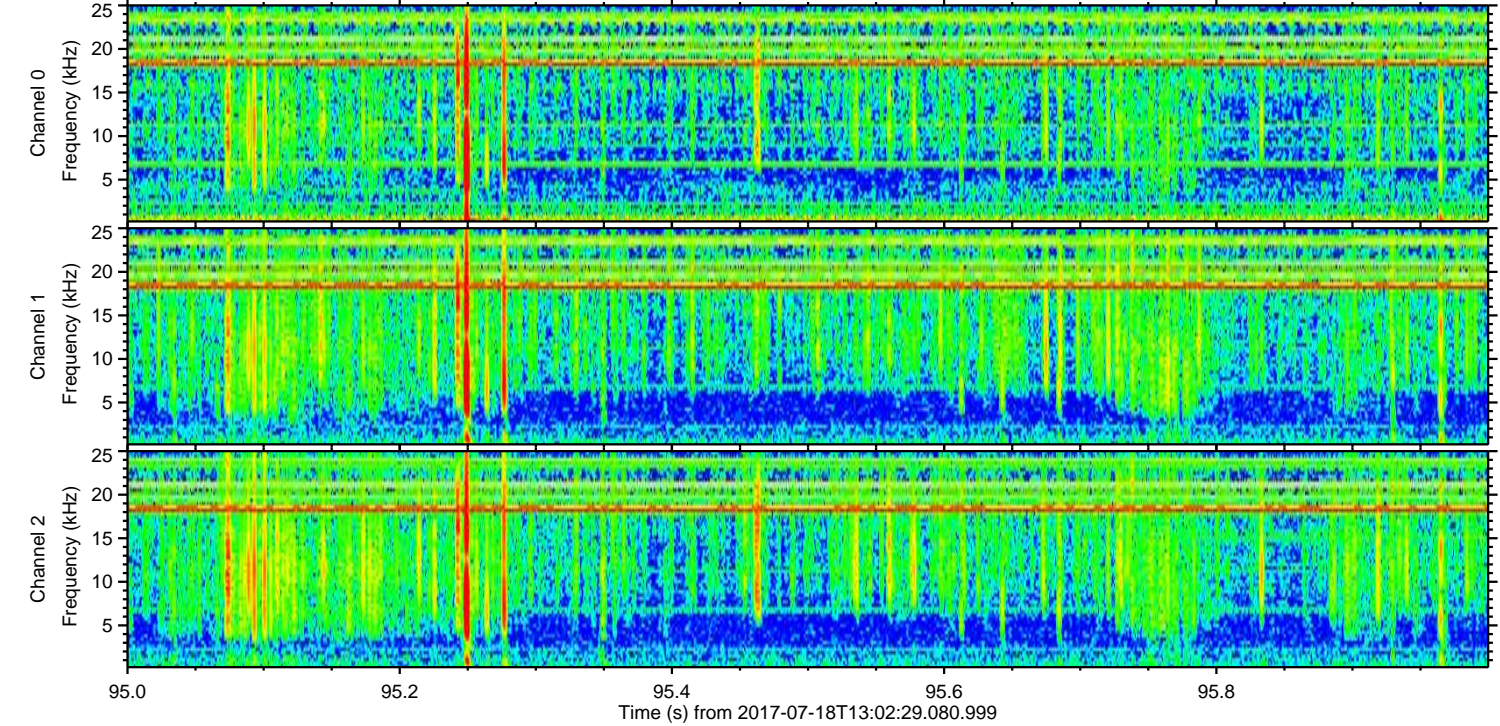
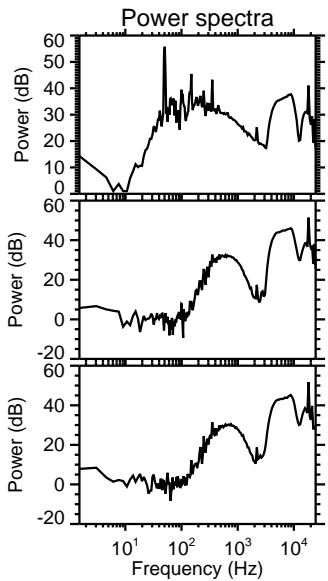
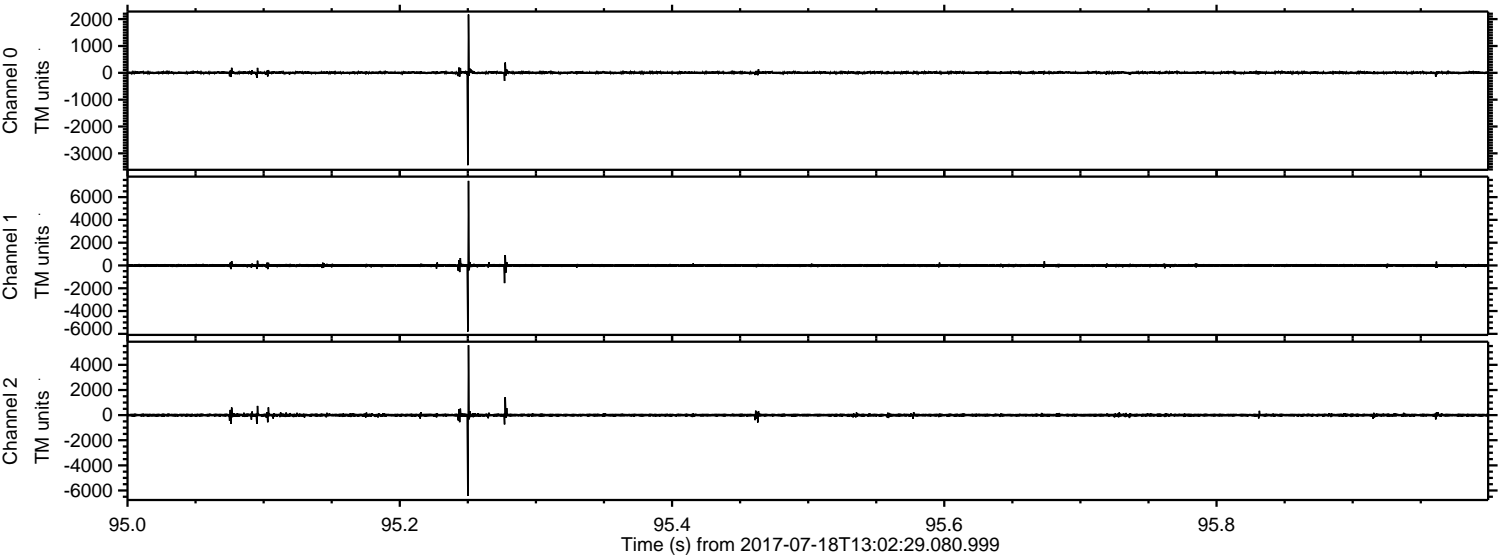

Channel 0
mn: -3441
mx: 2174
 μ : 5.8
 σ : 30.9

Channel 1
mn: -5804
mx: 7423
 μ : -3.2
 σ : 83.6

Channel 2
mn: -6437
mx: 5565
 μ : -0.8
 σ : 79.4

Processed Thu Jul 20 21:54:38 2017 by ELM ver.2012-10-06 from 001__elm20170718_130228__dat00.bin

