

ELMAVAN 3D WAVEFORMS (Measured data sampled at 50 kHz) 51000 packets of 144 samples from 2017-07-18T11:47:26.196.999.

Processed Thu Jul 20 21:43:10 2017 by ELM ver.2012-10-06 from 001__elm20170718_114725__dat00.bin

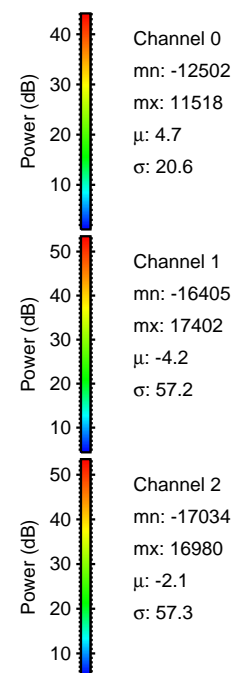
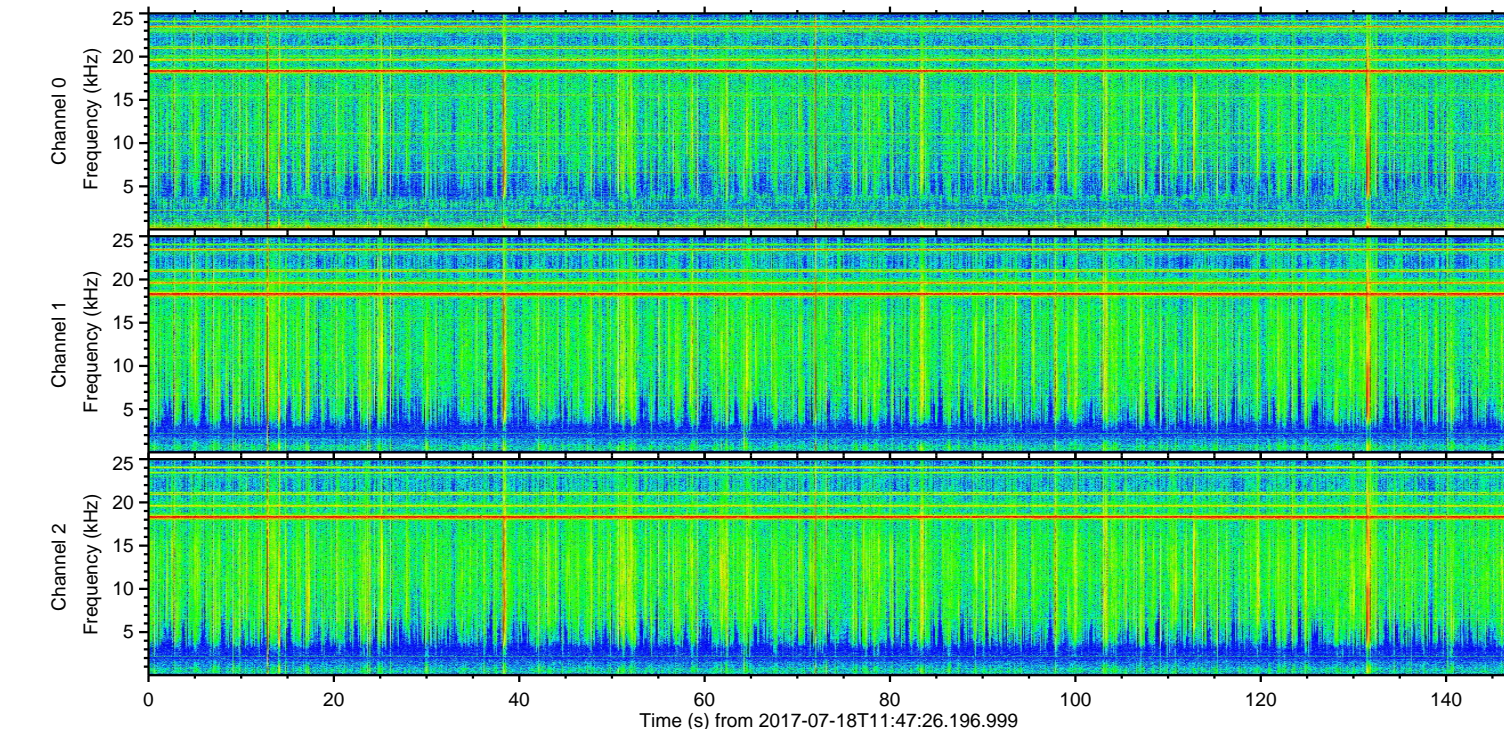
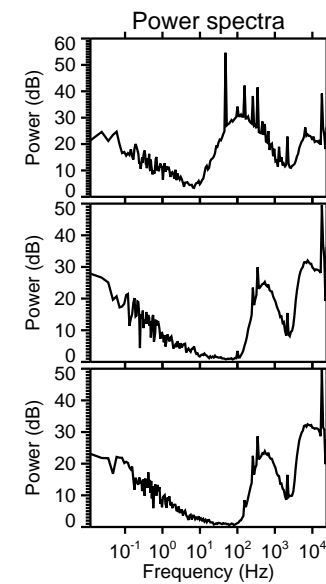
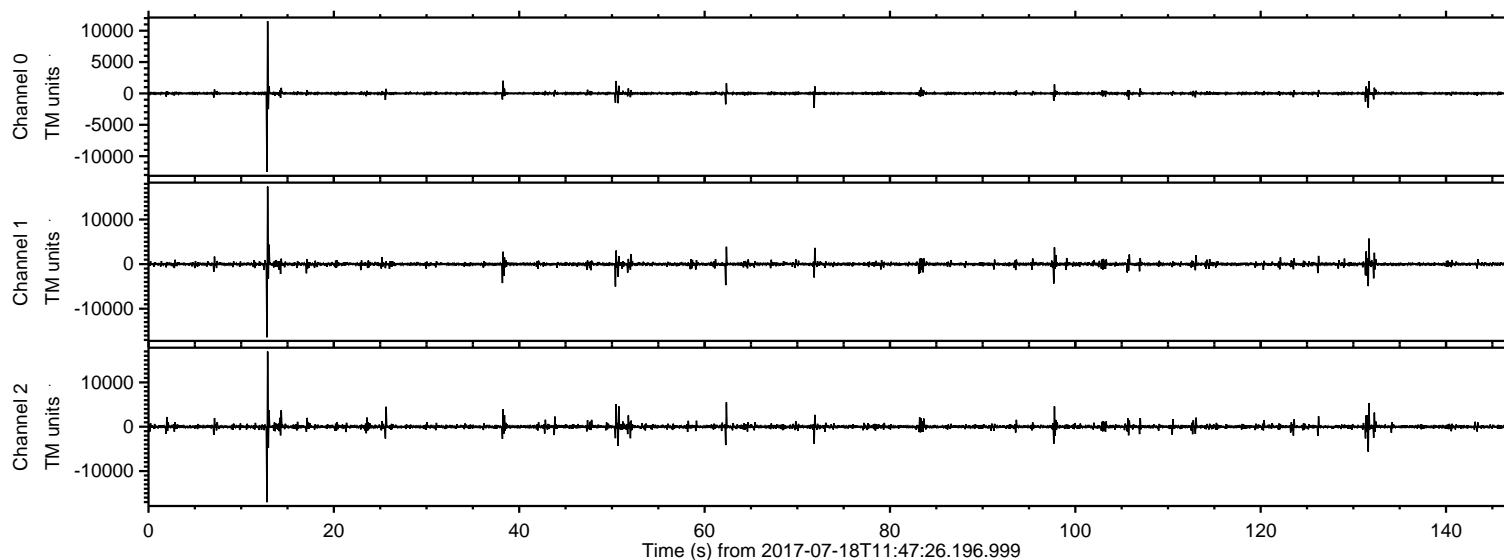

ELMAVAN 3D WAVEFORMS (Measured data sampled at 50 kHz) 51000 packets of 144 samples from 2017-07-18T11:47:26.196.999. Part 13/147

Processed Thu Jul 20 21:43:16 2017 by ELM ver.2012-10-06 from 001__elm20170718_114725__dat00.bin

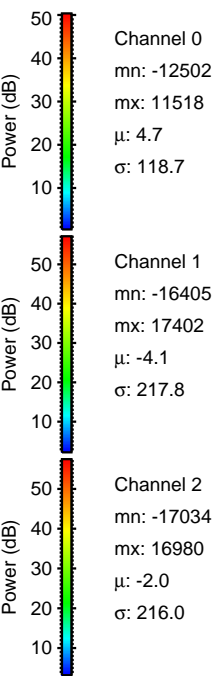
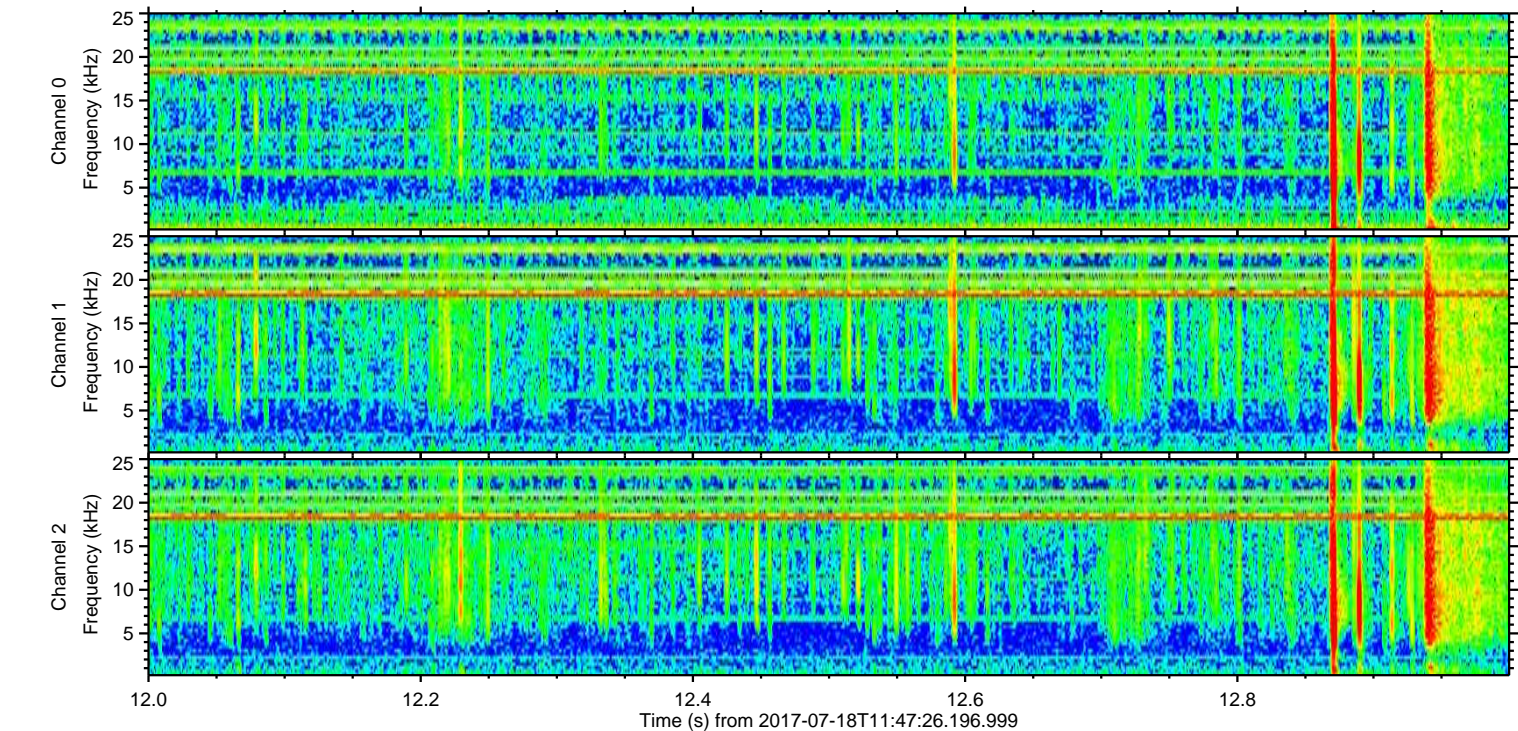
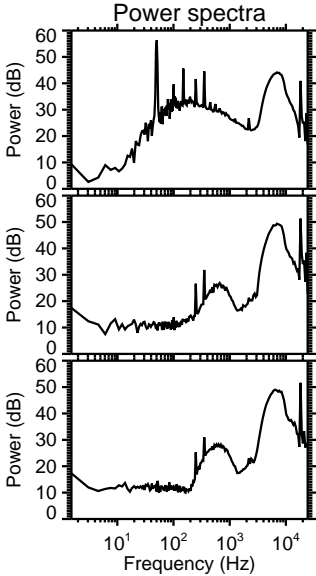
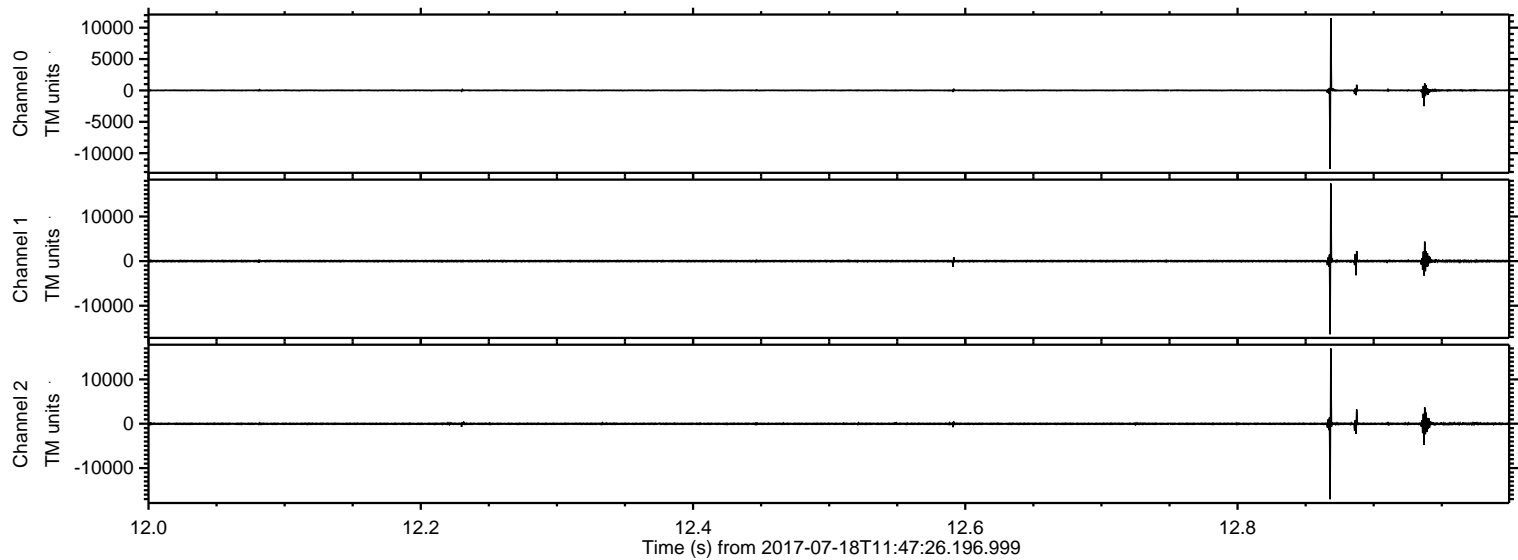

ELMAVAN 3D WAVEFORMS (Measured data sampled at 50 kHz) 51000 packets of 144 samples from 2017-07-18T11:47:26.196.999. Part 132/147

Processed Thu Jul 20 21:43:17 2017 by ELM ver.2012-10-06 from 001__elm20170718_114725__dat00.bin

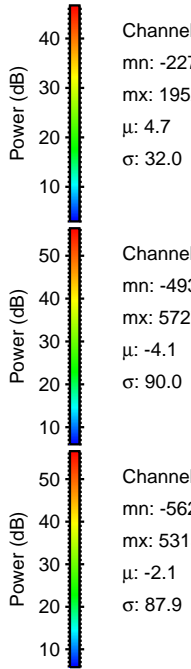
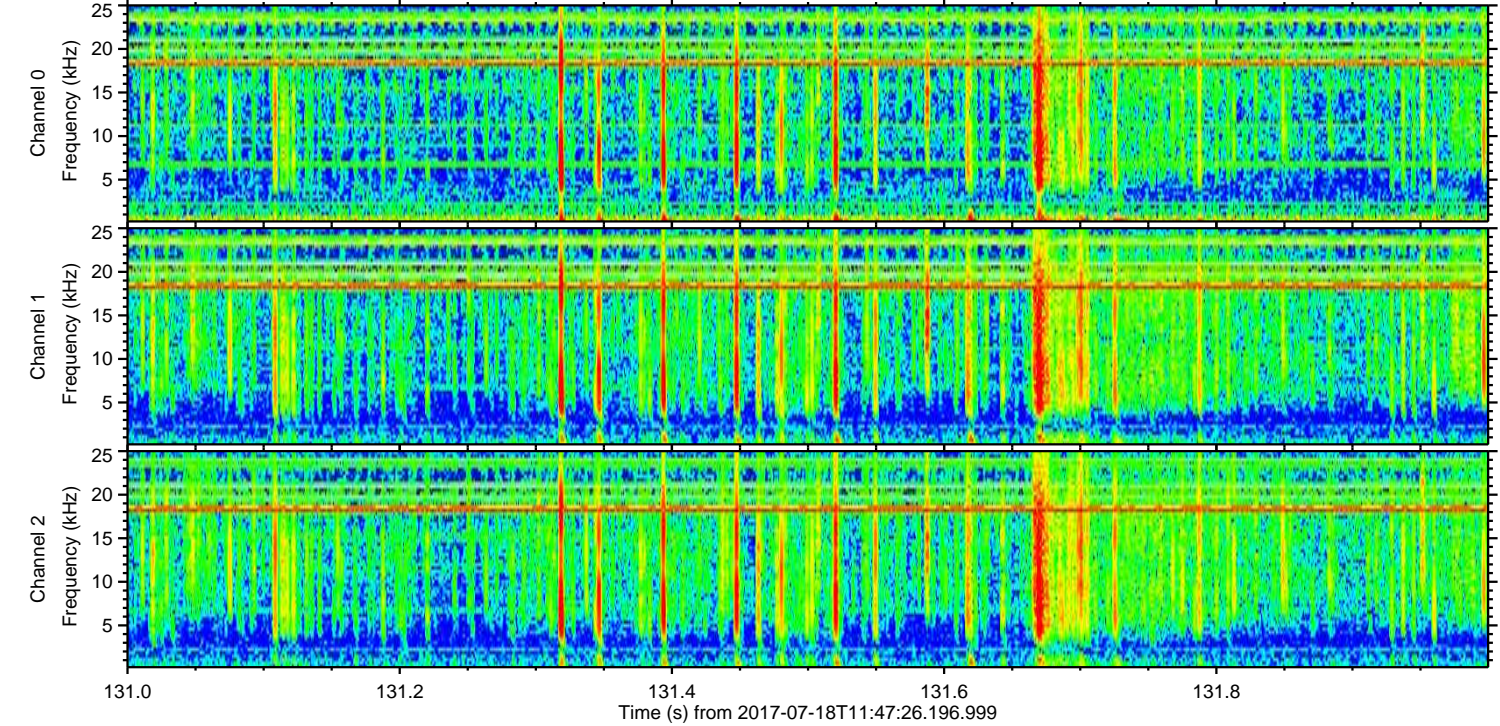
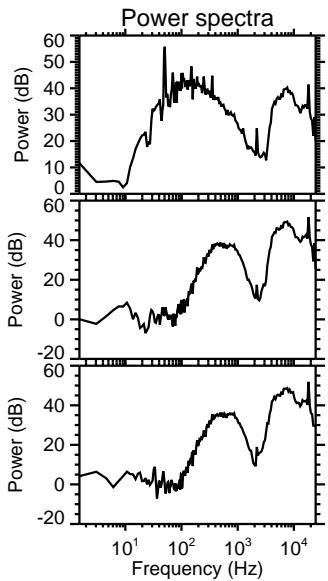
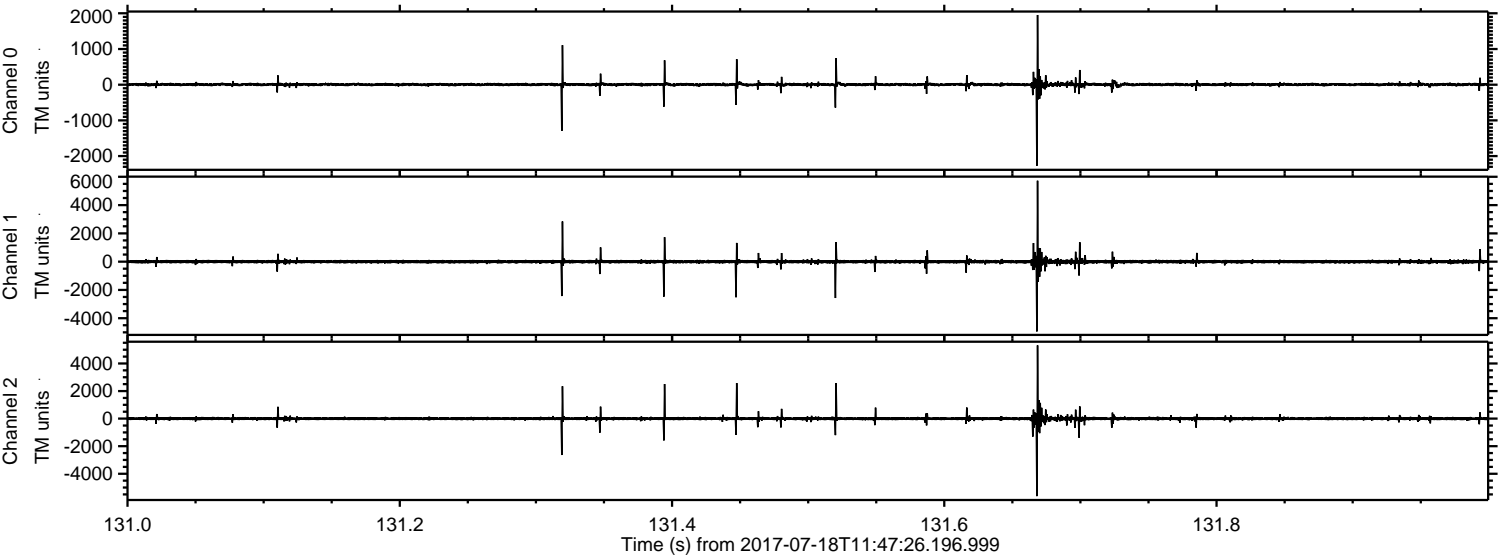

Processed Thu Jul 20 21:43:18 2017 by ELM ver.2012-10-06 from 001__elm20170718_114725__dat00.bin

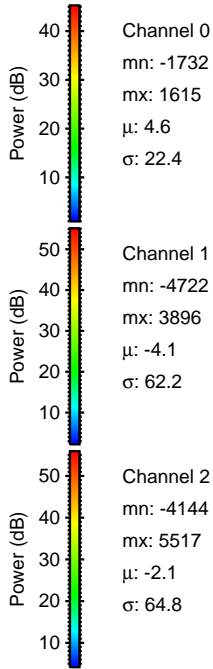
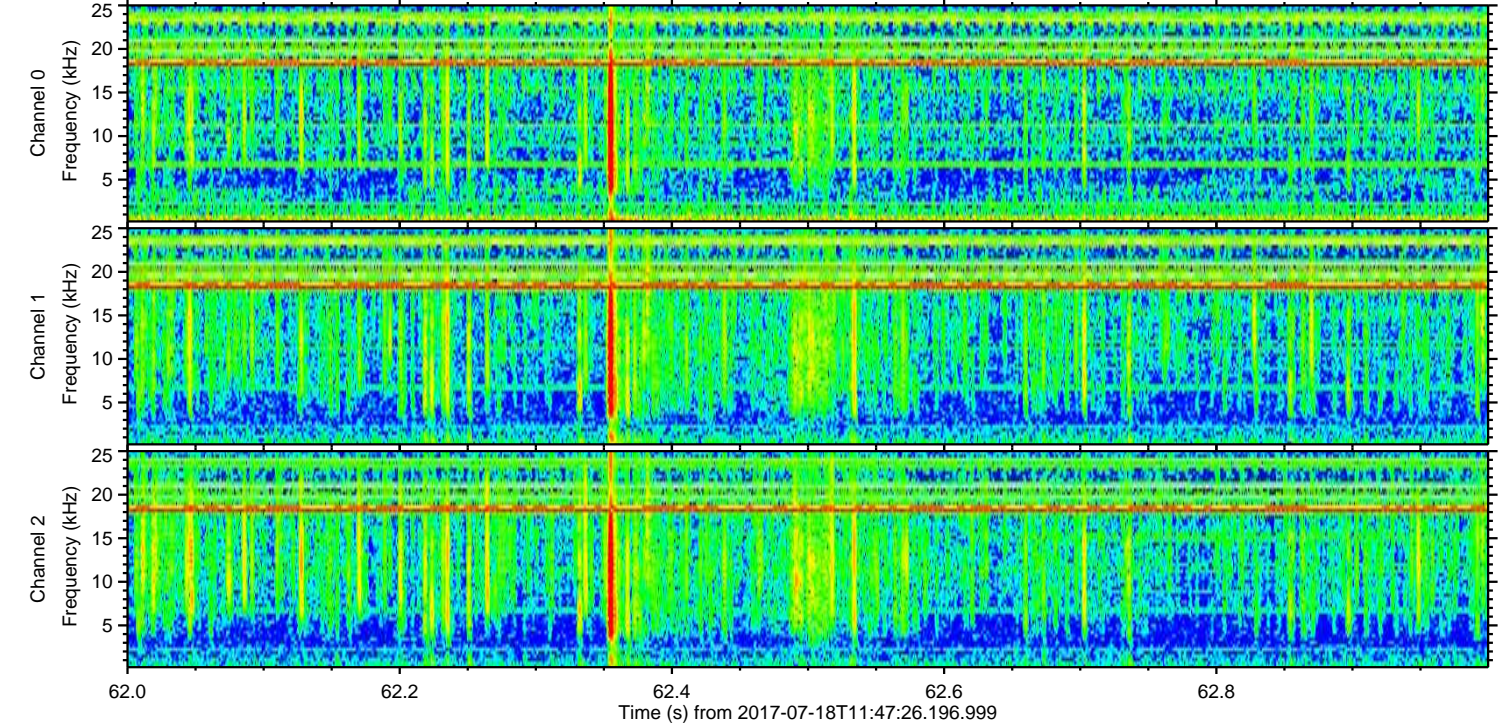
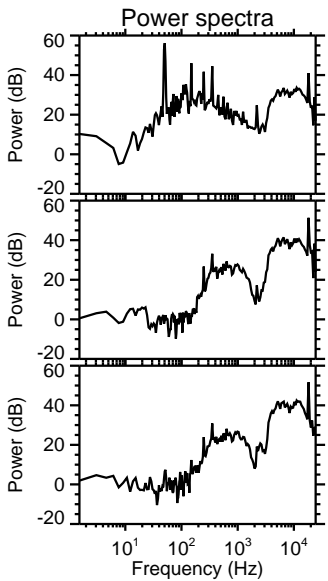
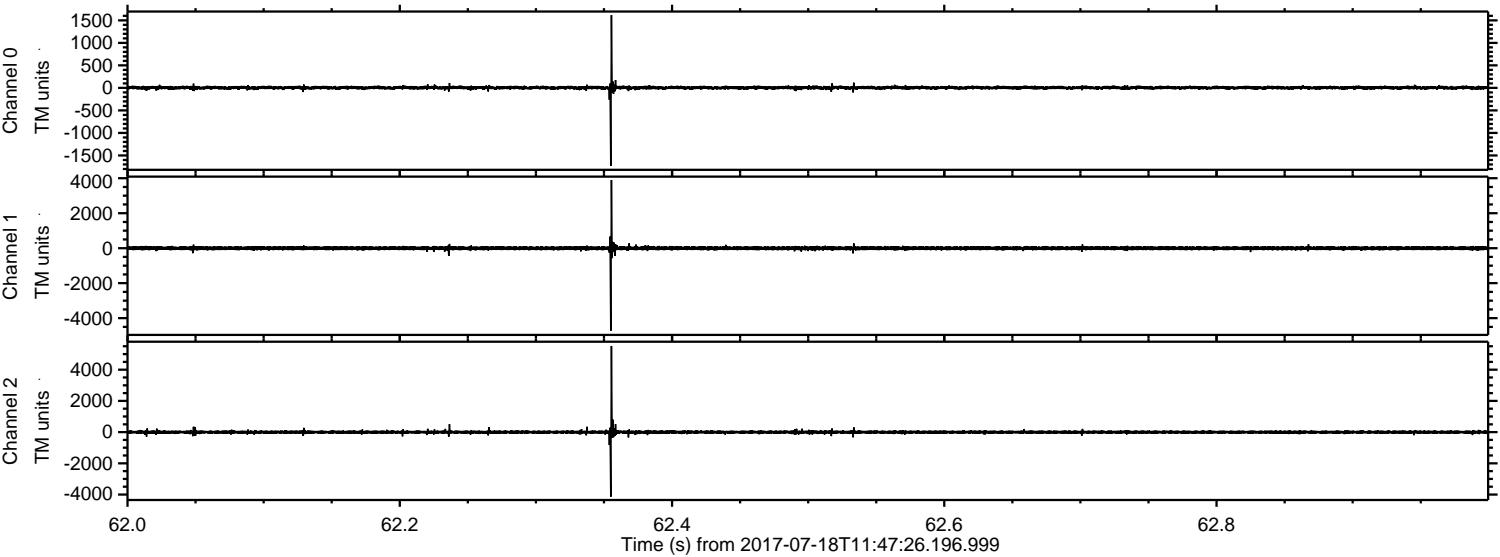

Processed Thu Jul 20 21:43:19 2017 by ELM ver.2012-10-06 from 001__elm20170718_114725__dat00.bin

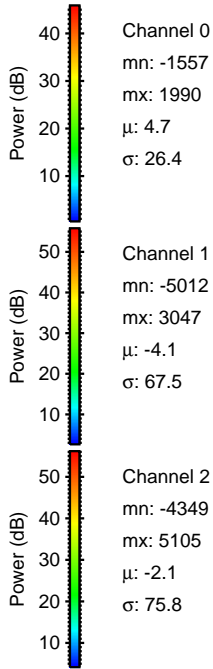
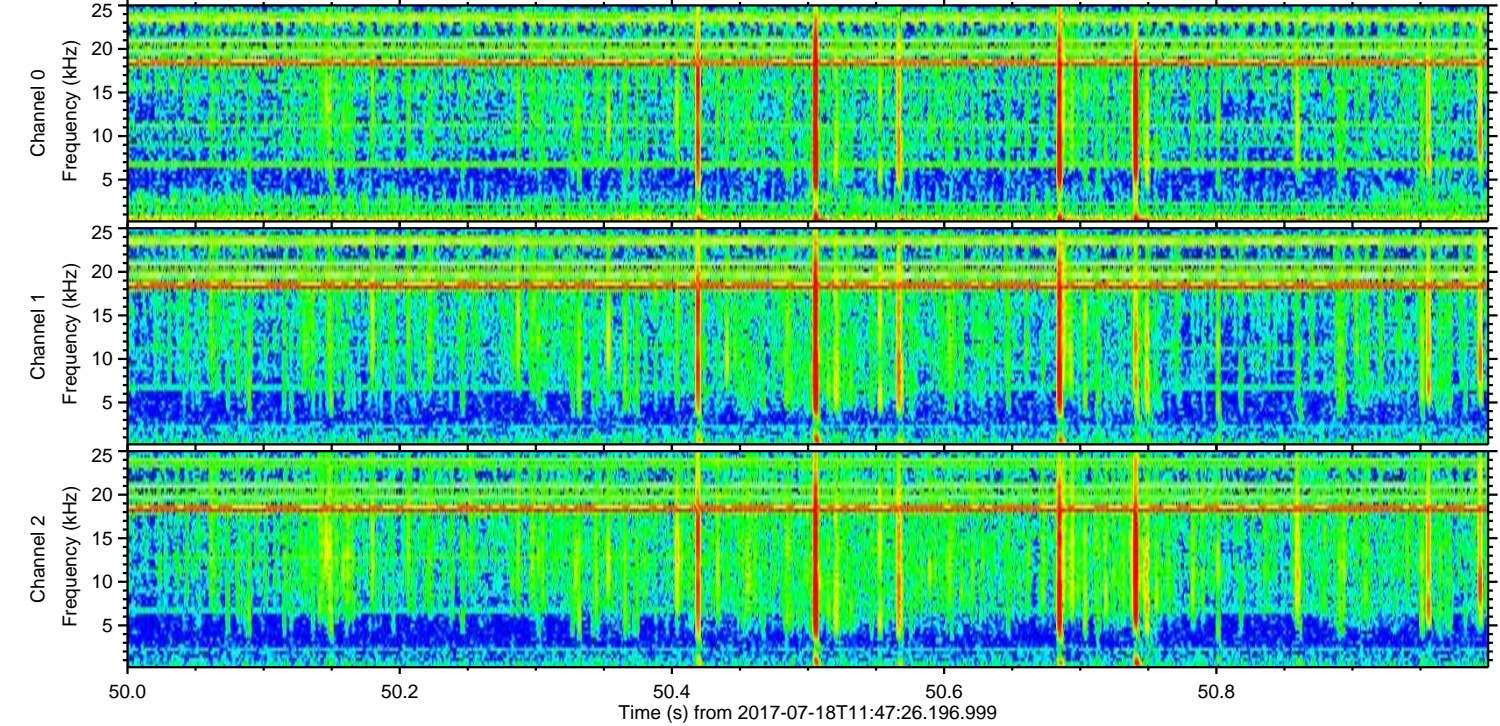
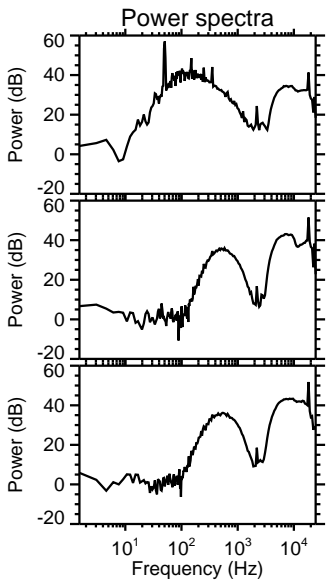
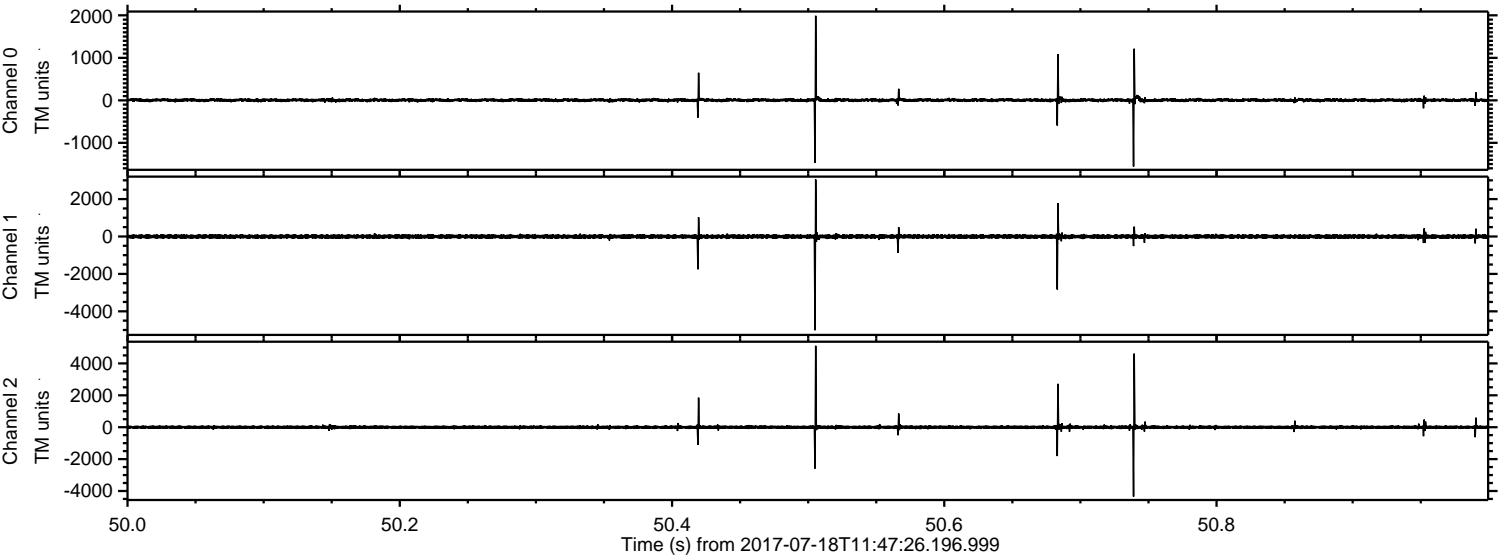

Processed Thu Jul 20 21:43:19 2017 by ELM ver.2012-10-06 from 001__elm20170718_114725__dat00.bin

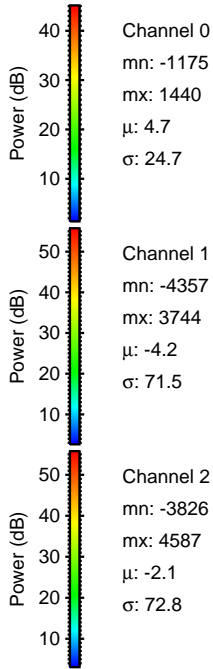
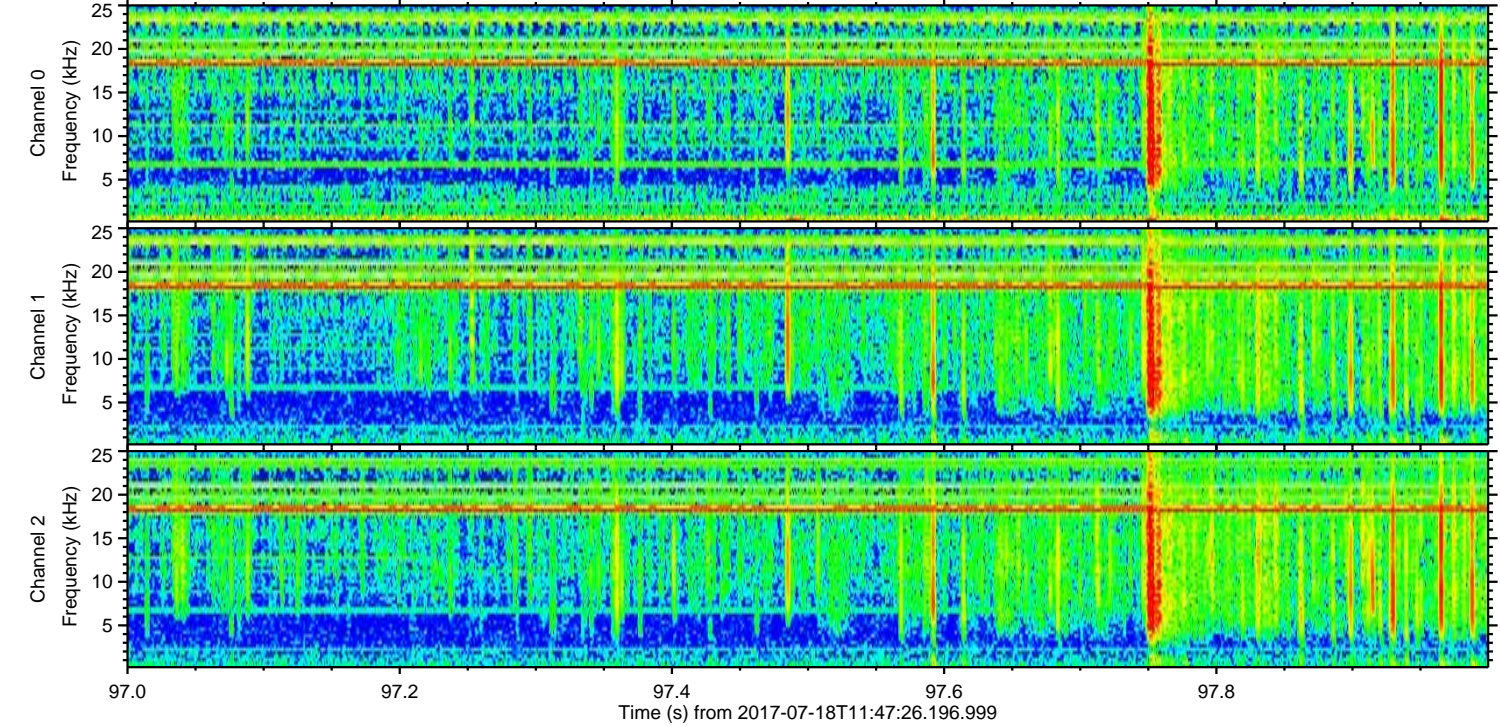
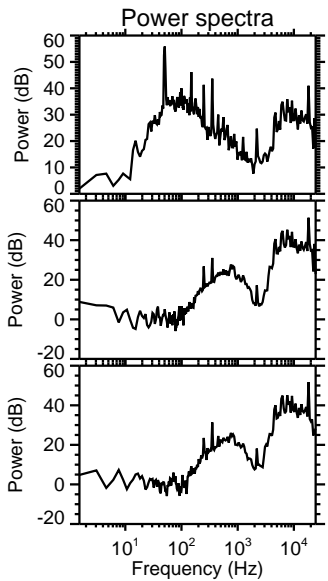
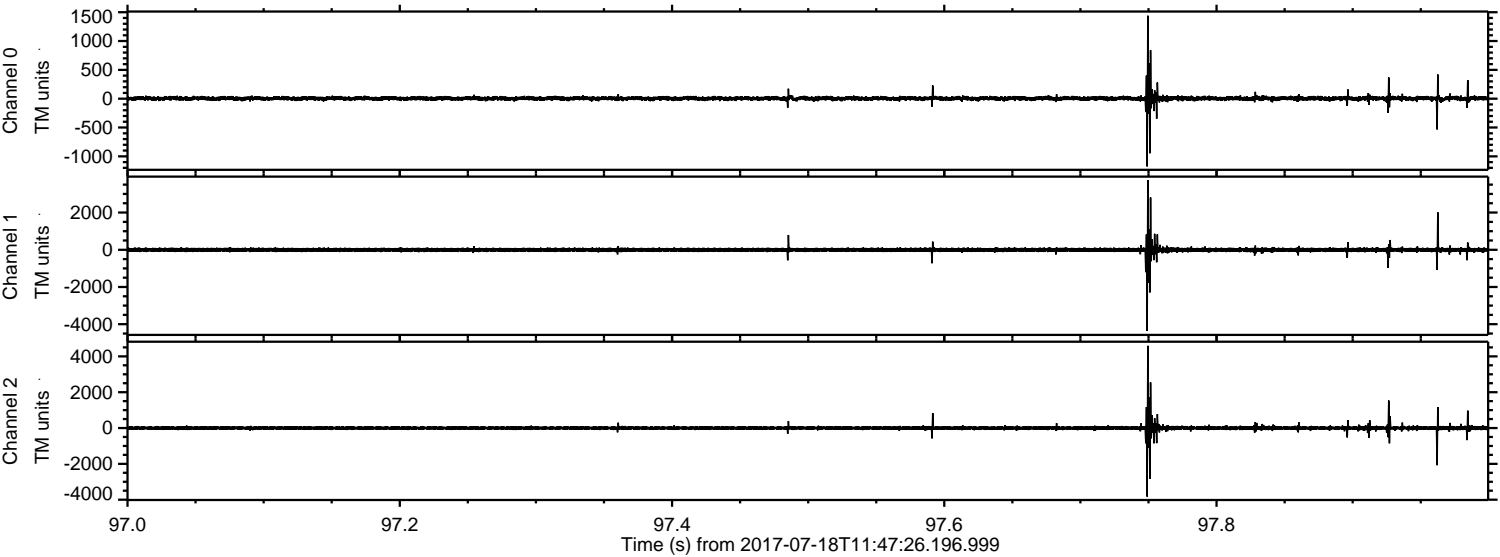

ELMAVAN 3D WAVEFORMS (Measured data sampled at 50 kHz) 51000 packets of 144 samples from 2017-07-18T11:47:26.196.999. Part 26/147

Processed Thu Jul 20 21:43:20 2017 by ELM ver.2012-10-06 from 001__elm20170718_114725__dat00.bin

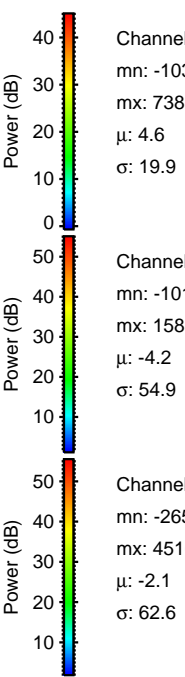
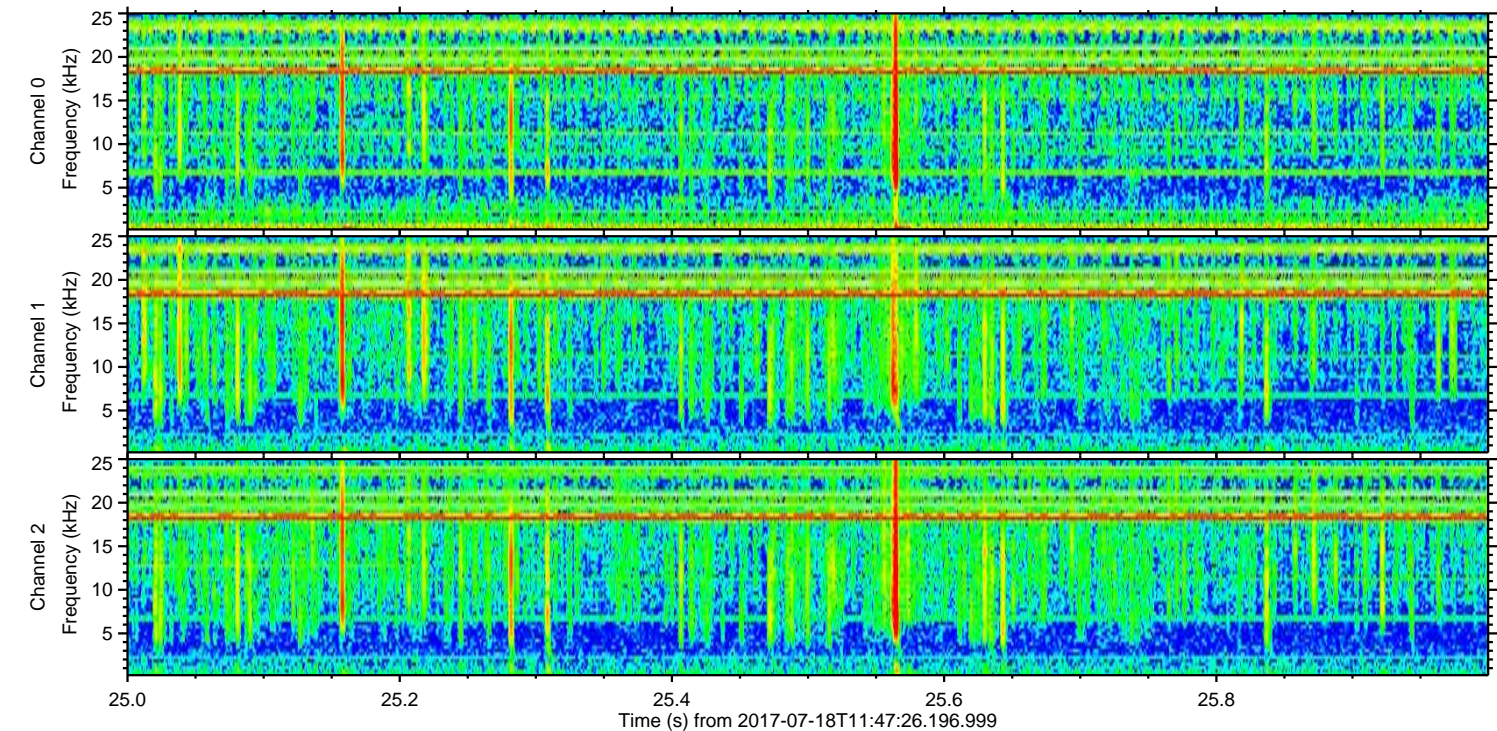
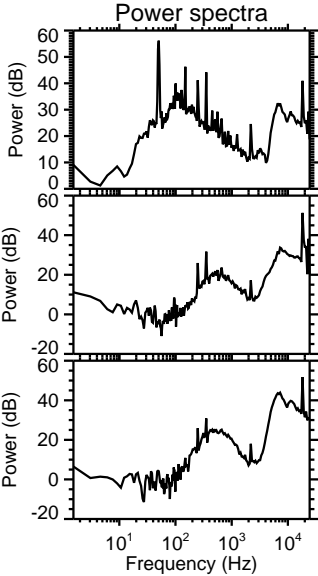
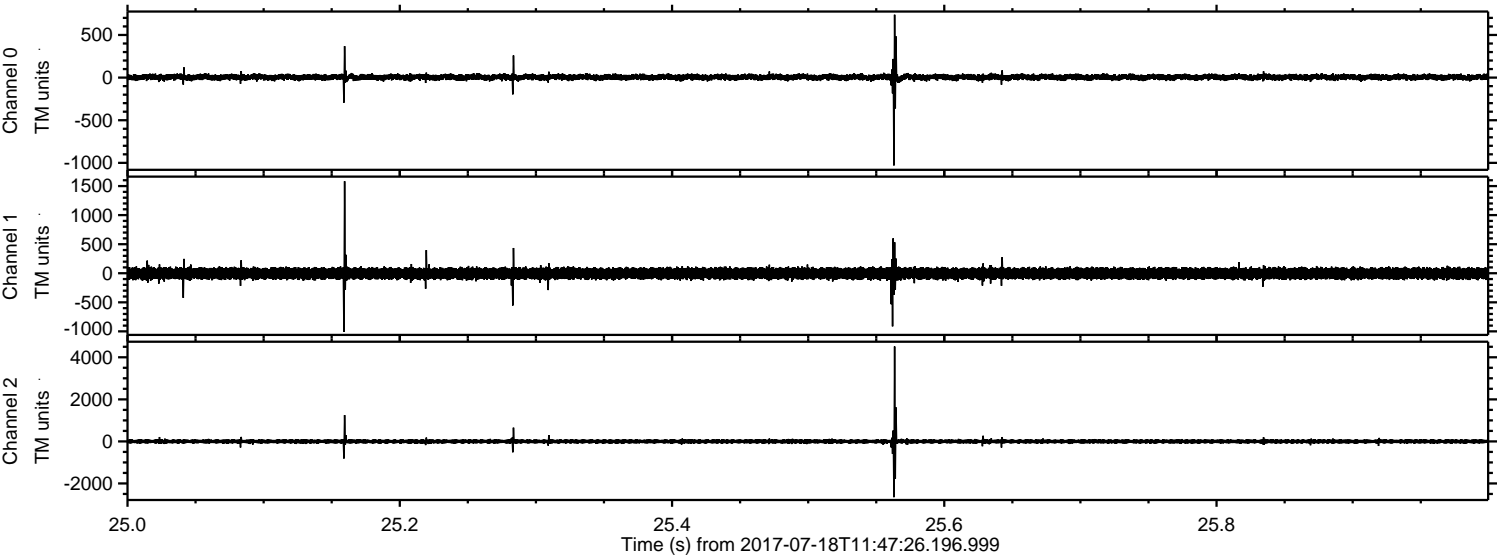

Processed Thu Jul 20 21:43:21 2017 by ELM ver.2012-10-06 from 001__elm20170718_114725__dat00.bin

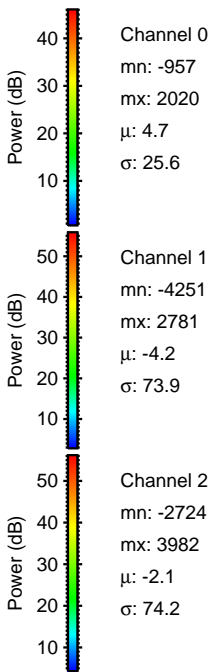
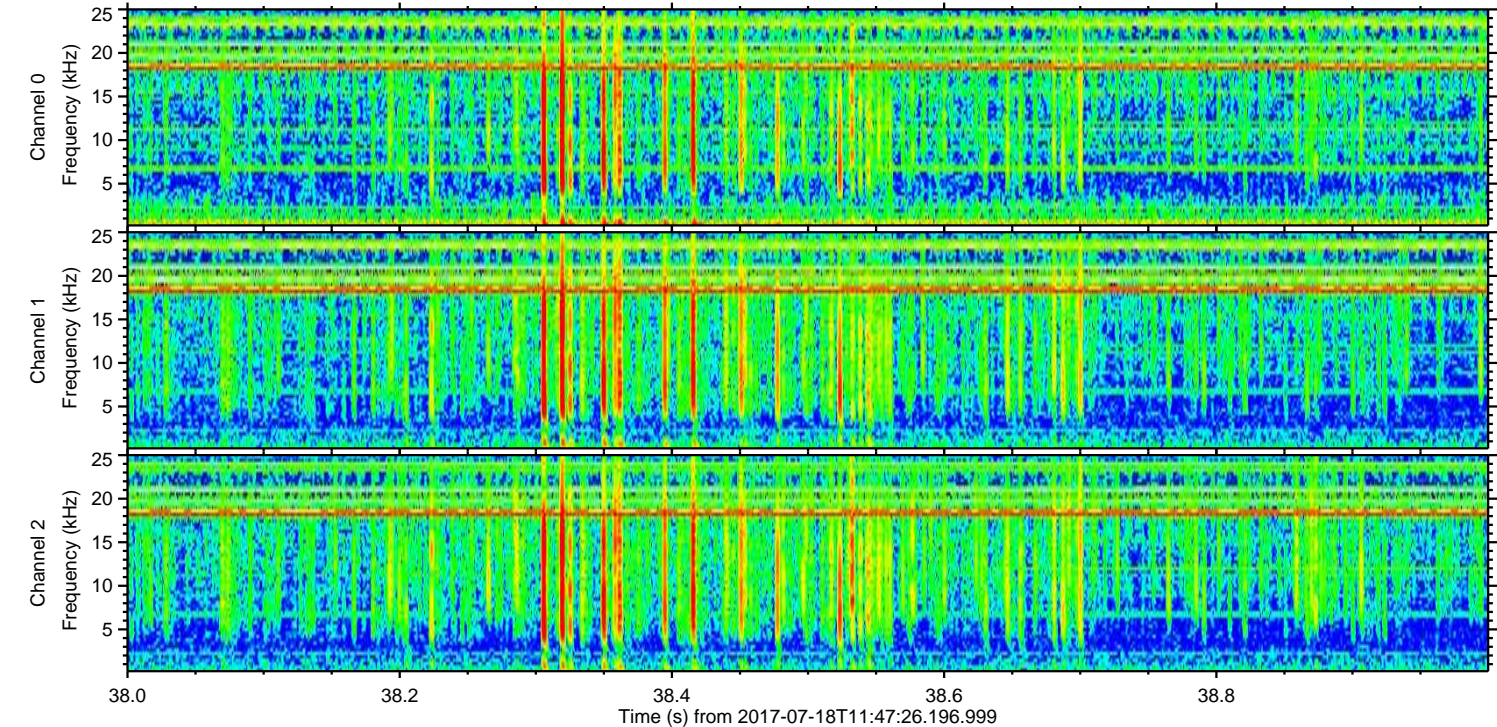
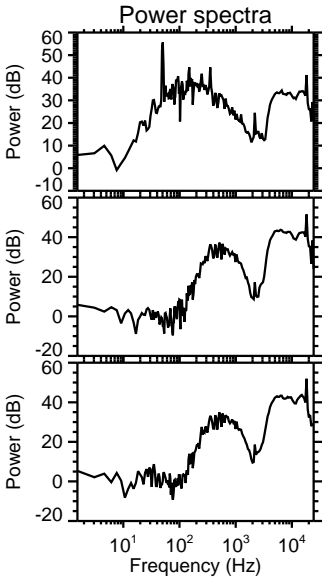
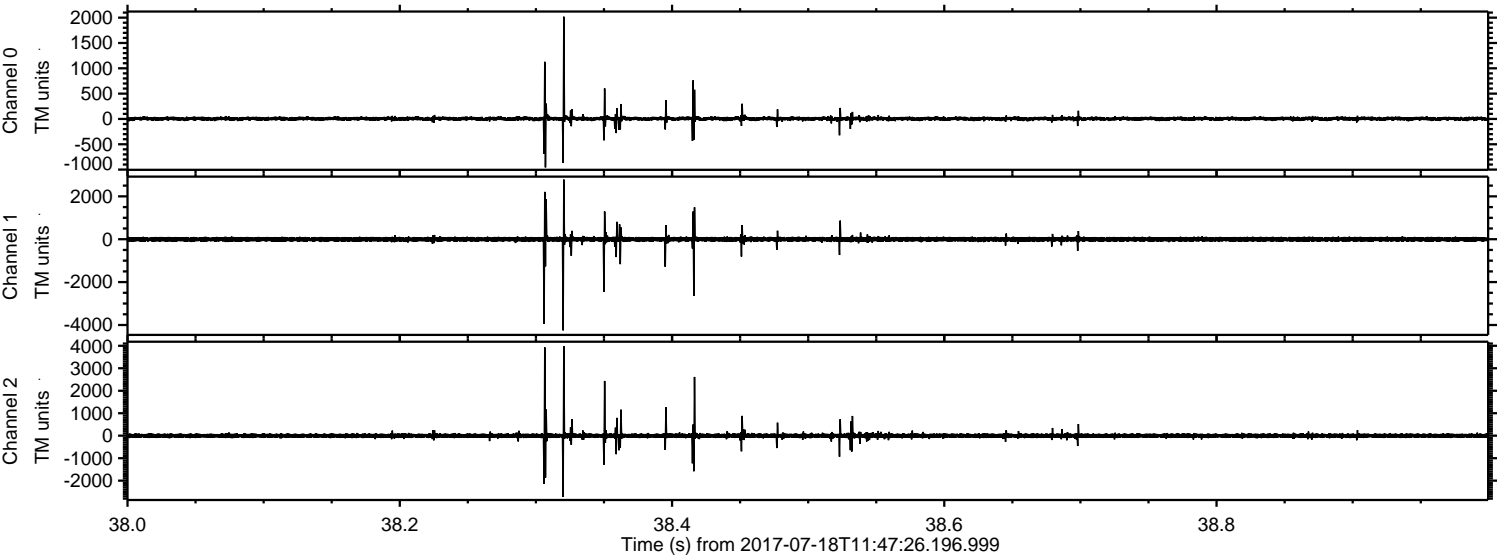

Processed Thu Jul 20 21:43:22 2017 by ELM ver.2012-10-06 from 001__elm20170718_114725__dat00.bin

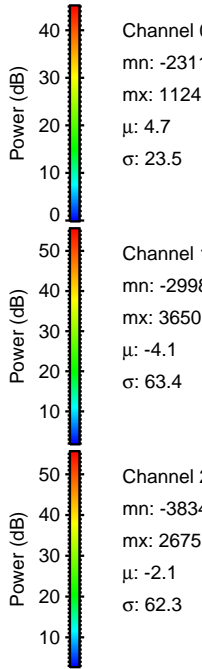
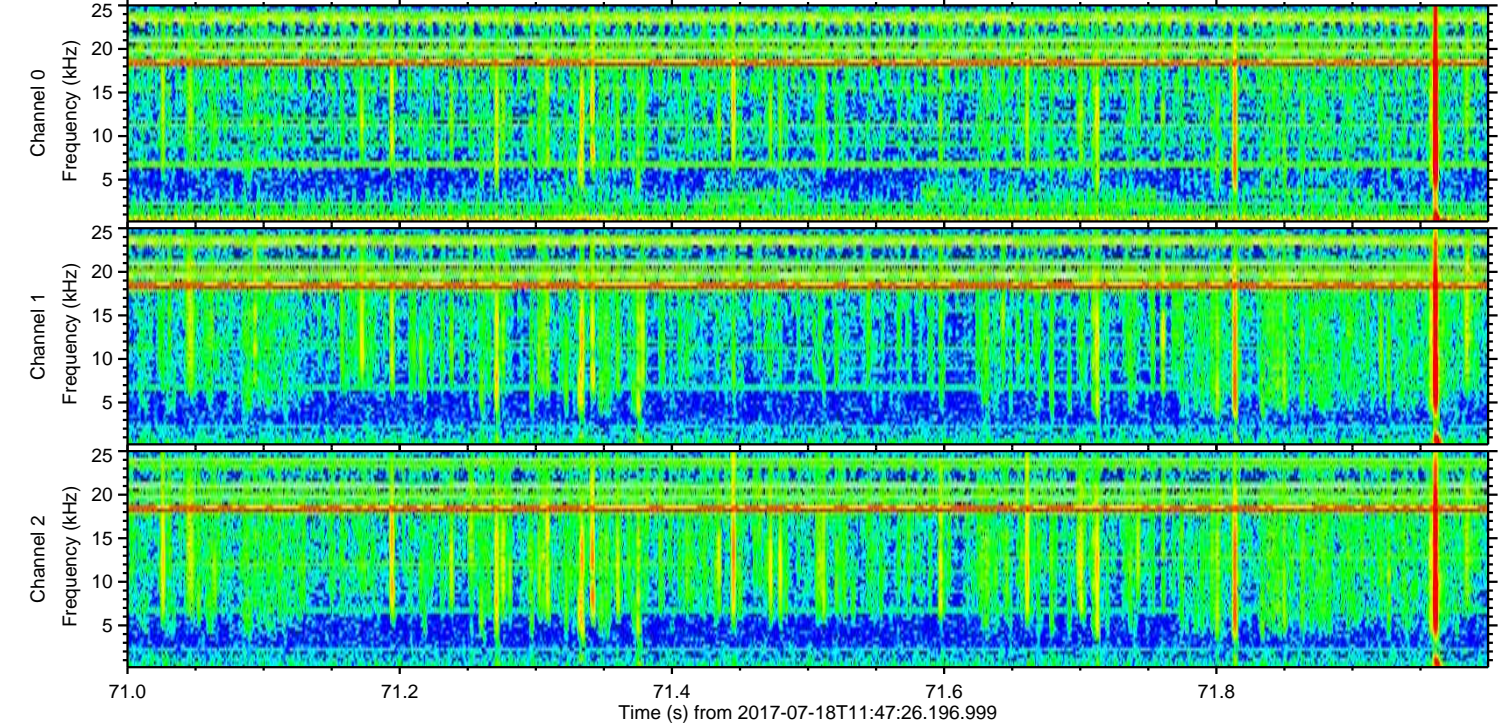
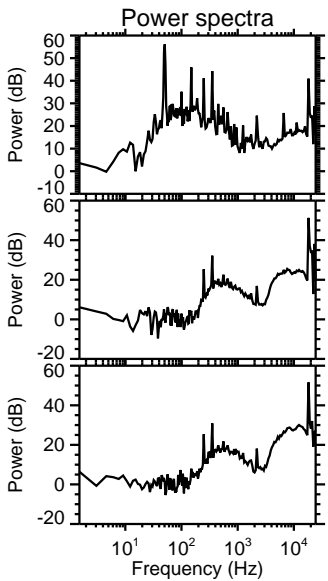
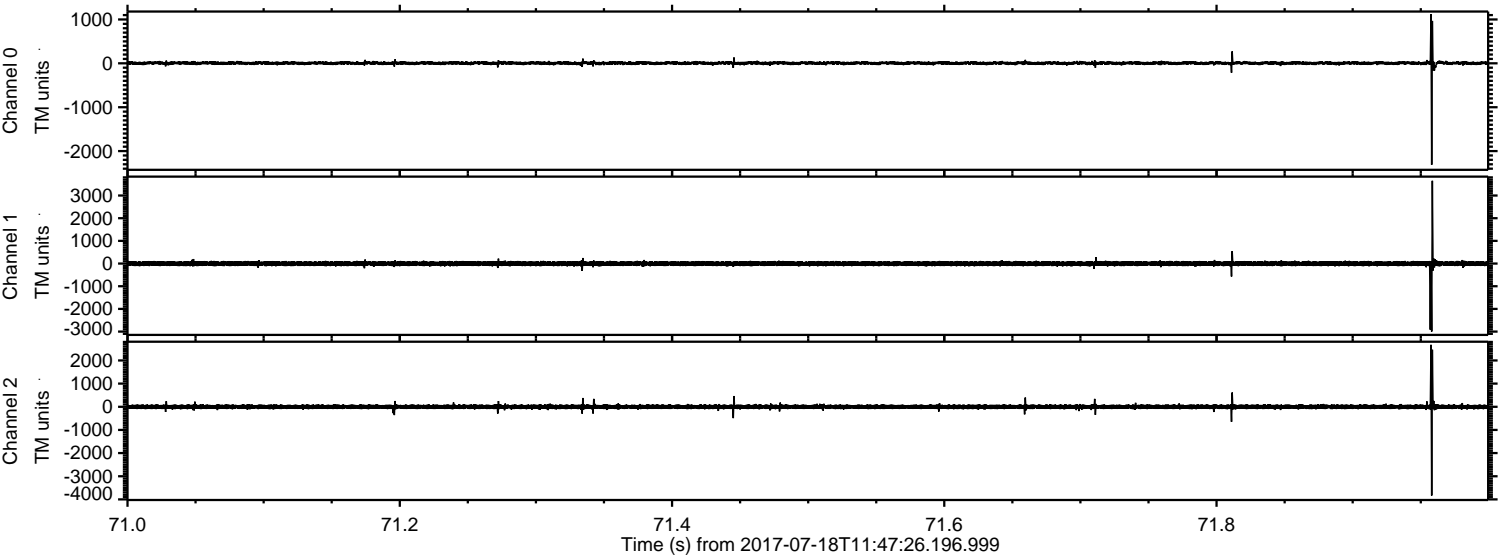

Channel 0
mn: -2311
mx: 1124
 μ : 4.7
 σ : 23.5

Channel 1
mn: -2998
mx: 3650
 μ : -4.1
 σ : 63.4

Channel 2
mn: -3834
mx: 2675
 μ : -2.1
 σ : 62.3

Processed Thu Jul 20 21:43:22 2017 by ELM ver.2012-10-06 from 001__elm20170718_114725__dat00.bin

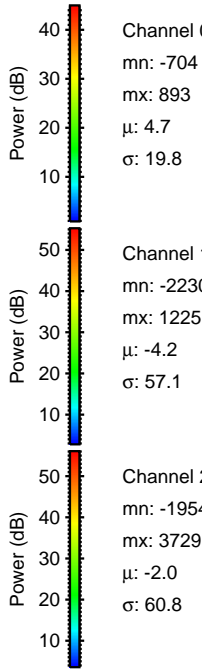
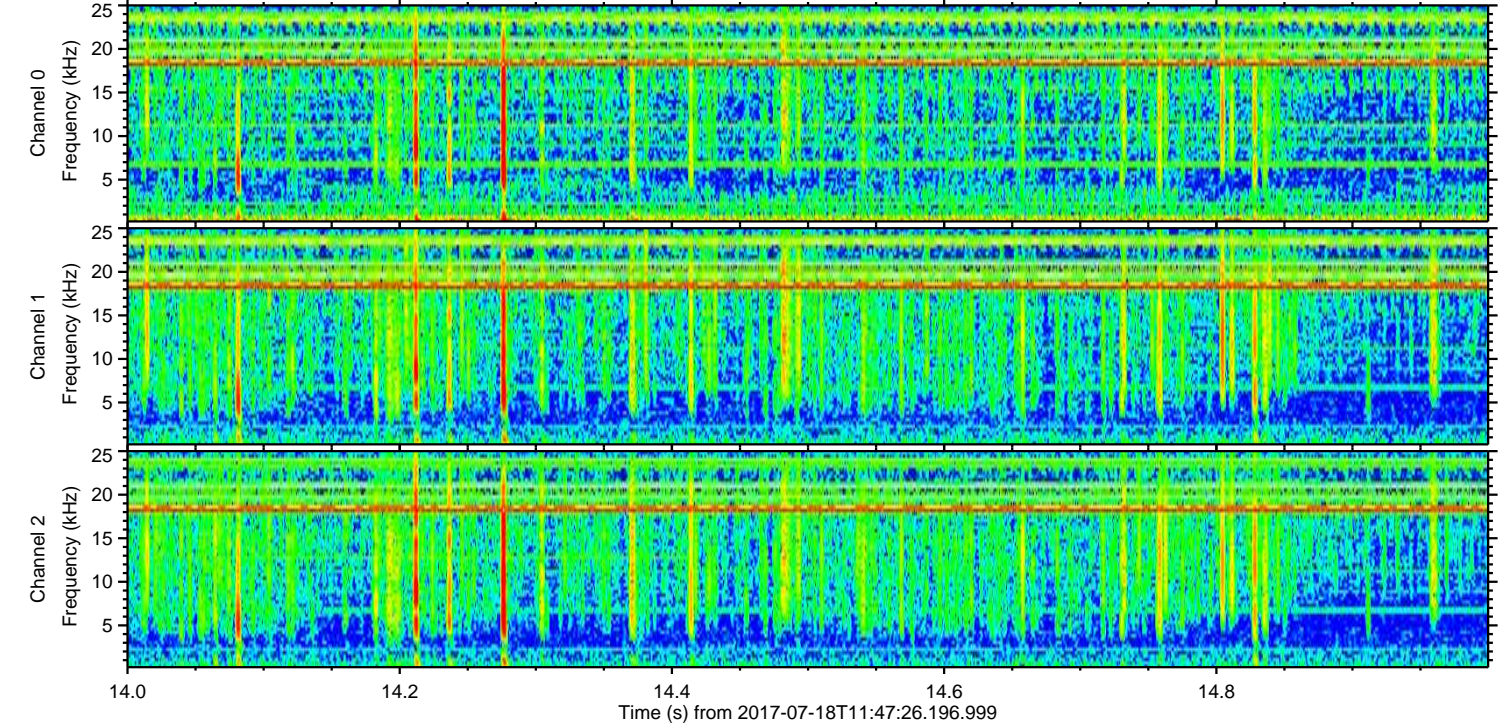
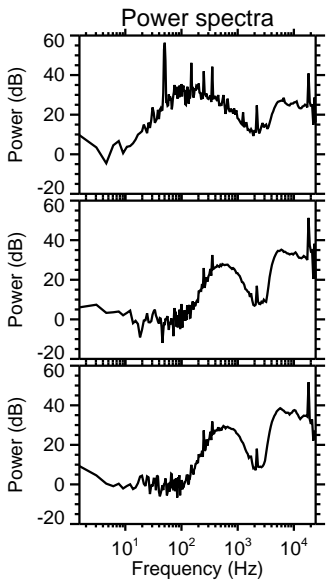
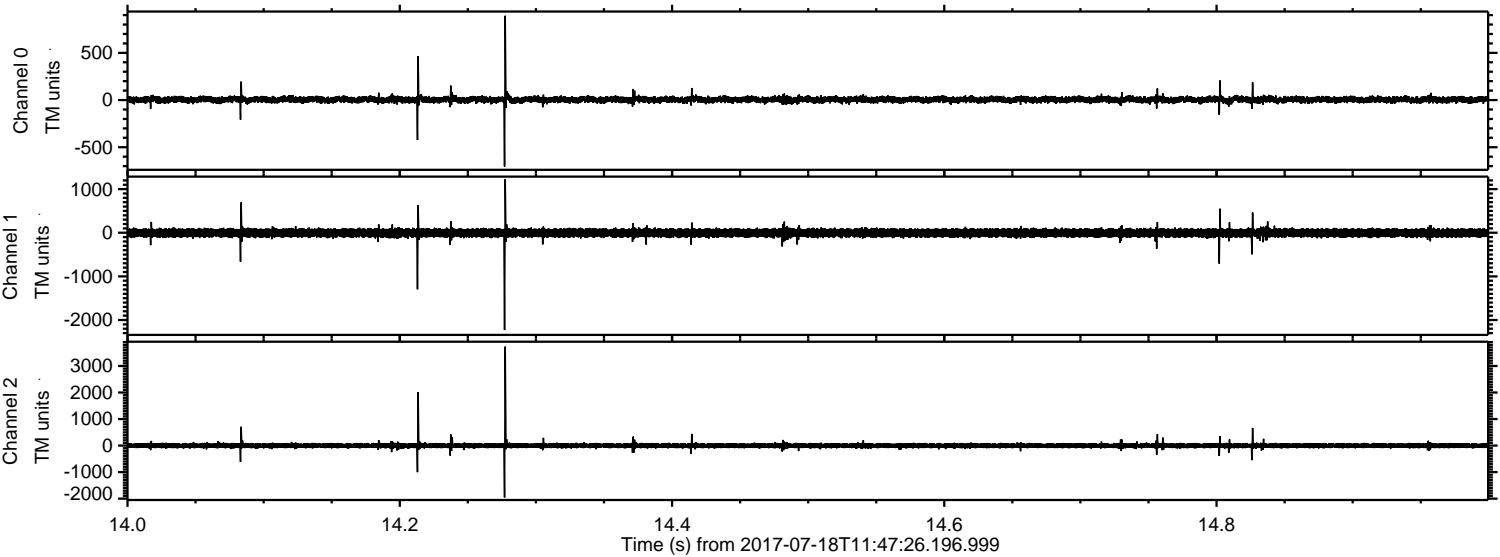

Channel 0
mn: -704
mx: 893
 μ : 4.7
 σ : 19.8

Channel 1
mn: -2230
mx: 1225
 μ : -4.2
 σ : 57.1

Channel 2
mn: -1954
mx: 3729
 μ : -2.0
 σ : 60.8

Processed Thu Jul 20 21:43:23 2017 by ELM ver.2012-10-06 from 001__elm20170718_114725__dat00.bin

