

ELMAVAN 3D WAVEFORMS (Measured data sampled at 50 kHz) 51000 packets of 144 samples from 2017-07-18T09:32:20.983.999.

Processed Thu Jul 20 21:22:28 2017 by ELM ver.2012-10-06 from 001\_\_elm20170718\_093219\_\_dat00.bin

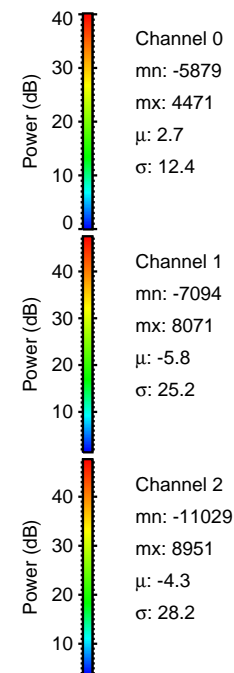

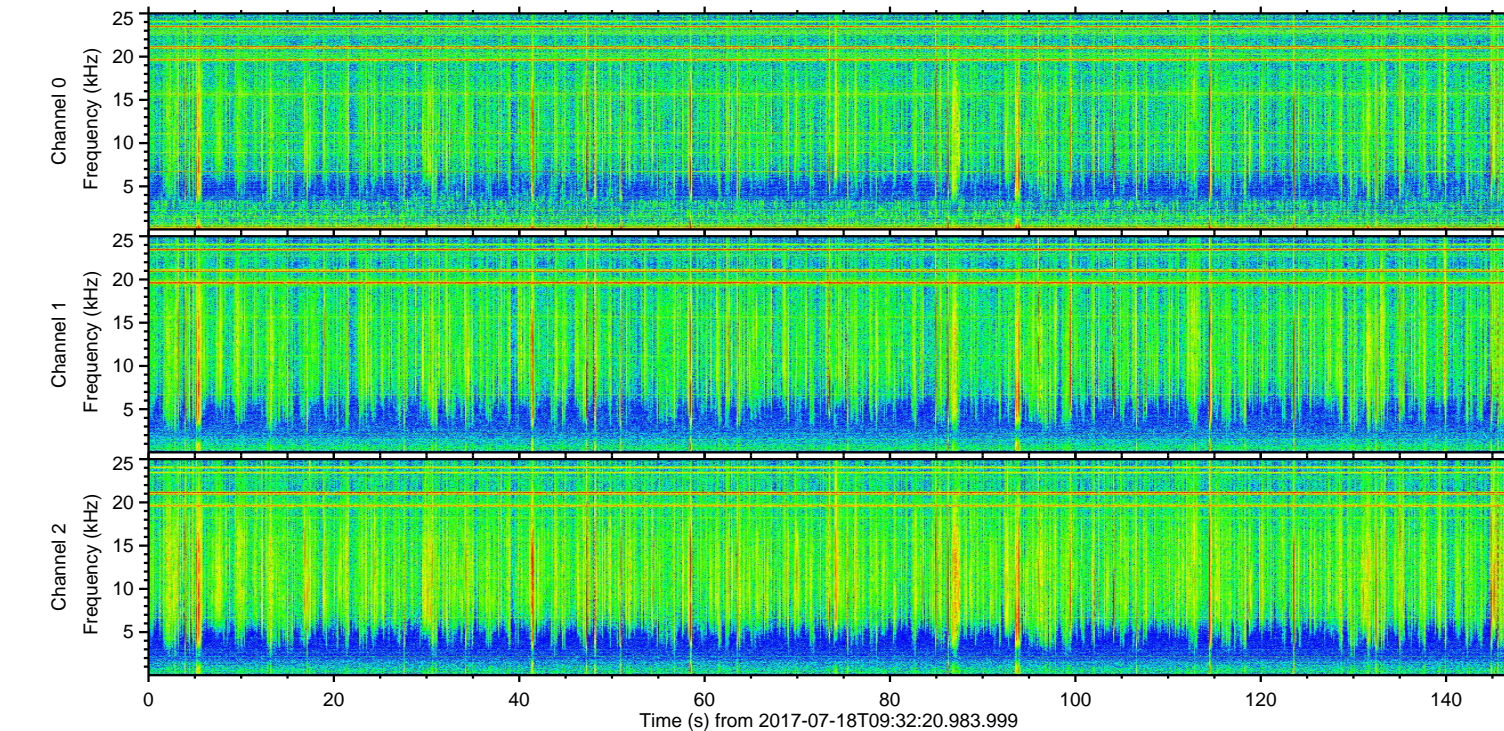
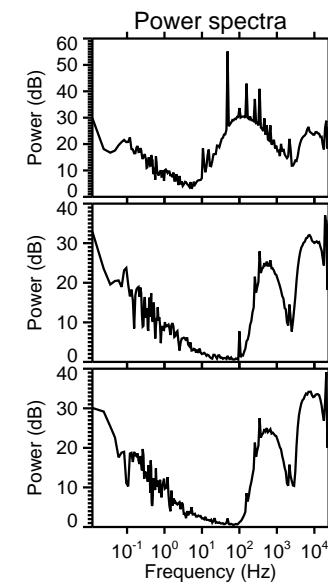
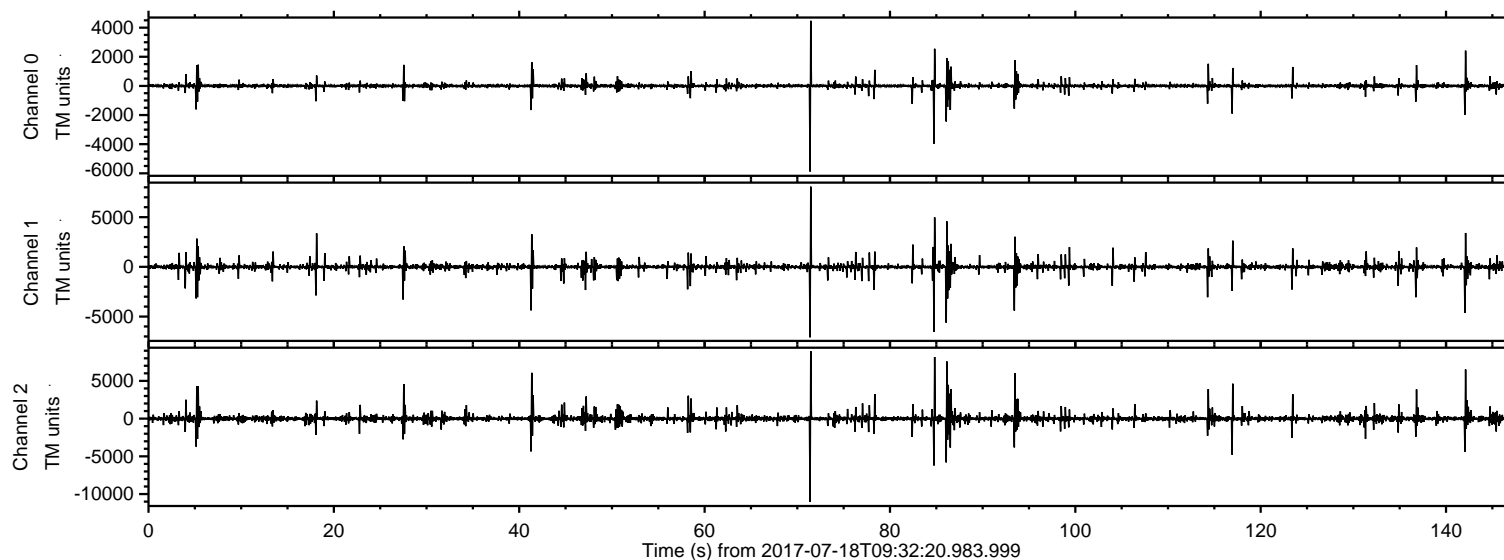

ELMAVAN 3D WAVEFORMS (Measured data sampled at 50 kHz) 51000 packets of 144 samples from 2017-07-18T09:32:20.983.999. Part 72/147

Processed Thu Jul 20 21:22:37 2017 by ELM ver.2012-10-06 from 001\_\_elm20170718\_093219\_\_dat00.bin

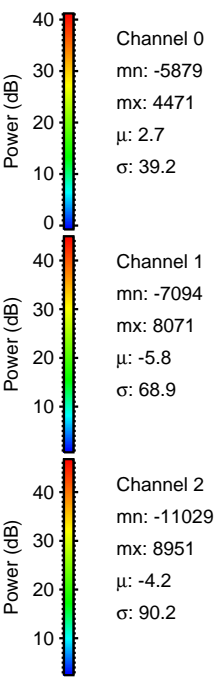
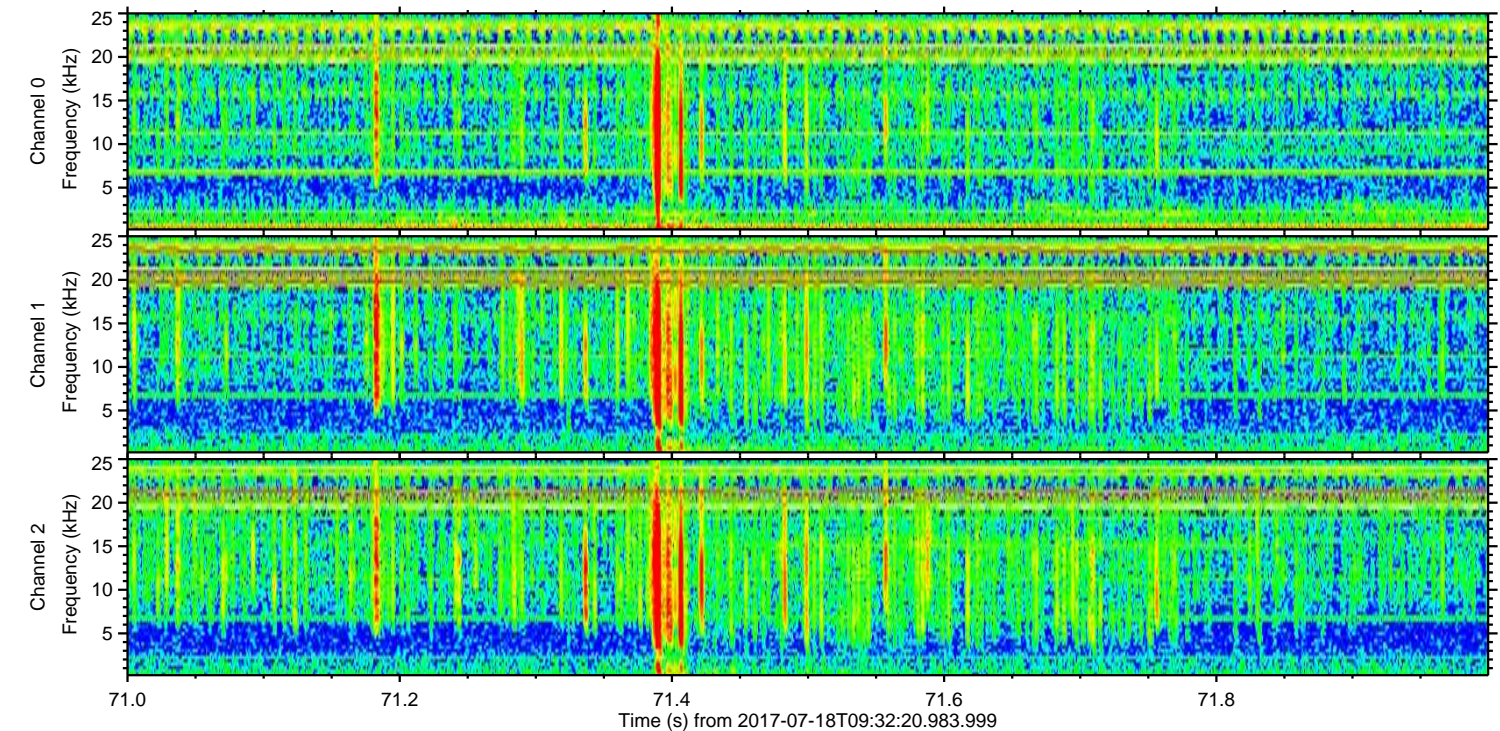
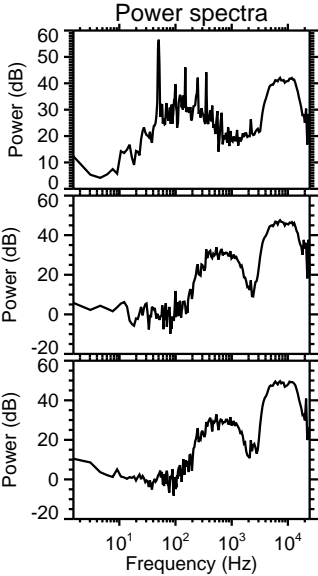
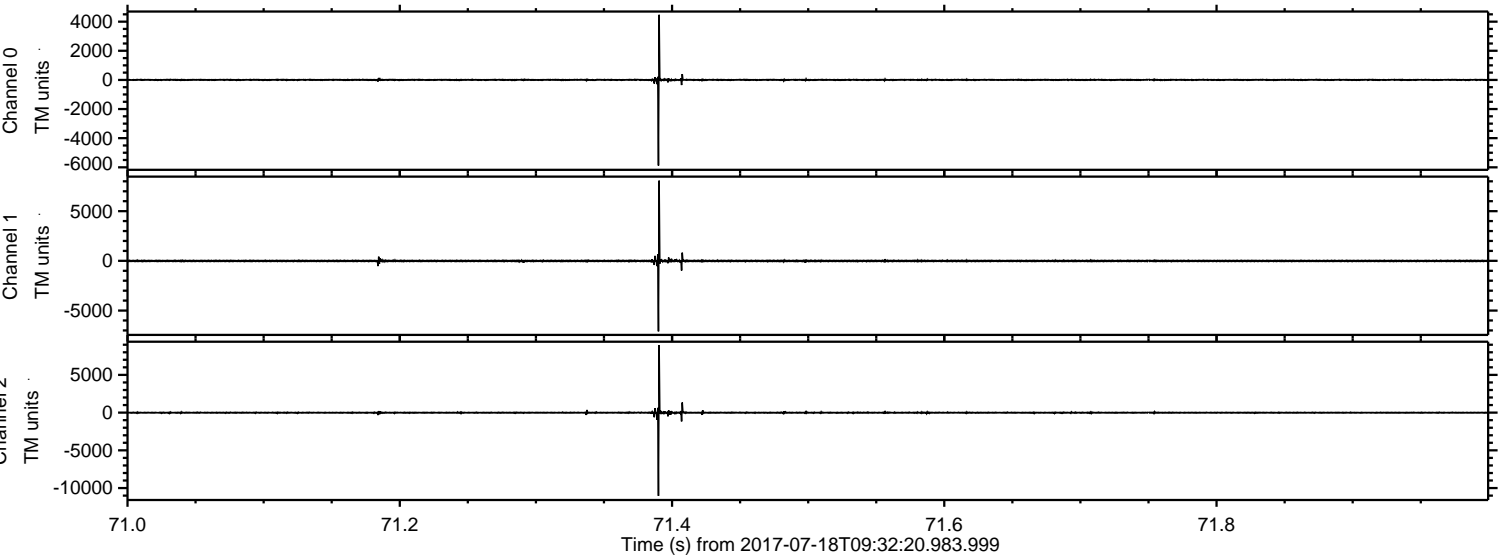



Processed Thu Jul 20 21:22:38 2017 by ELM ver.2012-10-06 from 001\_\_elm20170718\_093219\_\_dat00.bin

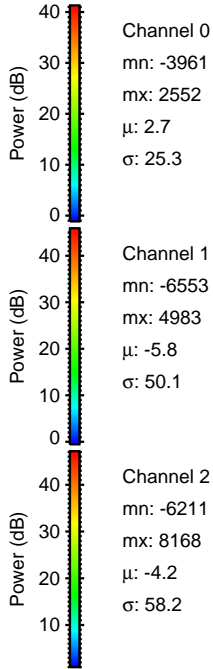
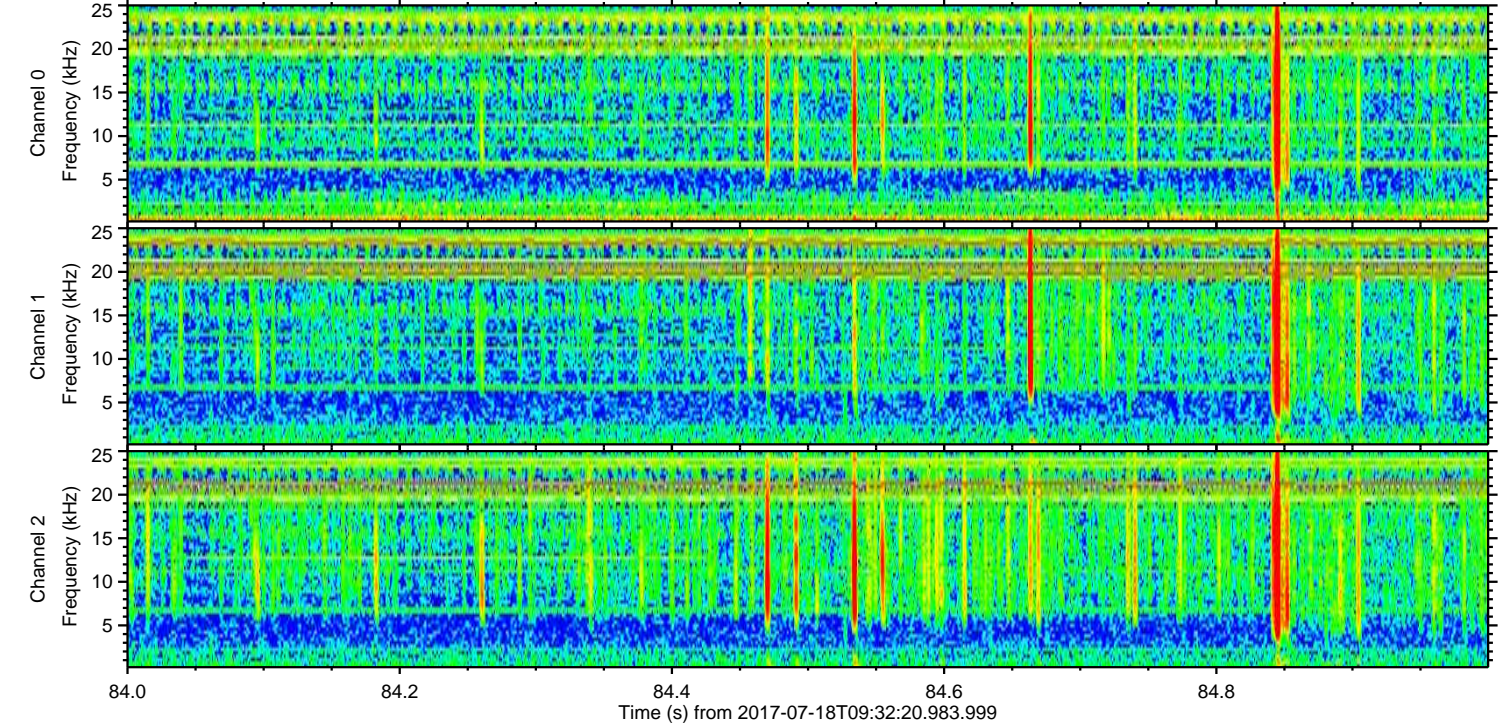
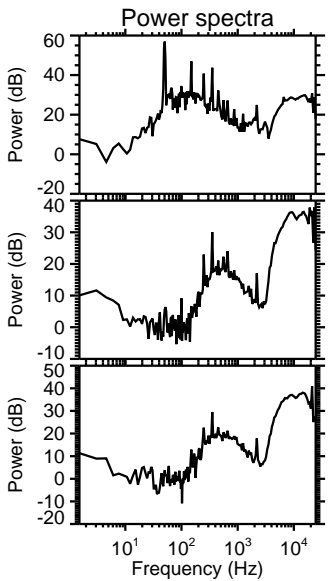
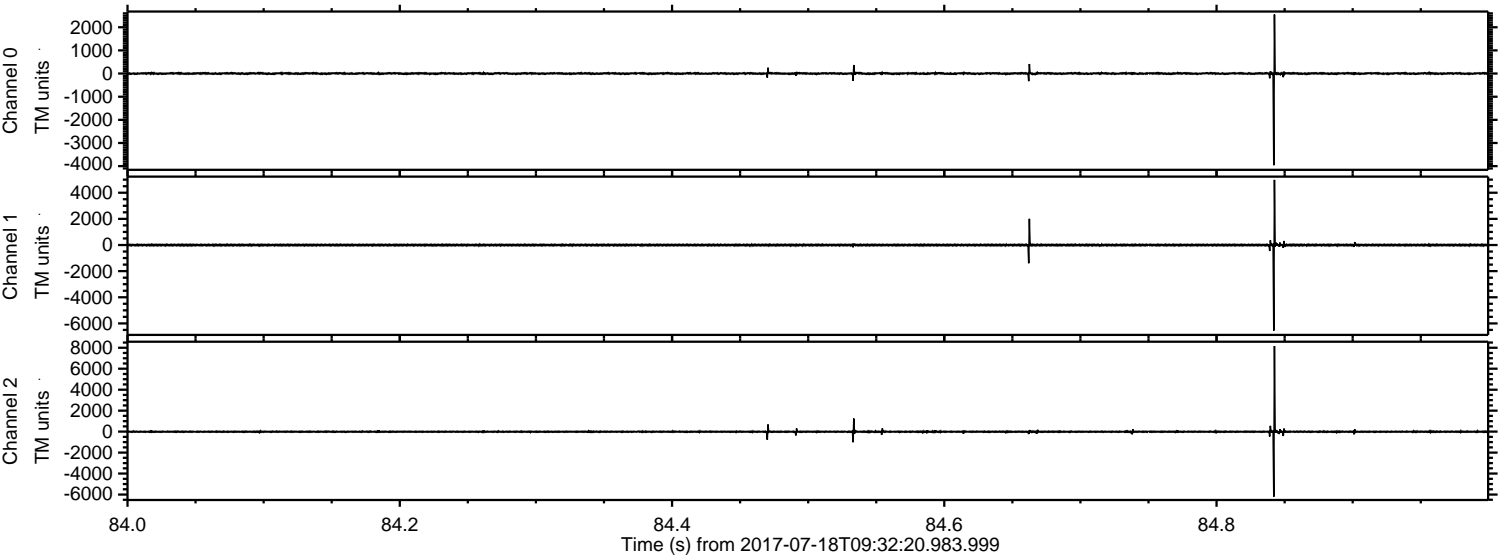

Channel 0  
mn: -3961  
mx: 2552  
 $\mu$ : 2.7  
 $\sigma$ : 25.3

Channel 1  
mn: -6553  
mx: 4983  
 $\mu$ : -5.8  
 $\sigma$ : 50.1

Channel 2  
mn: -6211  
mx: 8168  
 $\mu$ : -4.2  
 $\sigma$ : 58.2



ELMAVAN 3D WAVEFORMS (Measured data sampled at 50 kHz) 51000 packets of 144 samples from 2017-07-18T09:32:20.983.999. Part 87/147

Processed Thu Jul 20 21:22:38 2017 by ELM ver.2012-10-06 from 001\_\_elm20170718\_093219\_\_dat00.bin

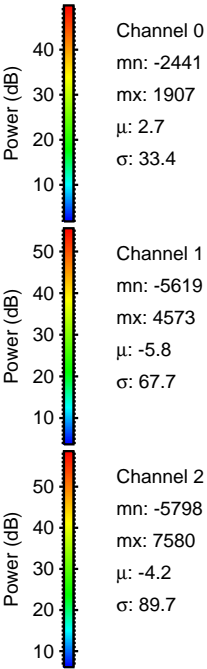
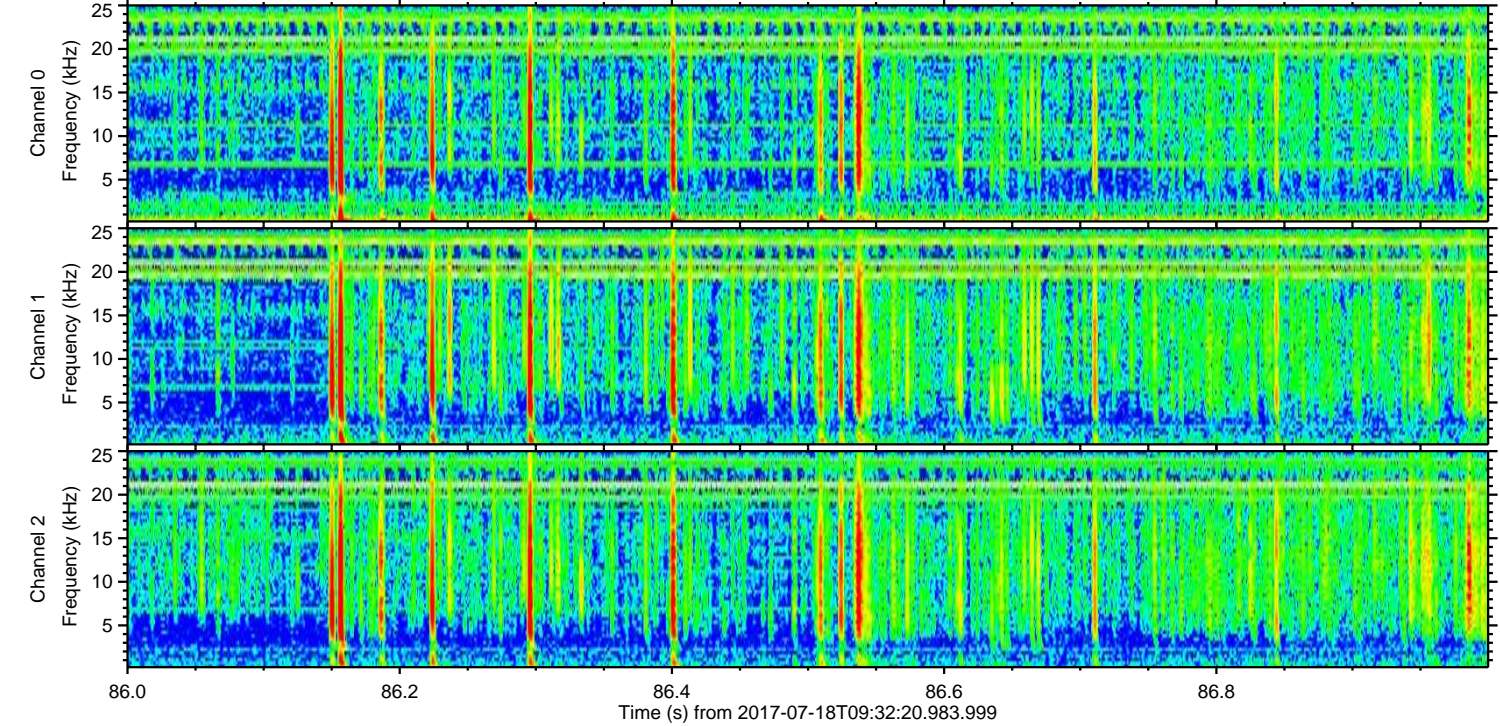
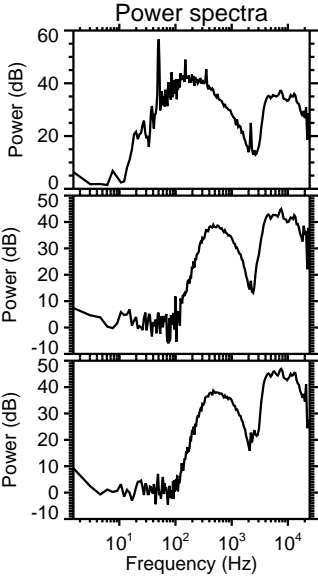
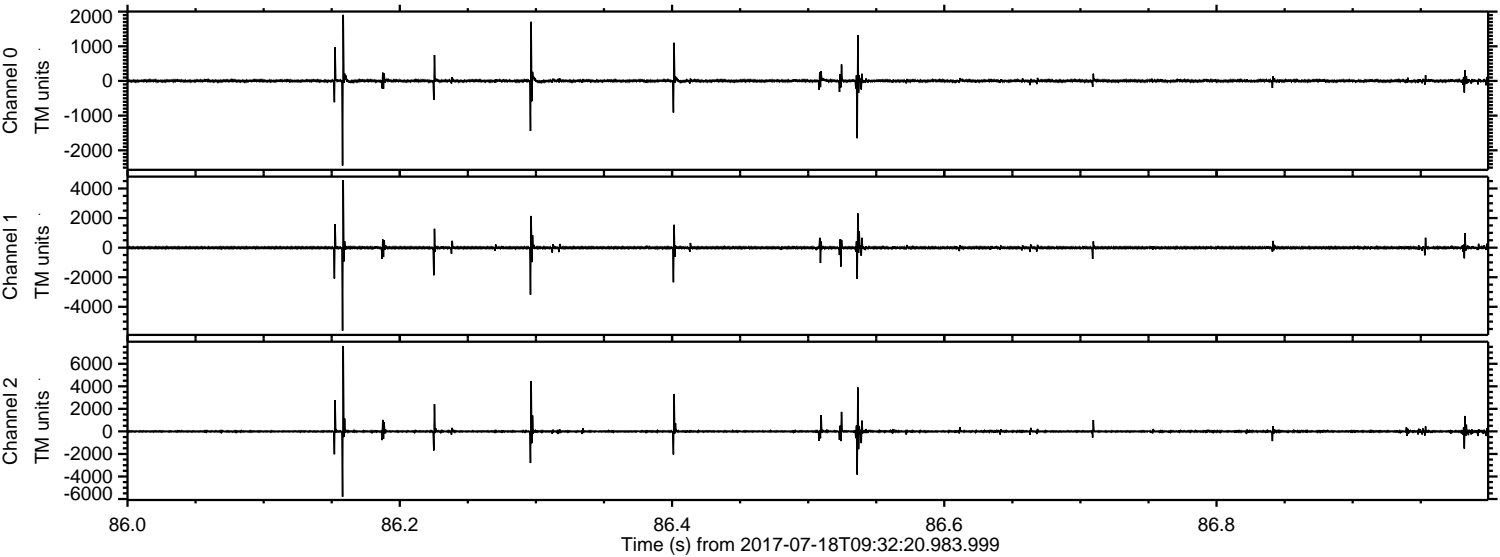



ELMAVAN 3D WAVEFORMS (Measured data sampled at 50 kHz) 51000 packets of 144 samples from 2017-07-18T09:32:20.983.999. Part 143/147

Processed Thu Jul 20 21:22:39 2017 by ELM ver.2012-10-06 from 001\_\_elm20170718\_093219\_\_dat00.bin

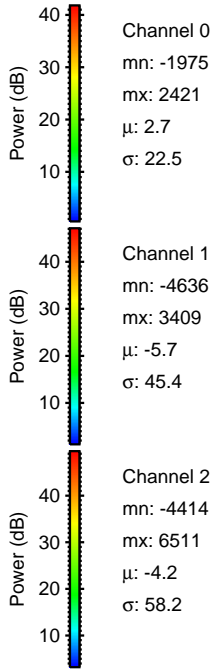
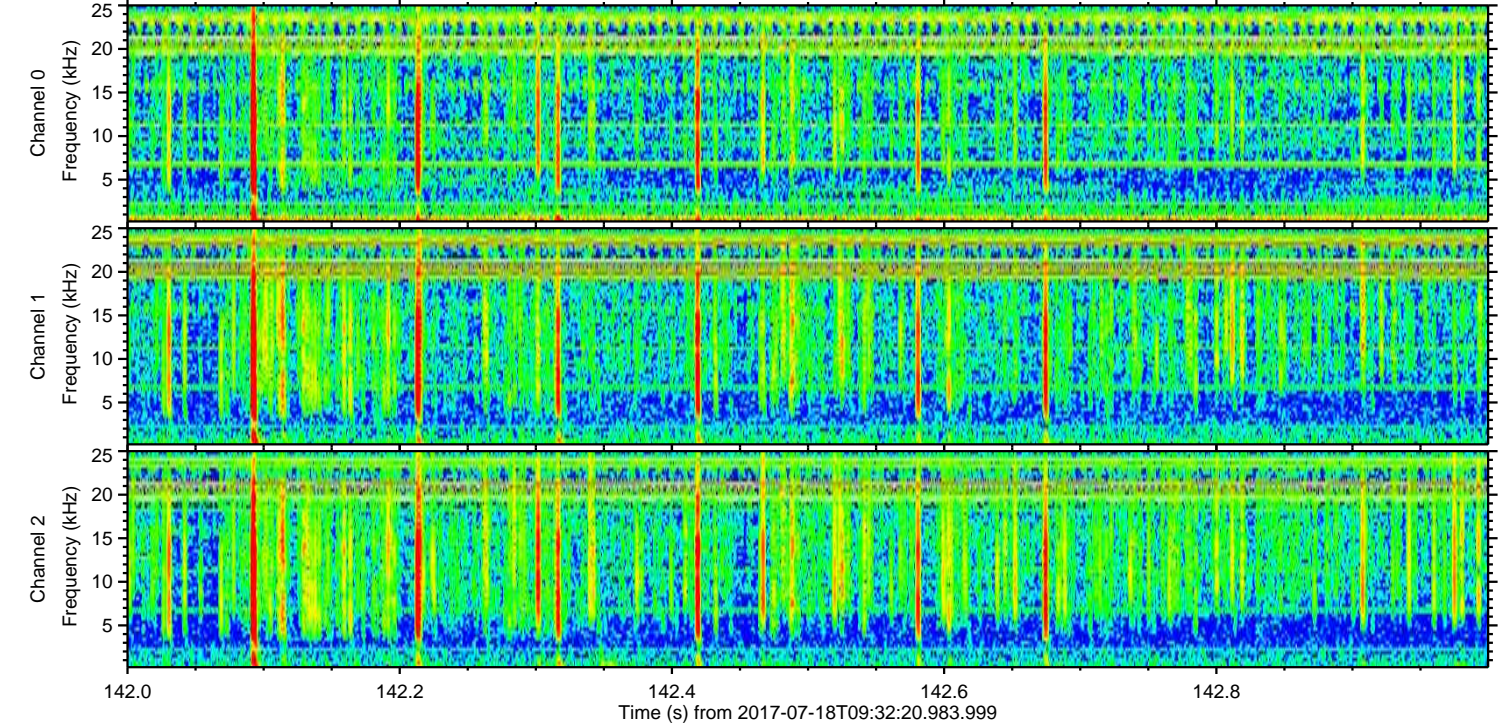
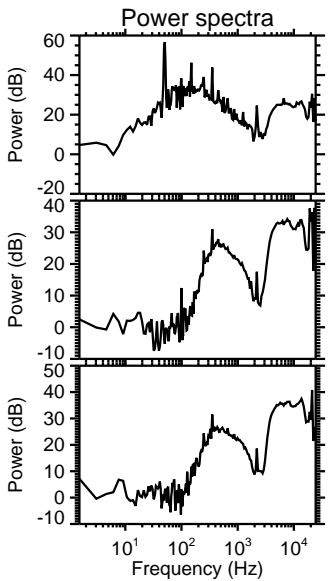
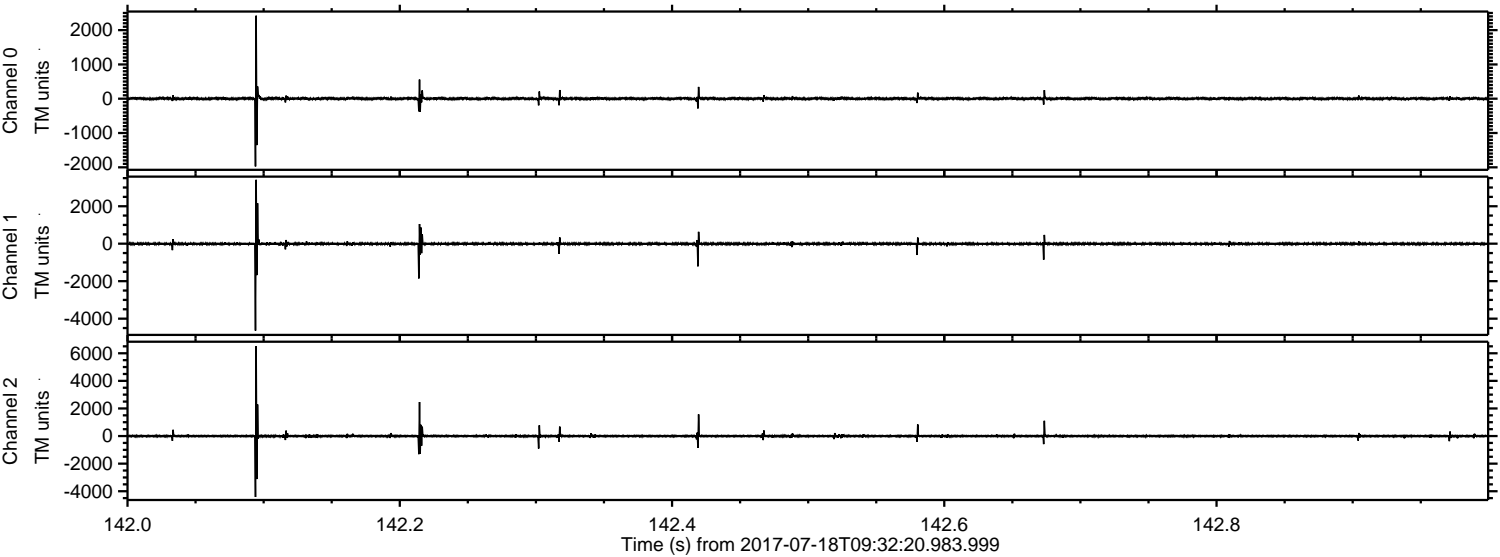

Channel 0  
mn: -1975  
mx: 2421  
 $\mu$ : 2.7  
 $\sigma$ : 22.5

Channel 1  
mn: -4636  
mx: 3409  
 $\mu$ : -5.7  
 $\sigma$ : 45.4

Channel 2  
mn: -4414  
mx: 6511  
 $\mu$ : -4.2  
 $\sigma$ : 58.2



Processed Thu Jul 20 21:22:40 2017 by ELM ver.2012-10-06 from 001\_\_elm20170718\_093219\_\_dat00.bin

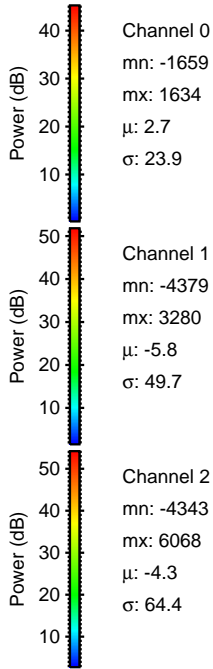
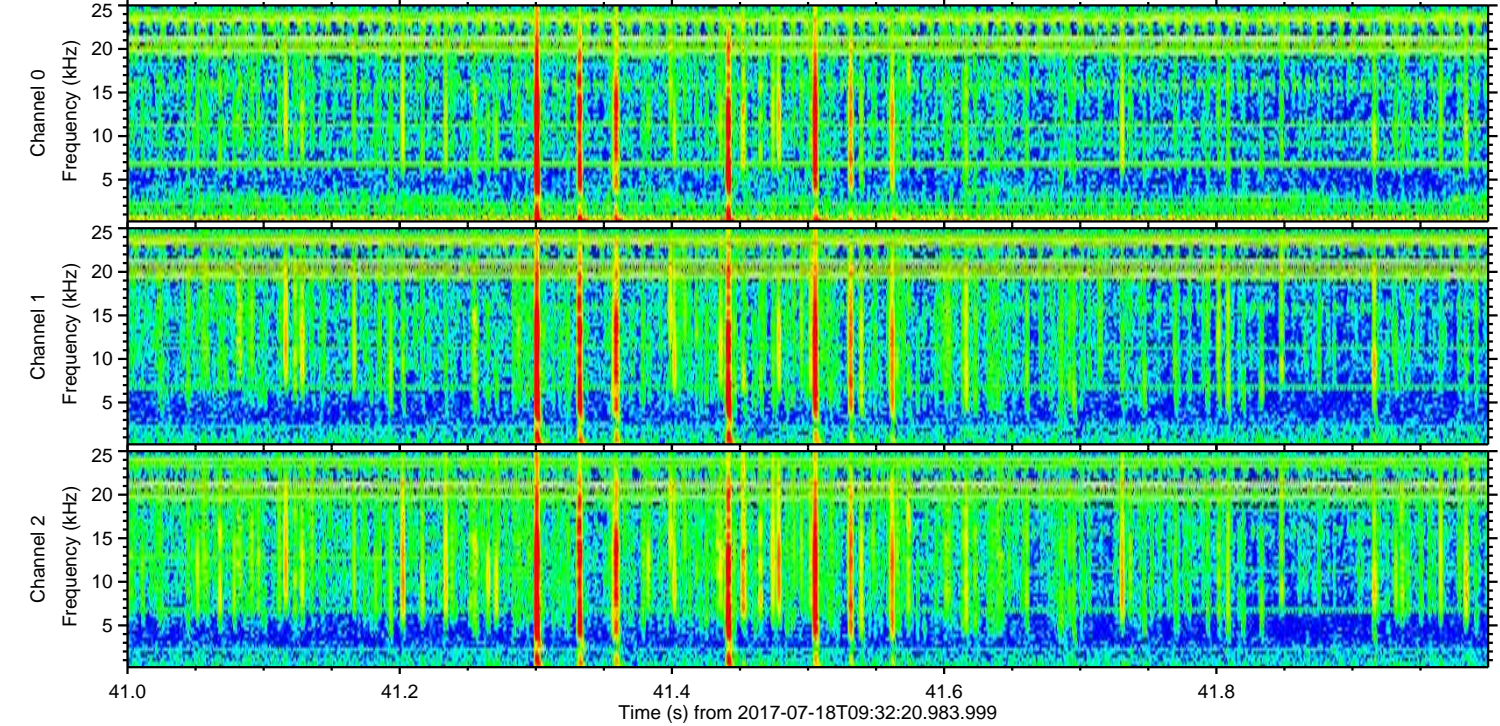
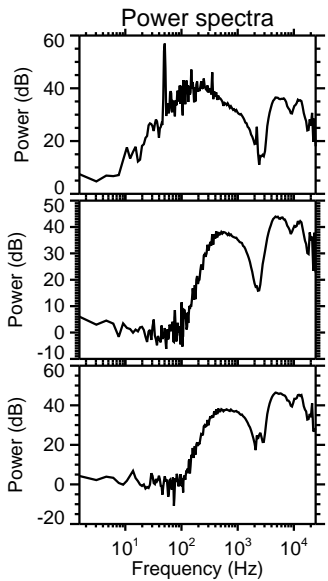
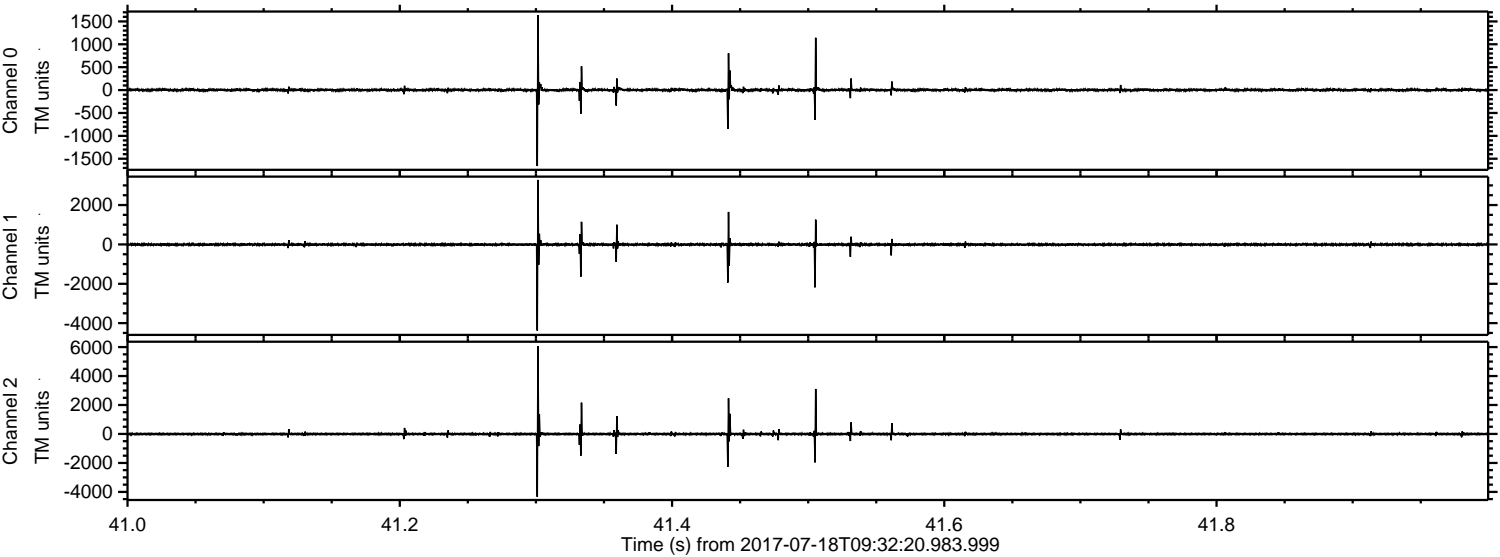

Channel 0  
mn: -1659  
mx: 1634  
 $\mu$ : 2.7  
 $\sigma$ : 23.9

Channel 1  
mn: -4379  
mx: 3280  
 $\mu$ : -5.8  
 $\sigma$ : 49.7

Channel 2  
mn: -4343  
mx: 6068  
 $\mu$ : -4.3  
 $\sigma$ : 64.4



Processed Thu Jul 20 21:22:41 2017 by ELM ver.2012-10-06 from 001\_\_elm20170718\_093219\_\_dat00.bin

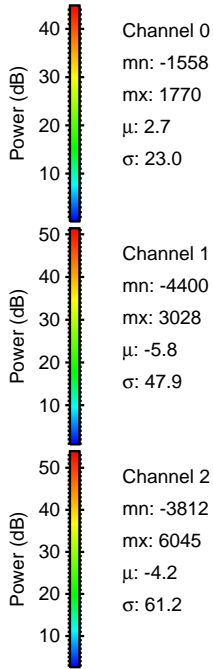
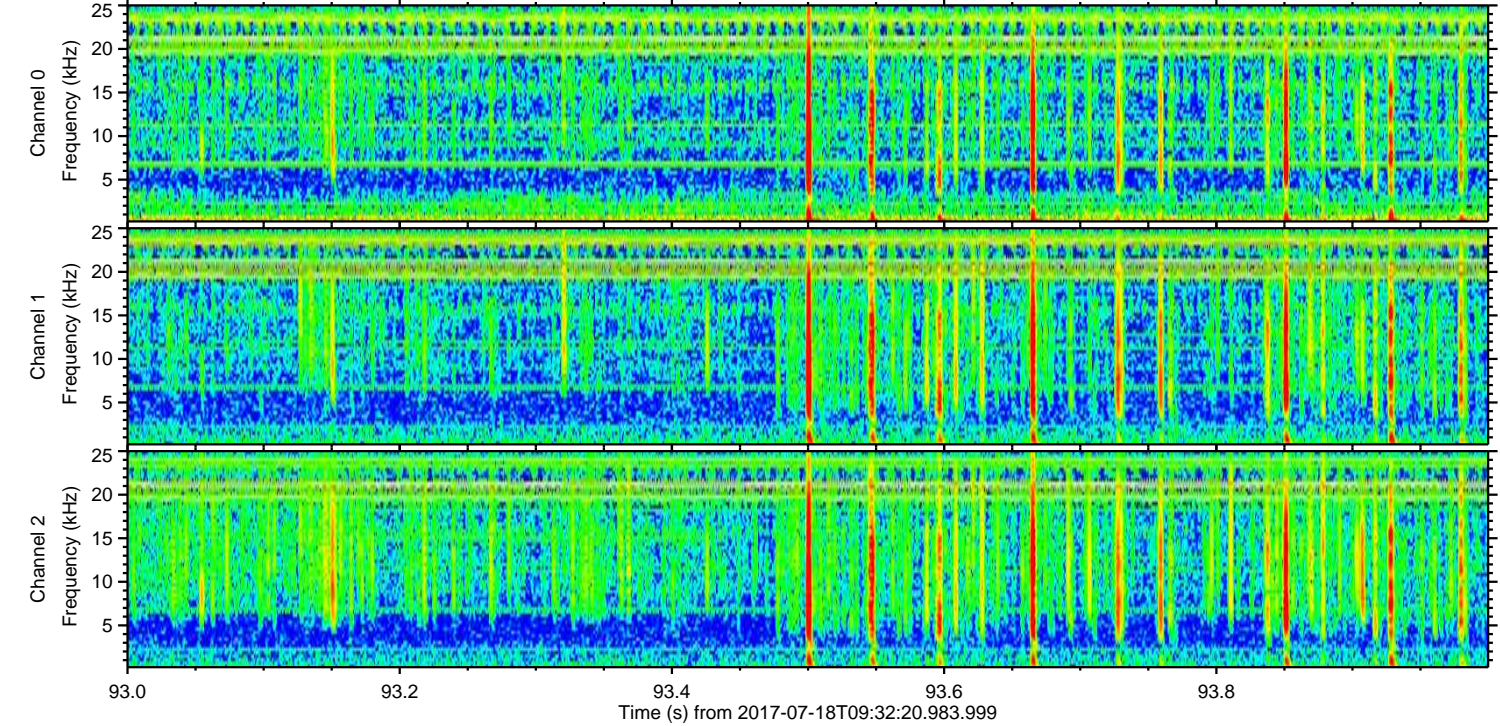
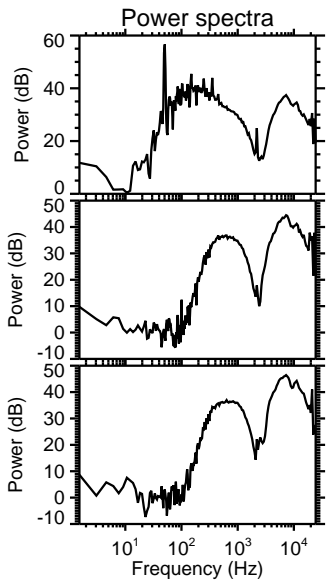
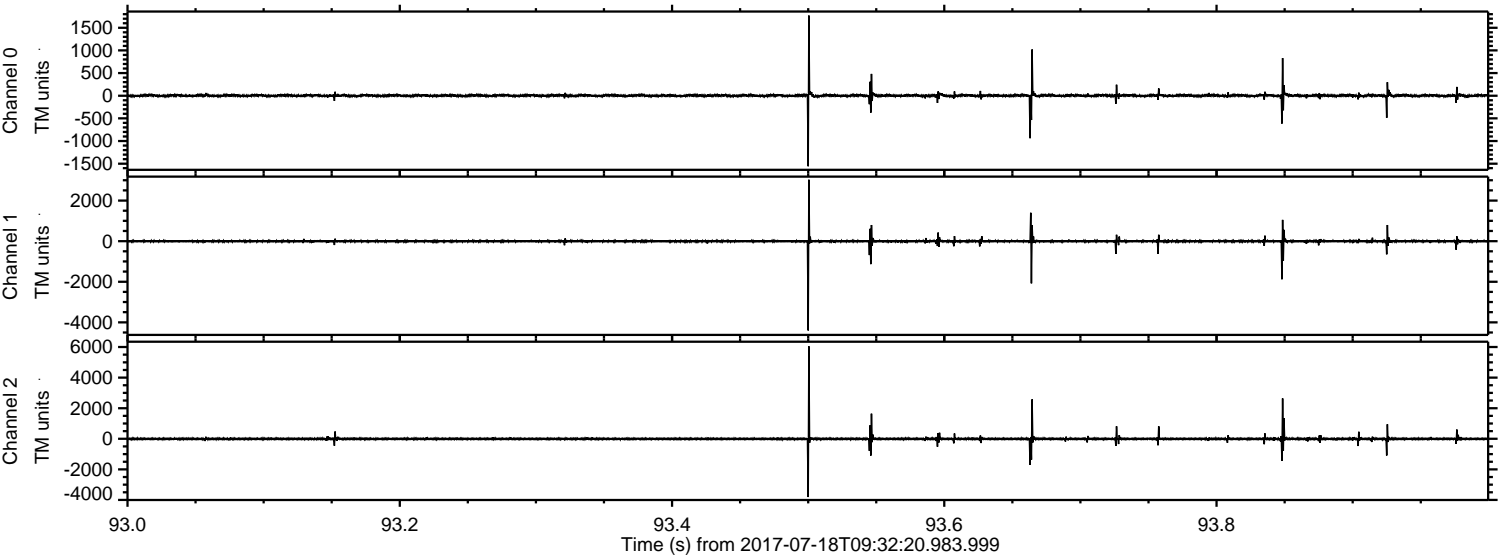

Channel 0  
mn: -1558  
mx: 1770  
 $\mu$ : 2.7  
 $\sigma$ : 23.0

Channel 1  
mn: -4400  
mx: 3028  
 $\mu$ : -5.8  
 $\sigma$ : 47.9

Channel 2  
mn: -3812  
mx: 6045  
 $\mu$ : -4.2  
 $\sigma$ : 61.2



ELMAVAN 3D WAVEFORMS (Measured data sampled at 50 kHz) 51000 packets of 144 samples from 2017-07-18T09:32:20.983.999. Part 117/147

Processed Thu Jul 20 21:22:41 2017 by ELM ver.2012-10-06 from 001\_\_elm20170718\_093219\_\_dat00.bin

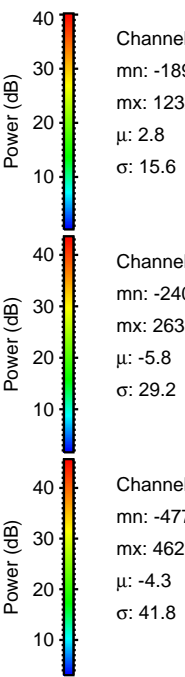
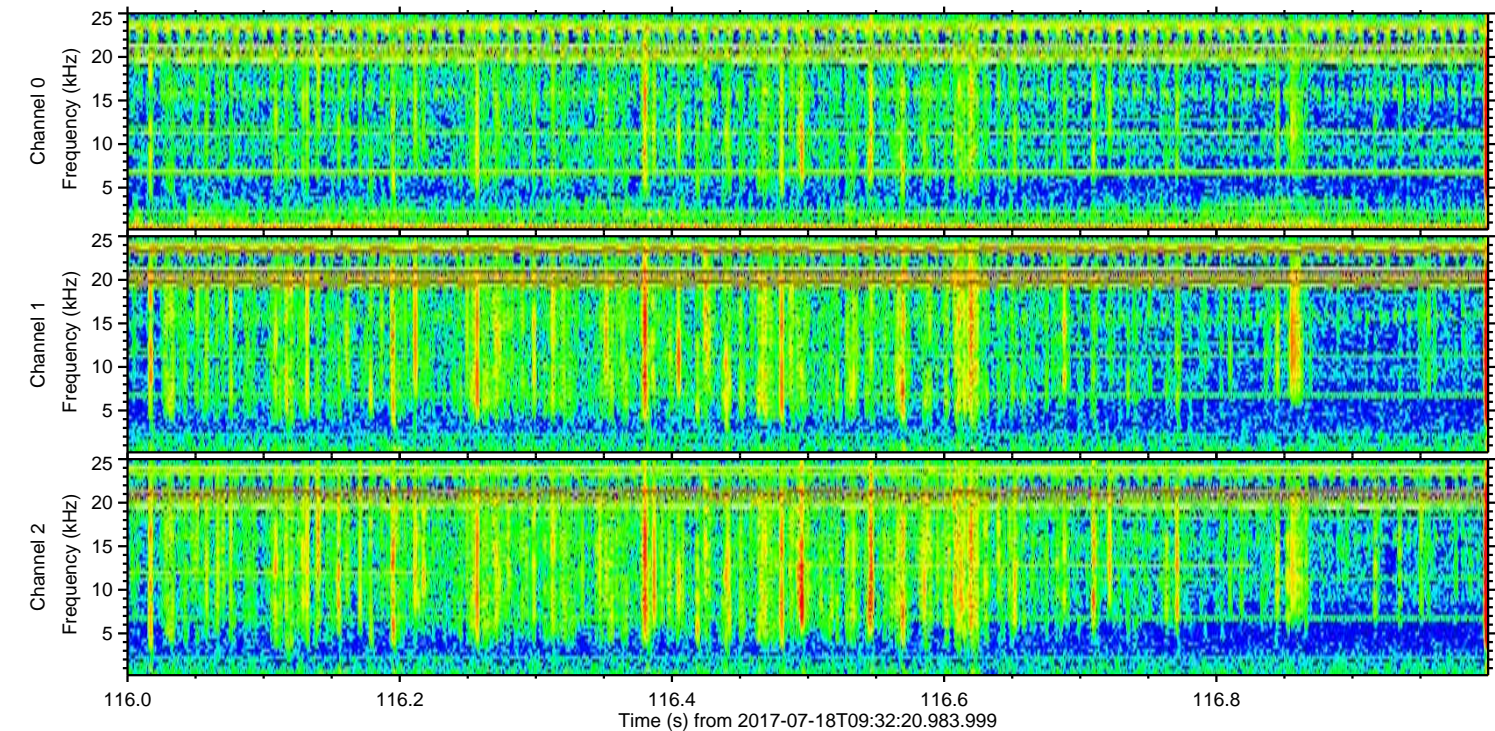
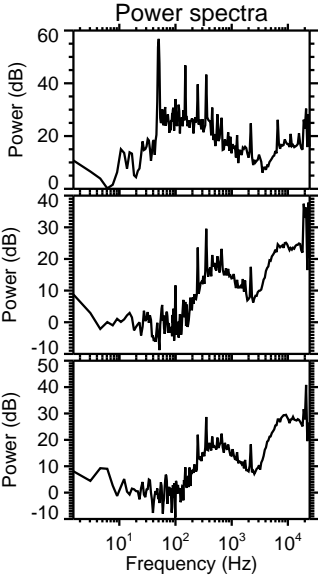
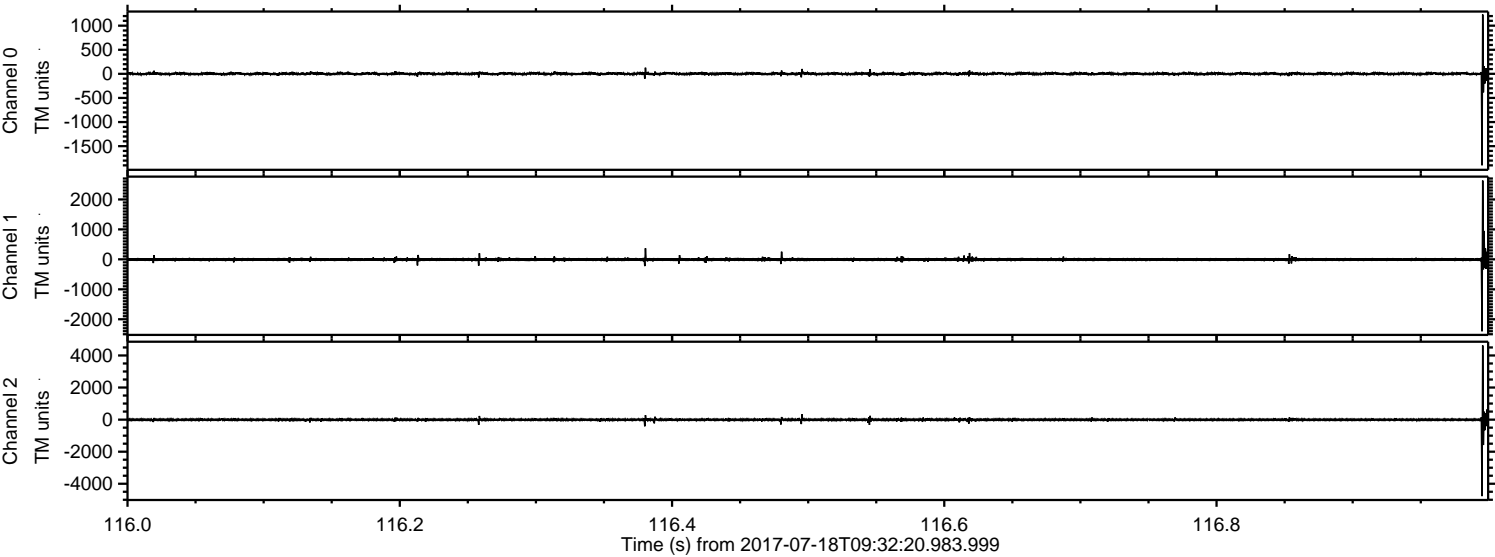



ELMAVAN 3D WAVEFORMS (Measured data sampled at 50 kHz) 51000 packets of 144 samples from 2017-07-18T09:32:20.983.999. Part 28/147

Processed Thu Jul 20 21:22:42 2017 by ELM ver.2012-10-06 from 001\_\_elm20170718\_093219\_\_dat00.bin

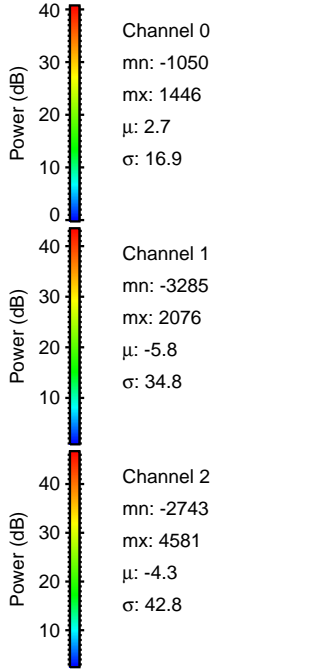
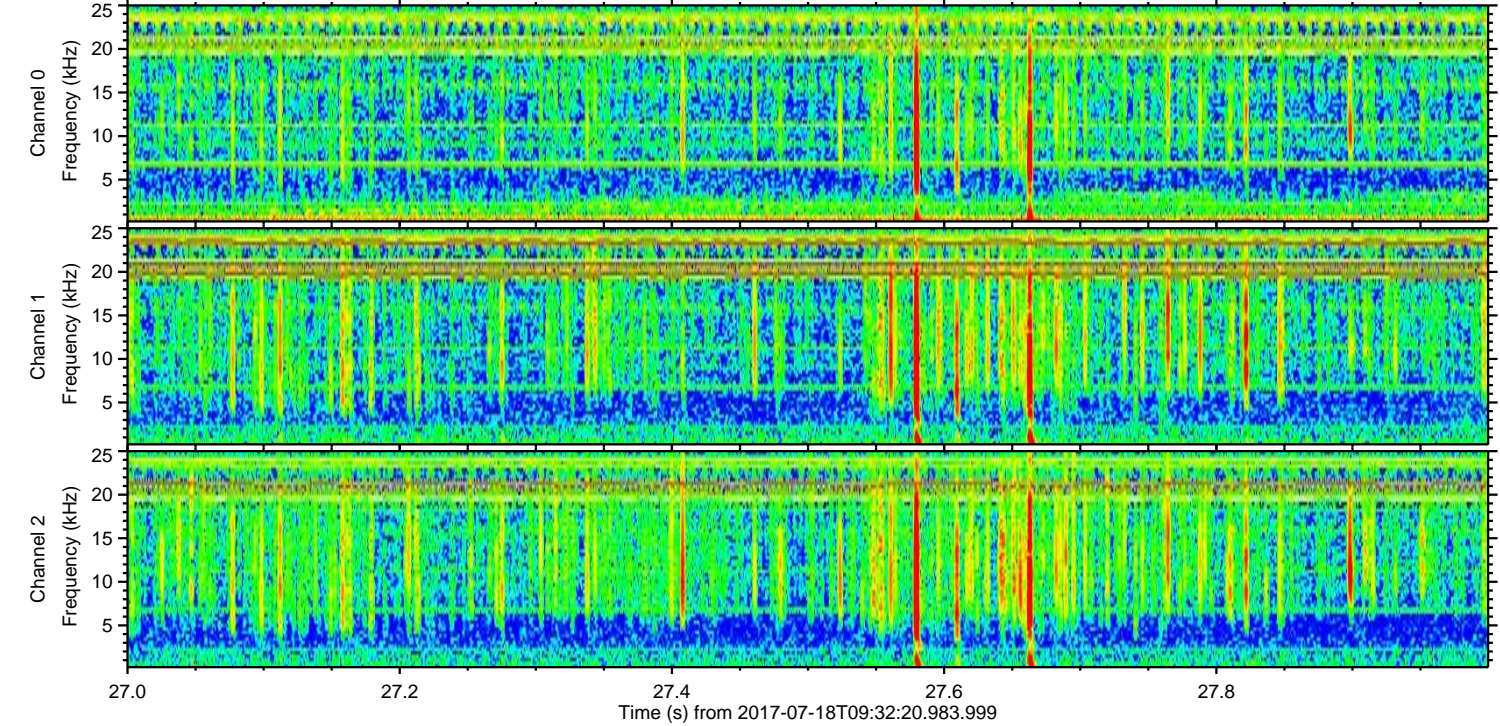
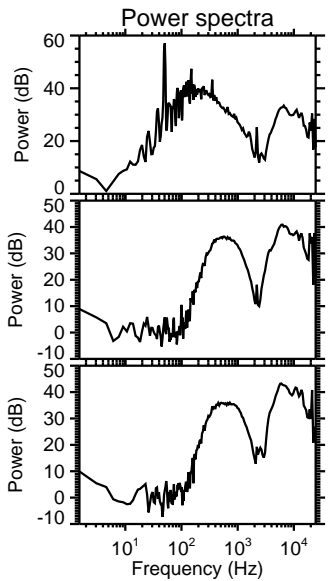
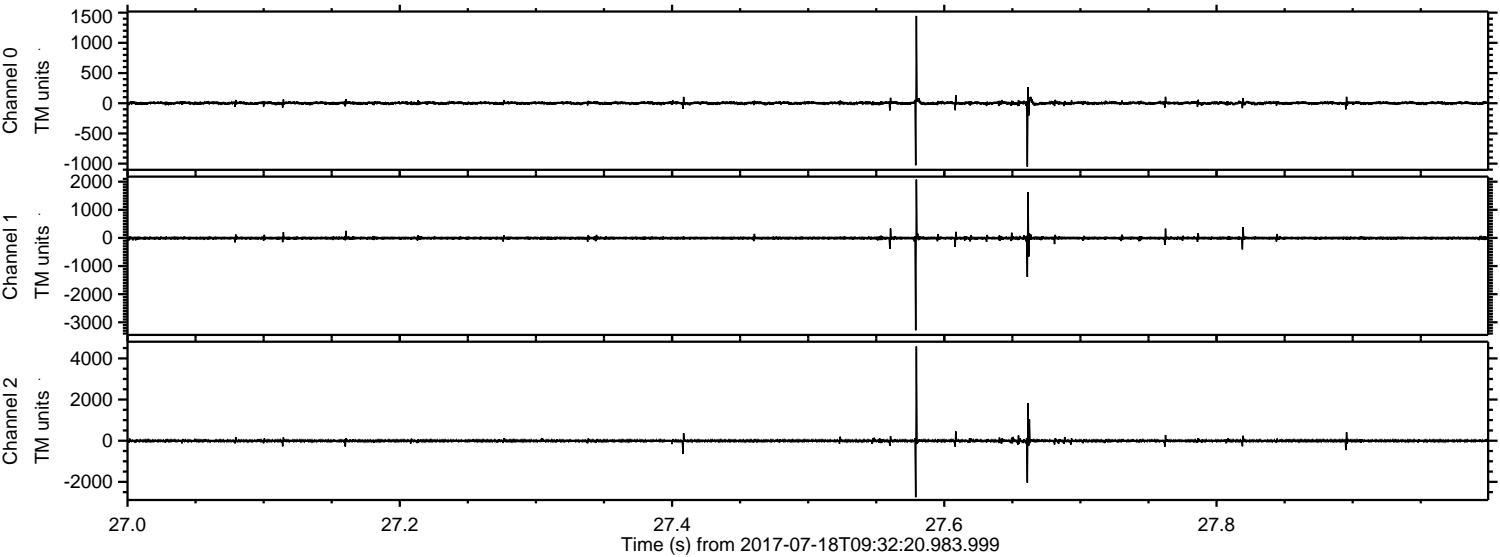



Processed Thu Jul 20 21:22:43 2017 by ELM ver.2012-10-06 from 001\_\_elm20170718\_093219\_\_dat00.bin

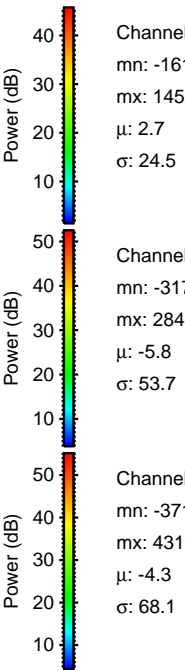
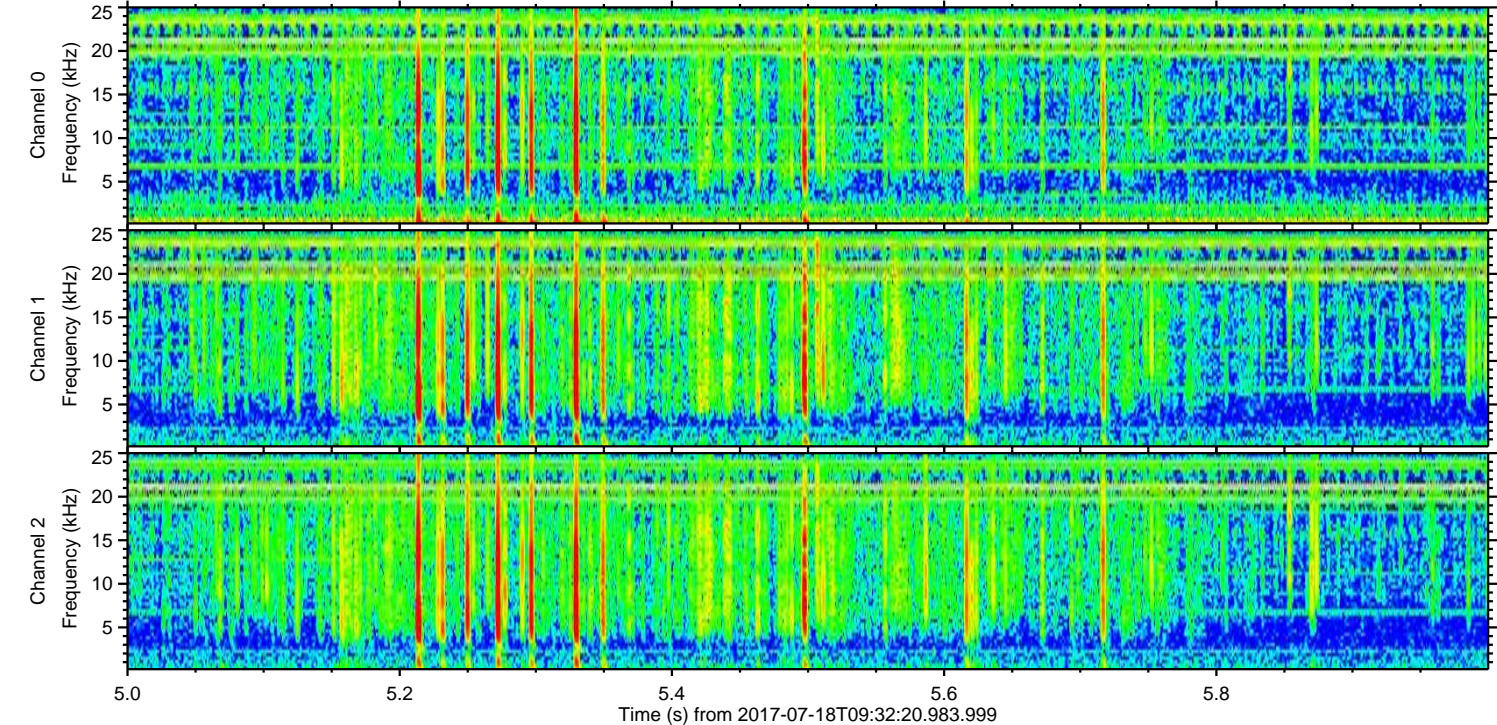
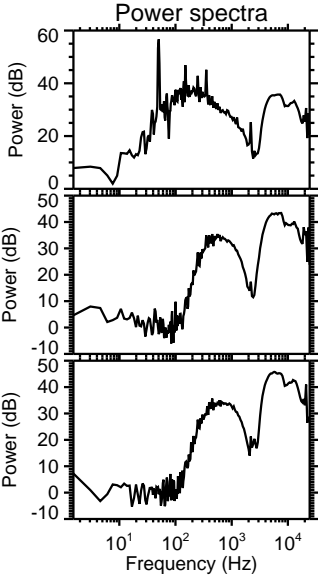
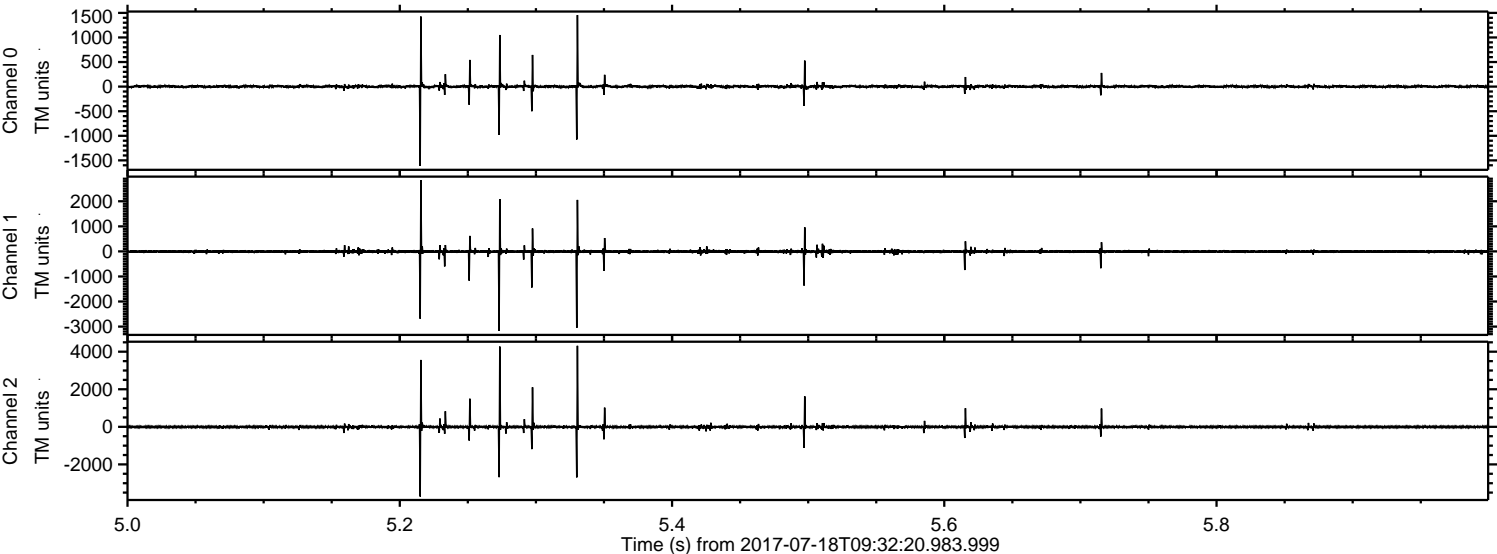

Channel 0  
mn: -1612  
mx: 1455  
 $\mu$ : 2.7  
 $\sigma$ : 24.5

Channel 1  
mn: -3173  
mx: 2841  
 $\mu$ : -5.8  
 $\sigma$ : 53.7

Channel 2  
mn: -3710  
mx: 4317  
 $\mu$ : -4.3  
 $\sigma$ : 68.1



ELMAVAN 3D WAVEFORMS (Measured data sampled at 50 kHz) 51000 packets of 144 samples from 2017-07-18T09:32:20.983.999. Part 125/147

