

ELMAVAN 3D WAVEFORMS (Measured data sampled at 50 kHz) 51000 packets of 144 samples from 2017-07-18T05:22:11.415.999.

Processed Thu Jul 20 20:44:53 2017 by ELM ver.2012-10-06 from 001__elm20170718_052210__dat00.bin

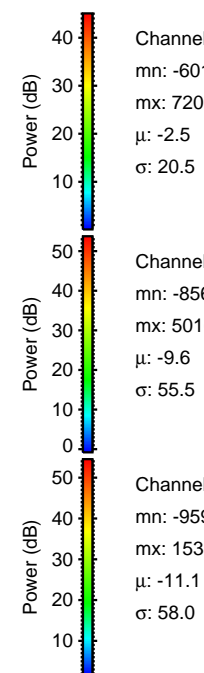
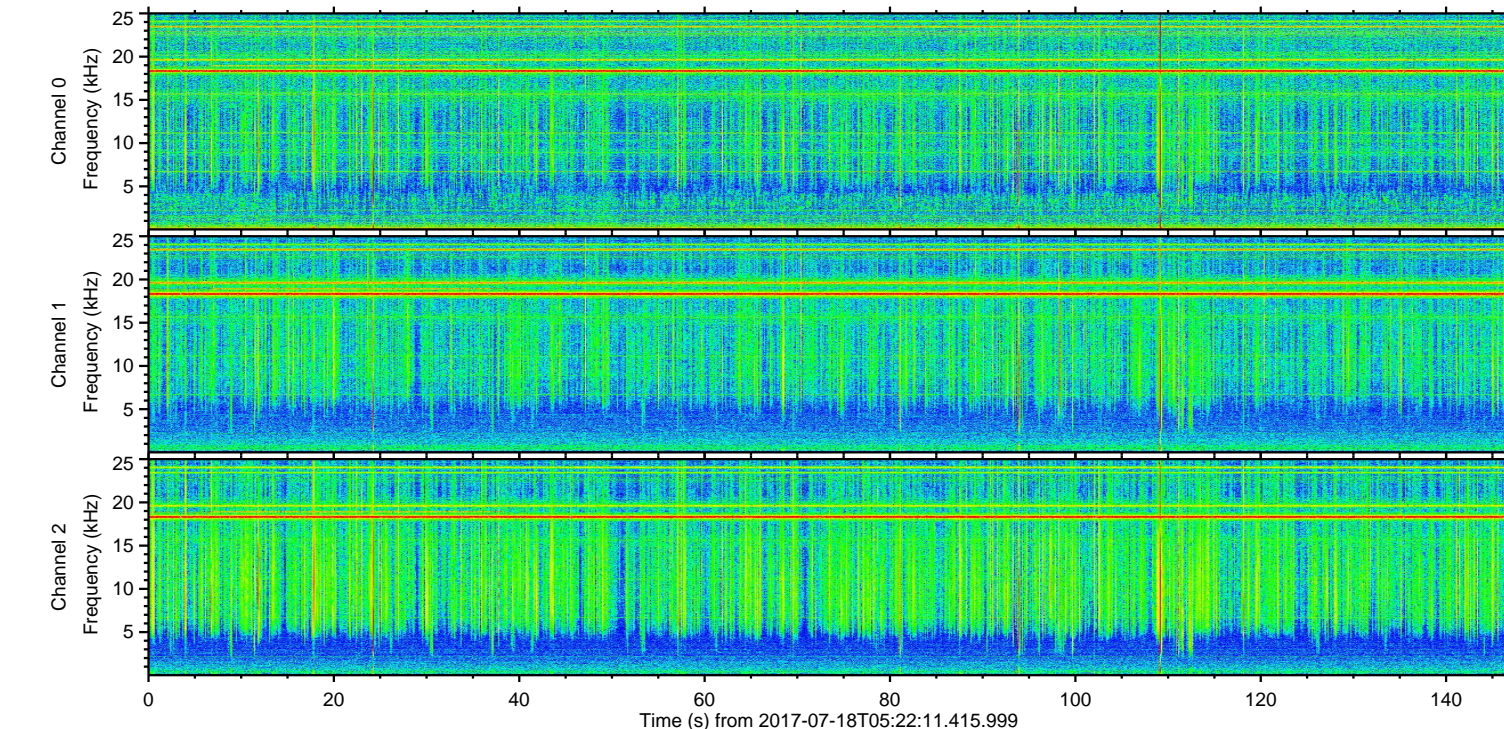
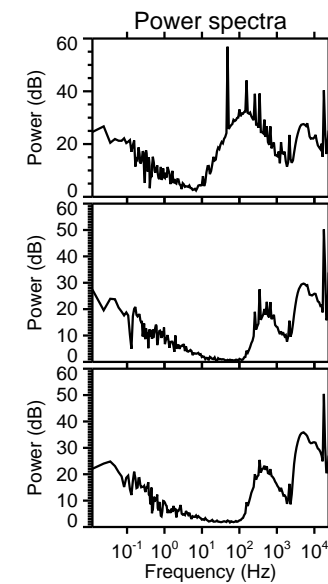
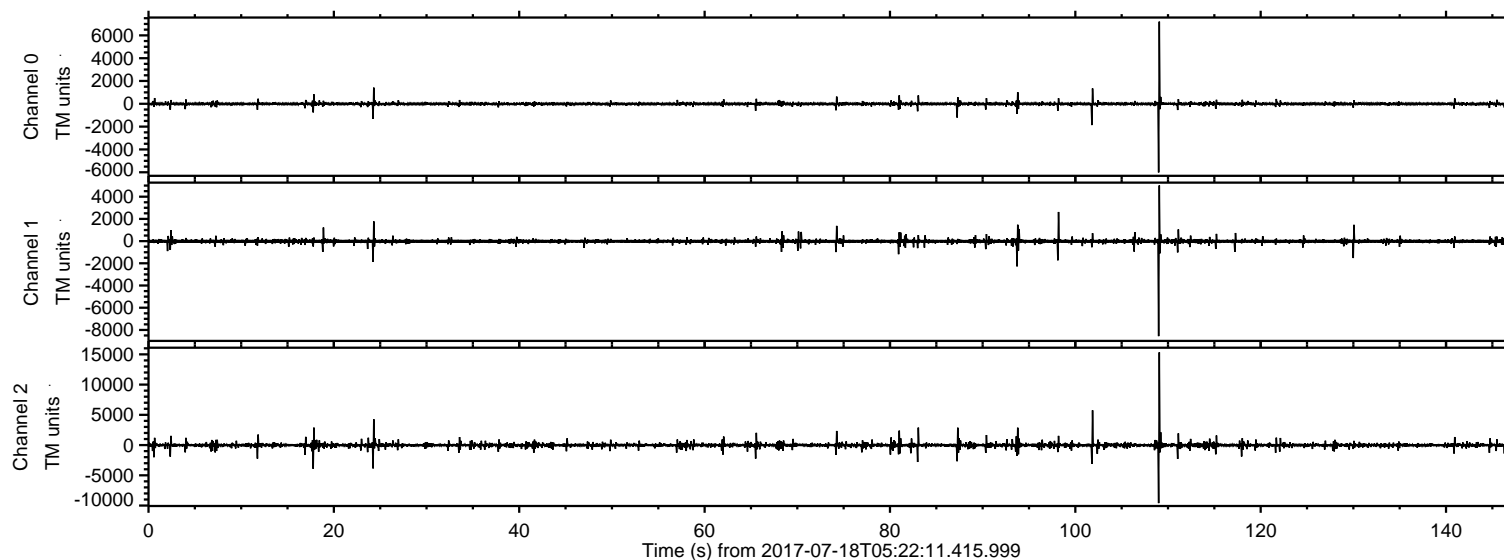

ELMAVAN 3D WAVEFORMS (Measured data sampled at 50 kHz) 51000 packets of 144 samples from 2017-07-18T05:22:11.415.999. Part 110/147

Processed Thu Jul 20 20:45:00 2017 by ELM ver.2012-10-06 from 001__elm20170718_052210__dat00.bin

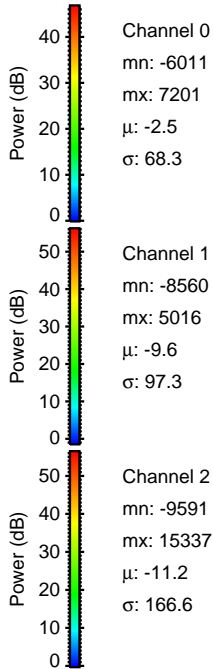
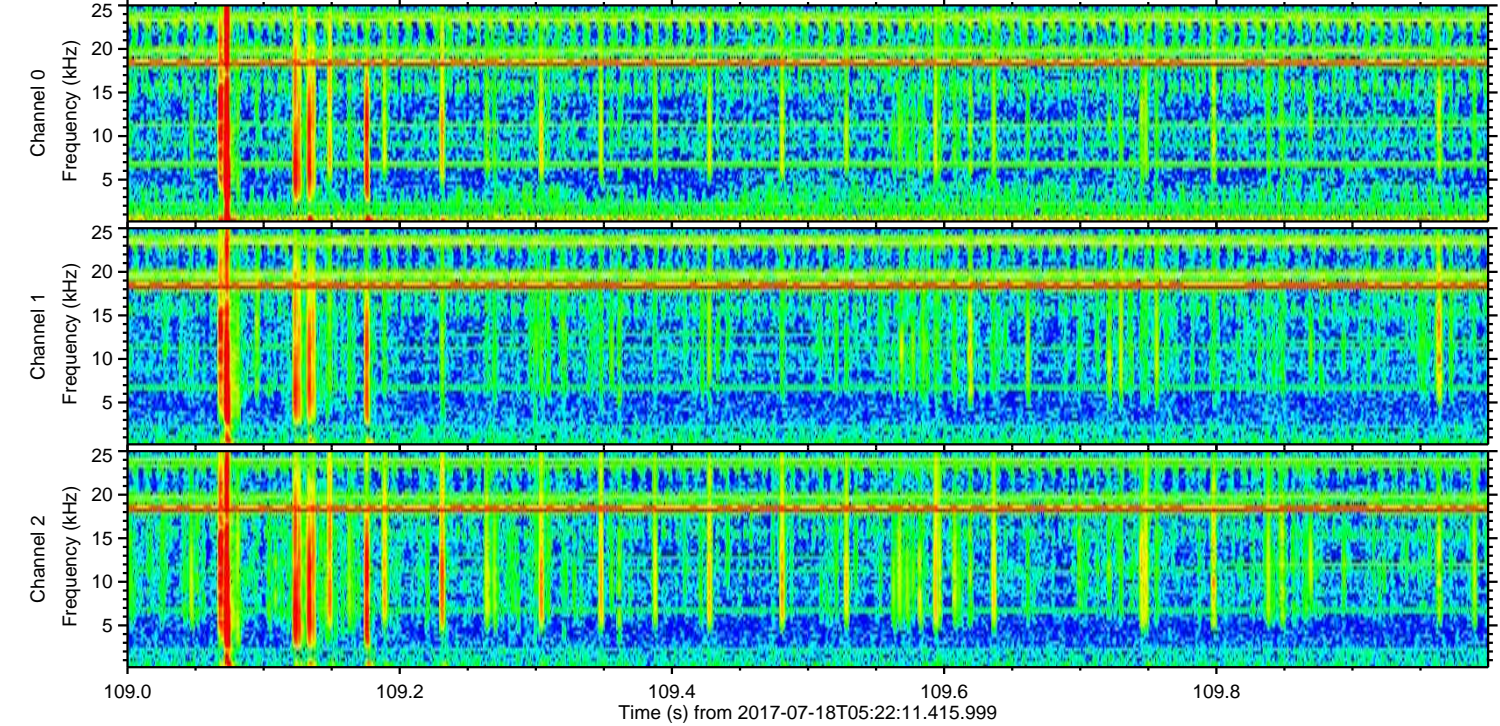
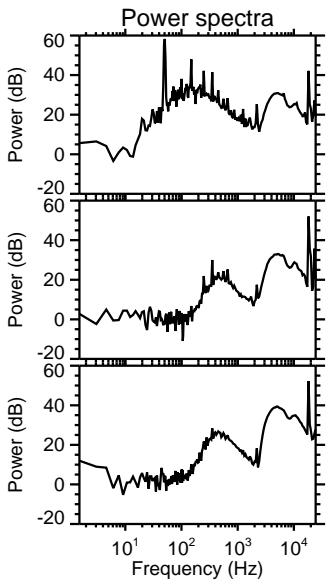
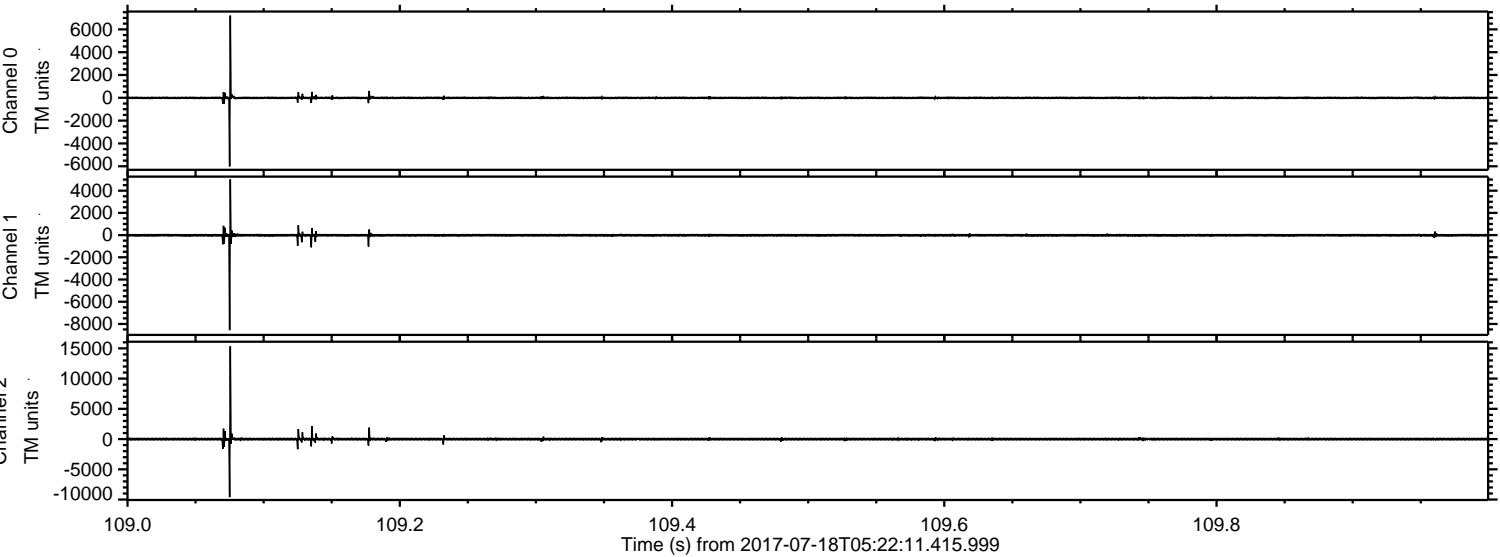

ELMAVAN 3D WAVEFORMS (Measured data sampled at 50 kHz) 51000 packets of 144 samples from 2017-07-18T05:22:11.415.999. Part 102/147

Processed Thu Jul 20 20:45:01 2017 by ELM ver.2012-10-06 from 001__elm20170718_052210__dat00.bin

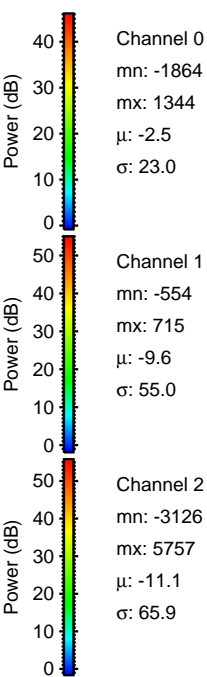
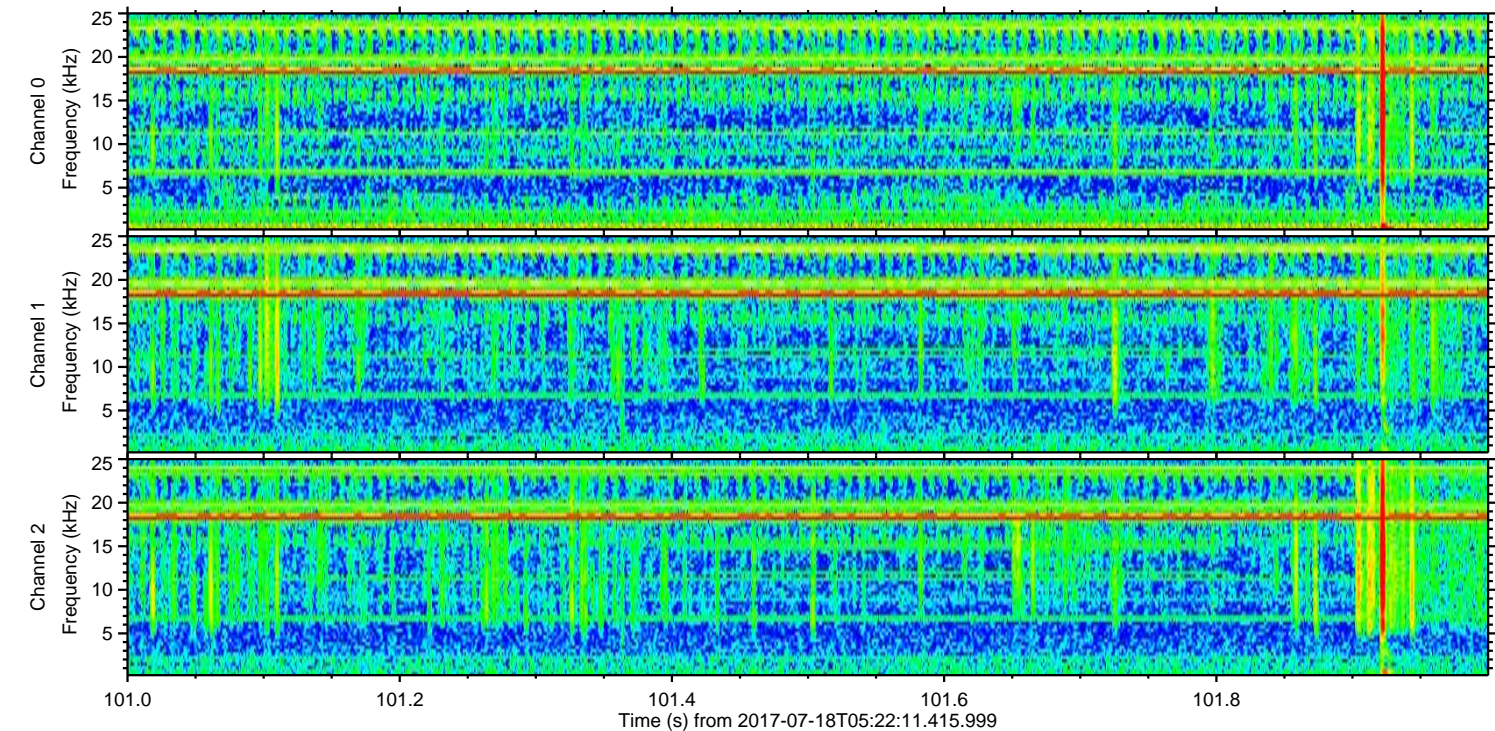
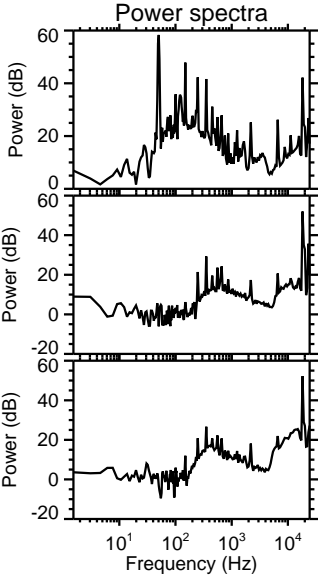
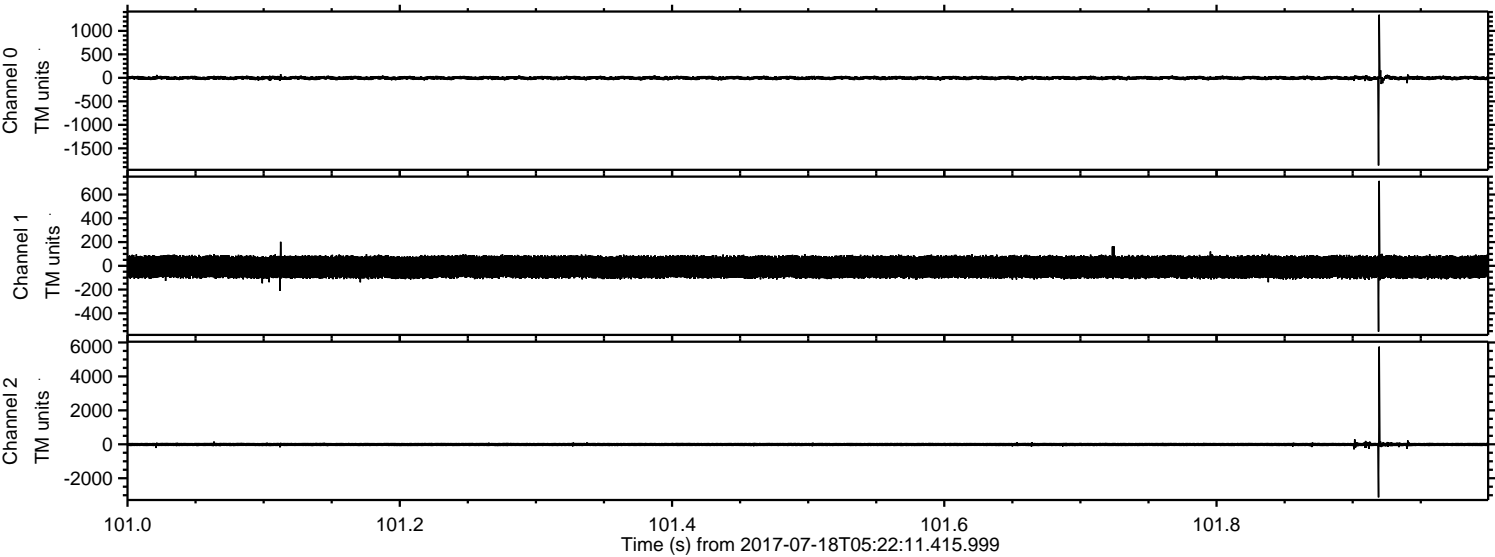

Channel 0
mn: -1864
mx: 1344
 μ : -2.5
 σ : 23.0

Channel 1
mn: -554
mx: 715
 μ : -9.6
 σ : 55.0

Channel 2
mn: -3126
mx: 5757
 μ : -11.1
 σ : 65.9

Processed Thu Jul 20 20:45:02 2017 by ELM ver.2012-10-06 from 001__elm20170718_052210__dat00.bin

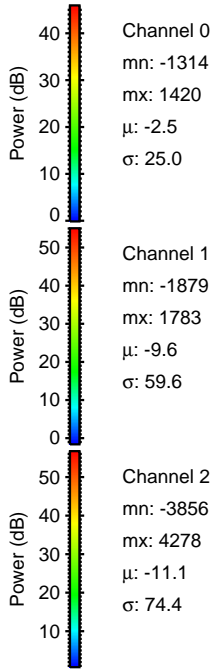
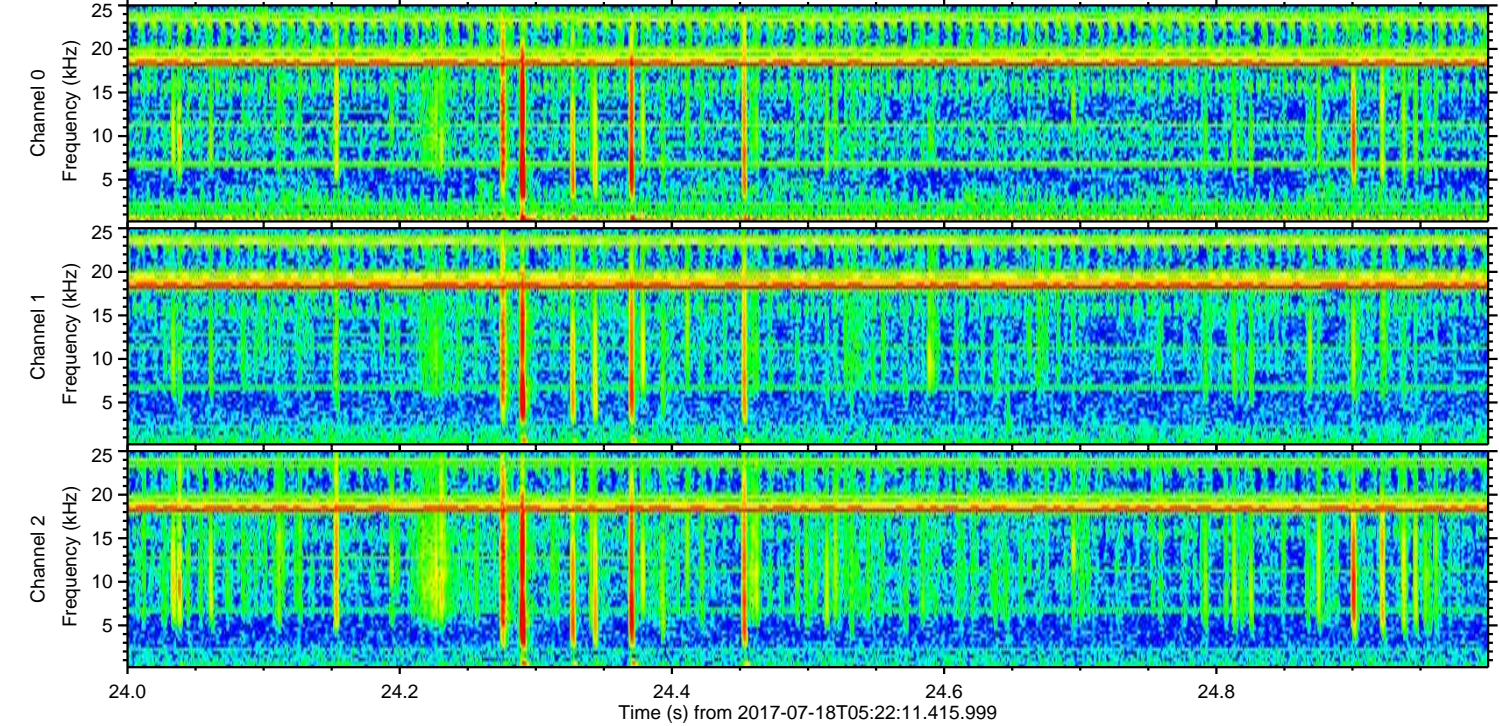
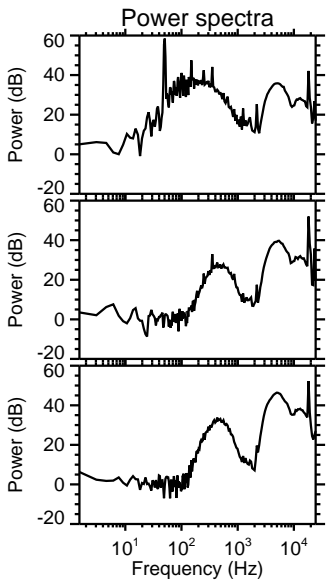
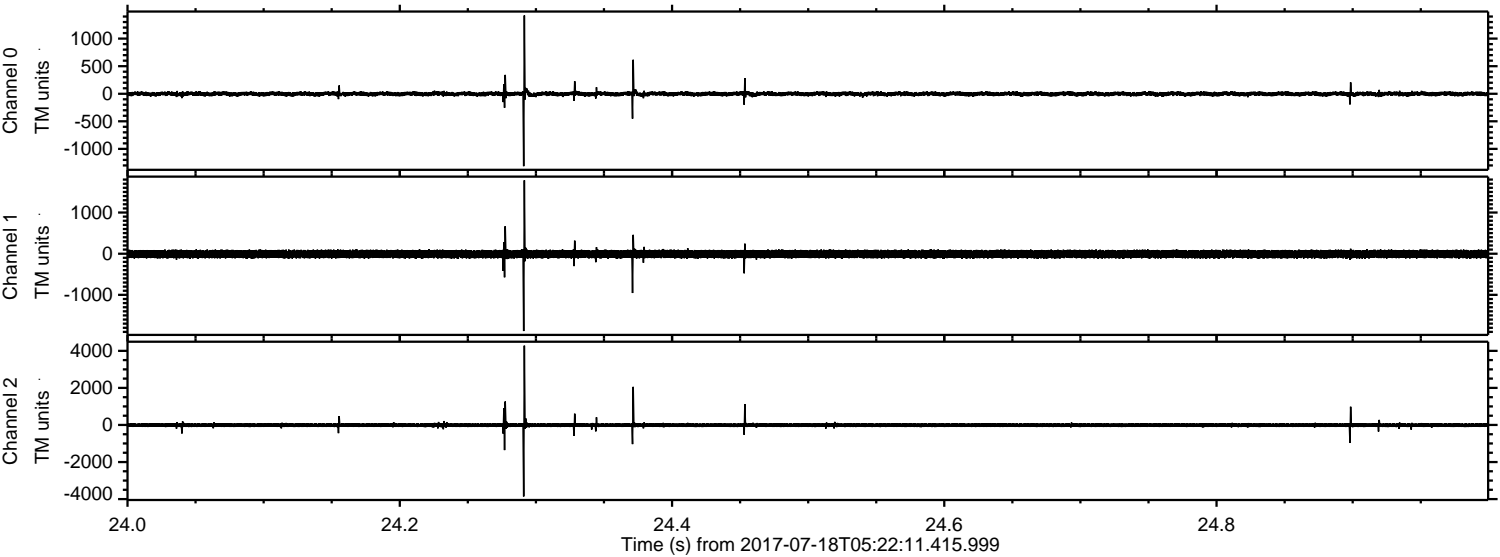

Processed Thu Jul 20 20:45:03 2017 by ELM ver.2012-10-06 from 001__elm20170718_052210__dat00.bin

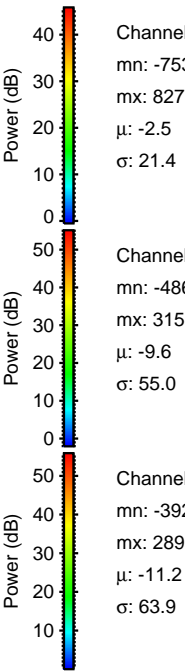
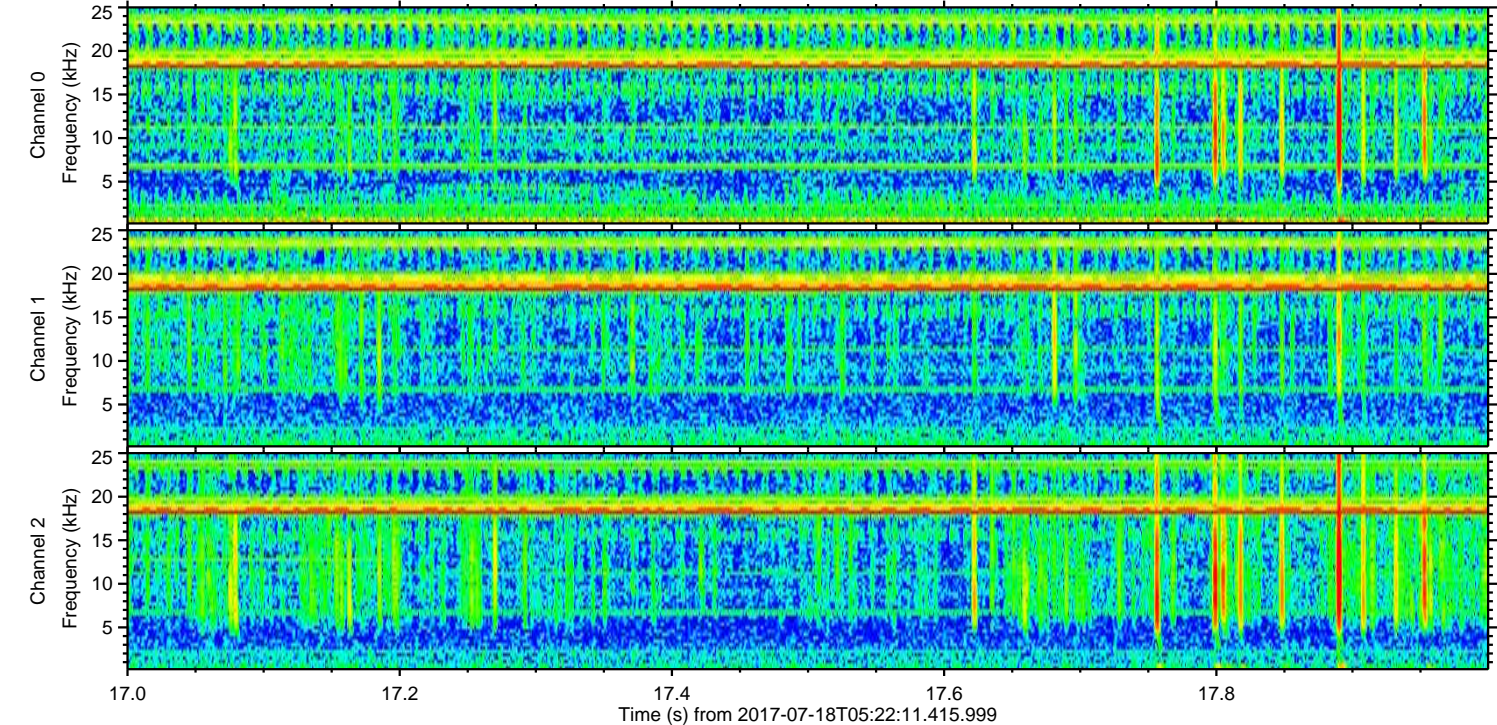
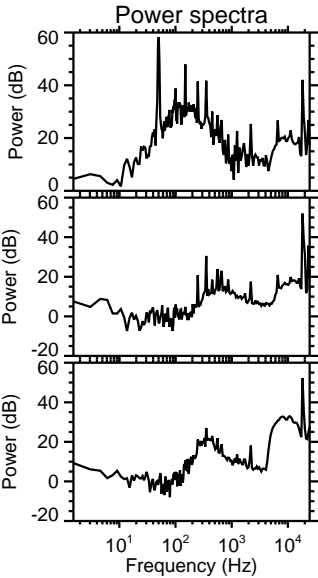
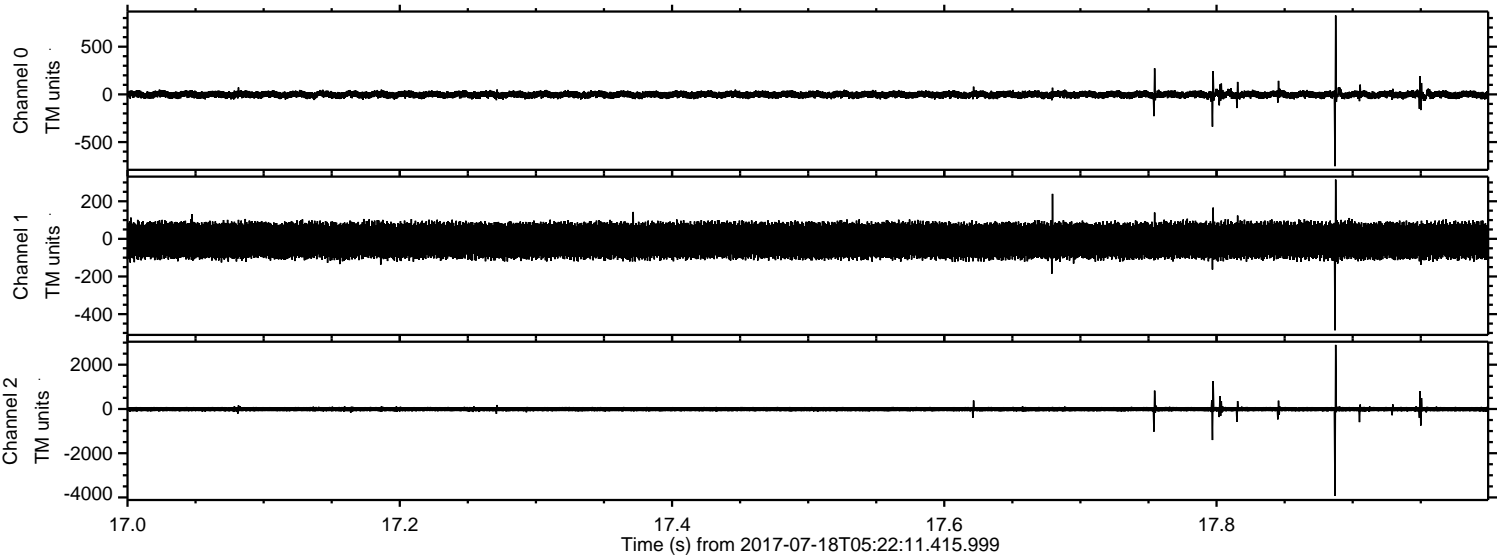

Processed Thu Jul 20 20:45:04 2017 by ELM ver.2012-10-06 from 001__elm20170718_052210__dat00.bin

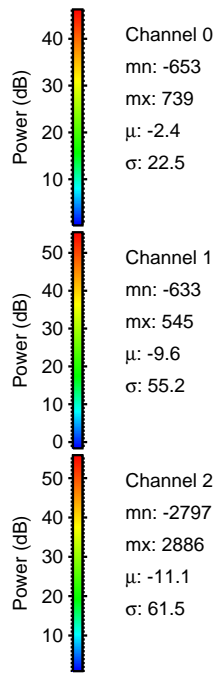
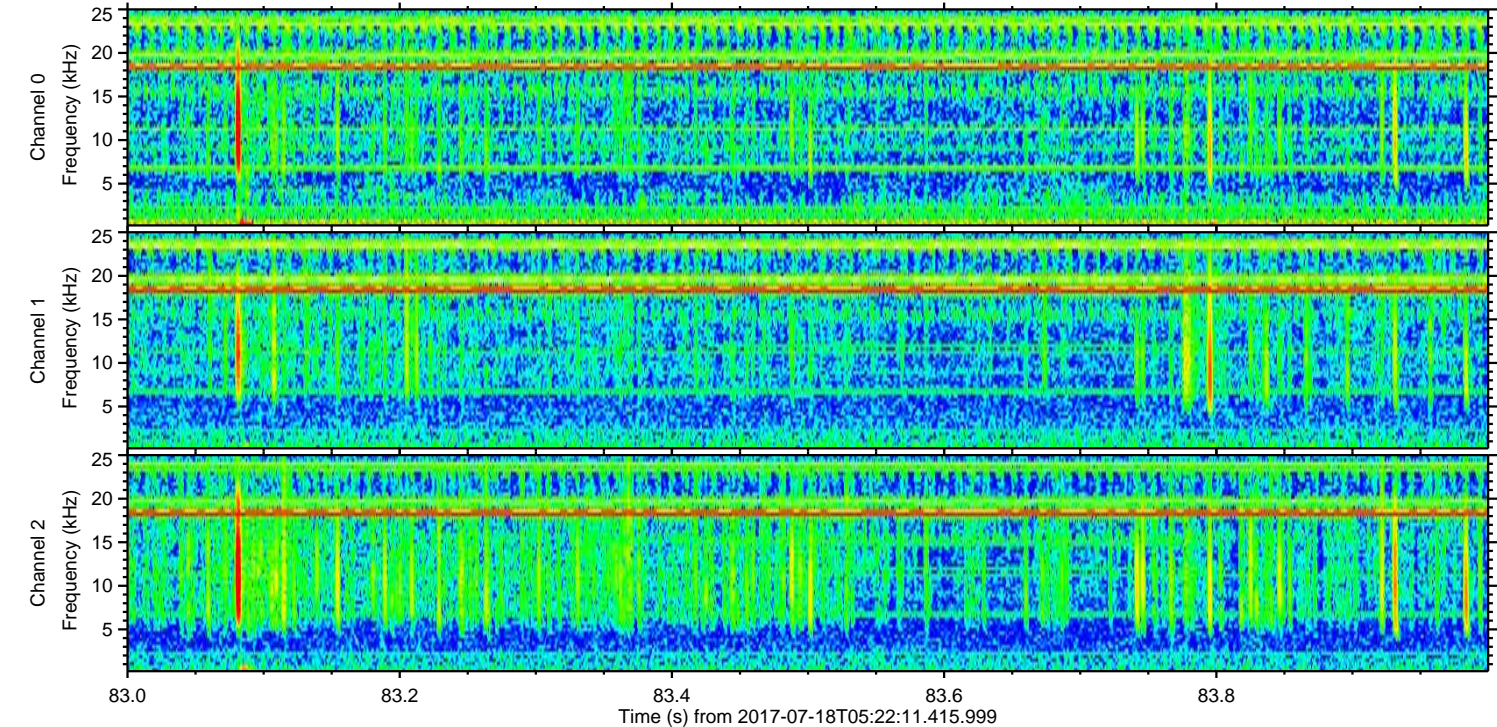
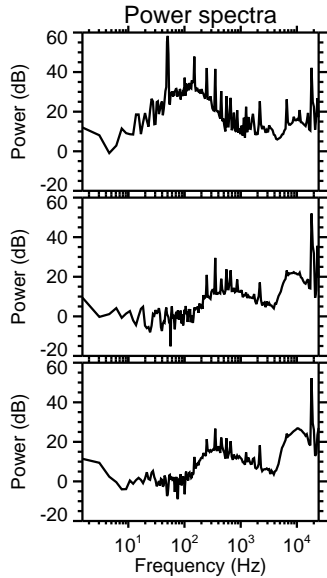
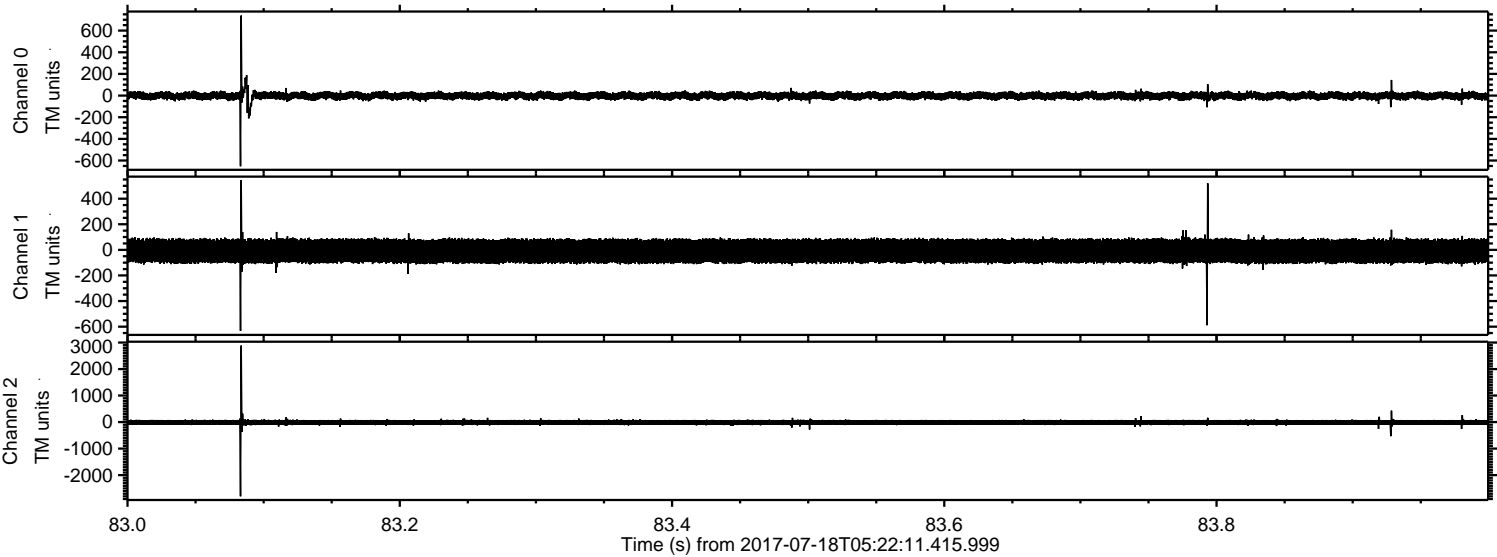

Processed Thu Jul 20 20:45:04 2017 by ELM ver.2012-10-06 from 001__elm20170718_052210__dat00.bin

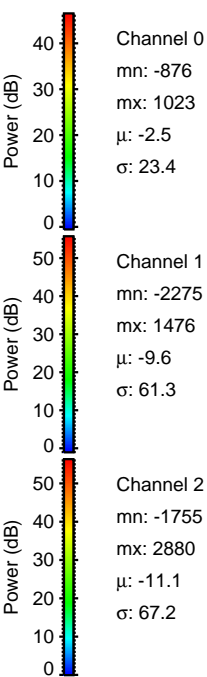
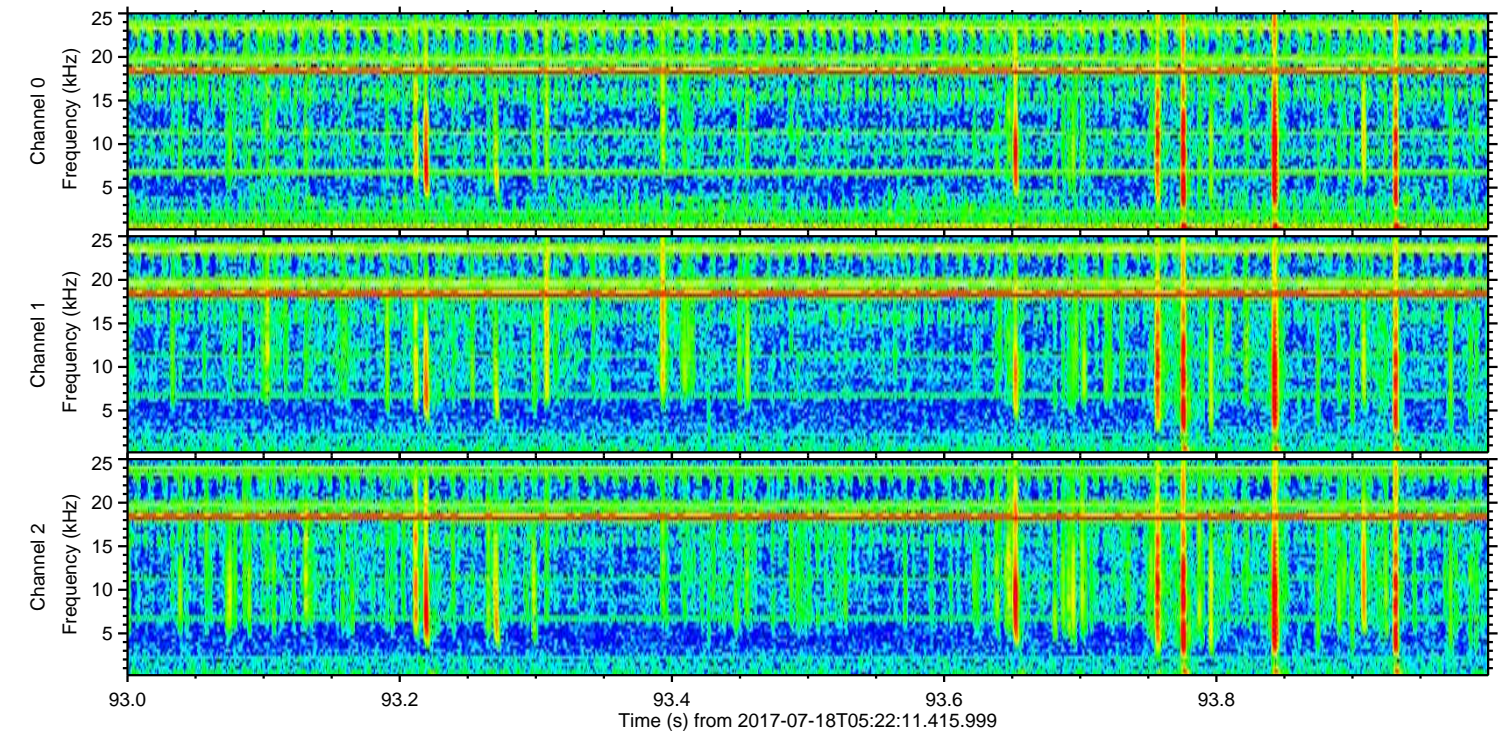
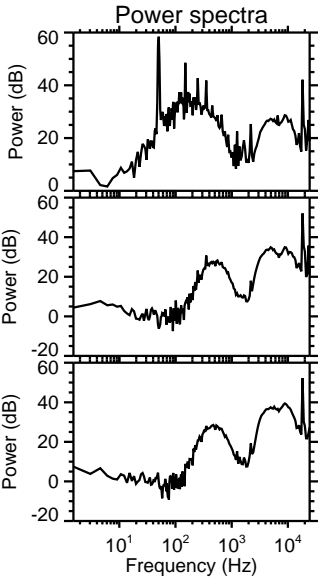
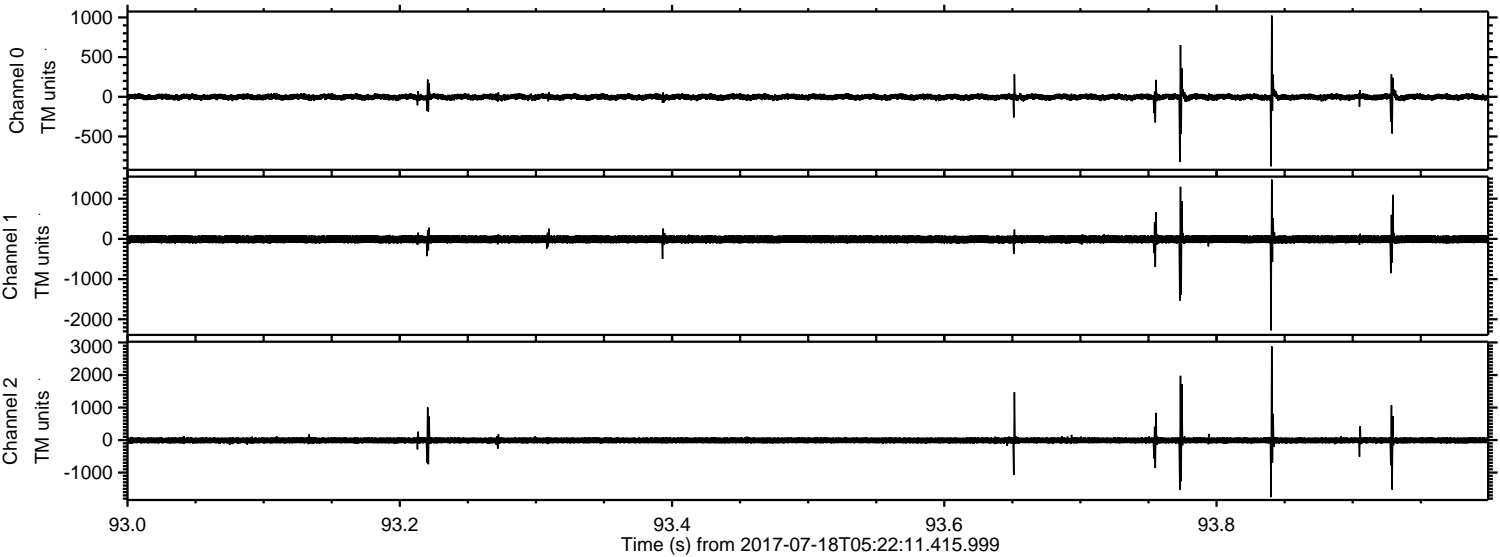

Processed Thu Jul 20 20:45:05 2017 by ELM ver.2012-10-06 from 001__elm20170718_052210__dat00.bin

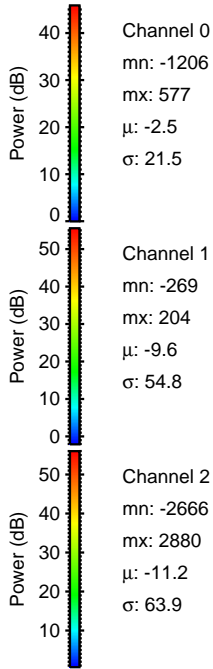
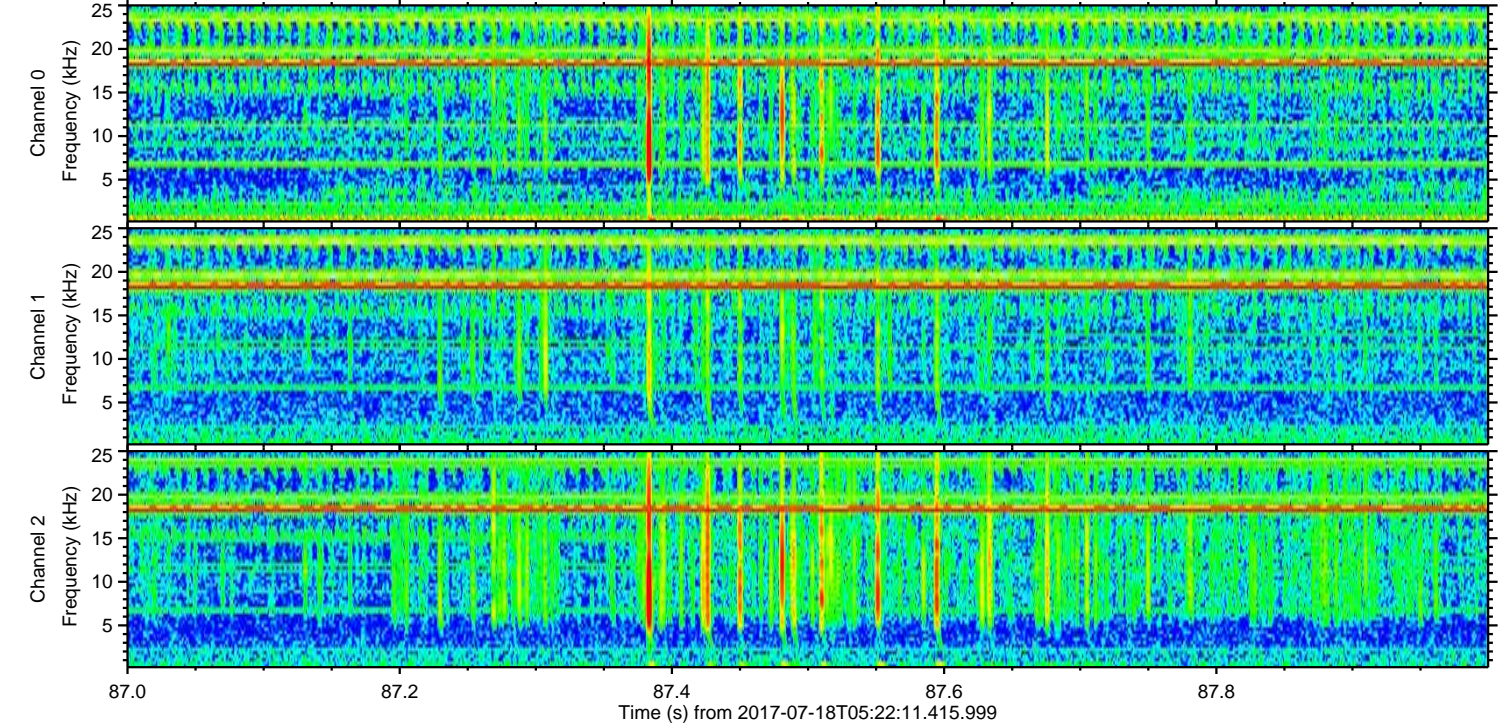
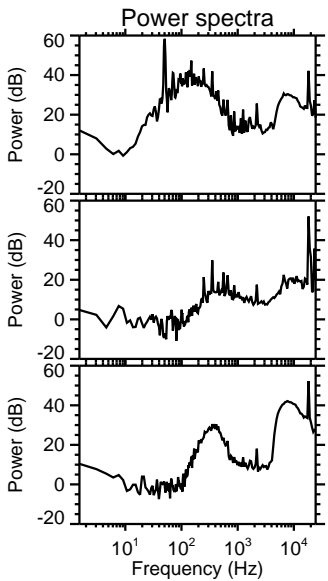
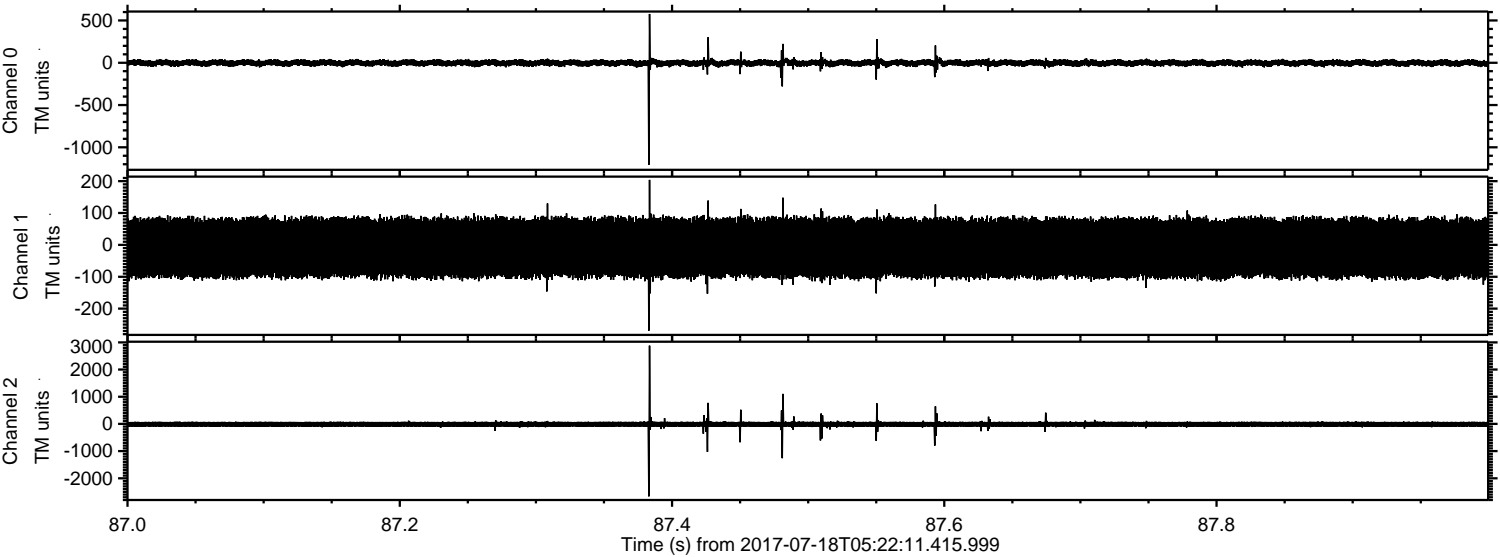

Channel 0
mn: -1206
mx: 577
 μ : -2.5
 σ : 21.5

Channel 1
mn: -269
mx: 204
 μ : -9.6
 σ : 54.8

Channel 2
mn: -2666
mx: 2880
 μ : -11.2
 σ : 63.9

Processed Thu Jul 20 20:45:06 2017 by ELM ver.2012-10-06 from 001__elm20170718_052210__dat00.bin

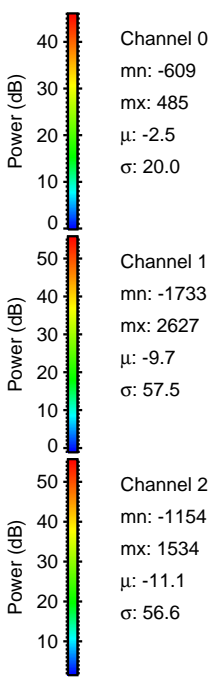
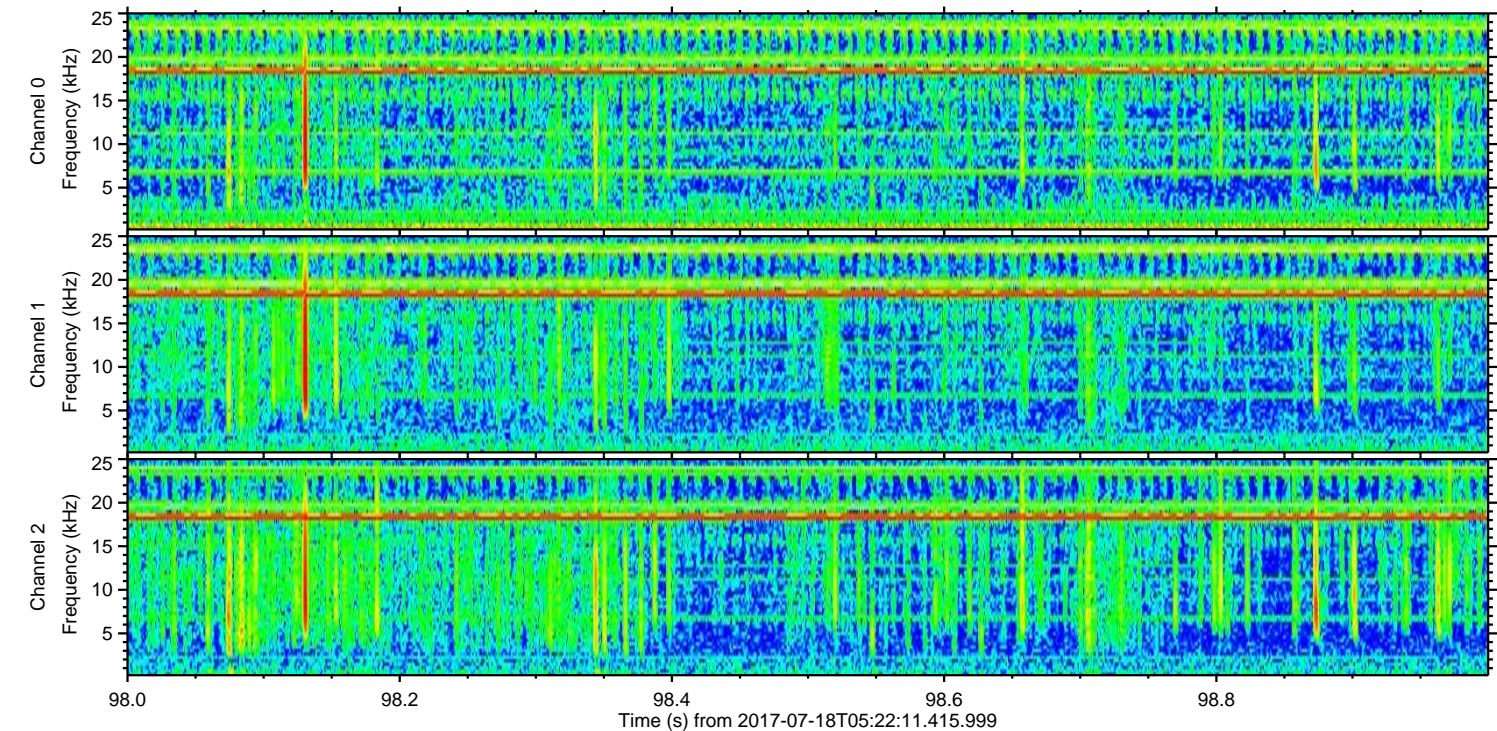
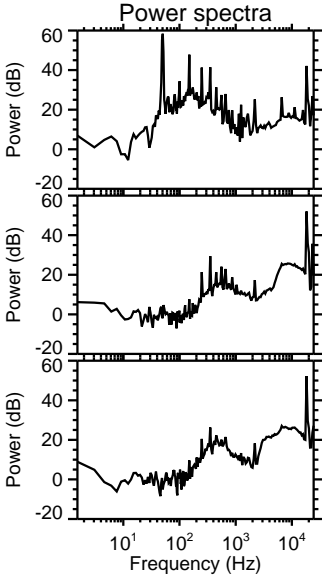
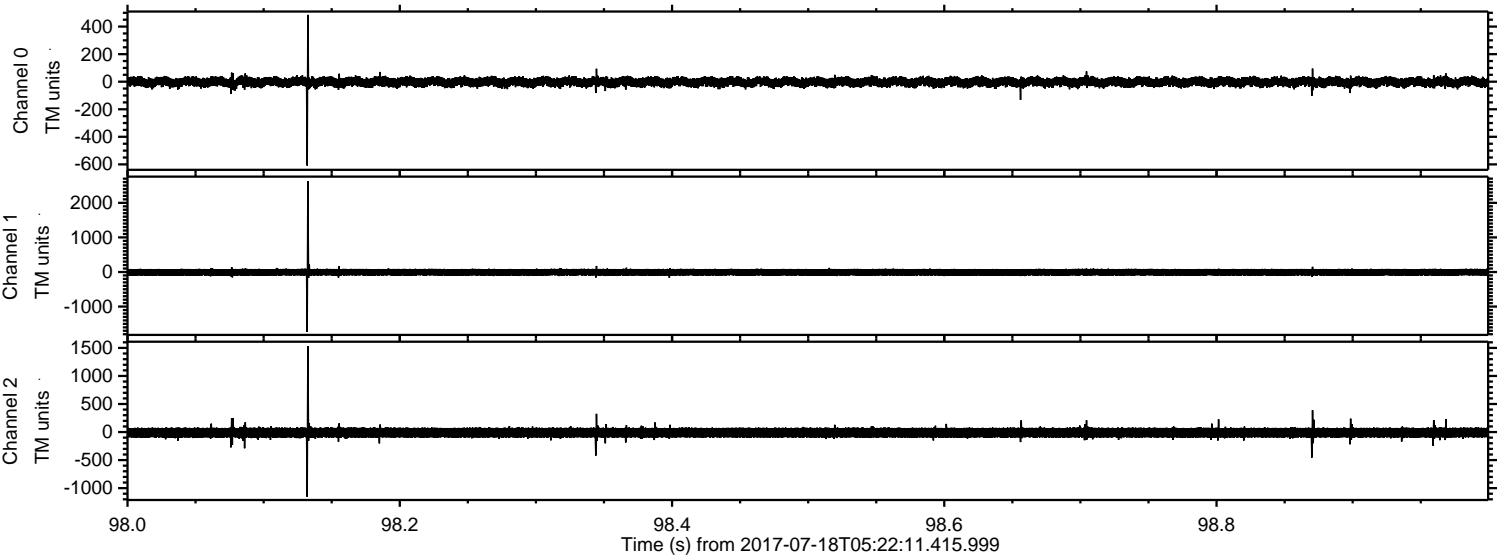

Channel 0
mn: -609
mx: 485
 μ : -2.5
 σ : 20.0

Channel 1
mn: -1733
mx: 2627
 μ : -9.7
 σ : 57.5

Channel 2
mn: -1154
mx: 1534
 μ : -11.1
 σ : 56.6

Processed Thu Jul 20 20:45:07 2017 by ELM ver.2012-10-06 from 001__elm20170718_052210__dat00.bin

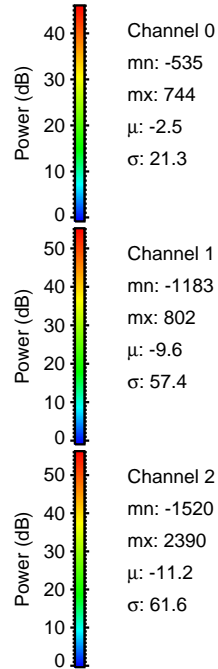
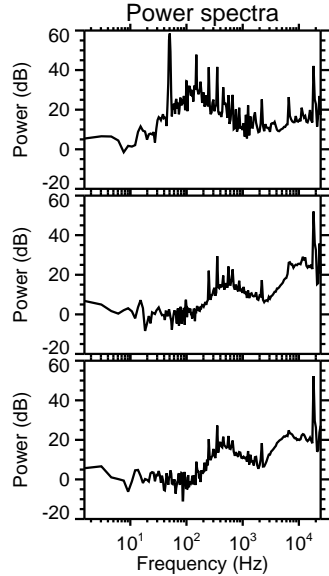
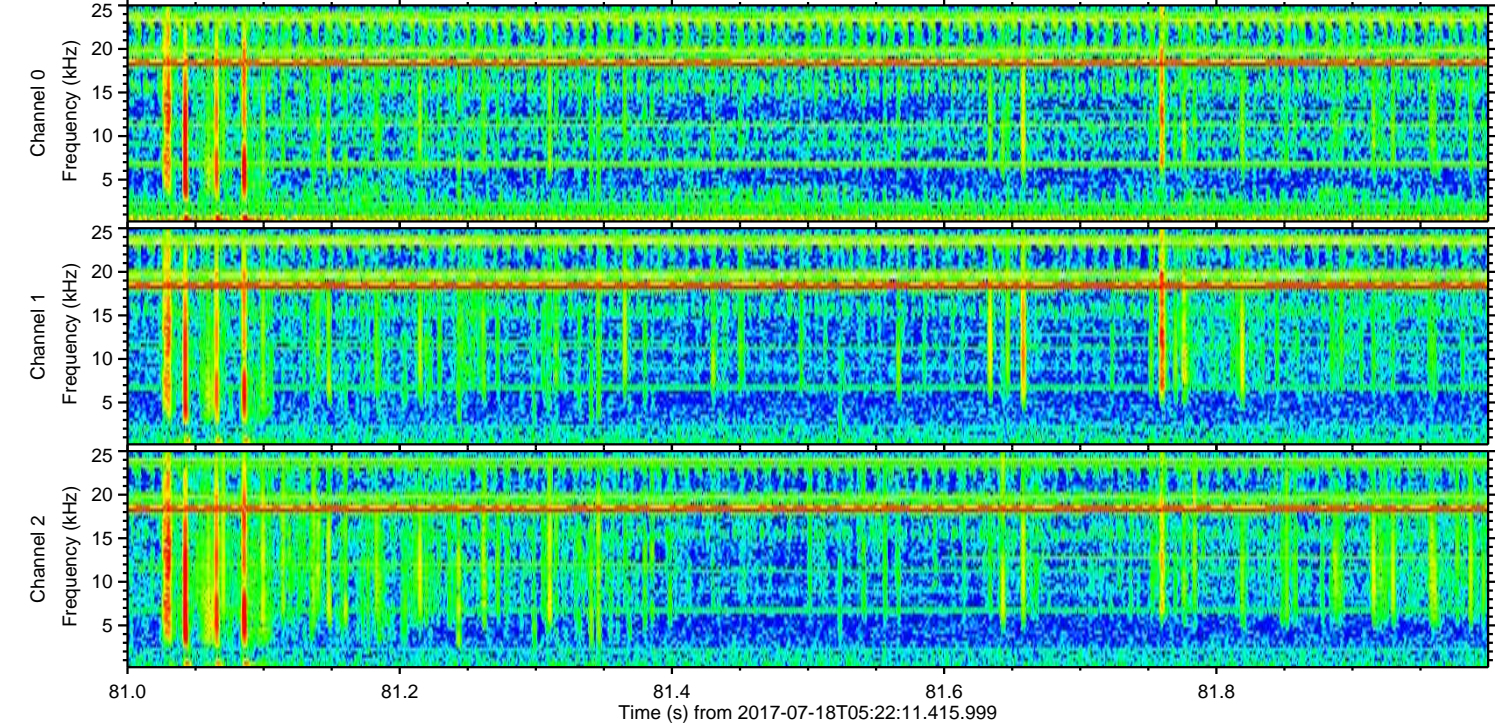
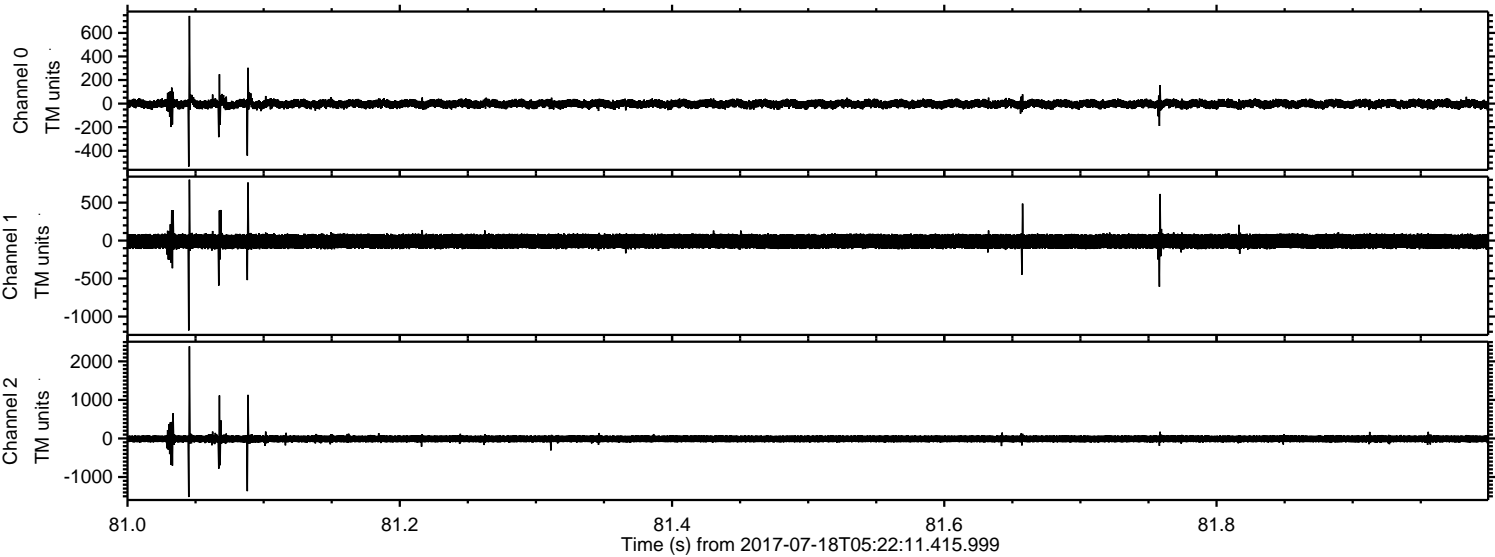

Channel 0
mn: -535
mx: 744
 μ : -2.5
 σ : 21.3

Channel 1
mn: -1183
mx: 802
 μ : -9.6
 σ : 57.4

Channel 2
mn: -1520
mx: 2390
 μ : -11.2
 σ : 61.6

ELMAVAN 3D WAVEFORMS (Measured data sampled at 50 kHz) 51000 packets of 144 samples from 2017-07-18T05:22:11.415.999. Part 117/147

