

ELMAVAN 3D WAVEFORMS (Measured data sampled at 50 kHz) 51000 packets of 144 samples from 2017-07-18T04:37:09.682.999.

Processed Thu Jul 20 20:37:48 2017 by ELM ver.2012-10-06 from 001__elm20170718_043708__dat00.bin

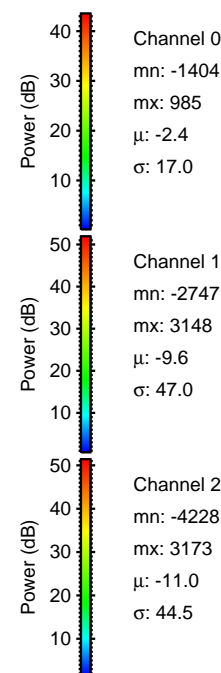
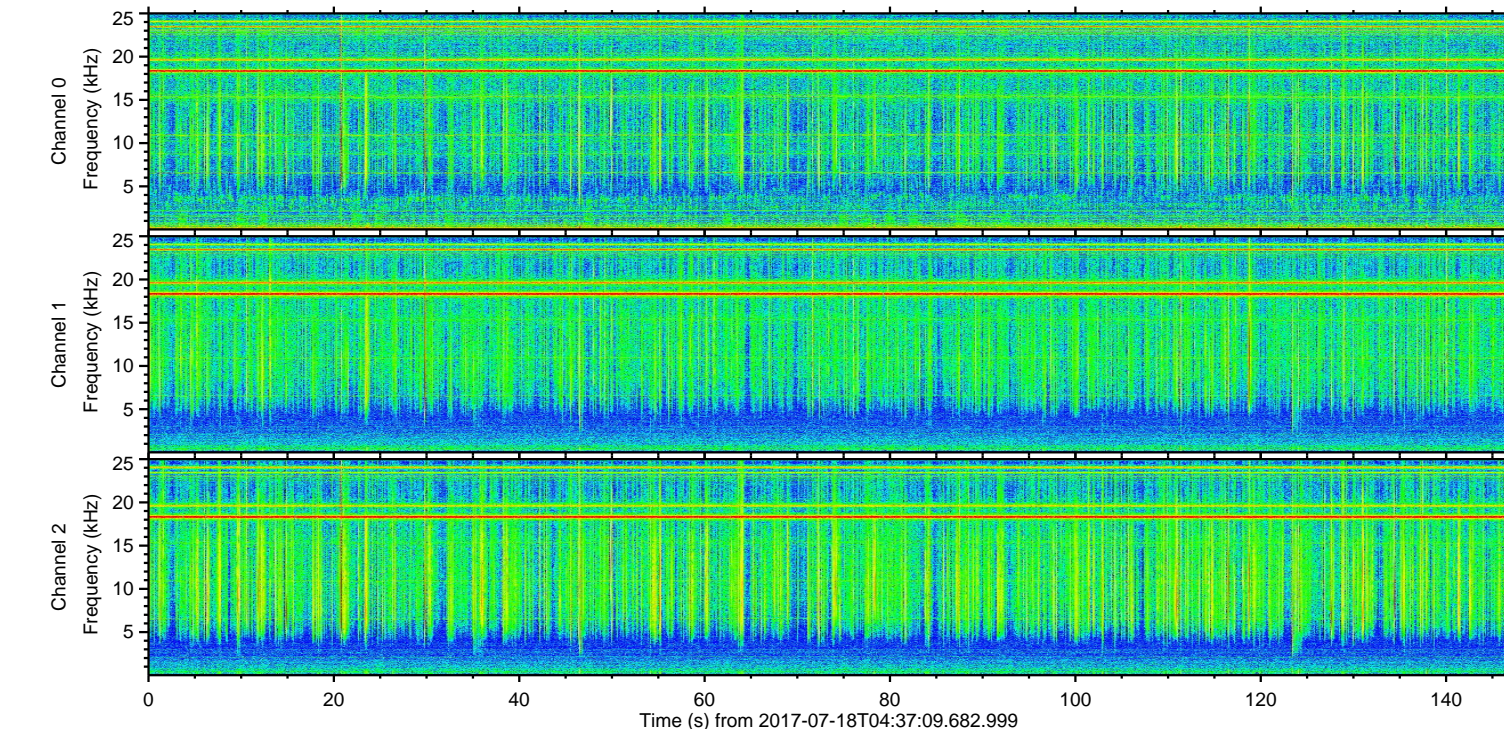
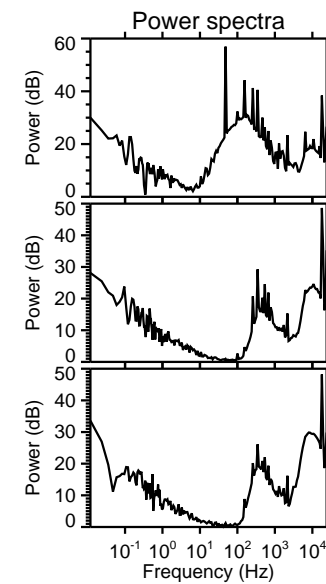
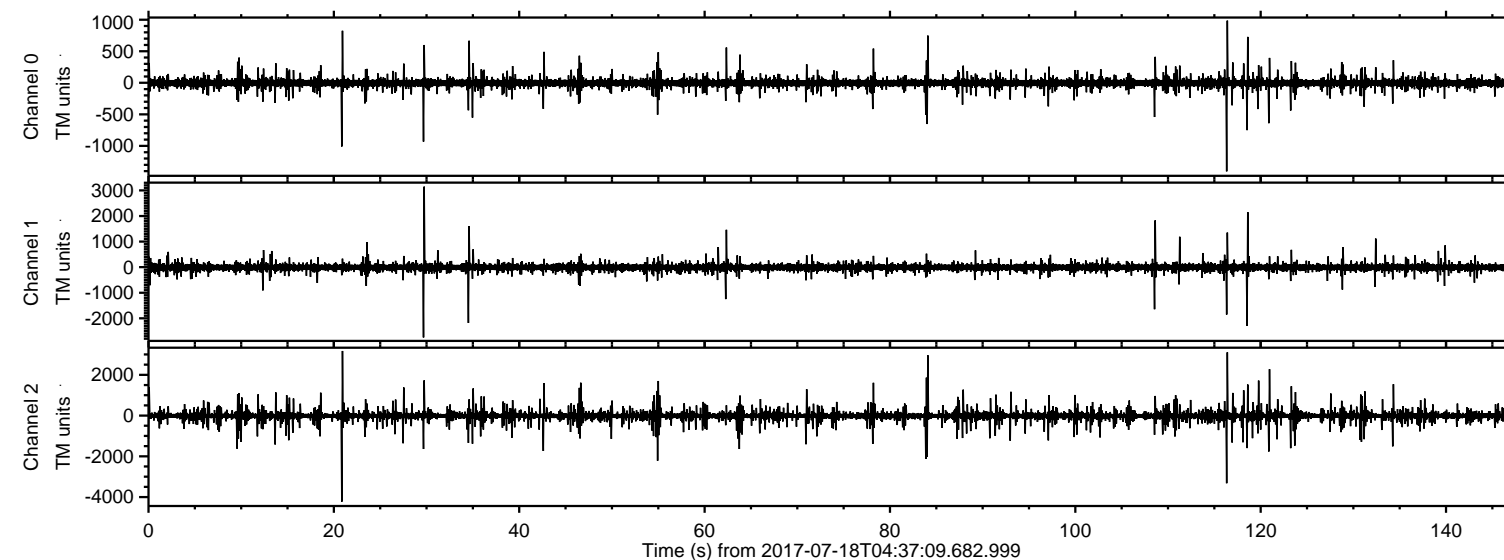

ELMAVAN 3D WAVEFORMS (Measured data sampled at 50 kHz) 51000 packets of 144 samples from 2017-07-18T04:37:09.682.999. Part 21/147

Processed Thu Jul 20 20:37:55 2017 by ELM ver.2012-10-06 from 001__elm20170718_043708__dat00.bin

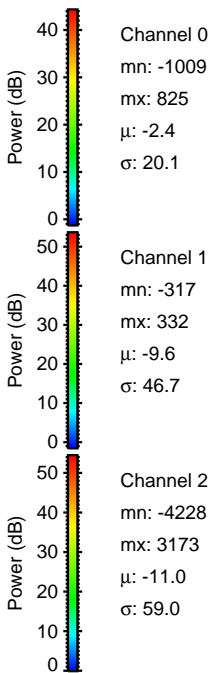
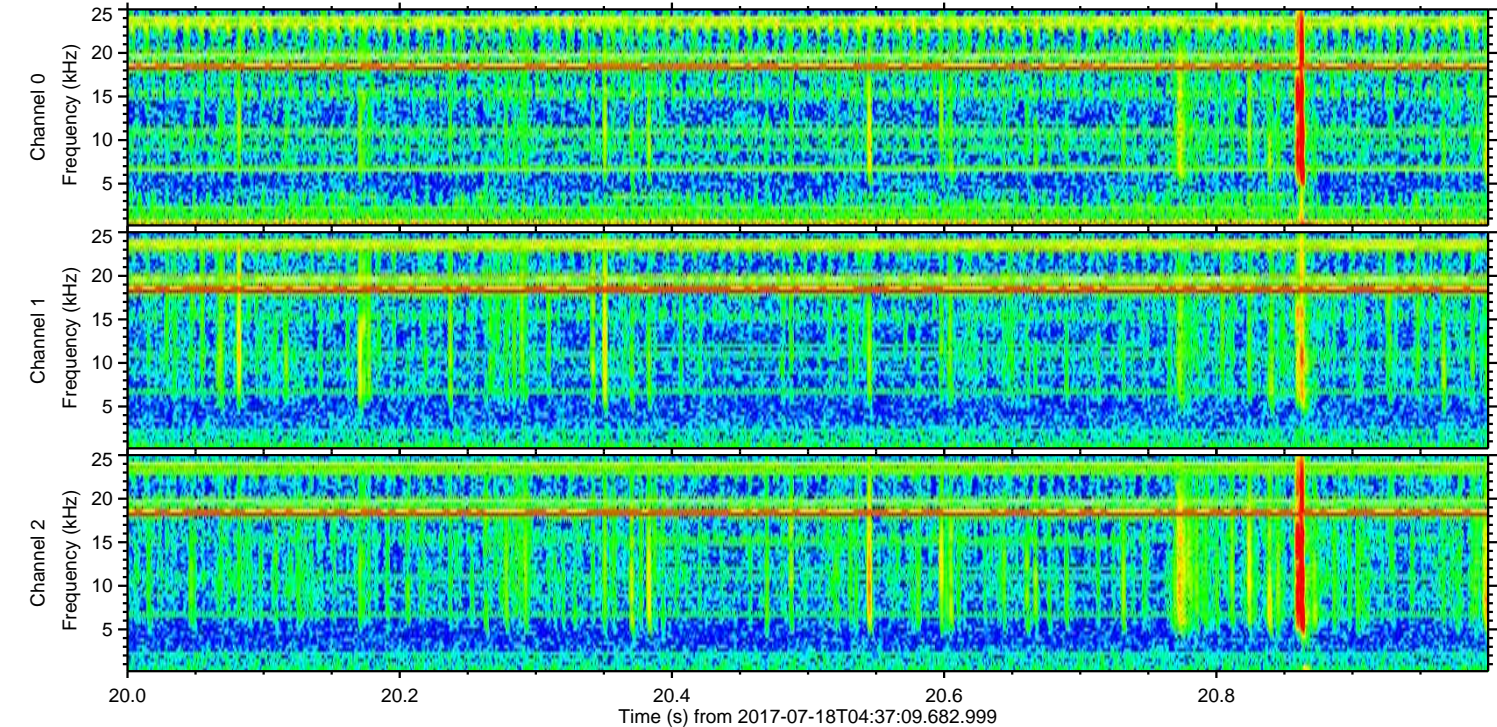
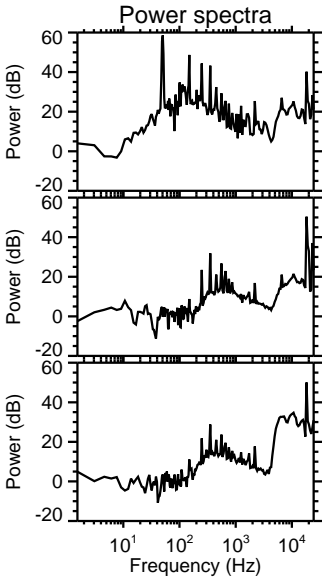
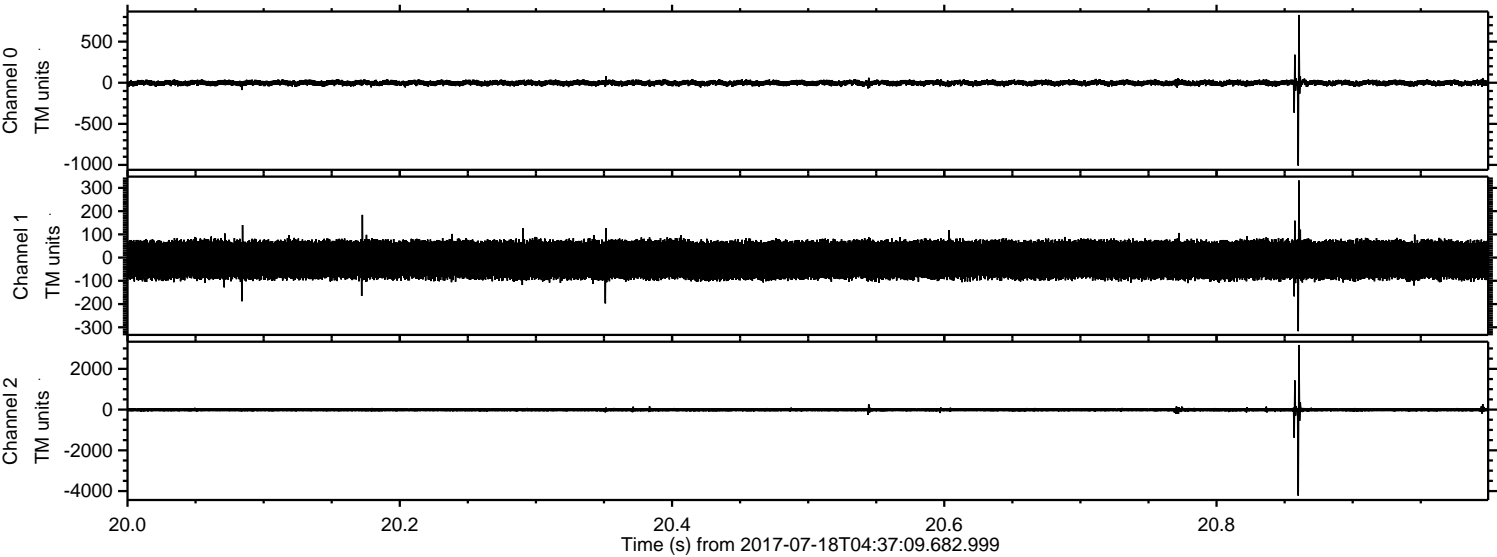

ELMAVAN 3D WAVEFORMS (Measured data sampled at 50 kHz) 51000 packets of 144 samples from 2017-07-18T04:37:09.682.999. Part 117/147

Processed Thu Jul 20 20:37:56 2017 by ELM ver.2012-10-06 from 001__elm20170718_043708__dat00.bin

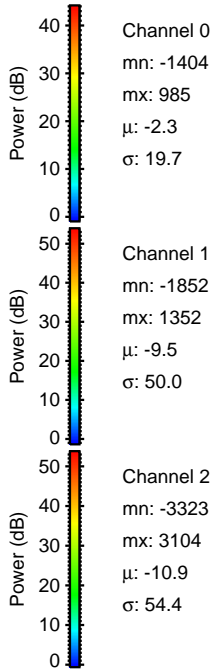
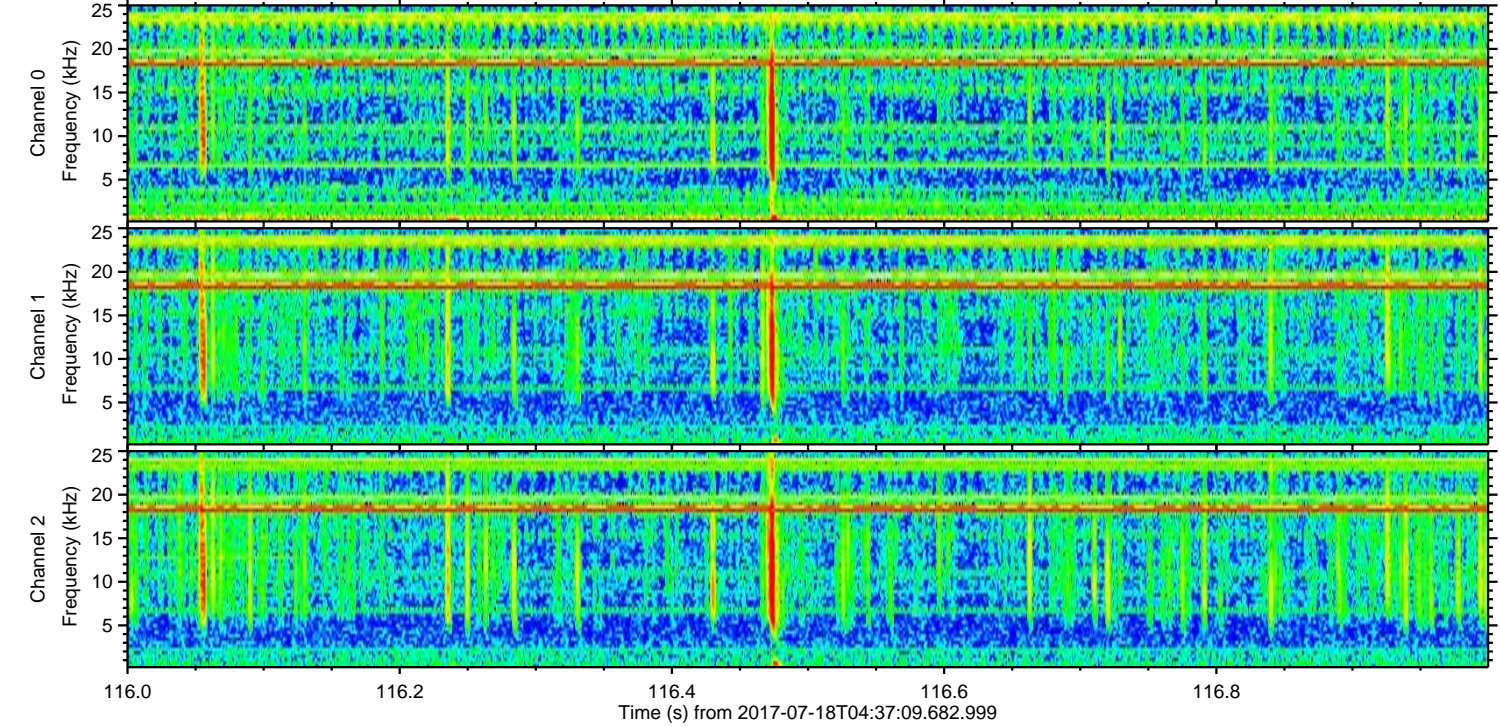
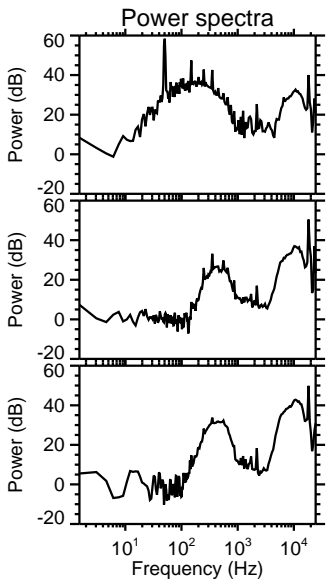
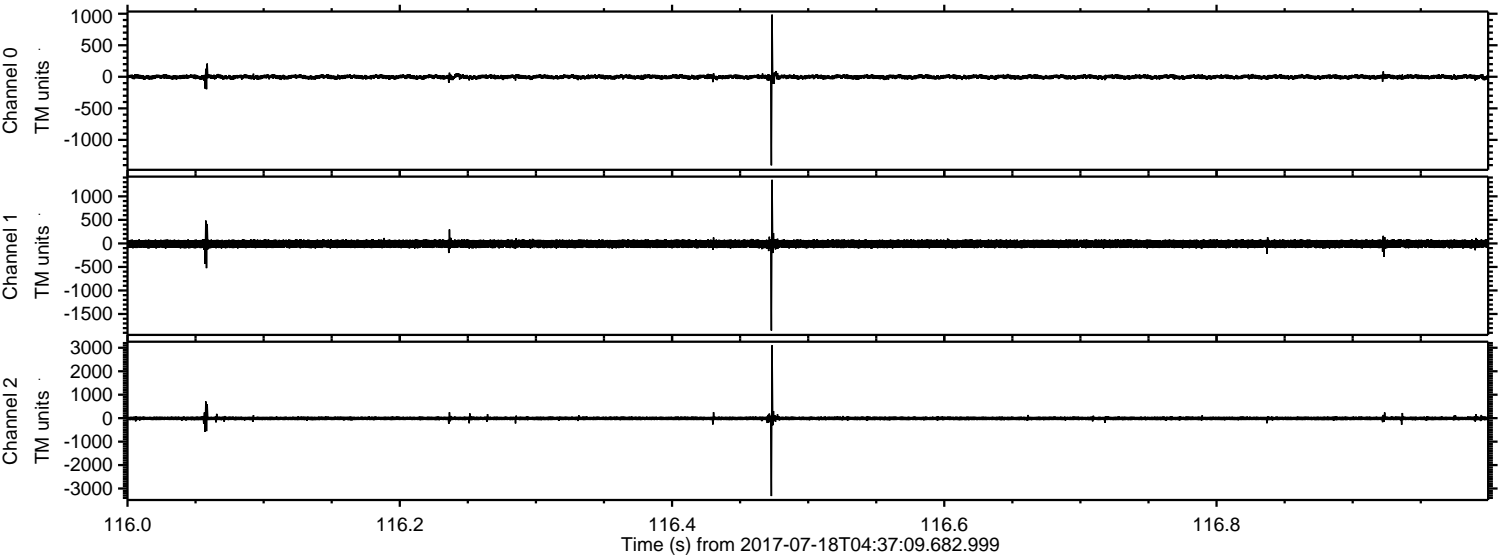

Processed Thu Jul 20 20:37:57 2017 by ELM ver.2012-10-06 from 001__elm20170718_043708__dat00.bin

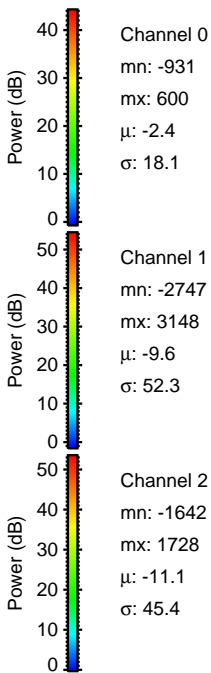
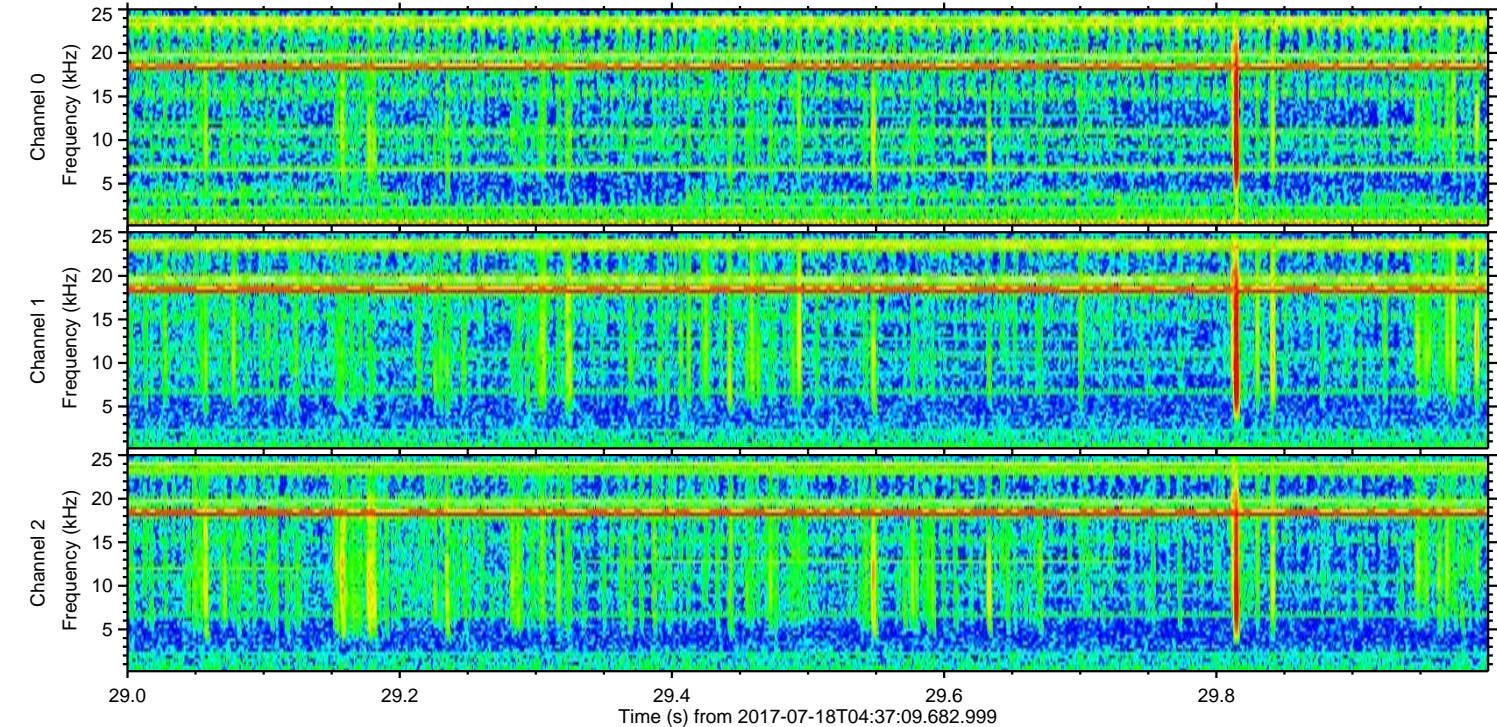
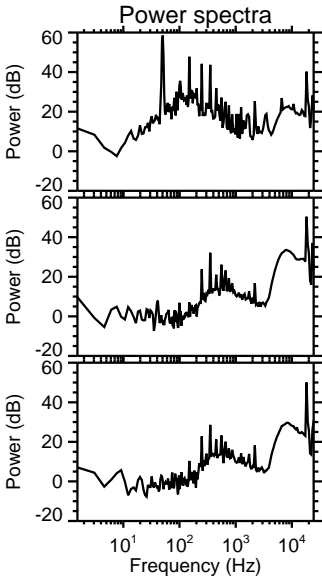
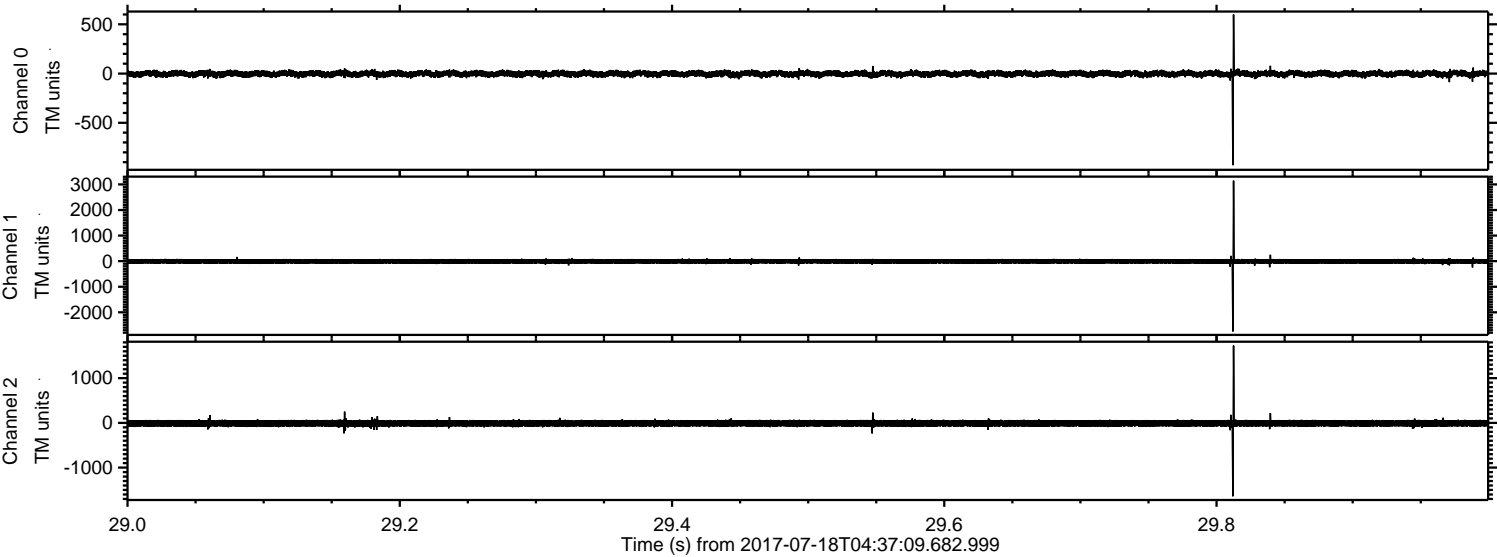

Processed Thu Jul 20 20:37:58 2017 by ELM ver.2012-10-06 from 001__elm20170718_043708__dat00.bin

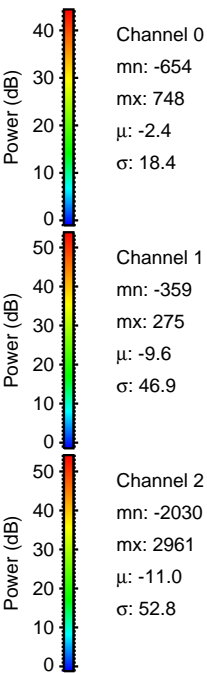
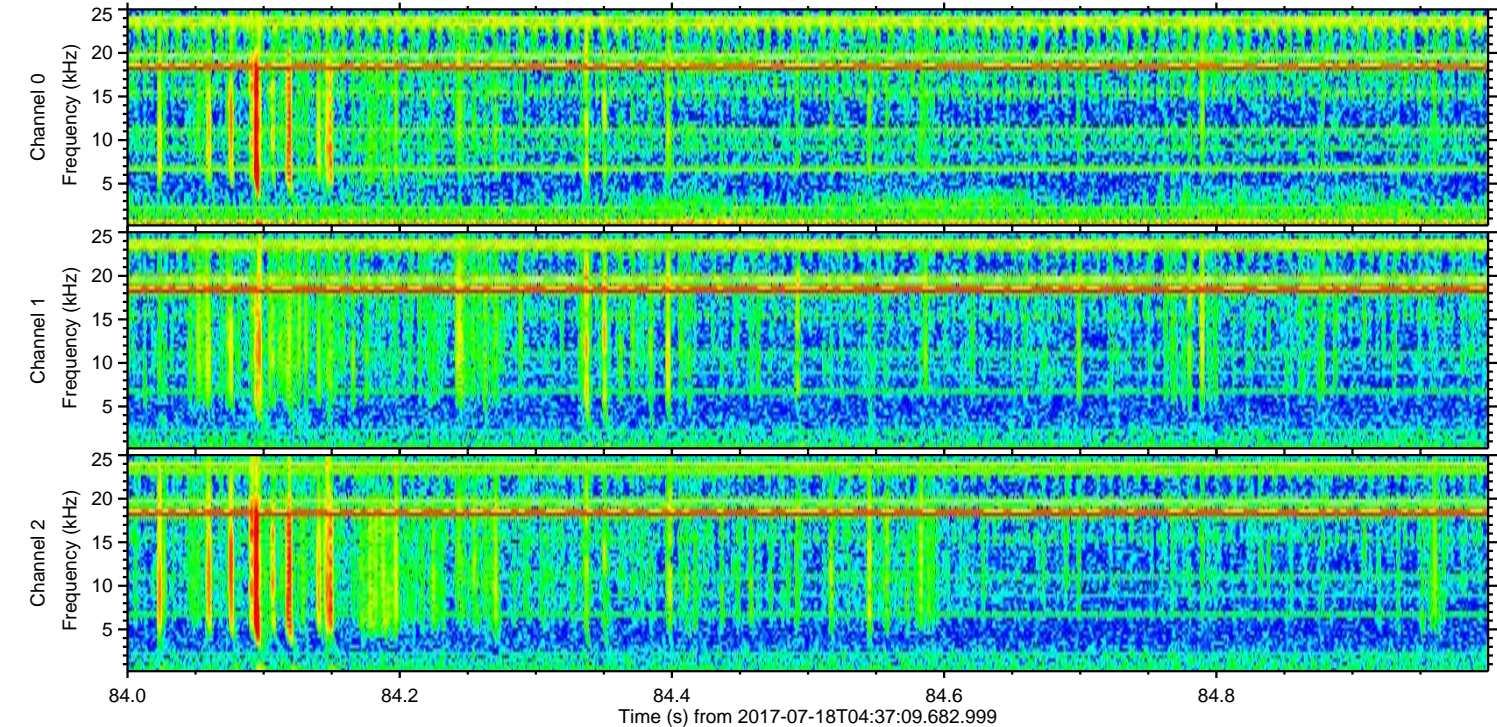
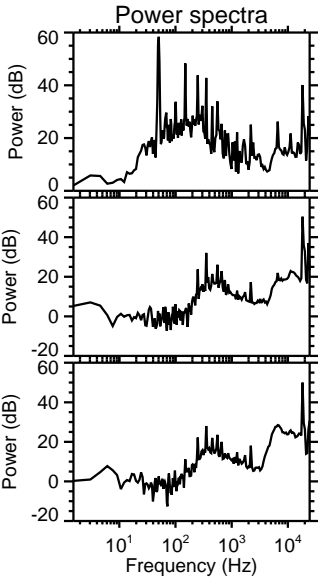
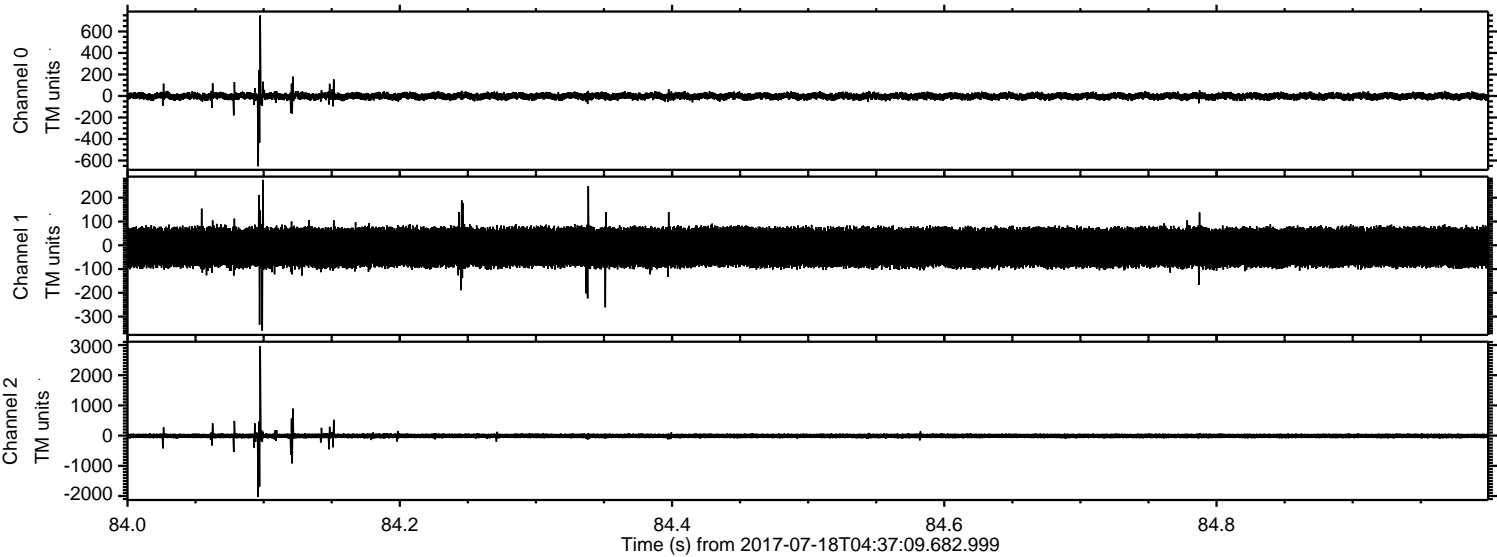

ELMAVAN 3D WAVEFORMS (Measured data sampled at 50 kHz) 51000 packets of 144 samples from 2017-07-18T04:37:09.682.999. Part 119/147

Processed Thu Jul 20 20:37:59 2017 by ELM ver.2012-10-06 from 001__elm20170718_043708__dat00.bin

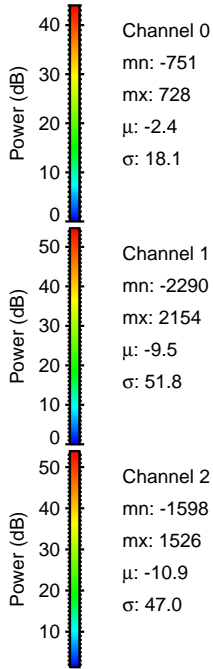
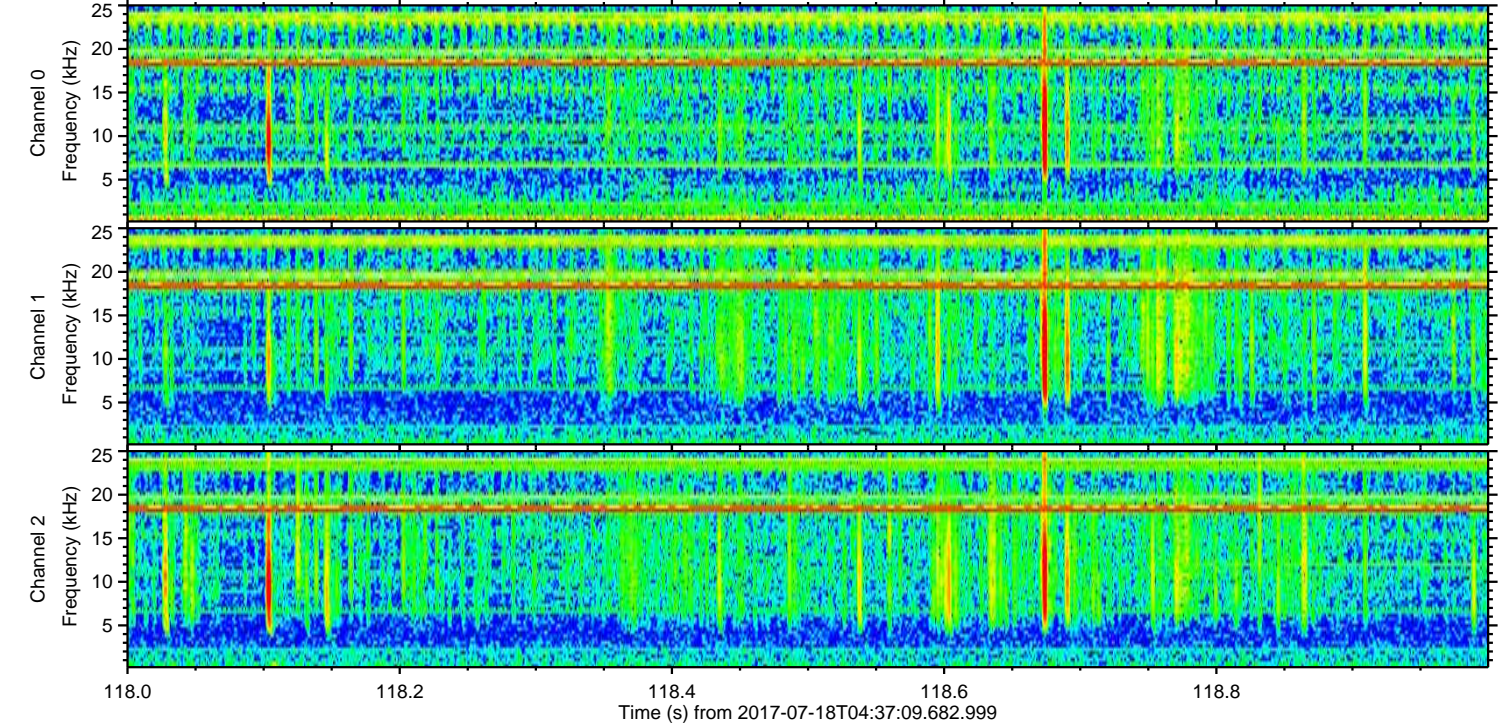
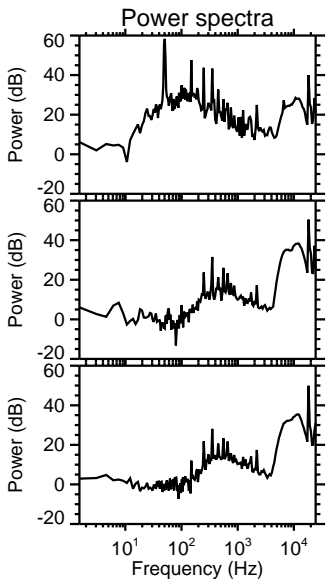
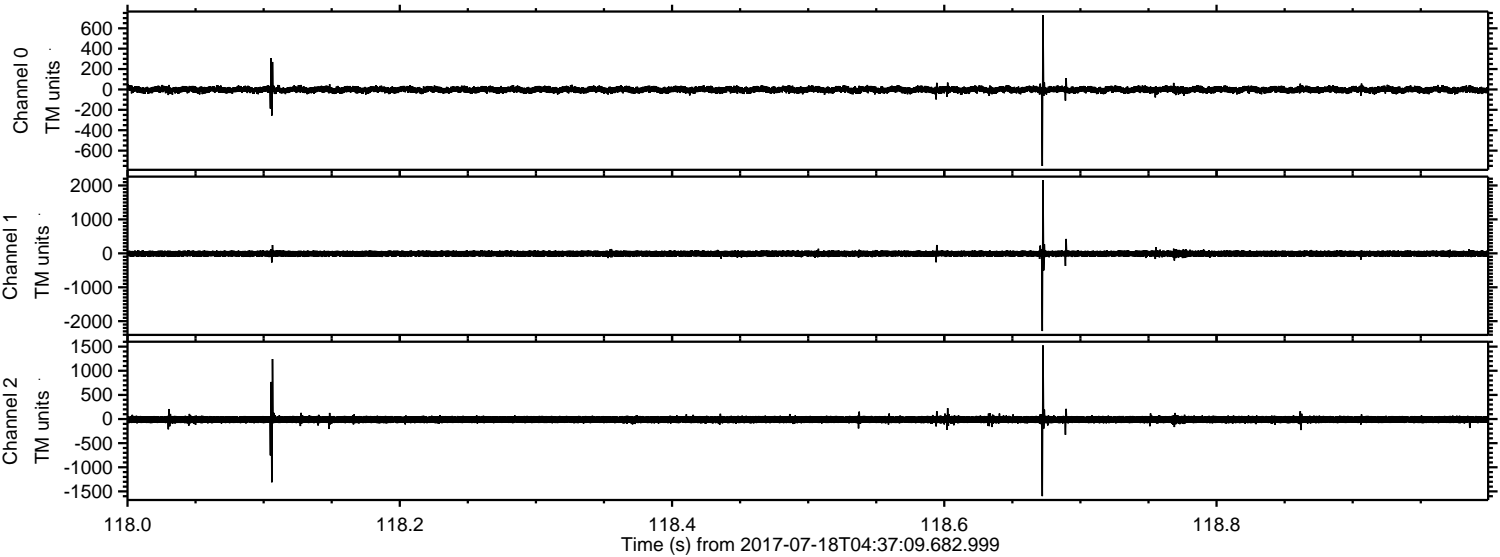

ELMAVAN 3D WAVEFORMS (Measured data sampled at 50 kHz) 51000 packets of 144 samples from 2017-07-18T04:37:09.682.999. Part 121/147

Processed Thu Jul 20 20:37:59 2017 by ELM ver.2012-10-06 from 001__elm20170718_043708__dat00.bin

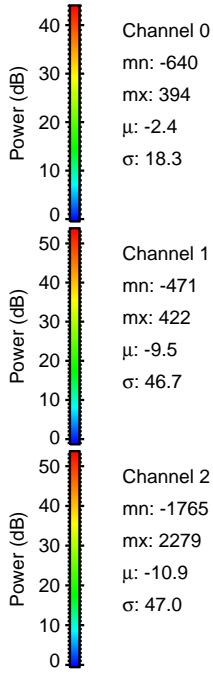
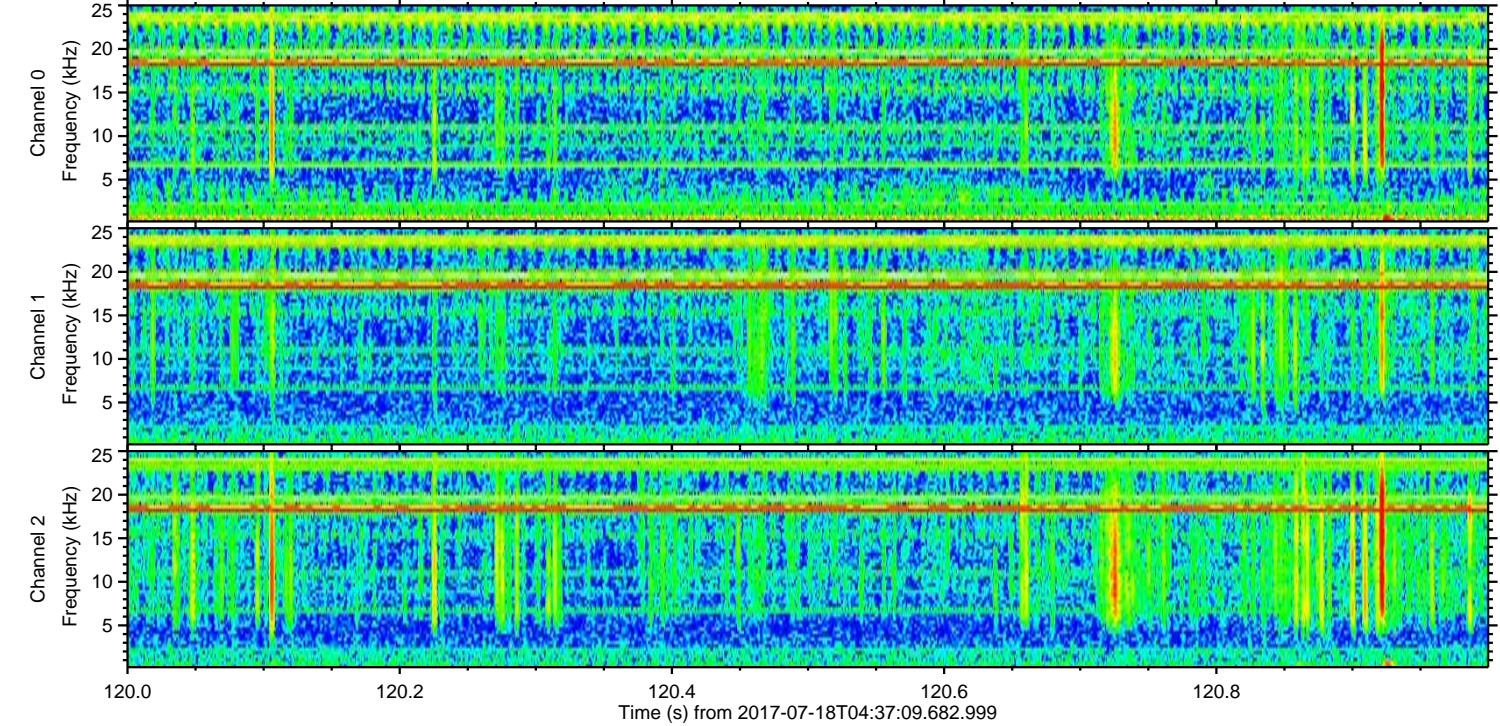
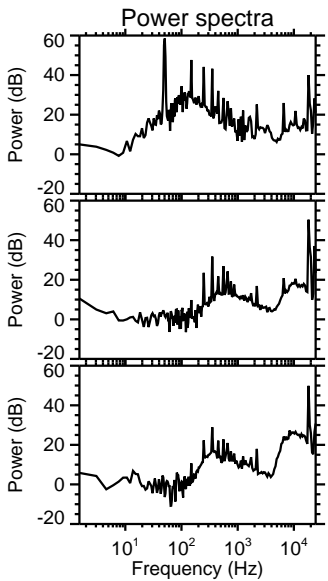
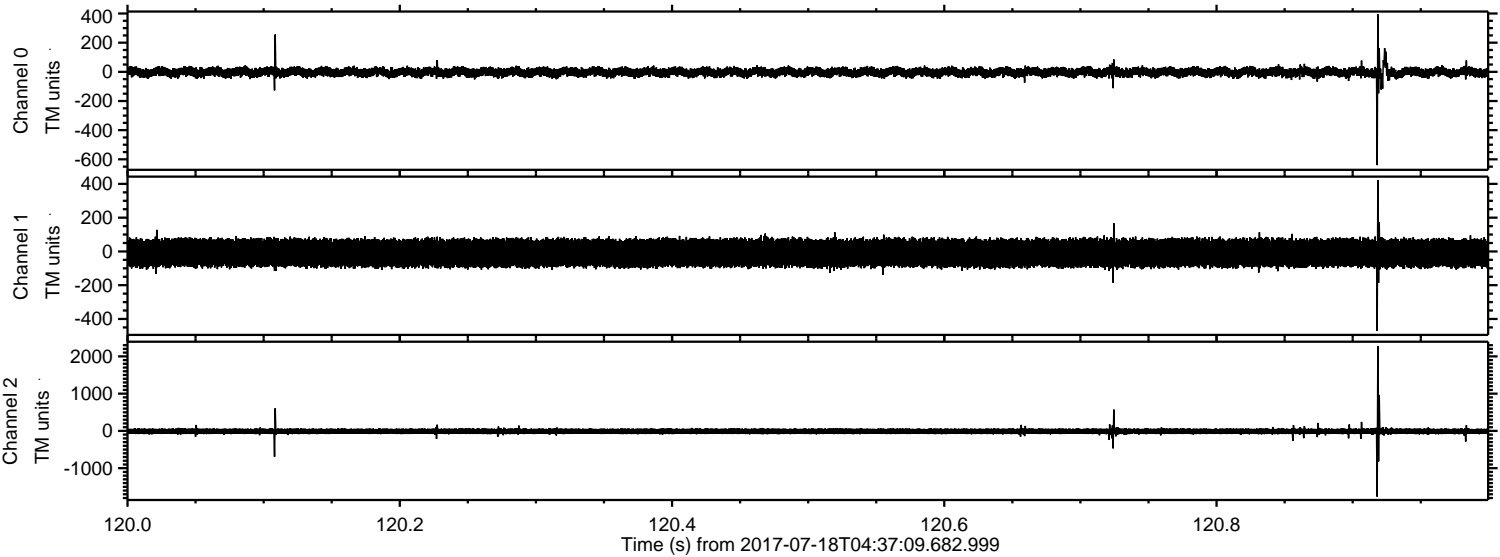

Channel 0
mn: -640
mx: 394
 μ : -2.4
 σ : 18.3

Channel 1
mn: -471
mx: 422
 μ : -9.5
 σ : 46.7

Channel 2
mn: -1765
mx: 2279
 μ : -10.9
 σ : 47.0

Processed Thu Jul 20 20:38:00 2017 by ELM ver.2012-10-06 from 001__elm20170718_043708__dat00.bin

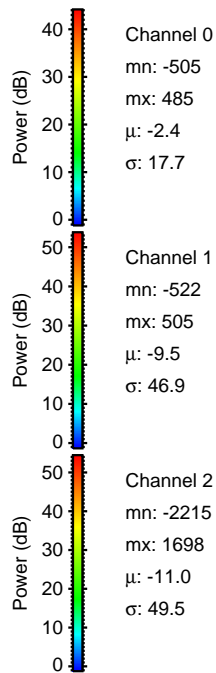
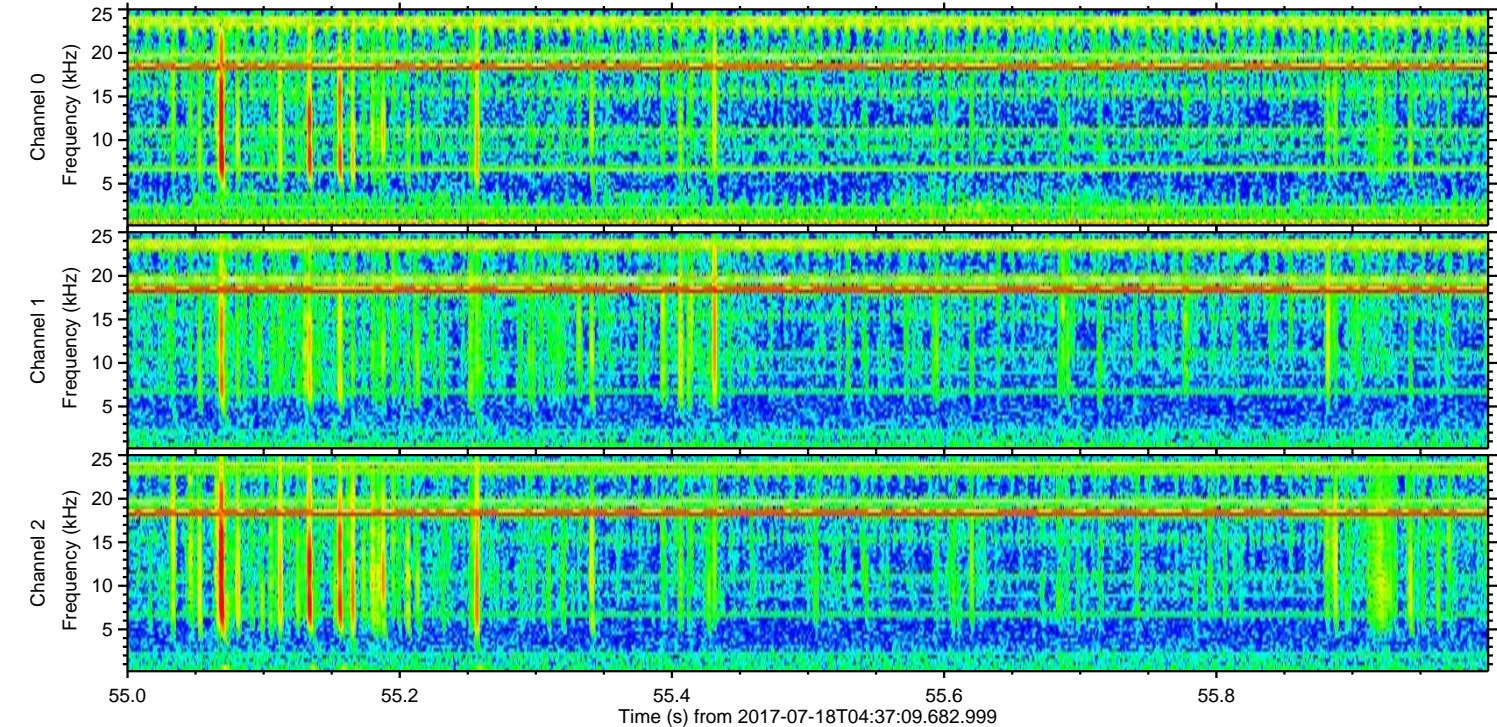
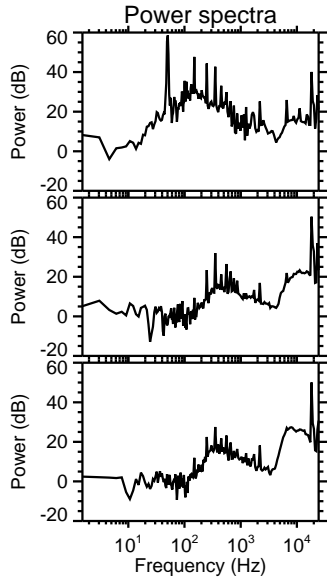
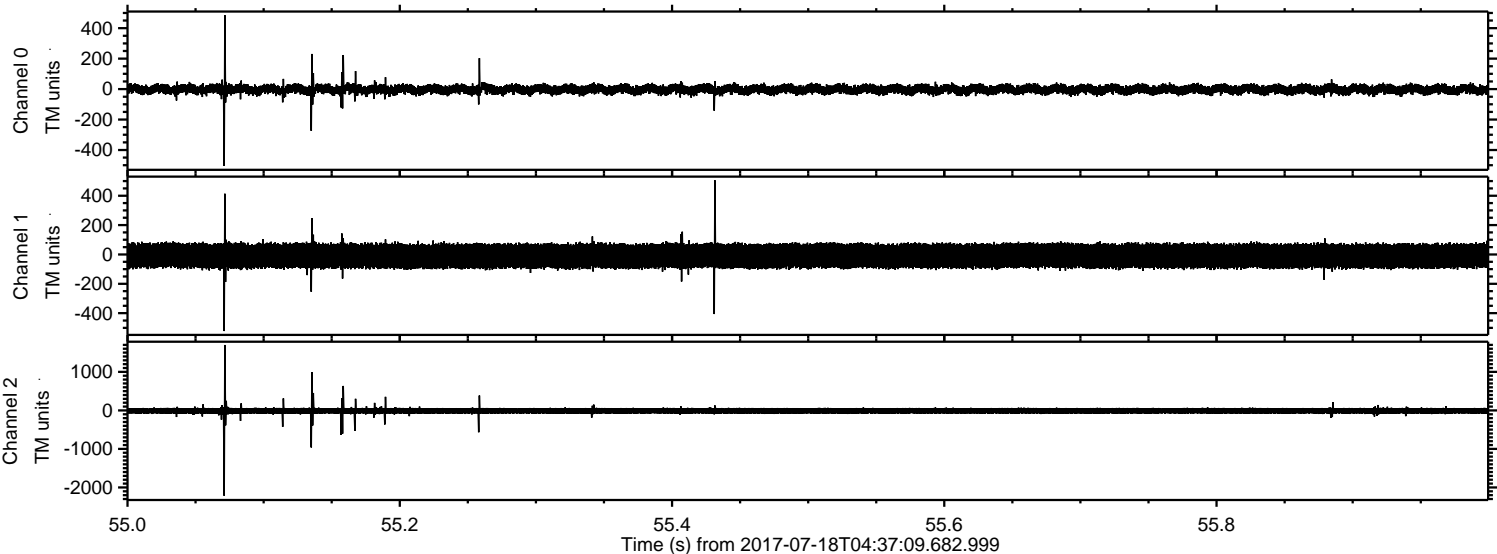

Processed Thu Jul 20 20:38:01 2017 by ELM ver.2012-10-06 from 001__elm20170718_043708__dat00.bin

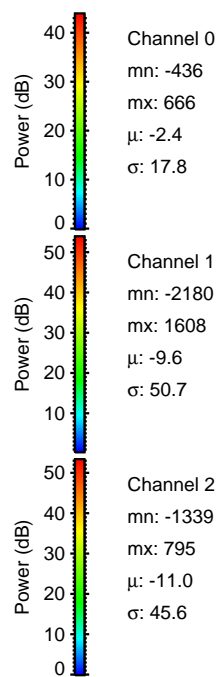
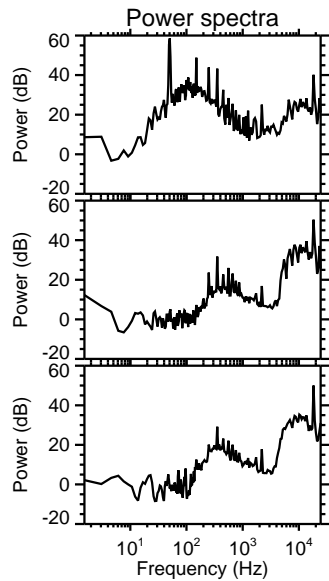
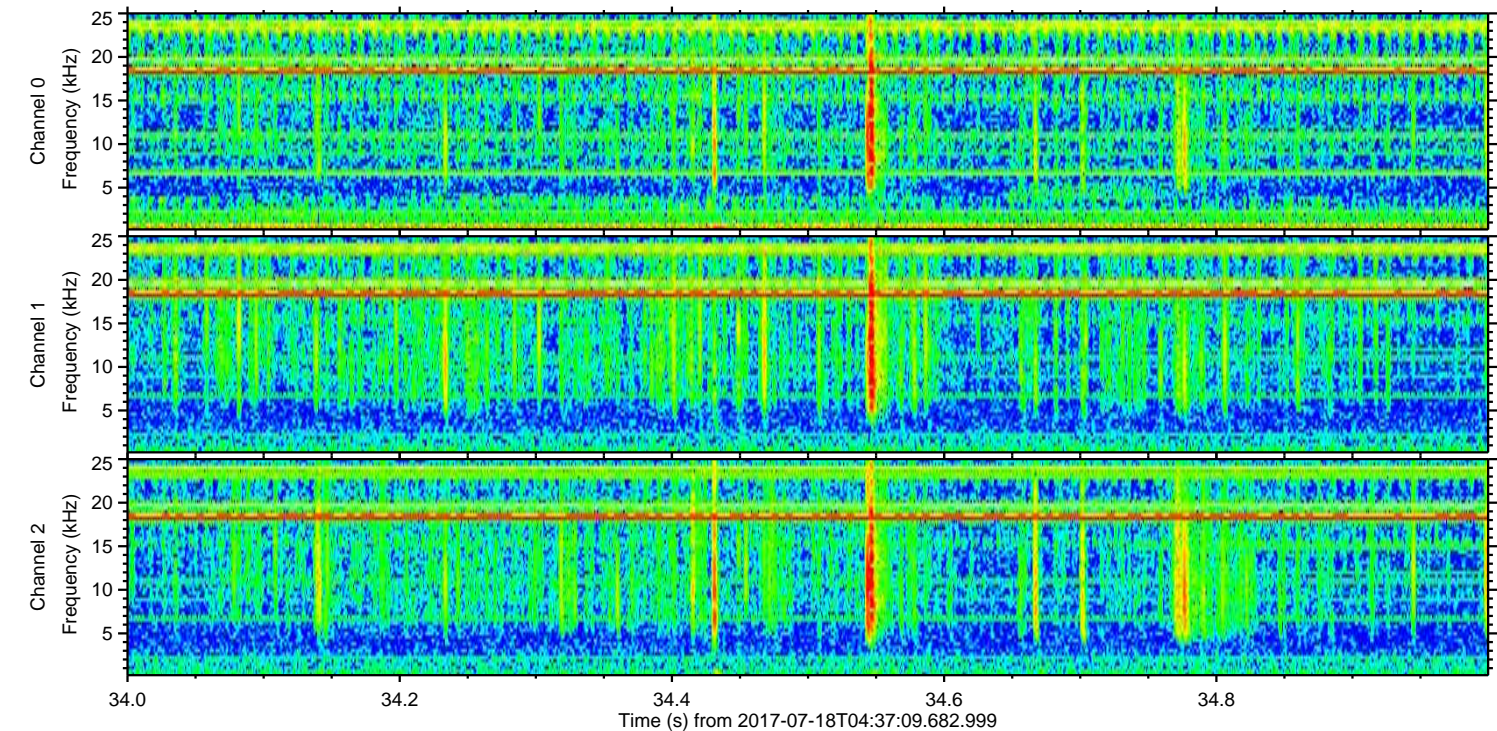
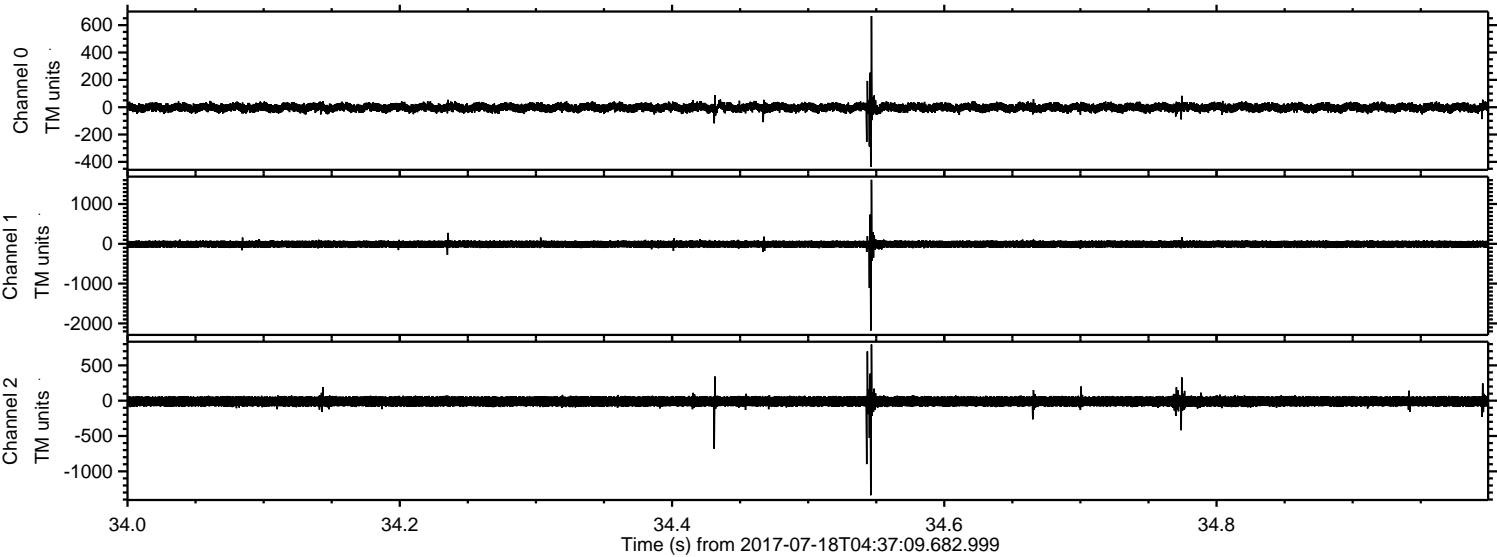

Processed Thu Jul 20 20:38:02 2017 by ELM ver.2012-10-06 from 001__elm20170718_043708__dat00.bin

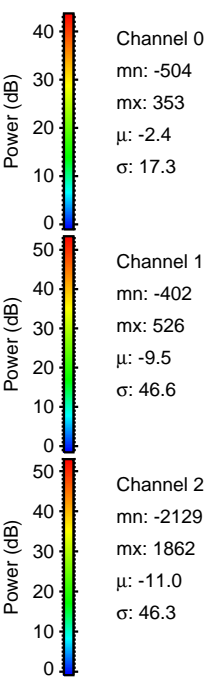
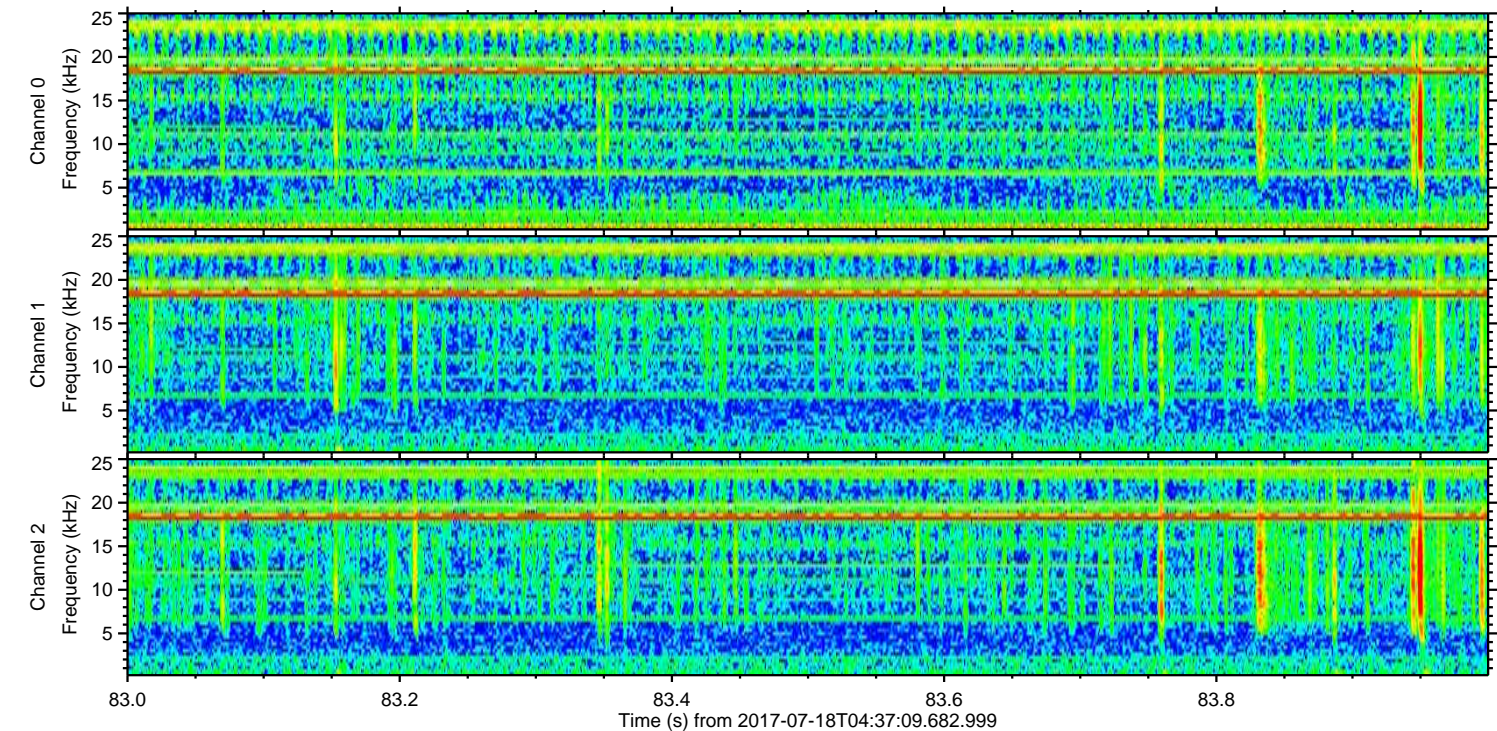
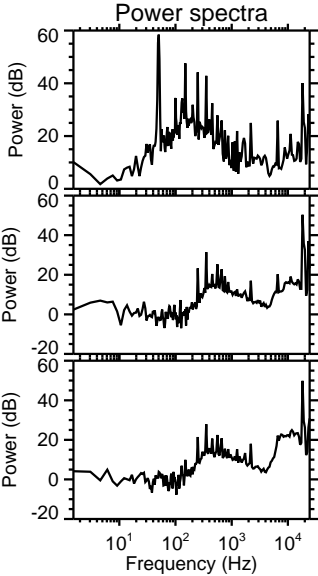
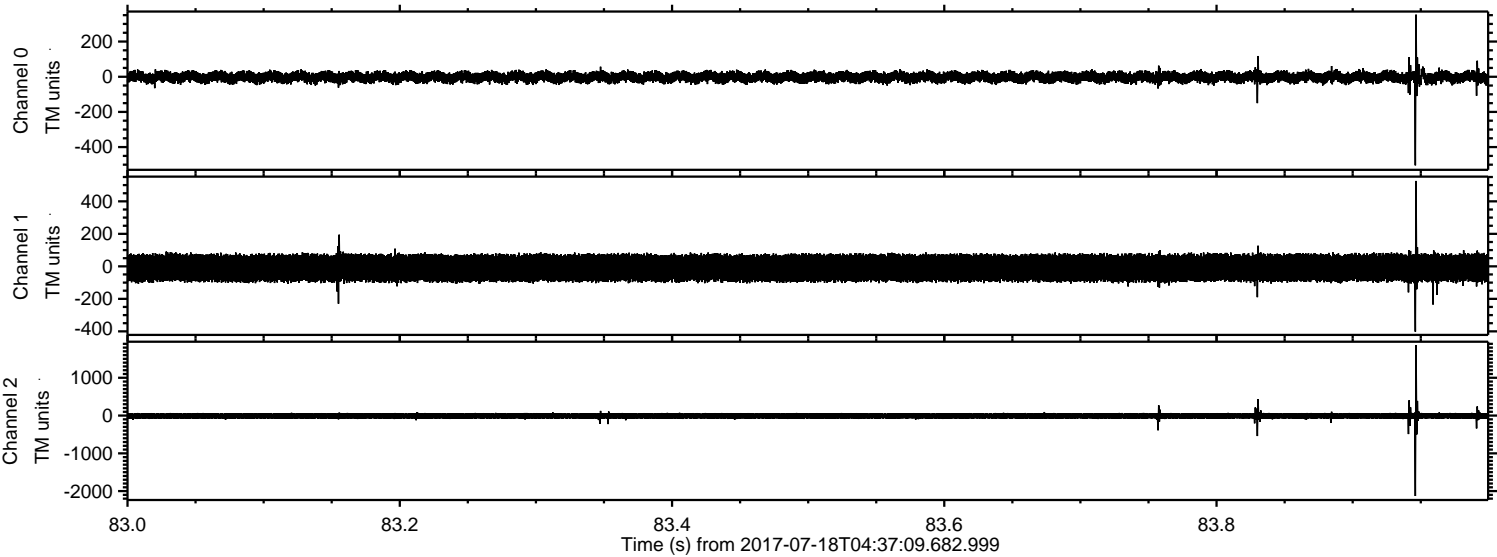

Channel 0
mn: -504
mx: 353
 μ : -2.4
 σ : 17.3

Channel 1
mn: -402
mx: 526
 μ : -9.5
 σ : 46.6

Channel 2
mn: -2129
mx: 1862
 μ : -11.0
 σ : 46.3

