

# ELMAVAN 3D WAVEFORMS (Measured data sampled at 50 kHz) 51000 packets of 144 samples from 2017-07-18T01:37:02.797.000.

Processed Thu Jul 20 20:10:29 2017 by ELM ver.2012-10-06 from 001\_\_elm20170718\_013701\_\_dat00.bin

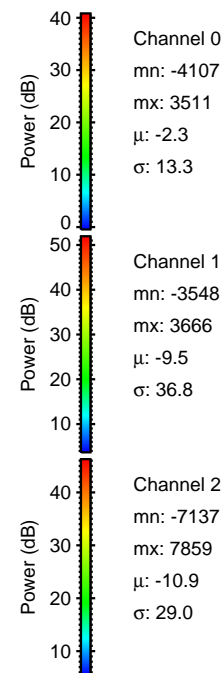

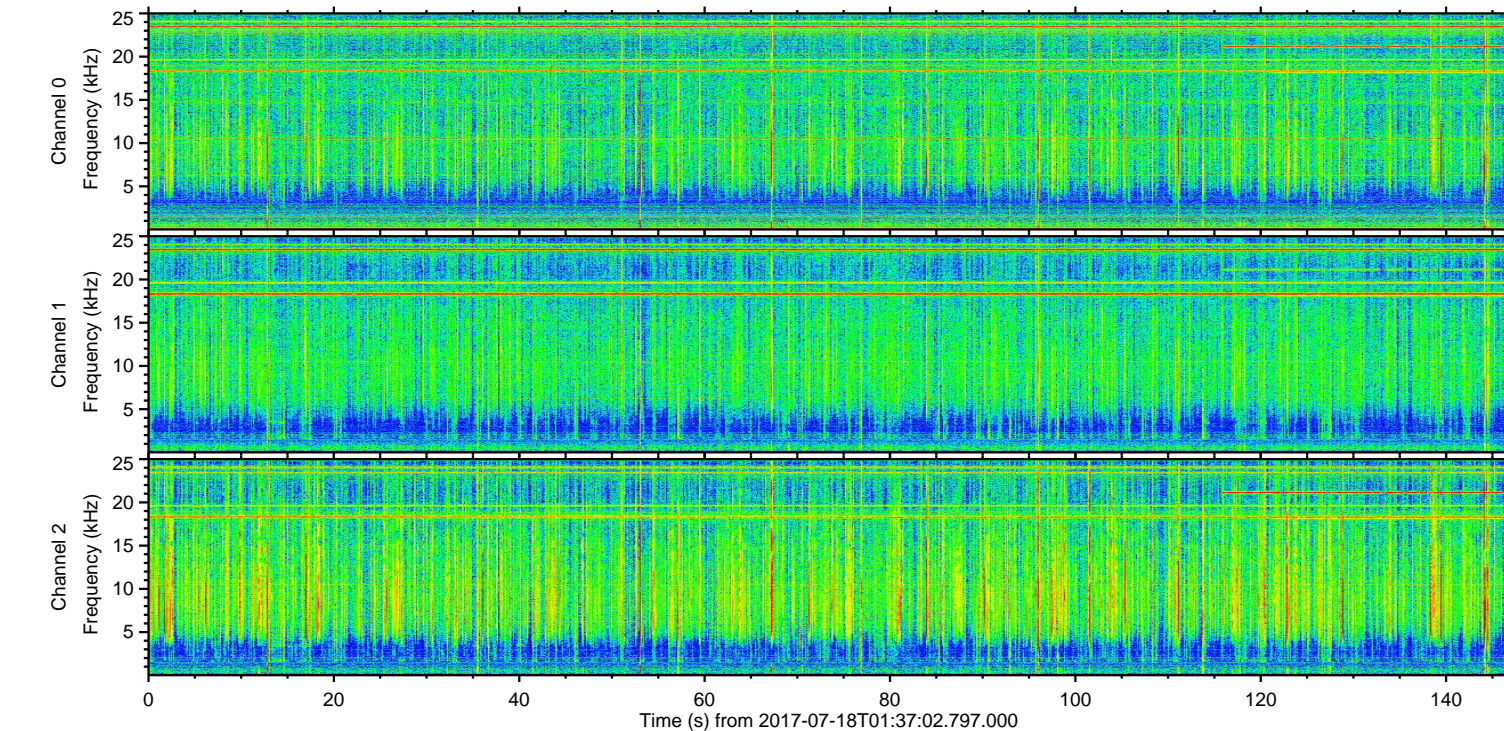
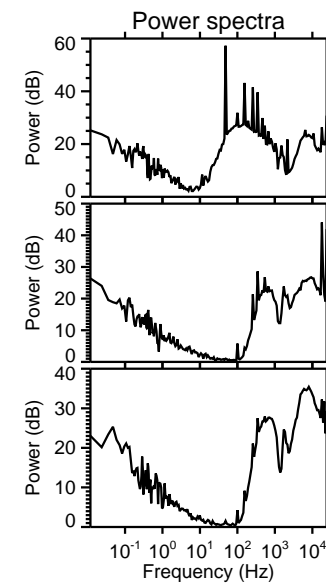
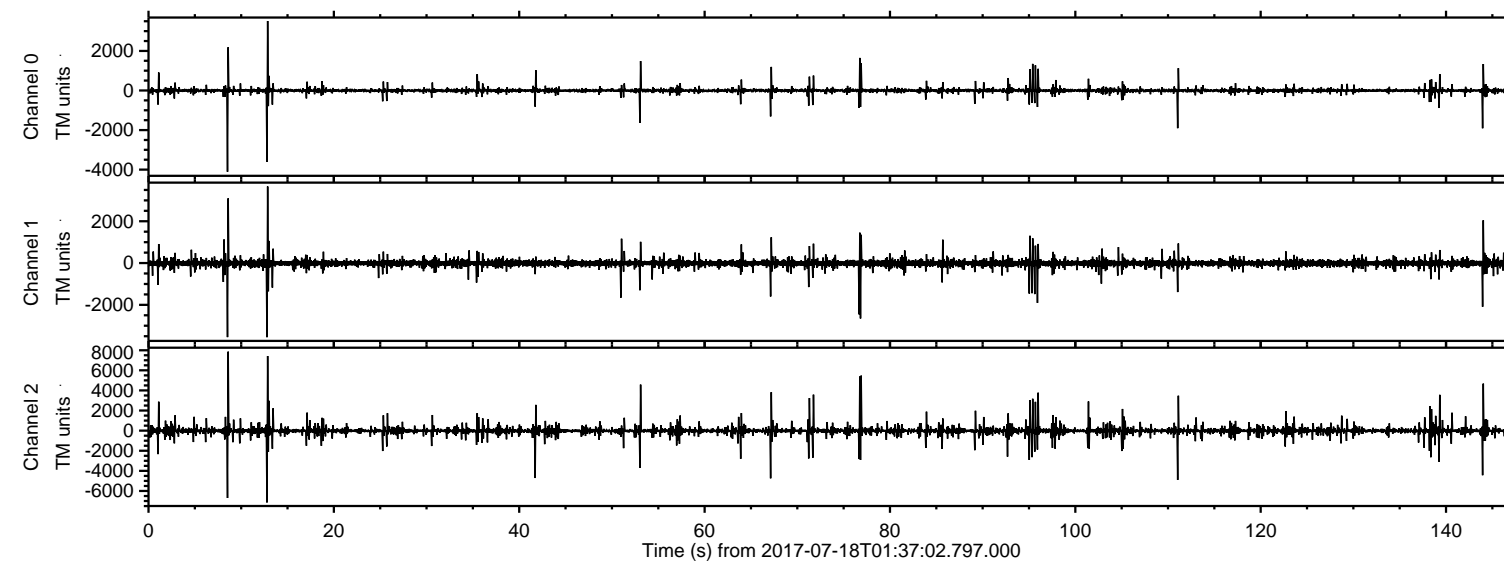

Processed Thu Jul 20 20:10:36 2017 by ELM ver.2012-10-06 from 001\_\_elm20170718\_013701\_\_dat00.bin

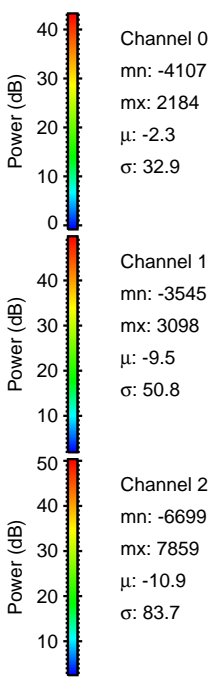
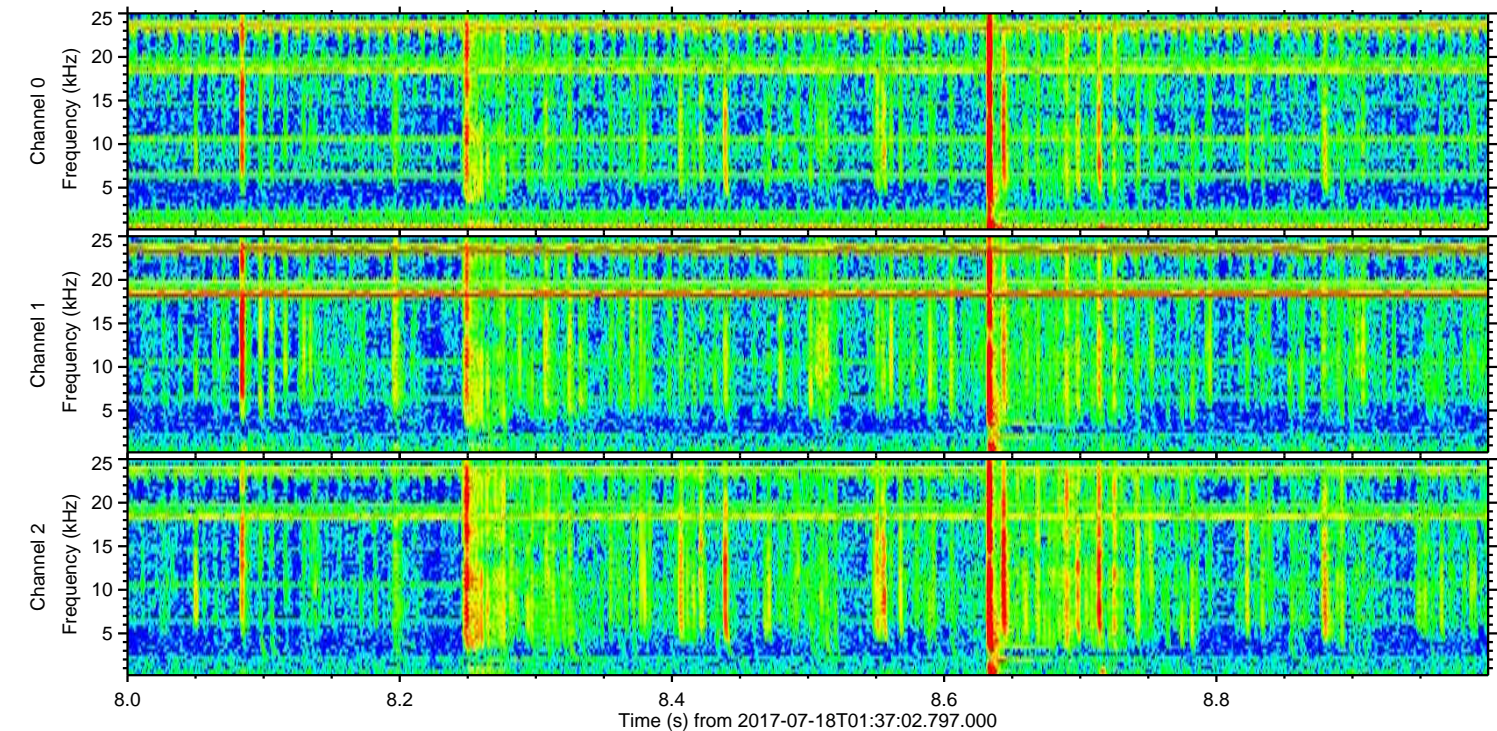
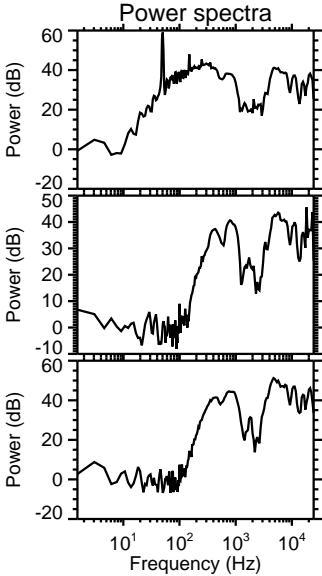
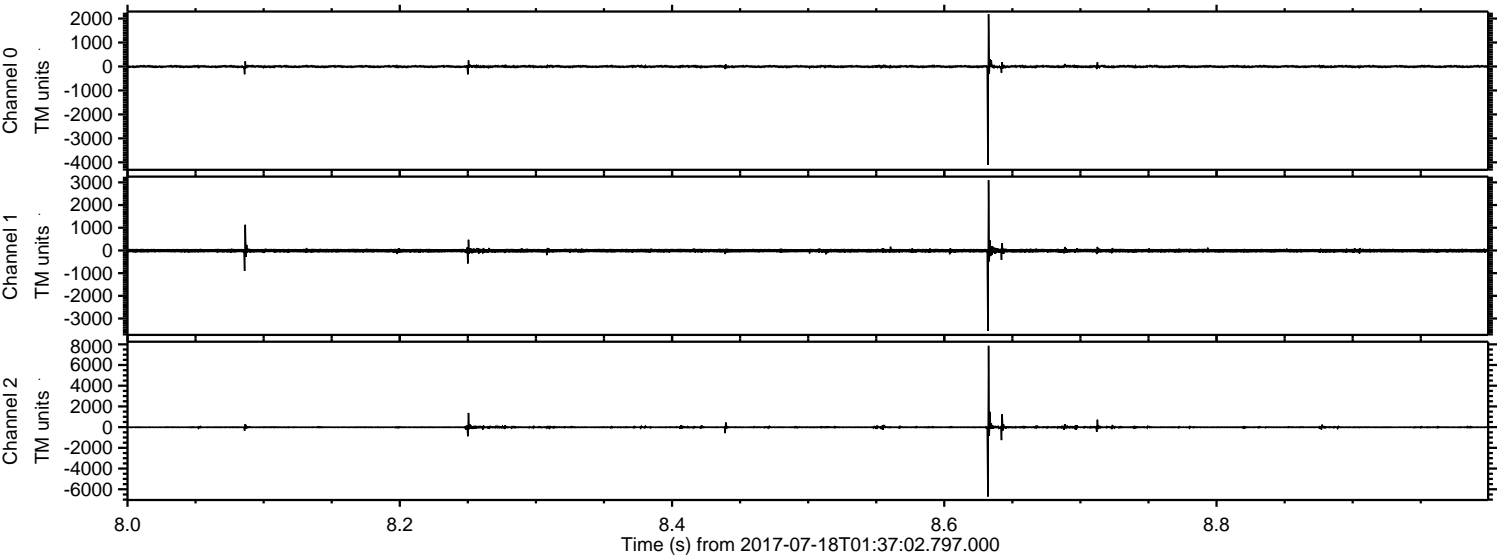



Processed Thu Jul 20 20:10:37 2017 by ELM ver.2012-10-06 from 001\_\_elm20170718\_013701\_\_dat00.bin

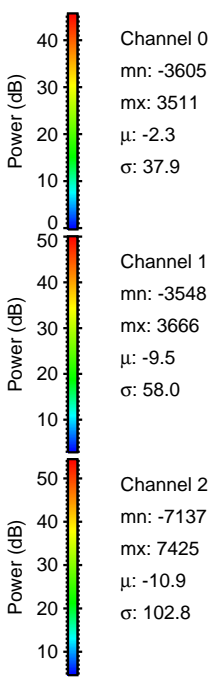
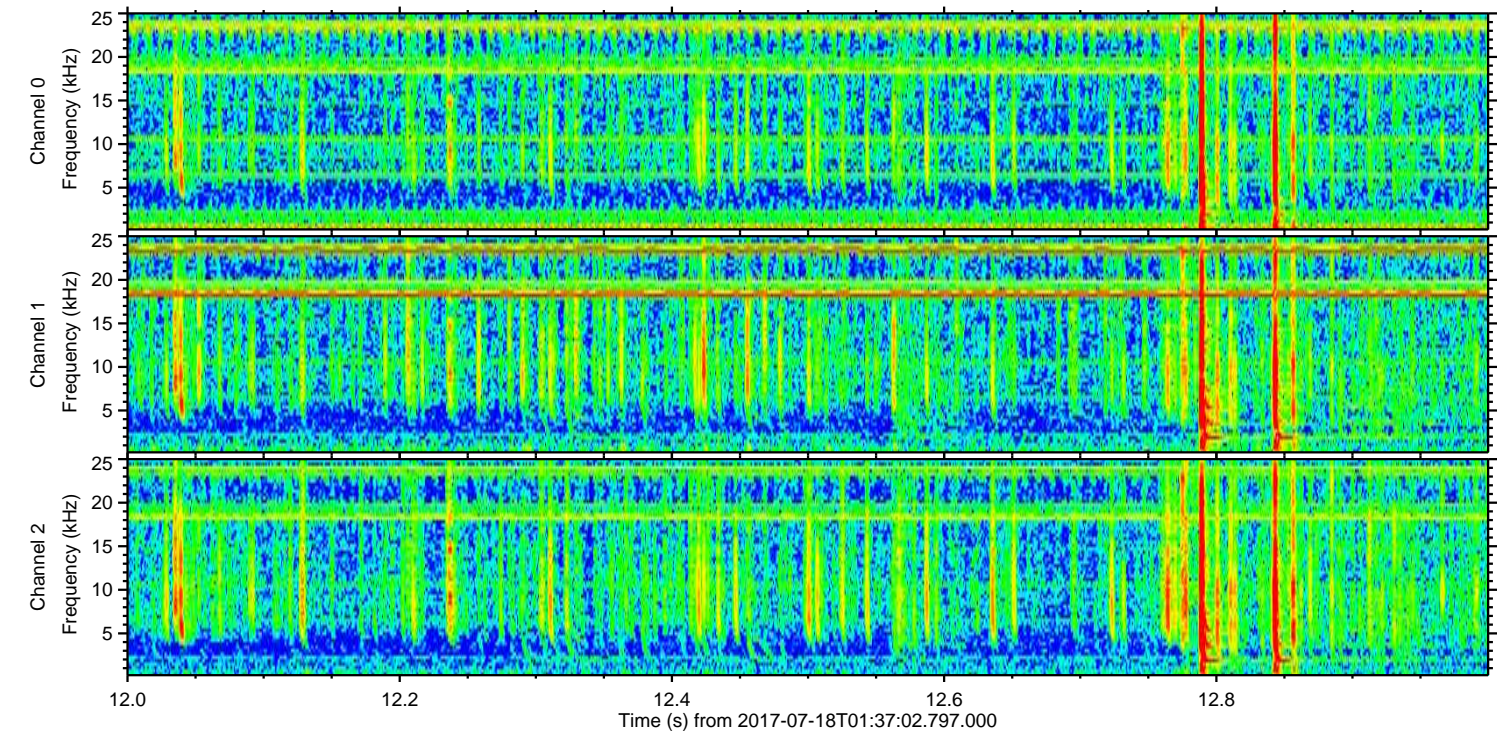
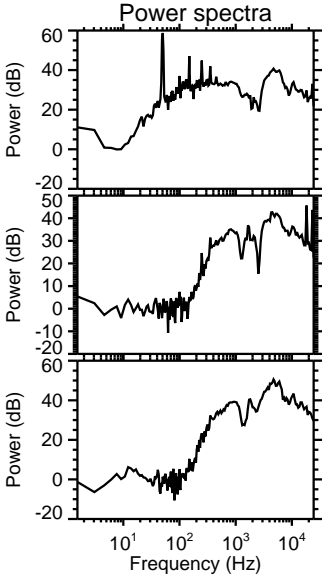
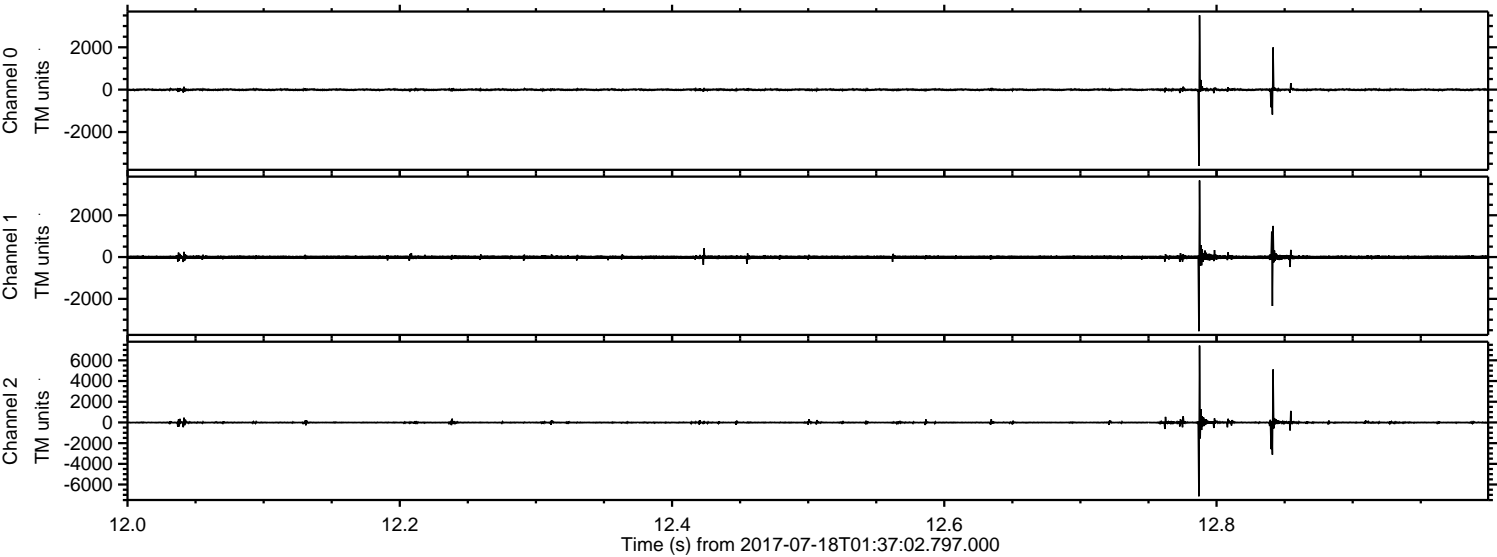



Processed Thu Jul 20 20:10:38 2017 by ELM ver.2012-10-06 from 001\_\_elm20170718\_013701\_\_dat00.bin

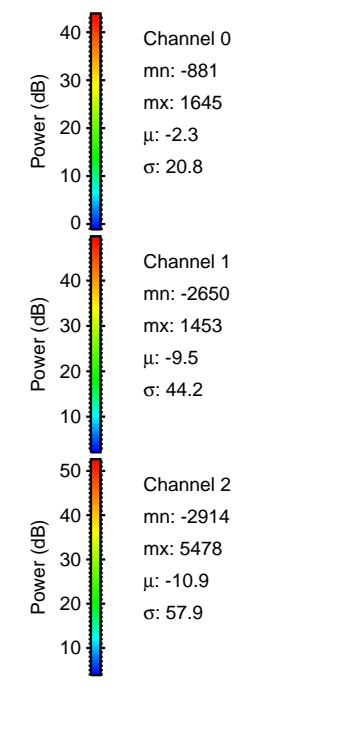
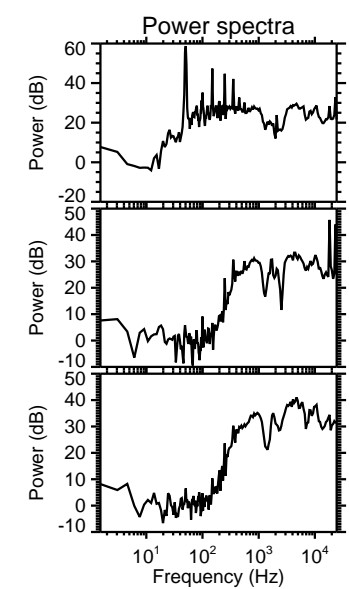
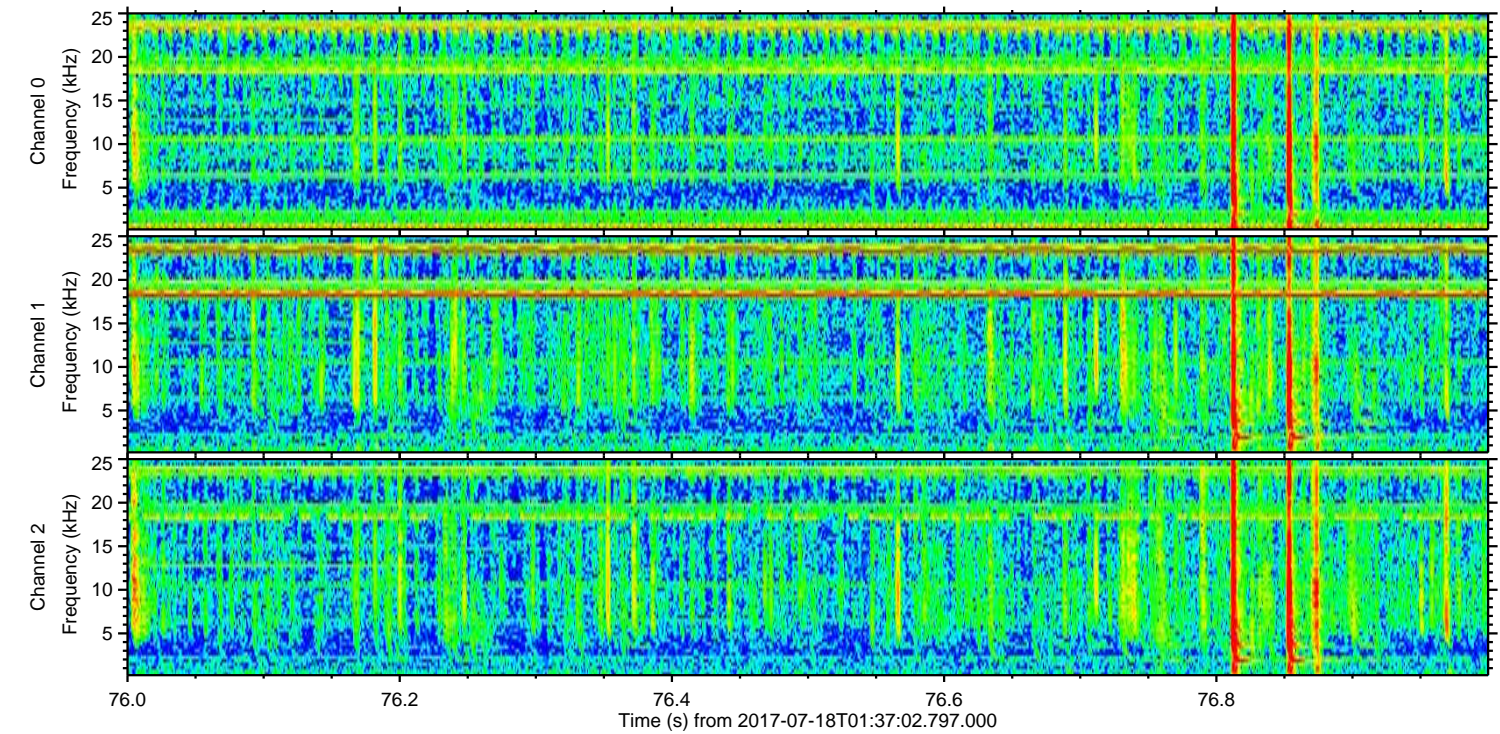
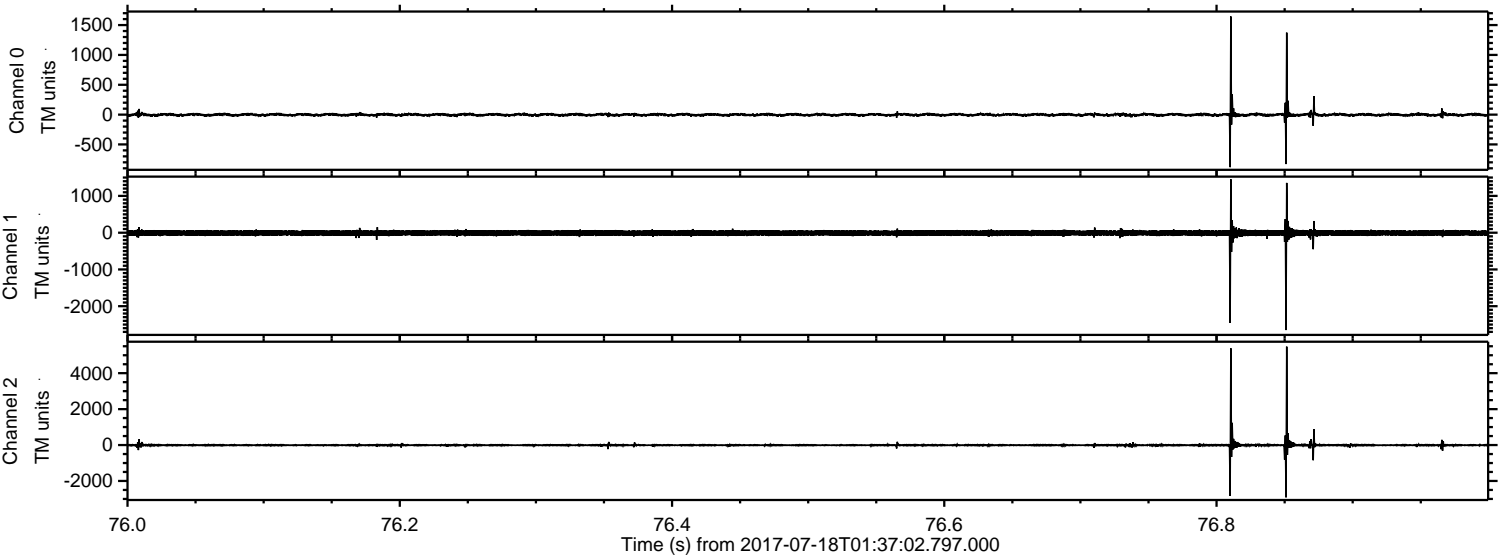



ELMAVAN 3D WAVEFORMS (Measured data sampled at 50 kHz) 51000 packets of 144 samples from 2017-07-18T01:37:02.797.000. Part 112/147

Processed Thu Jul 20 20:10:39 2017 by ELM ver.2012-10-06 from 001\_\_elm20170718\_013701\_\_dat00.bin

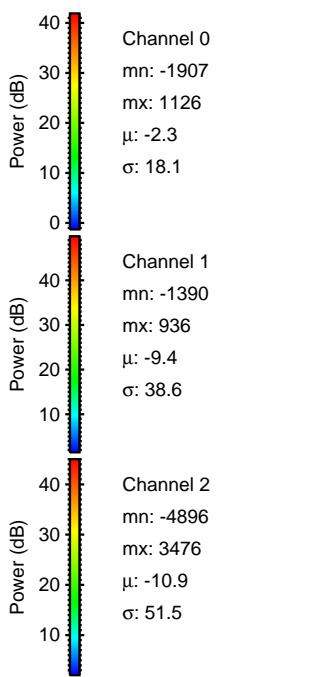
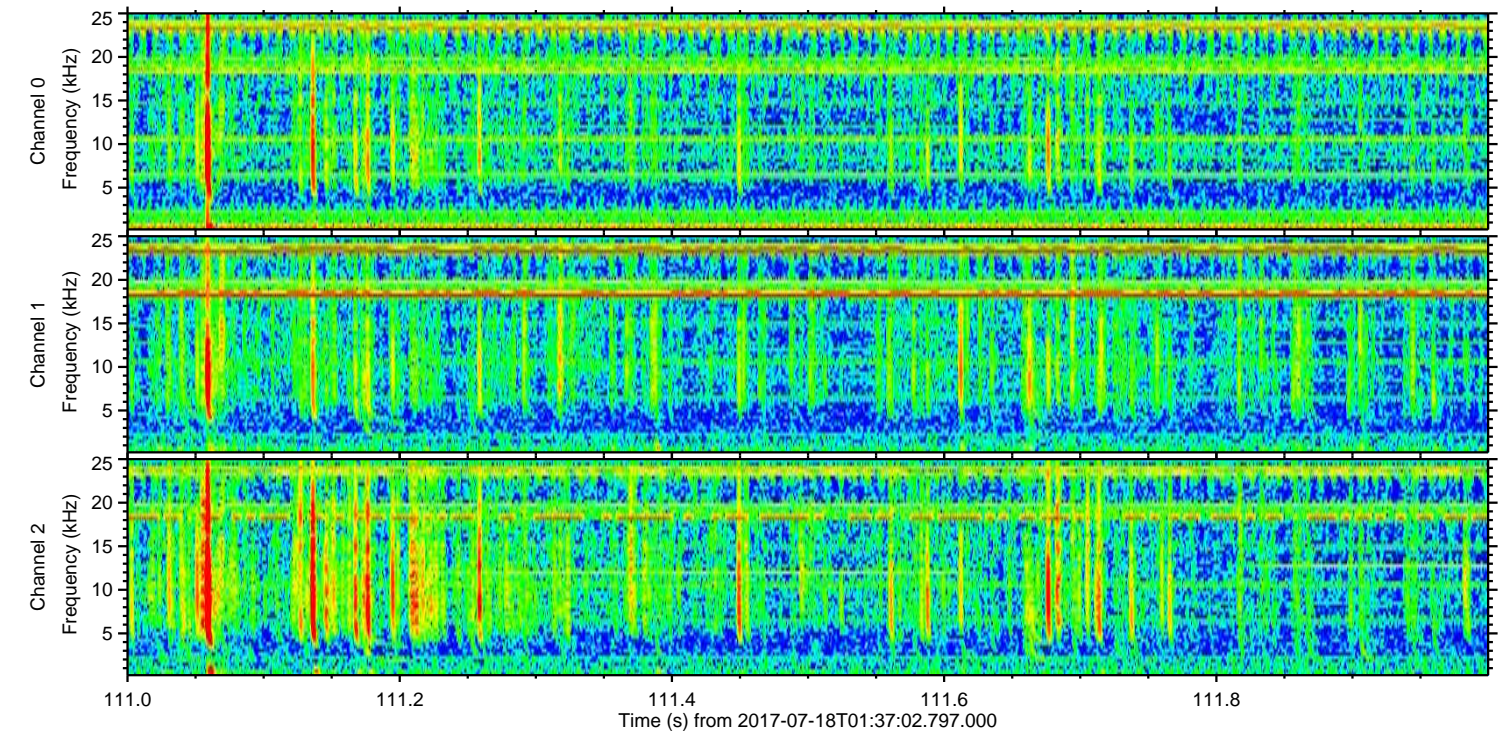
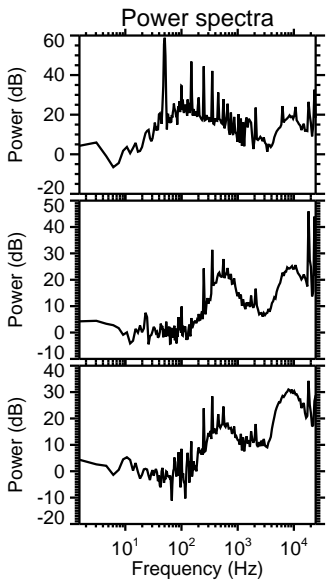
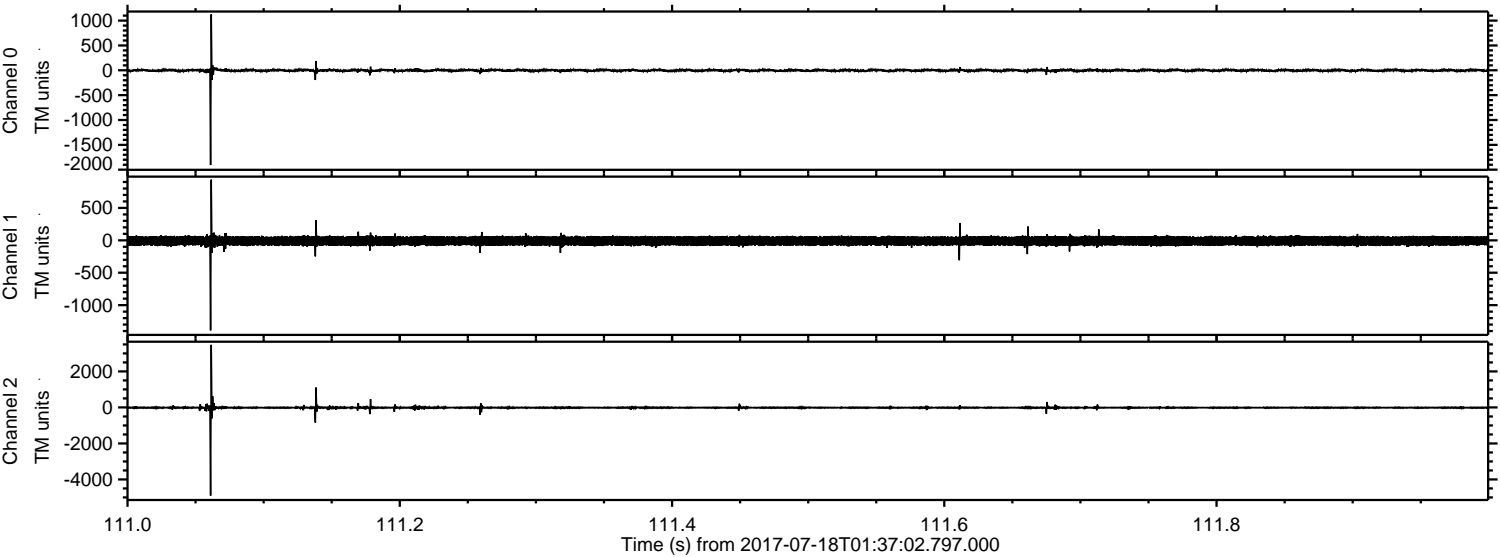



Processed Thu Jul 20 20:10:39 2017 by ELM ver.2012-10-06 from 001\_\_elm20170718\_013701\_\_dat00.bin

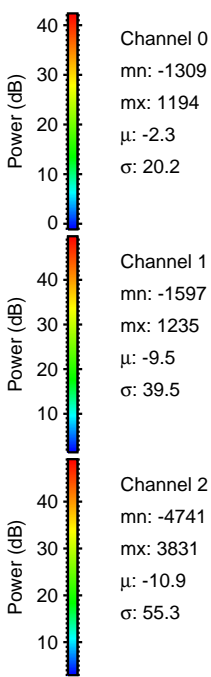
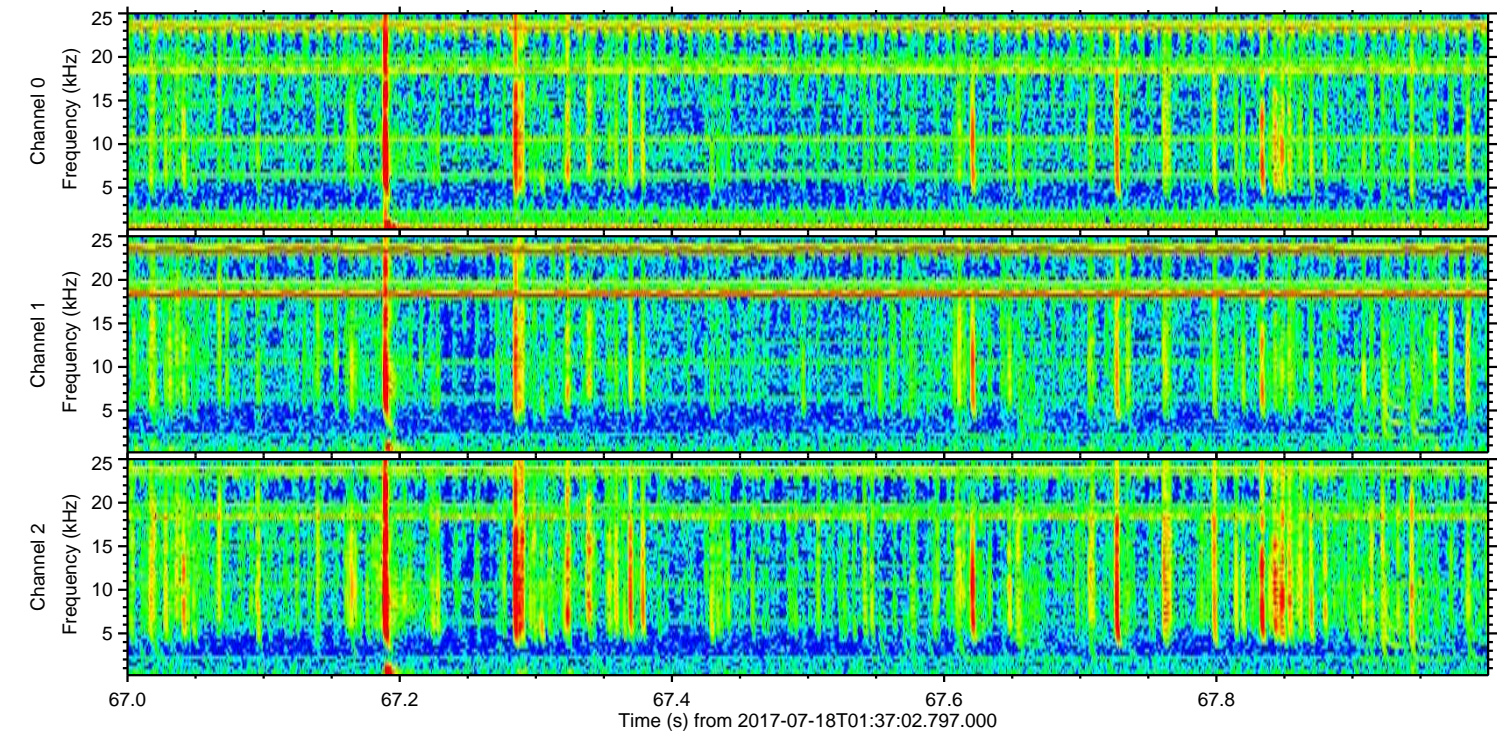
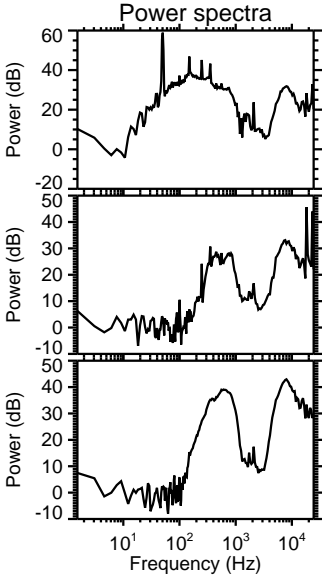
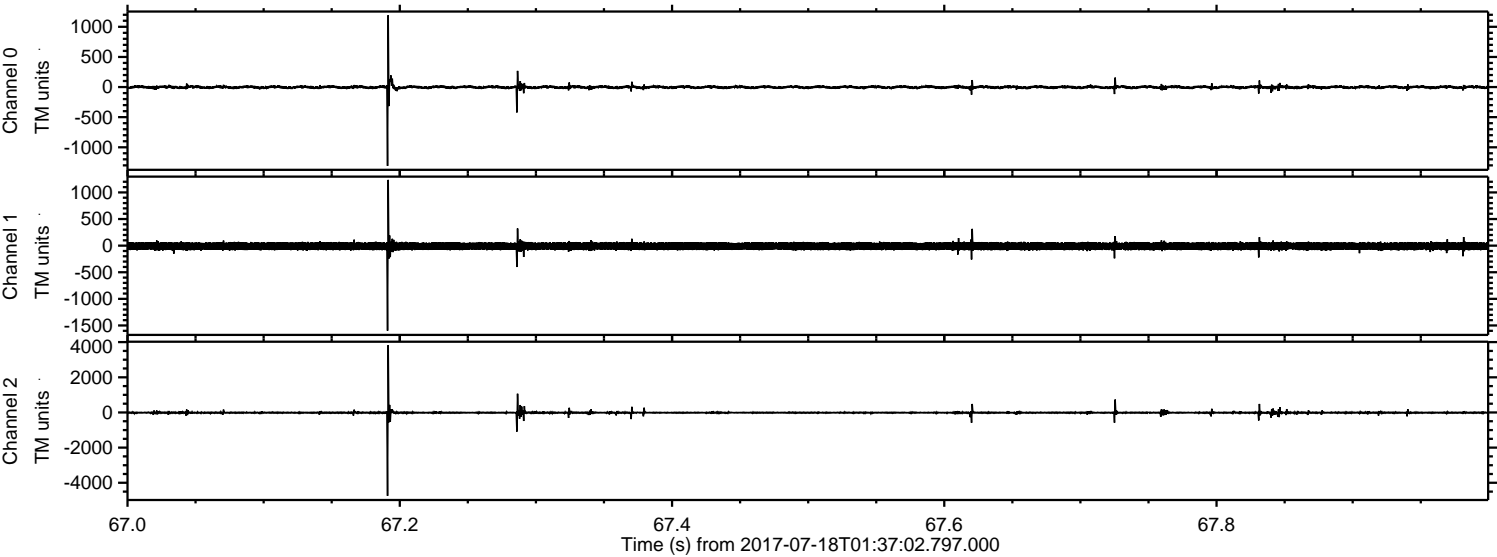



Processed Thu Jul 20 20:10:40 2017 by ELM ver.2012-10-06 from 001\_\_elm20170718\_013701\_\_dat00.bin

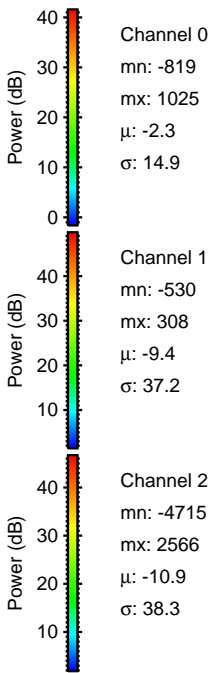
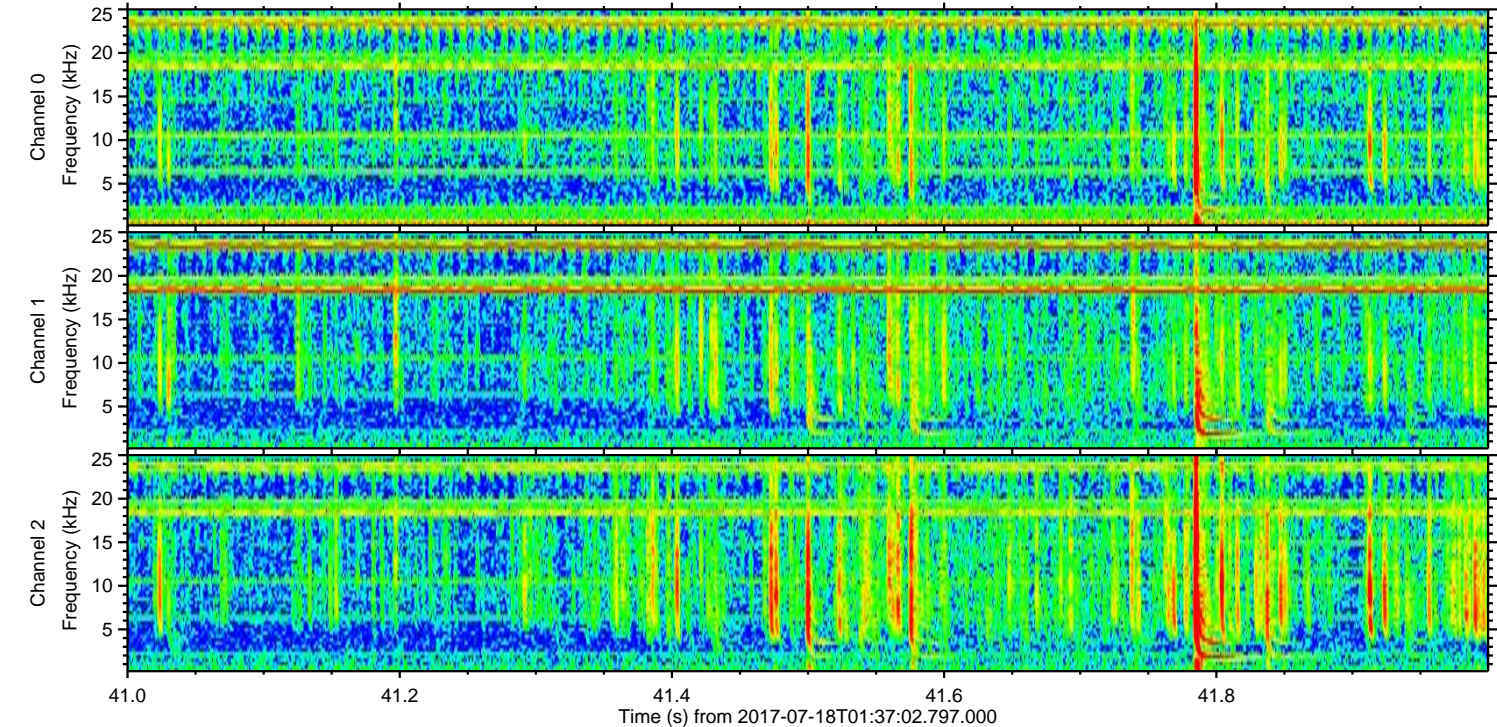
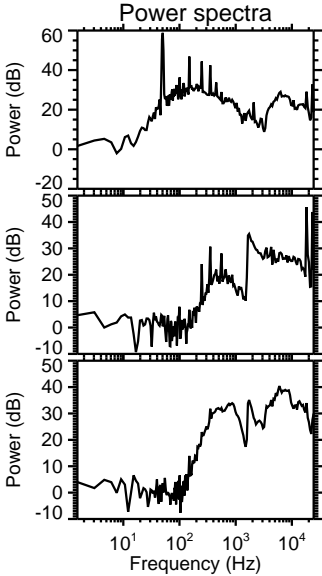
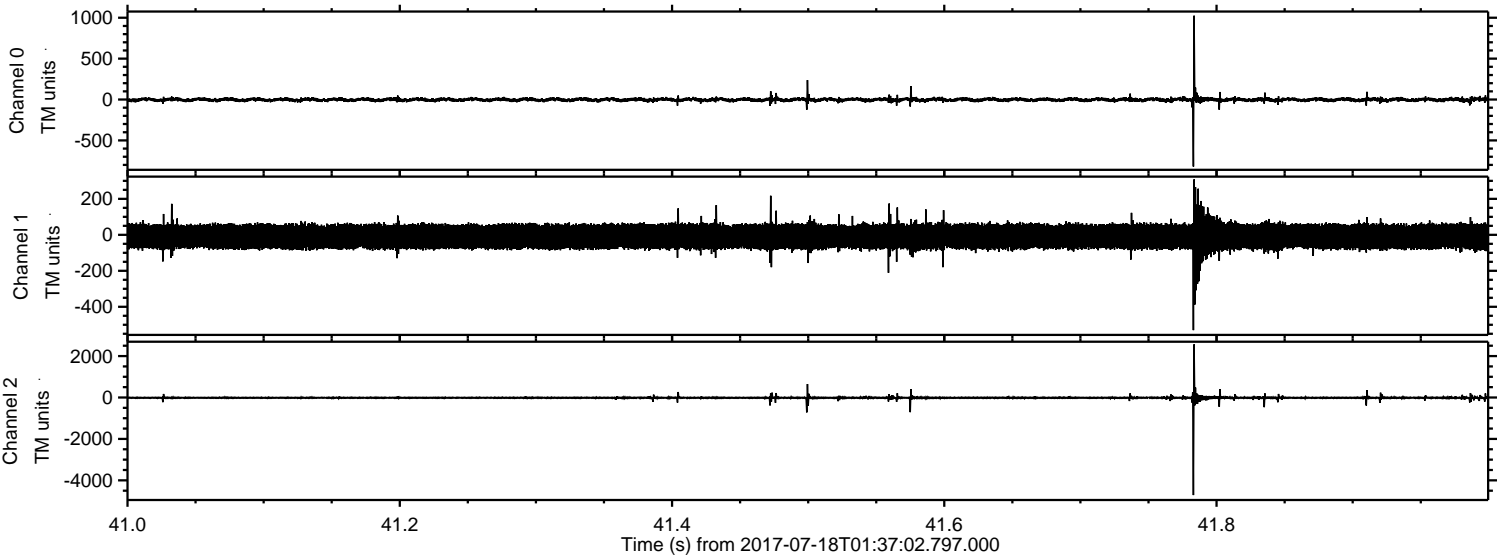



ELMAVAN 3D WAVEFORMS (Measured data sampled at 50 kHz) 51000 packets of 144 samples from 2017-07-18T01:37:02.797.000. Part 144/147

Processed Thu Jul 20 20:10:41 2017 by ELM ver.2012-10-06 from 001\_\_elm20170718\_013701\_\_dat00.bin

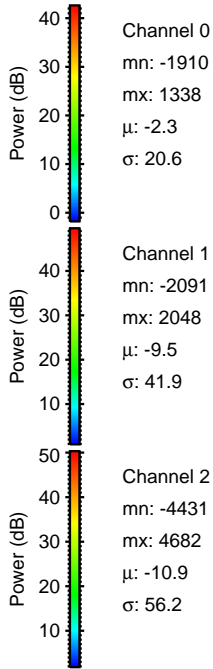
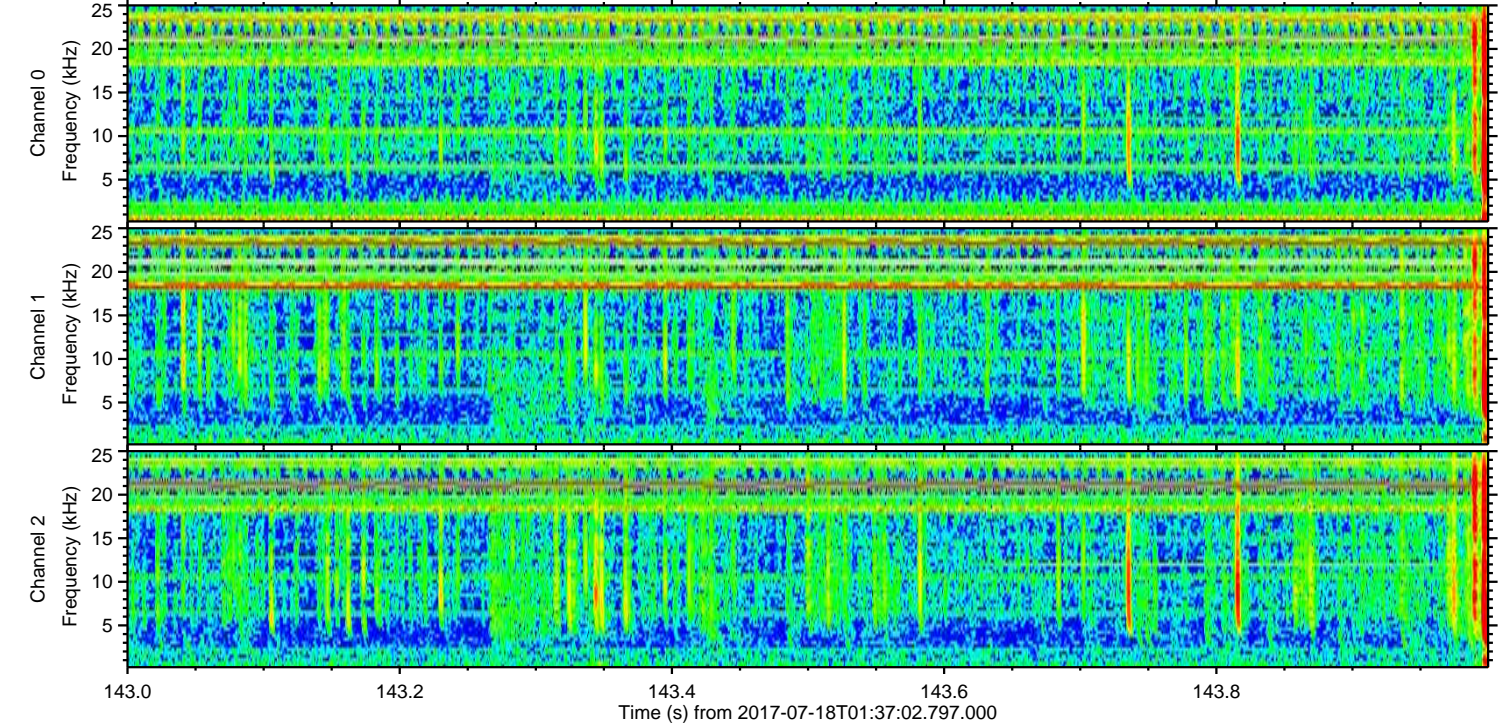
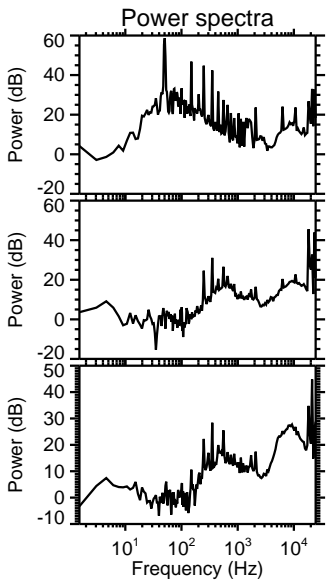
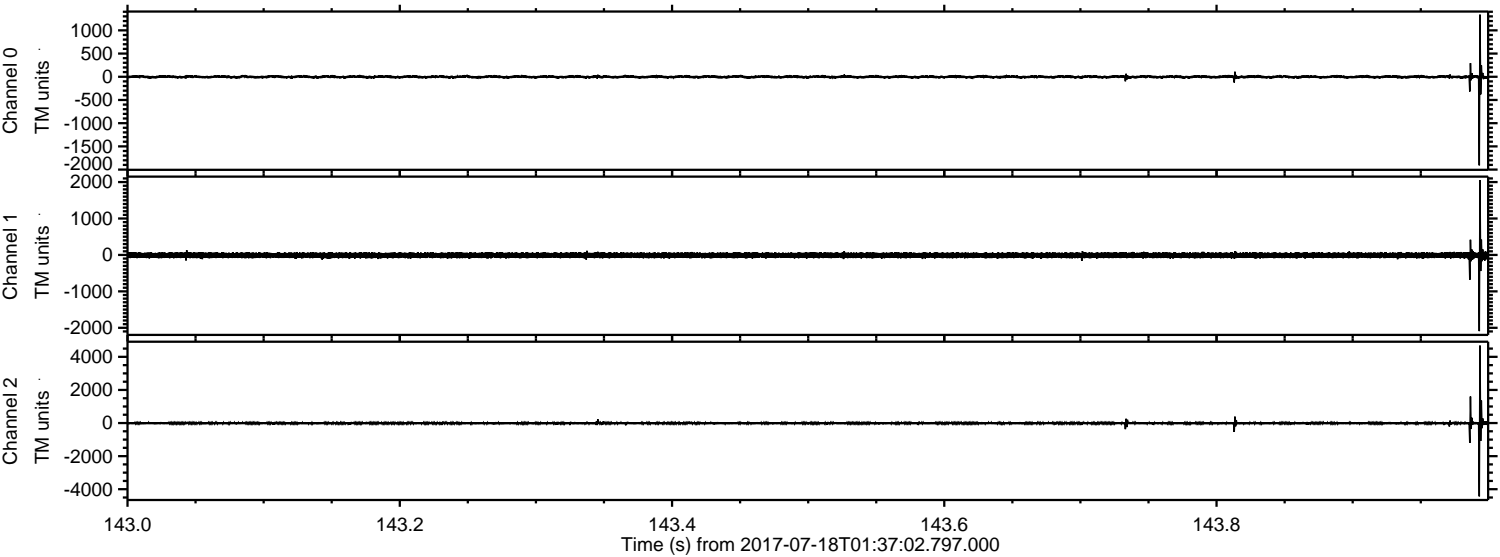

Channel 0  
mn: -1910  
mx: 1338  
 $\mu$ : -2.3  
 $\sigma$ : 20.6

Channel 1  
mn: -2091  
mx: 2048  
 $\mu$ : -9.5  
 $\sigma$ : 41.9

Channel 2  
mn: -4431  
mx: 4682  
 $\mu$ : -10.9  
 $\sigma$ : 56.2



Processed Thu Jul 20 20:10:42 2017 by ELM ver.2012-10-06 from 001\_\_elm20170718\_013701\_\_dat00.bin

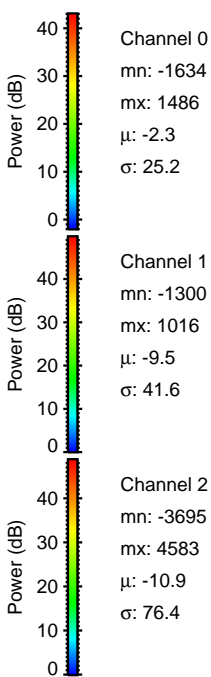
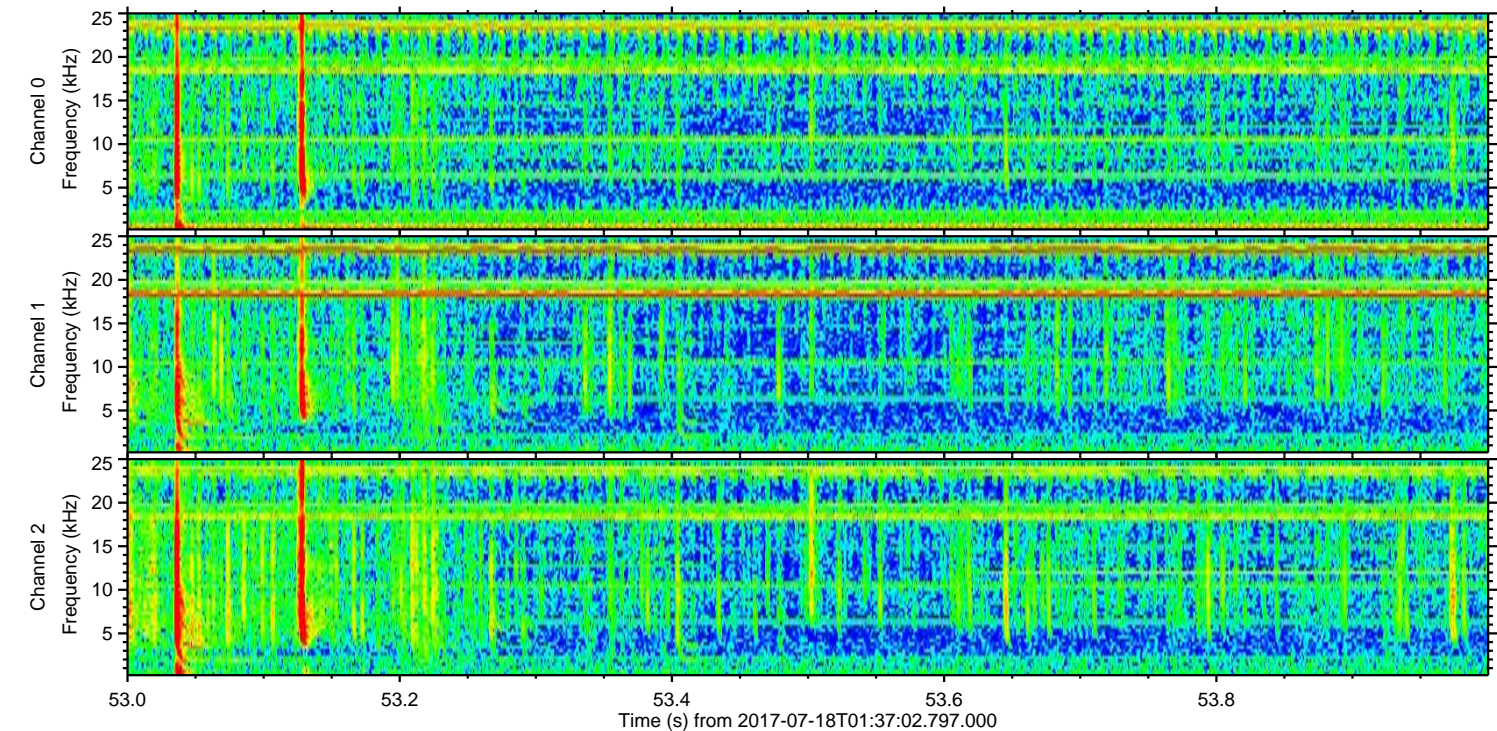
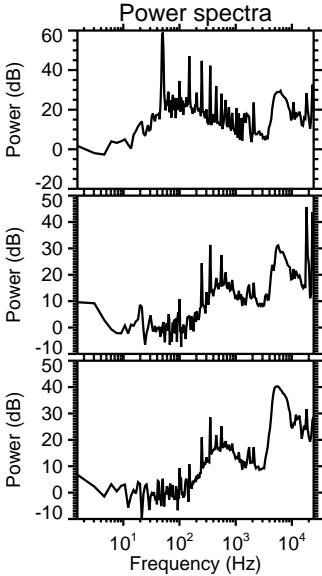
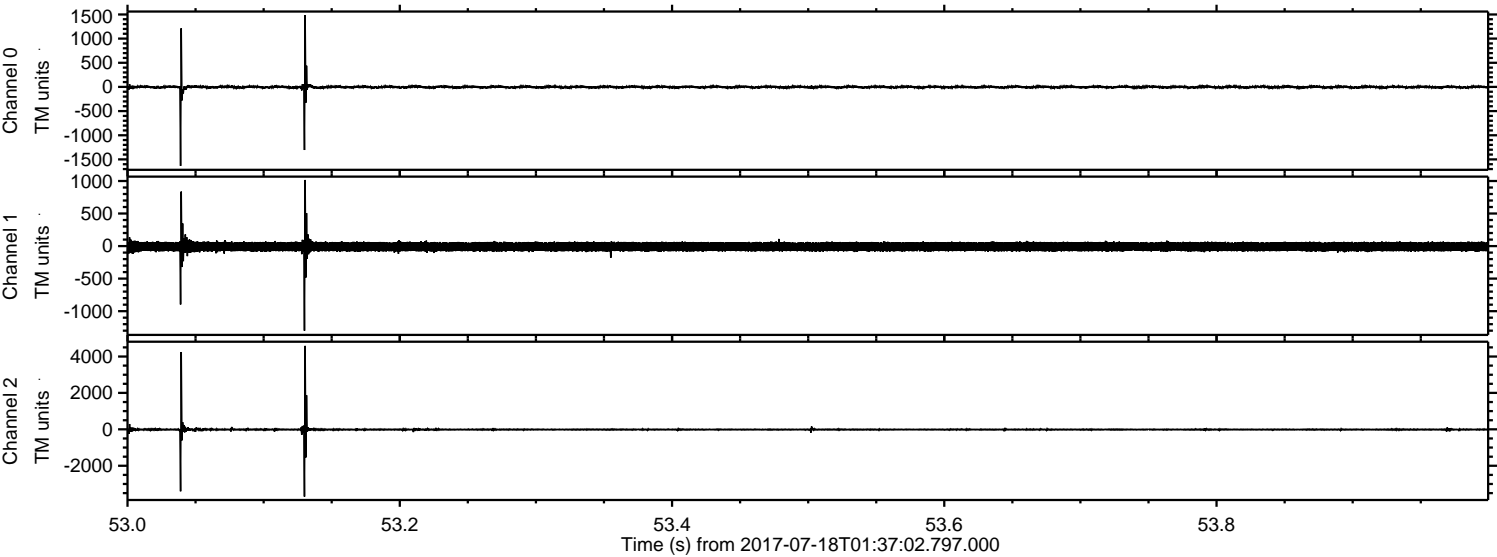



Processed Thu Jul 20 20:10:42 2017 by ELM ver.2012-10-06 from 001\_\_elm20170718\_013701\_\_dat00.bin

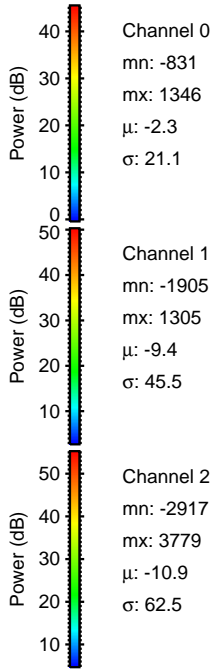
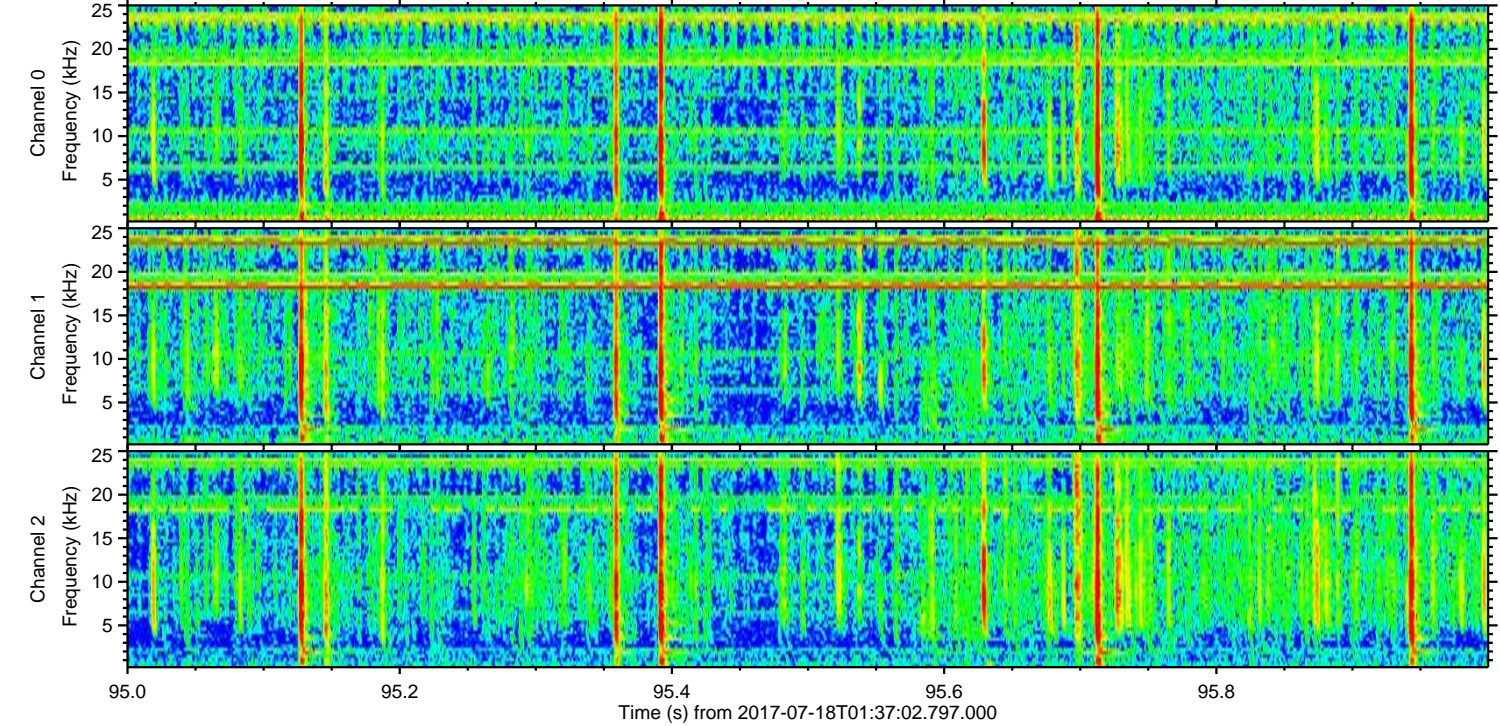
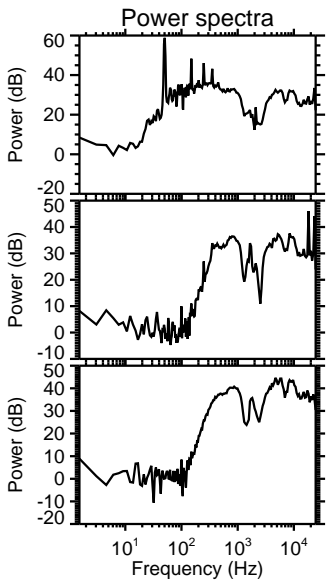
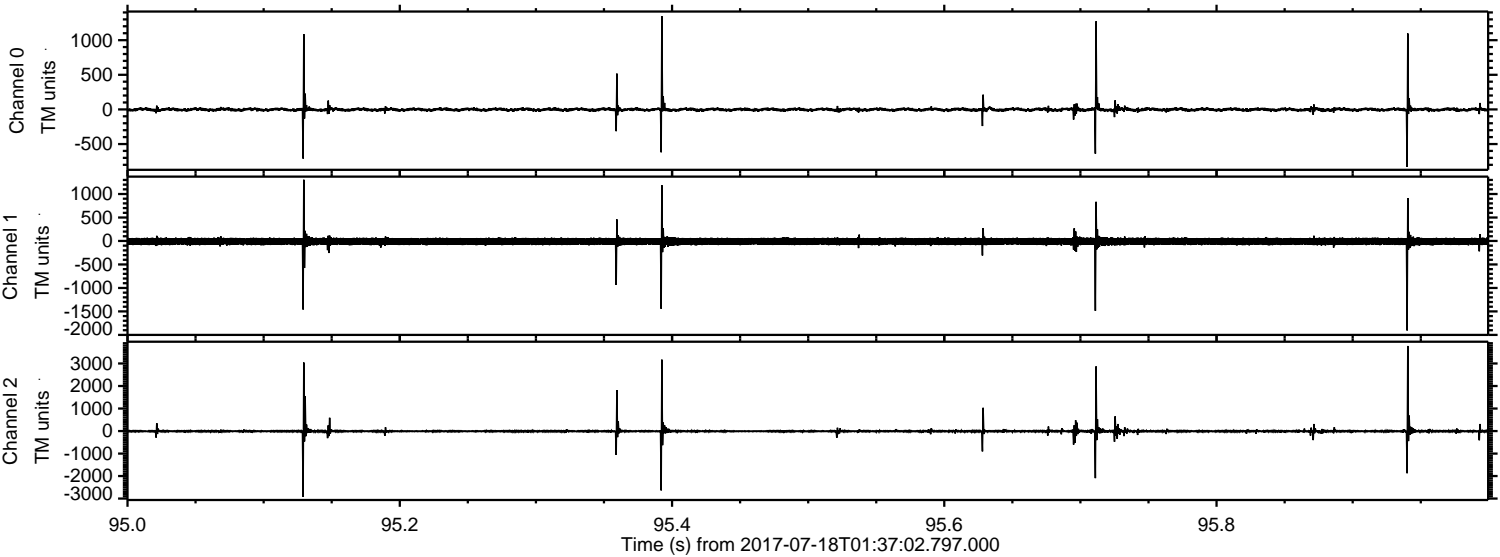

Channel 0  
mn: -831  
mx: 1346  
 $\mu$ : -2.3  
 $\sigma$ : 21.1

Channel 1  
mn: -1905  
mx: 1305  
 $\mu$ : -9.4  
 $\sigma$ : 45.5

Channel 2  
mn: -2917  
mx: 3779  
 $\mu$ : -10.9  
 $\sigma$ : 62.5



