

ELMAVAN 3D WAVEFORMS (Measured data sampled at 50 kHz) 51000 packets of 144 samples from 2017-07-17T18:56:47.288.000.

Processed Thu Jul 20 19:08:21 2017 by ELM ver.2012-10-06 from 001__elm20170717_185646__dat00.bin

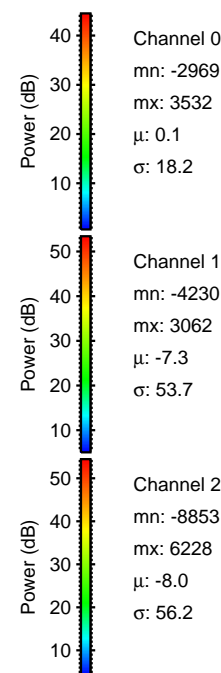

Processed Thu Jul 20 19:08:29 2017 by ELM ver.2012-10-06 from 001__elm20170717_185646__dat00.bin

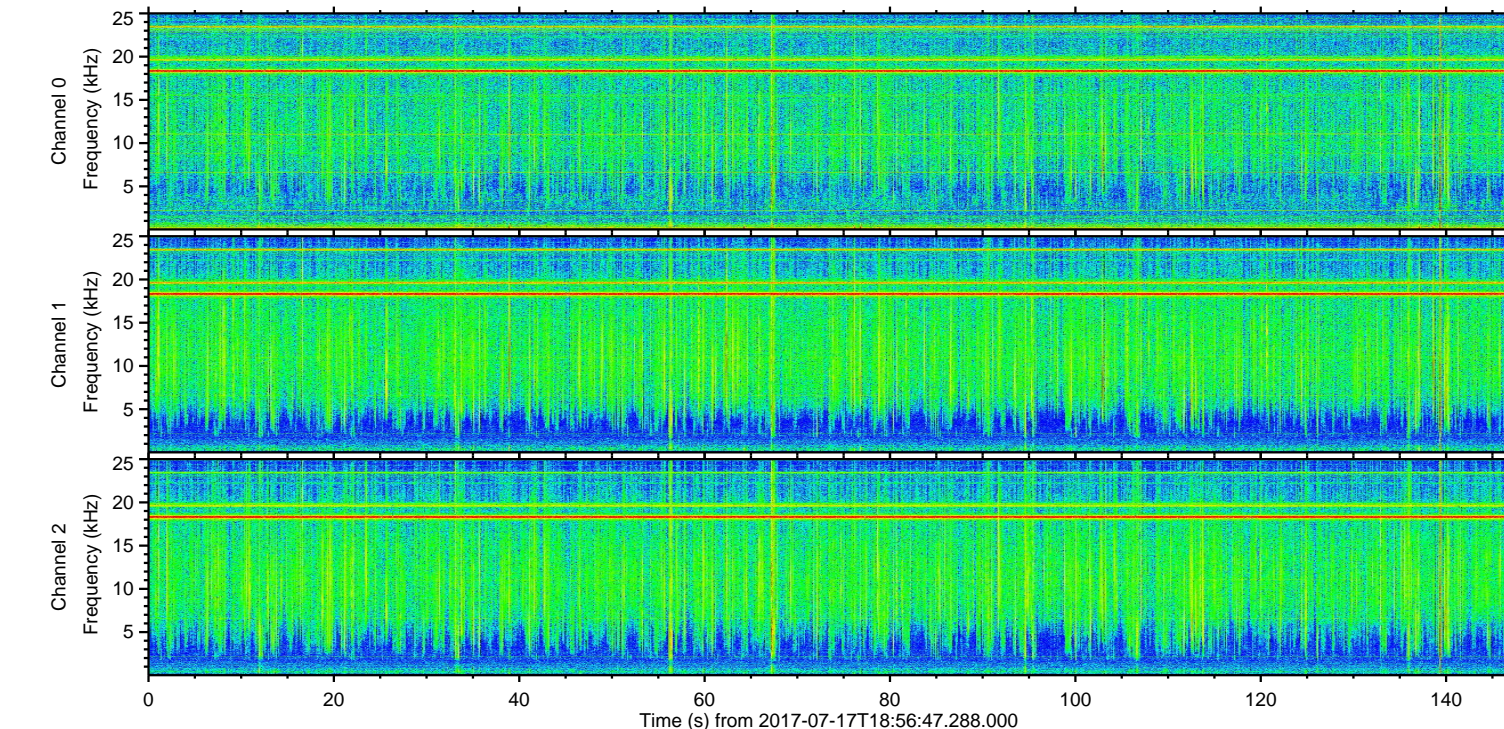
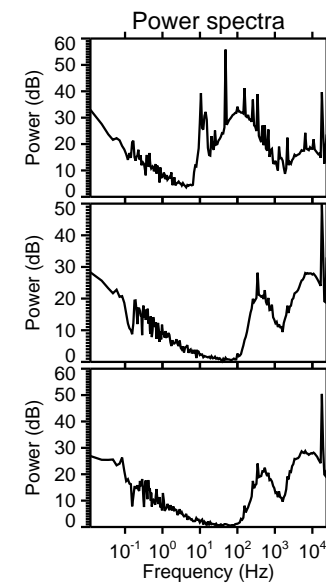
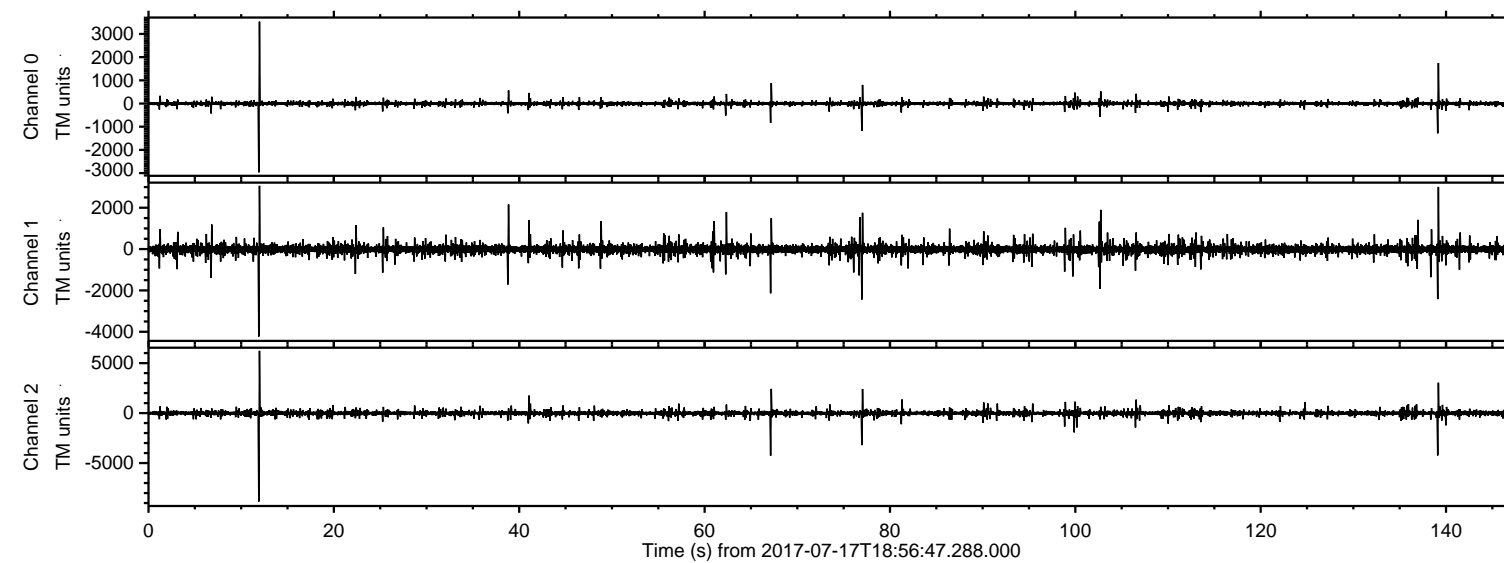
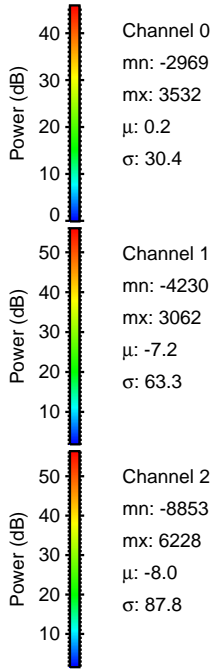
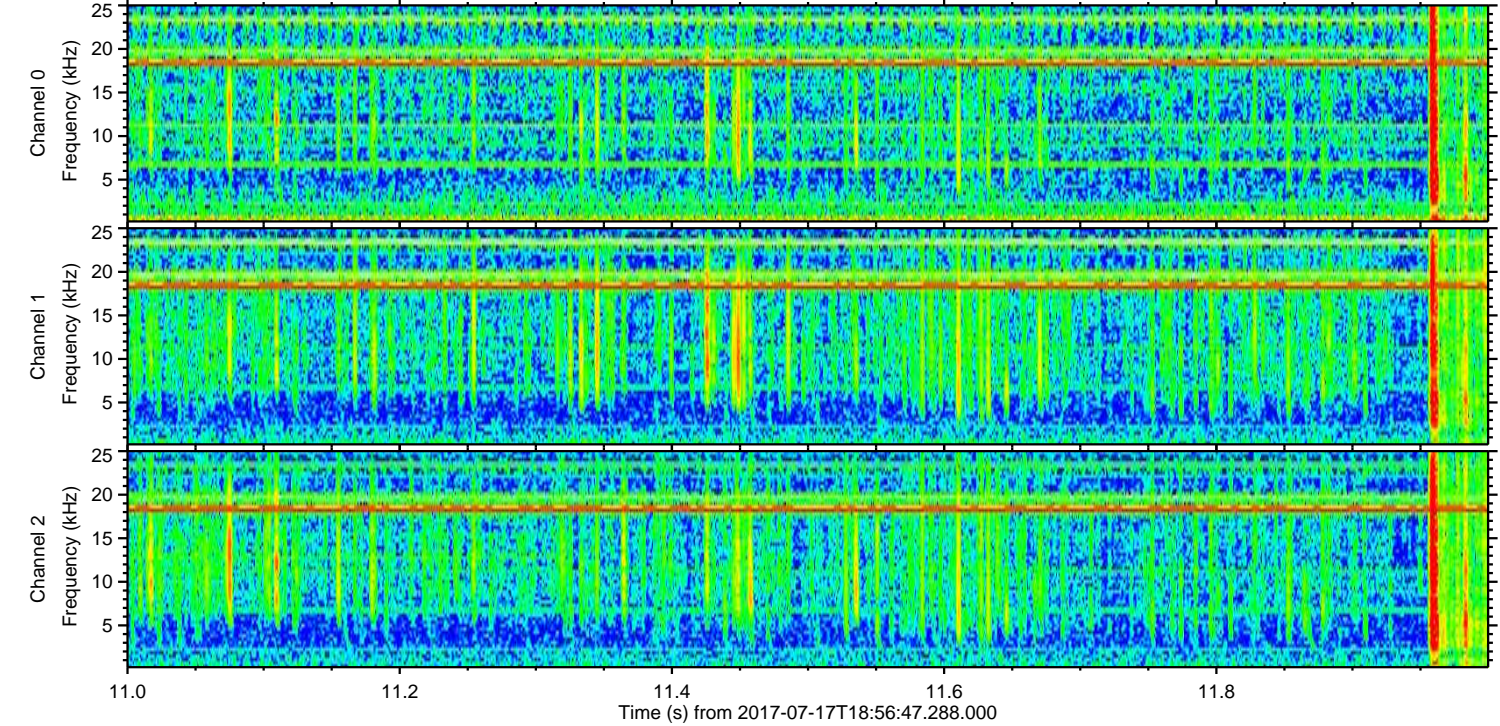
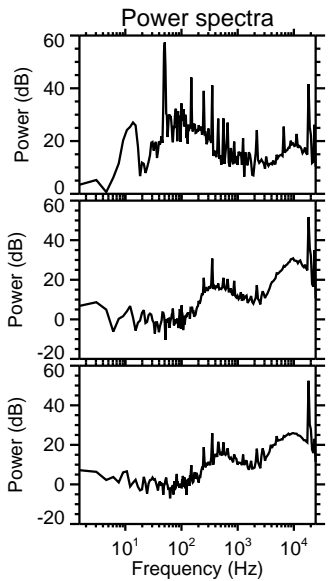
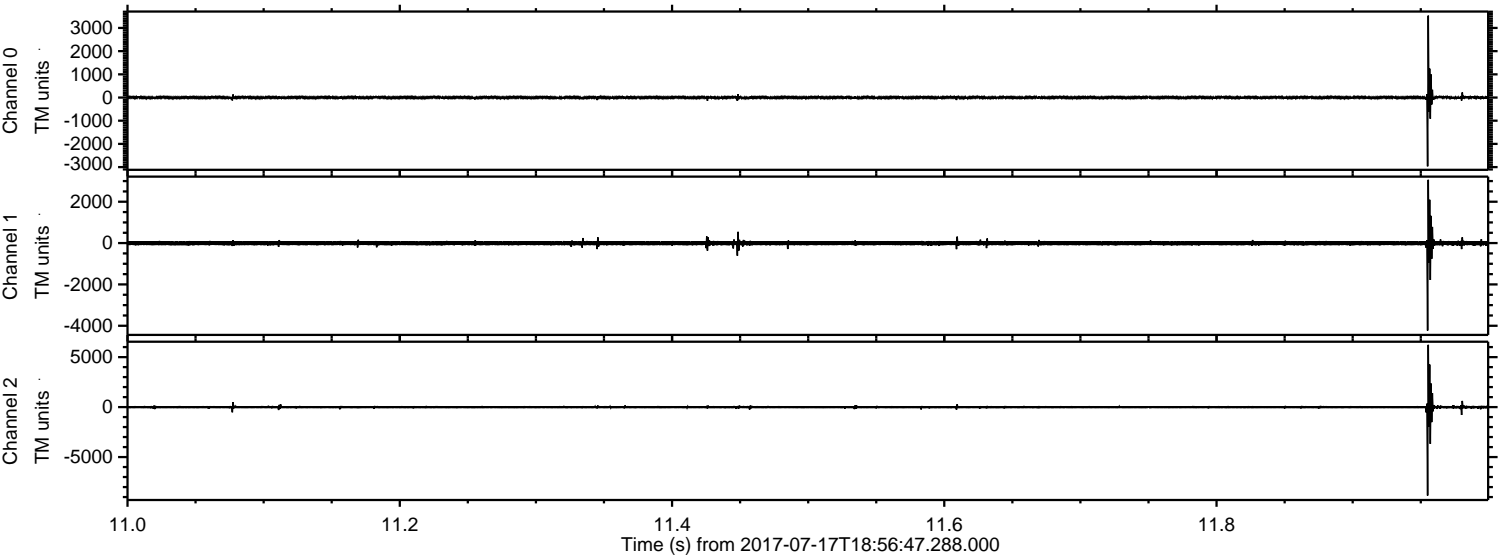

Processed Thu Jul 20 19:08:30 2017 by ELM ver.2012-10-06 from 001__elm20170717_185646__dat00.bin

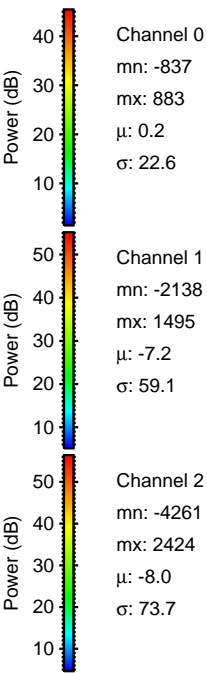
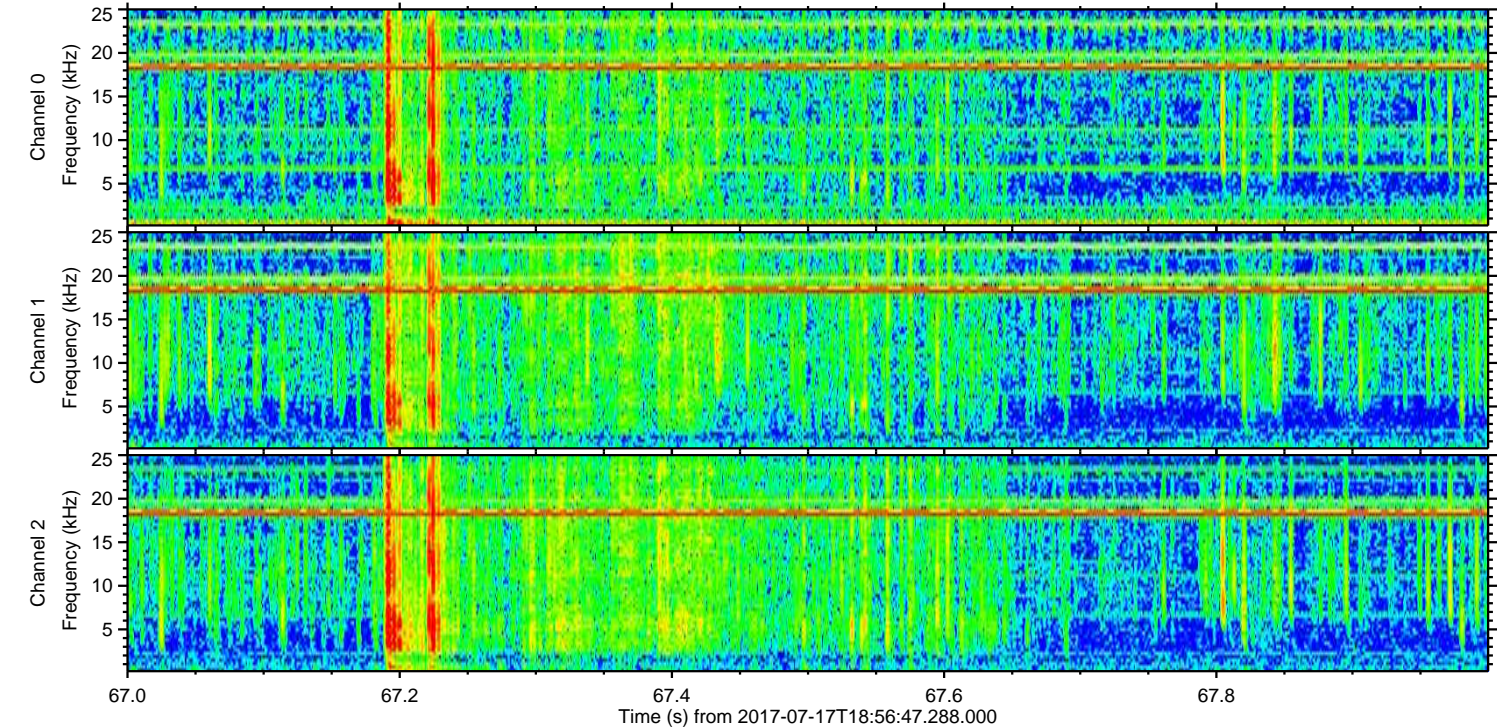
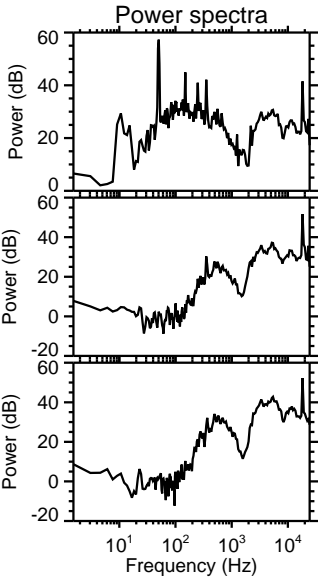
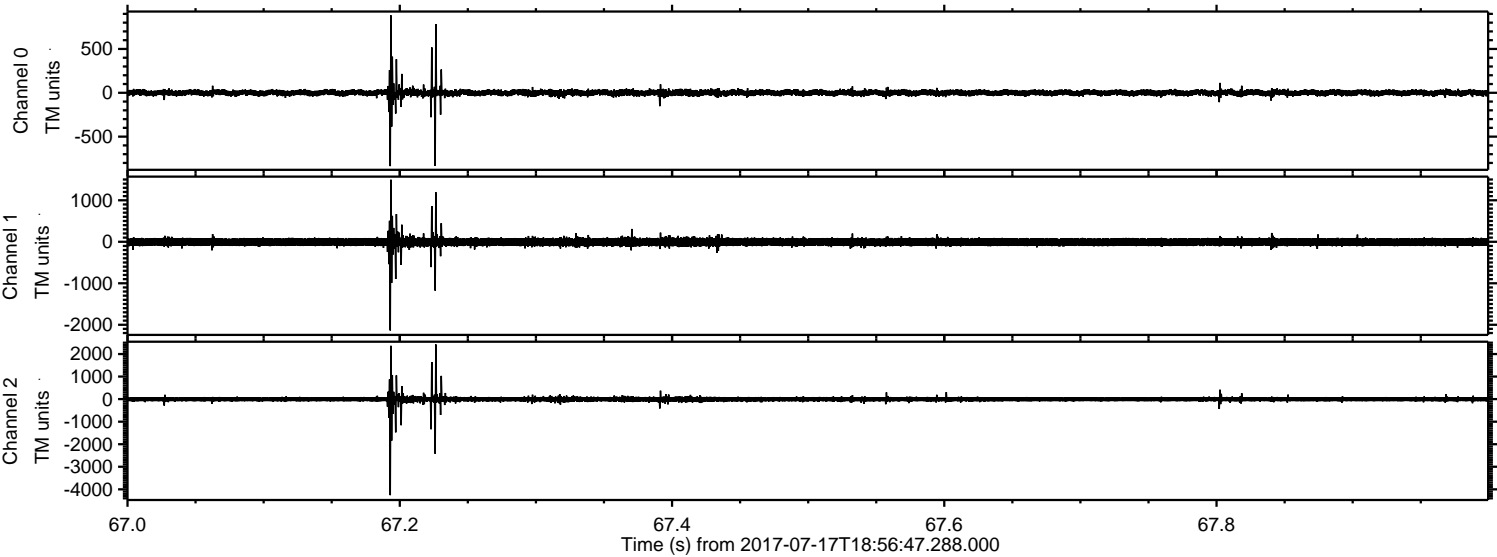

ELMAVAN 3D WAVEFORMS (Measured data sampled at 50 kHz) 51000 packets of 144 samples from 2017-07-17T18:56:47.288.000. Part 140/147

Processed Thu Jul 20 19:08:30 2017 by ELM ver.2012-10-06 from 001__elm20170717_185646__dat00.bin

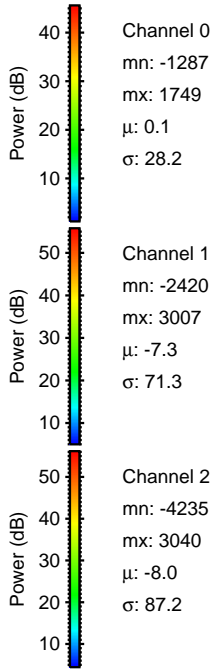
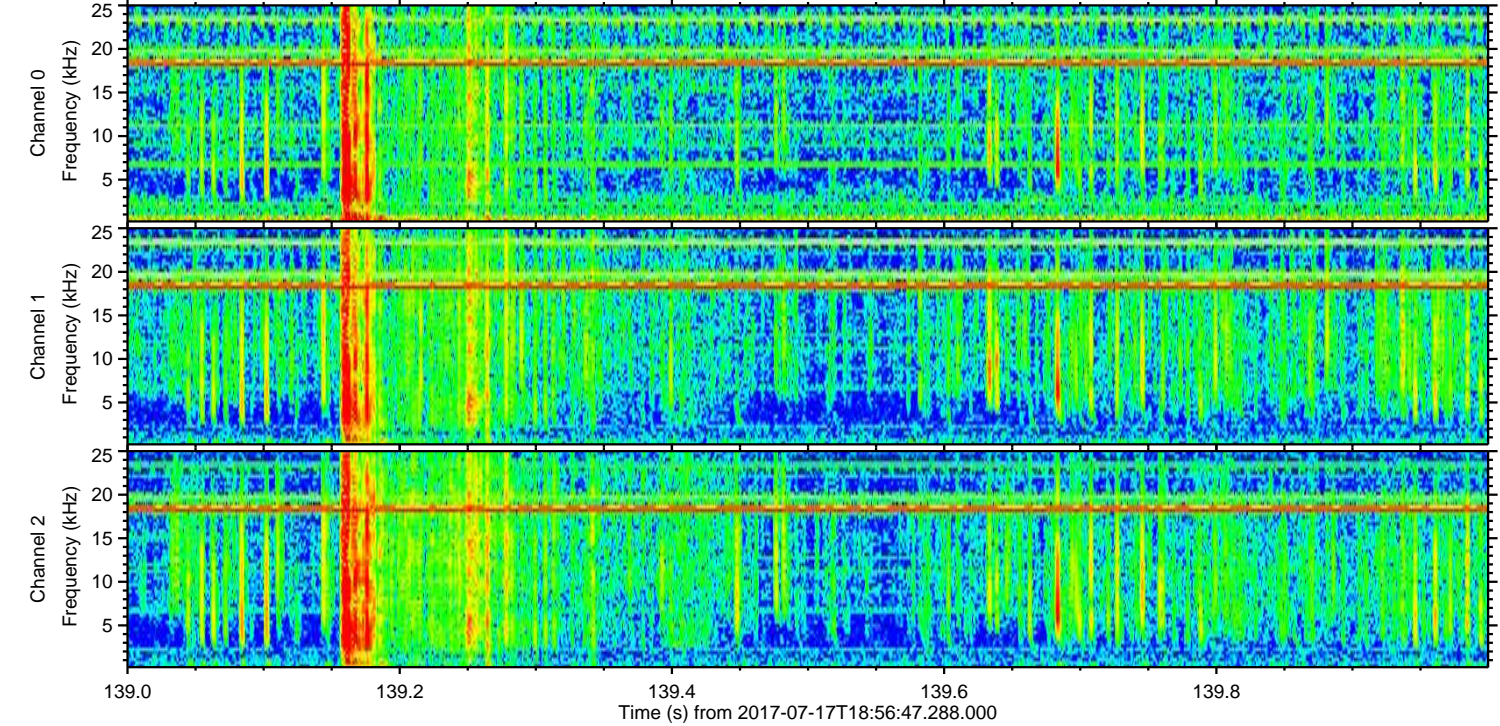
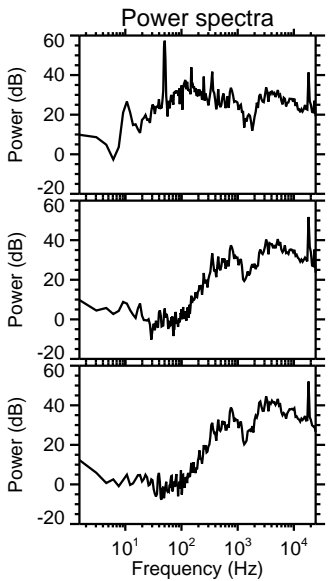
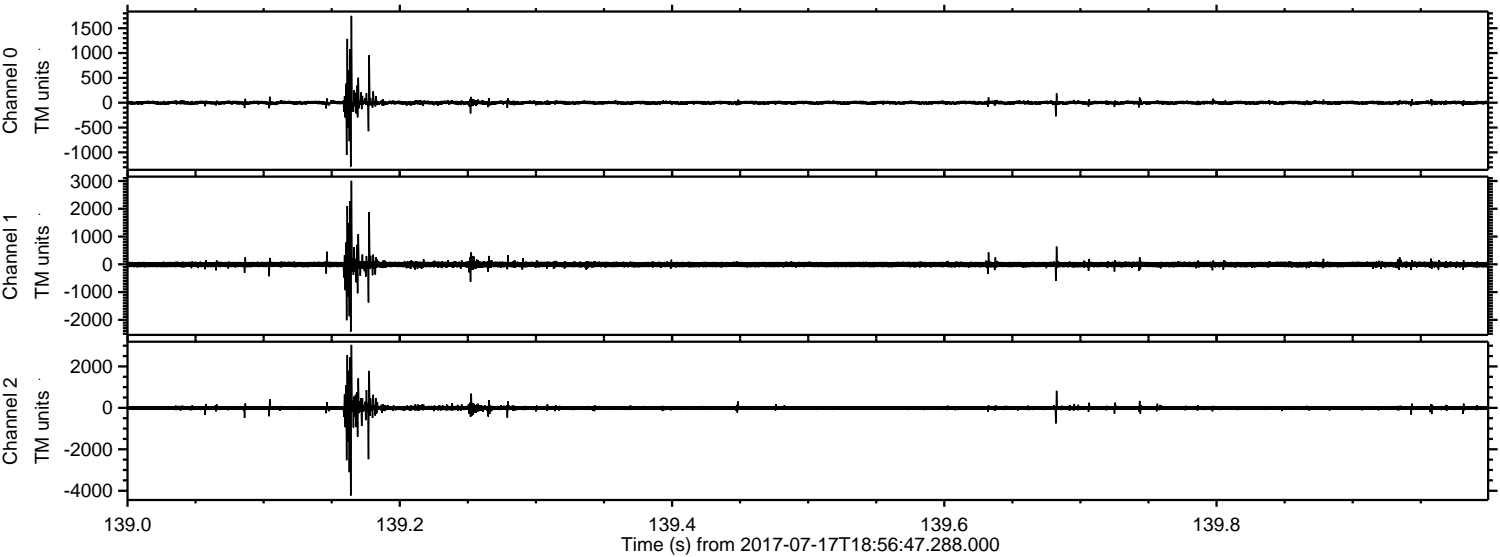

Processed Thu Jul 20 19:08:31 2017 by ELM ver.2012-10-06 from 001__elm20170717_185646__dat00.bin

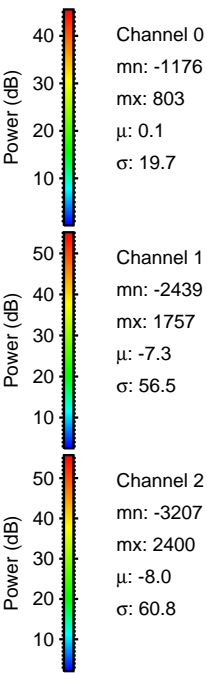
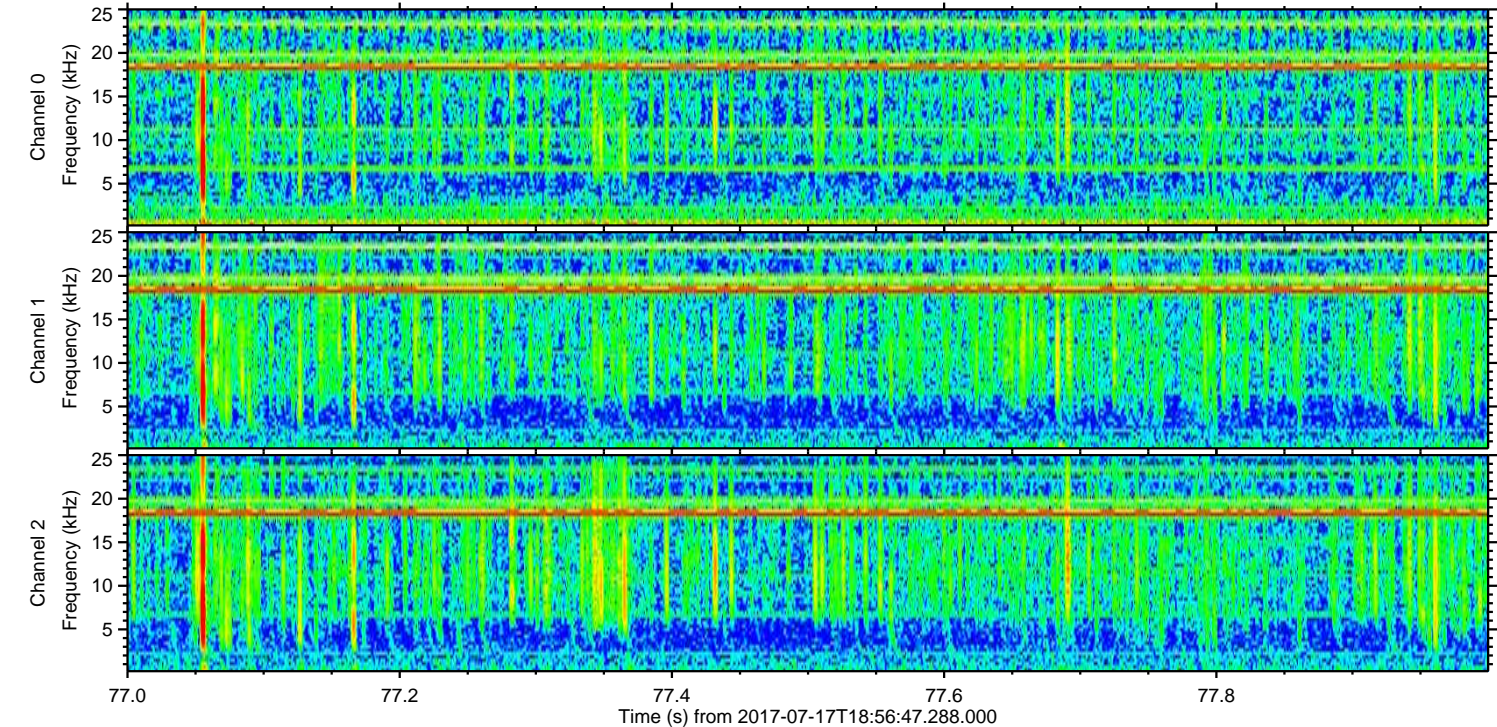
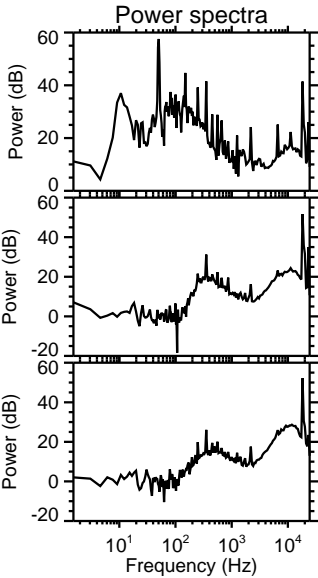
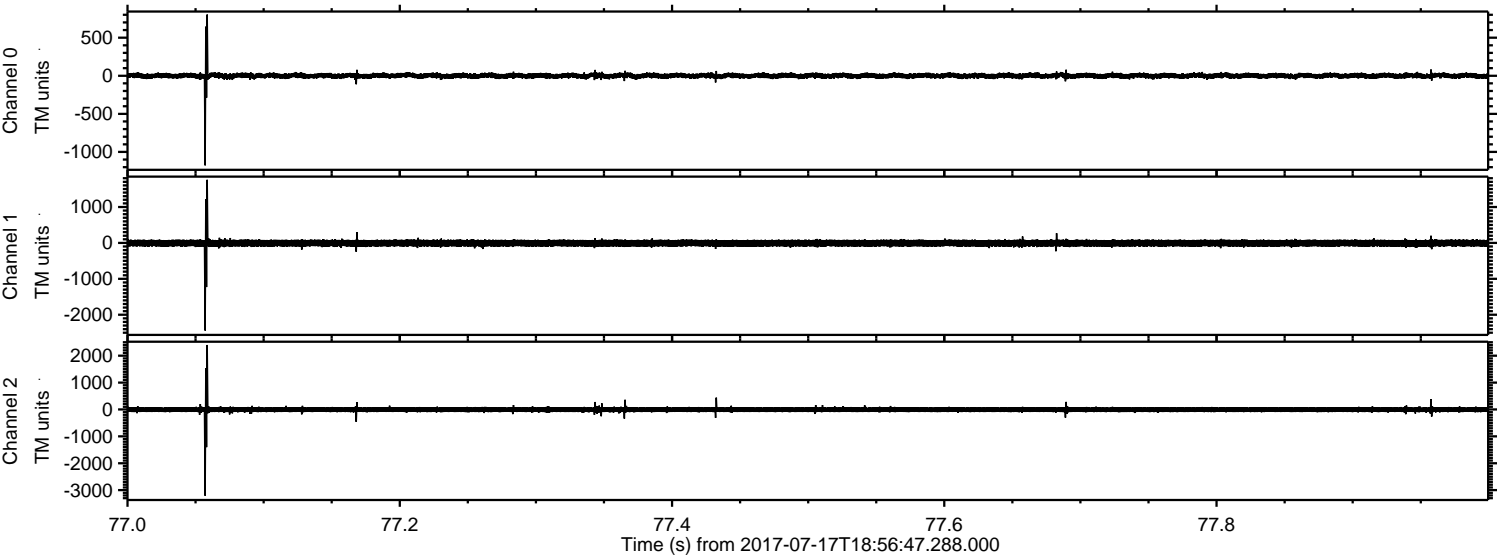

Processed Thu Jul 20 19:08:32 2017 by ELM ver.2012-10-06 from 001__elm20170717_185646__dat00.bin

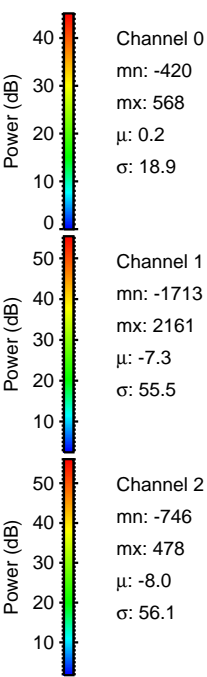
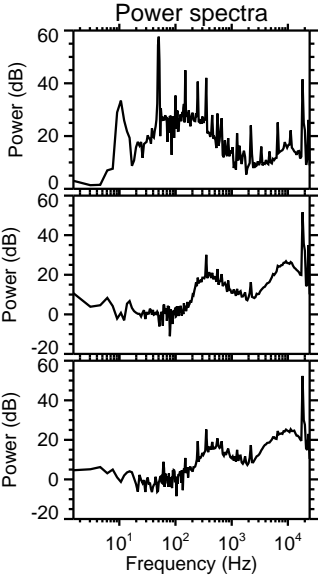
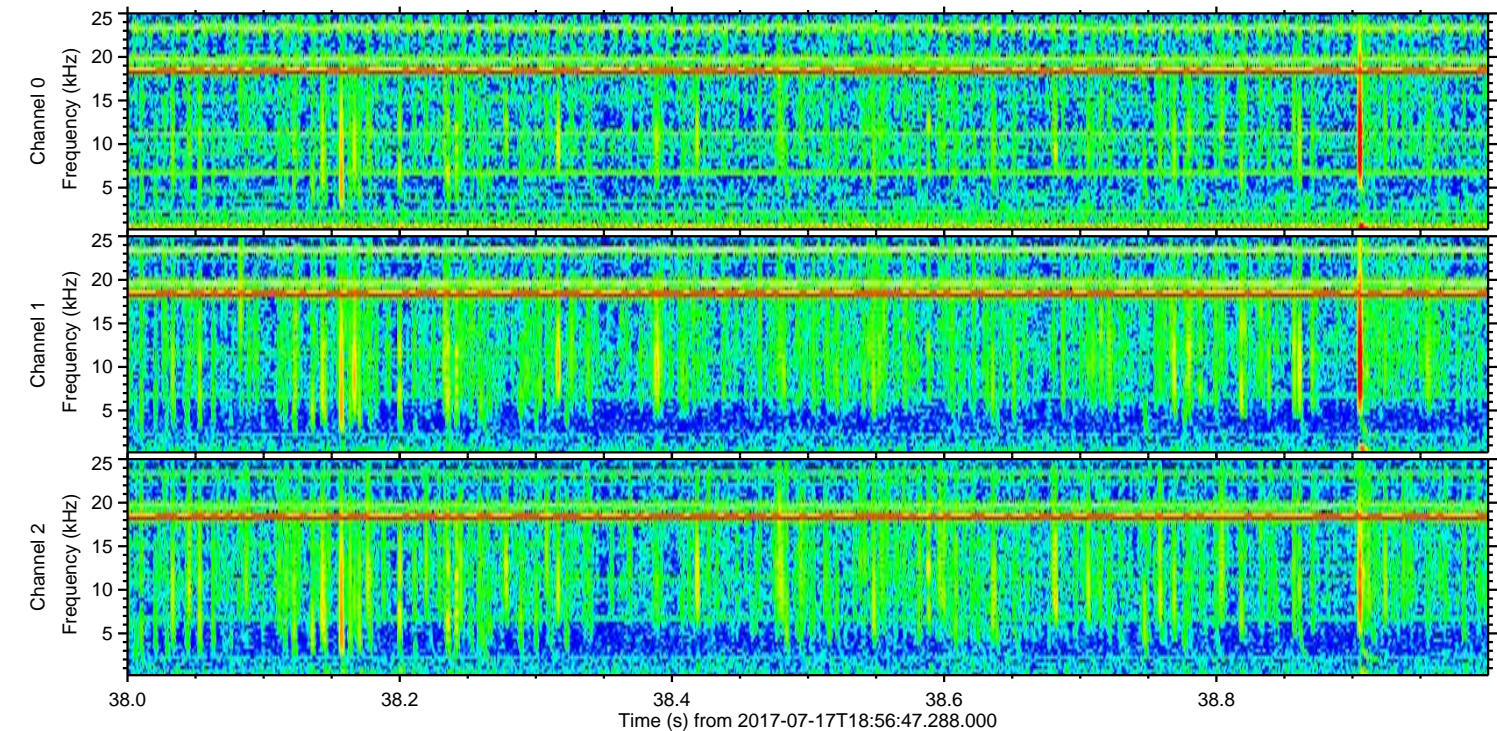
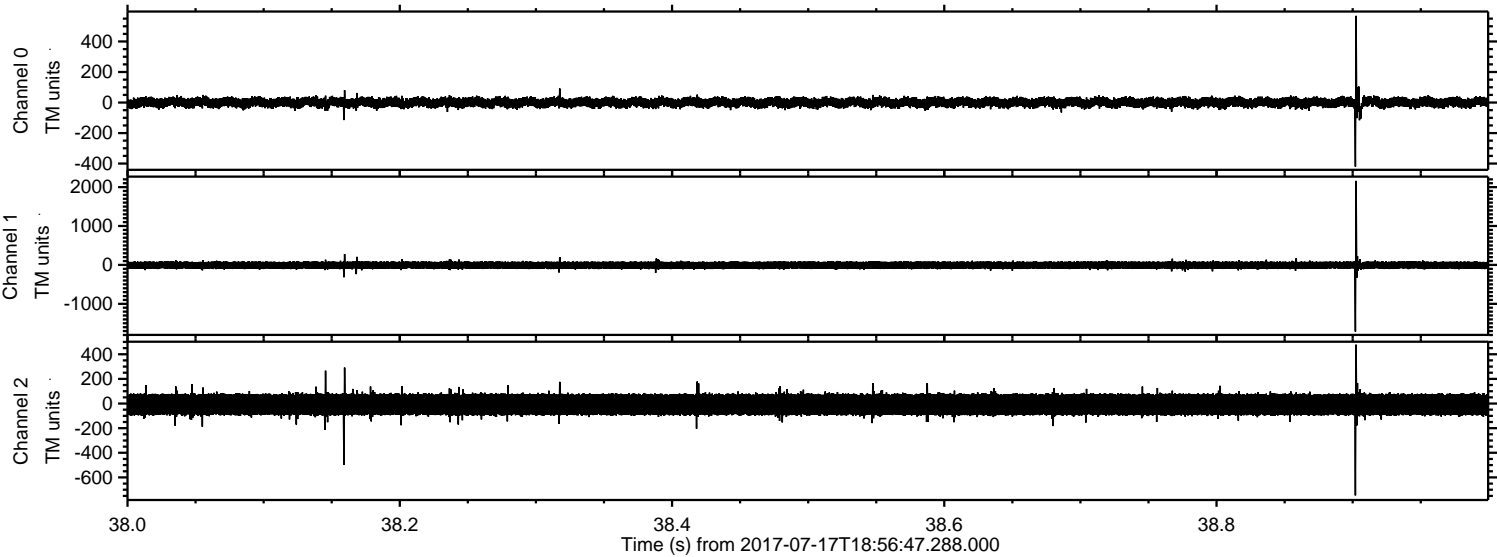

ELMAVAN 3D WAVEFORMS (Measured data sampled at 50 kHz) 51000 packets of 144 samples from 2017-07-17T18:56:47.288.000. Part 100/147

Processed Thu Jul 20 19:08:33 2017 by ELM ver.2012-10-06 from 001__elm20170717_185646__dat00.bin

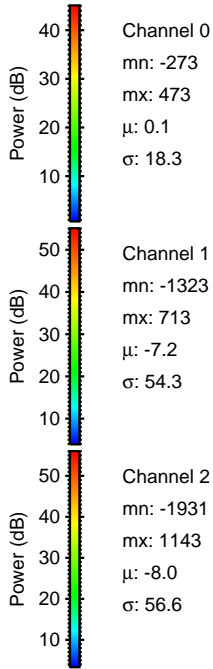
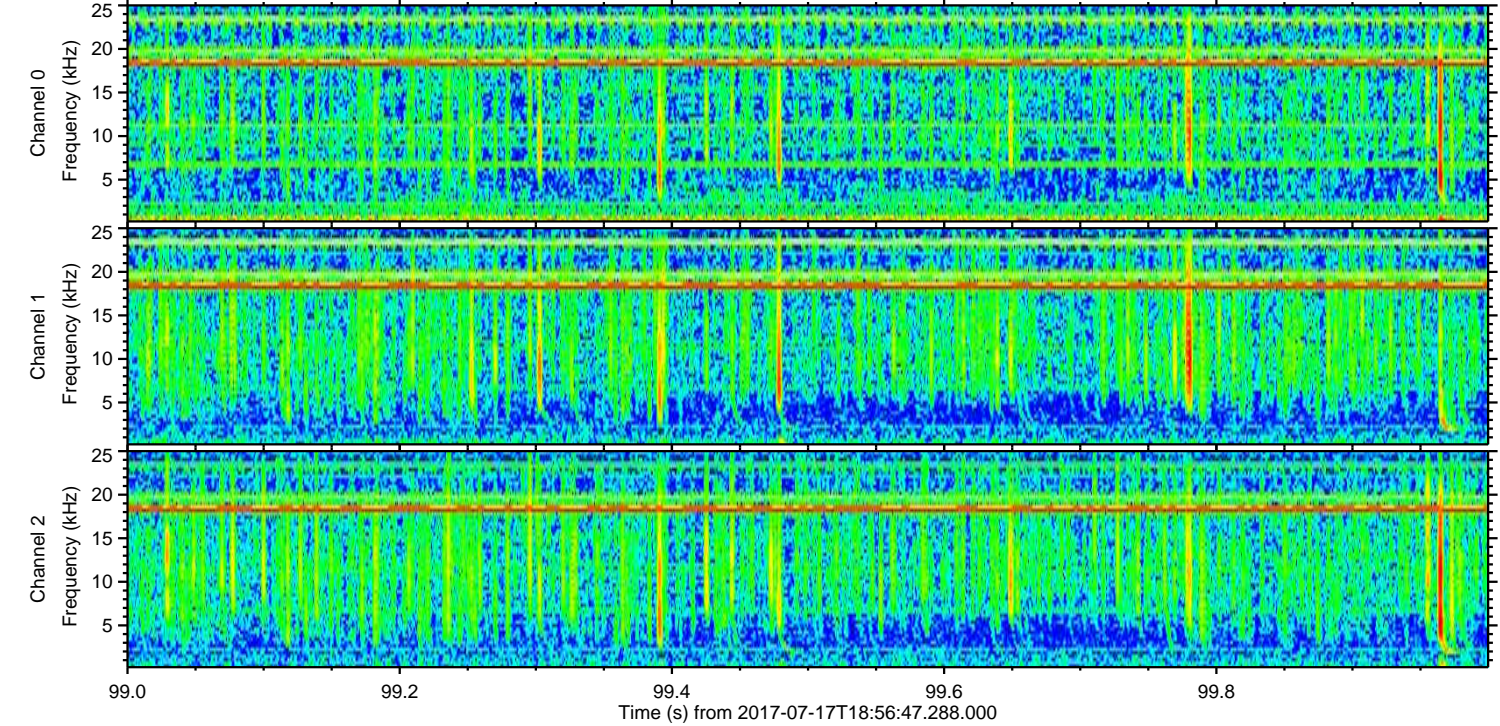
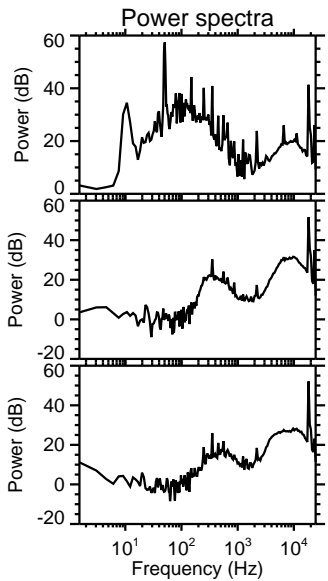
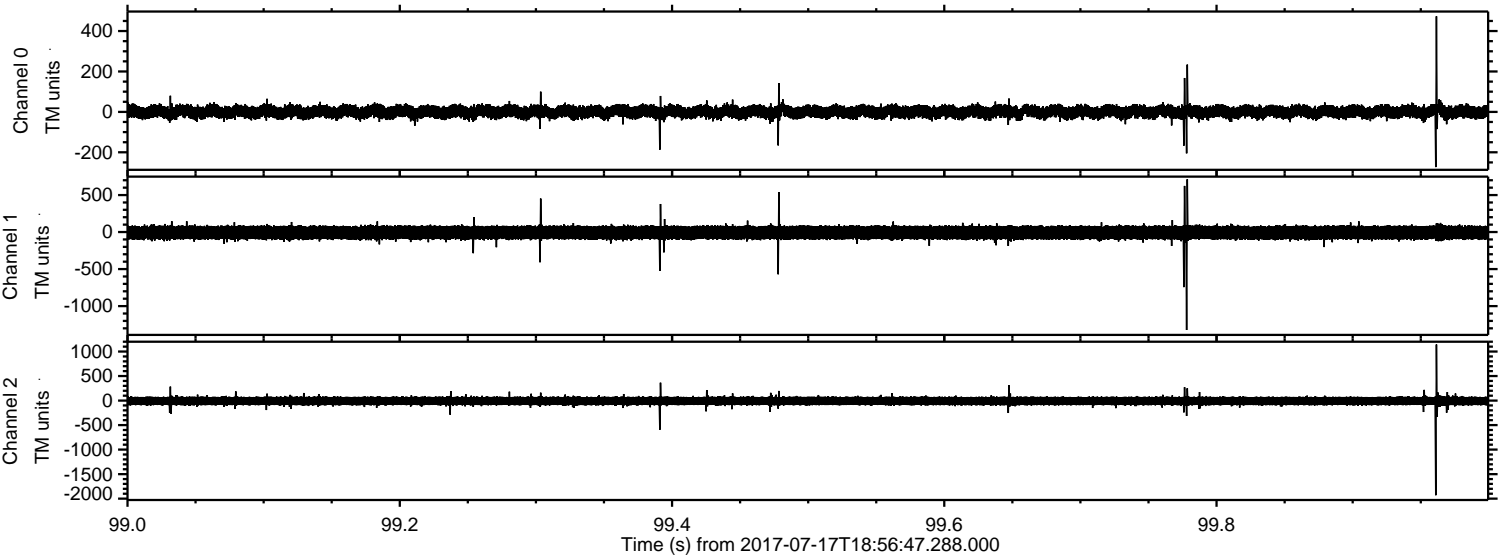

ELMAVAN 3D WAVEFORMS (Measured data sampled at 50 kHz) 51000 packets of 144 samples from 2017-07-17T18:56:47.288.000. Part 103/147

Processed Thu Jul 20 19:08:34 2017 by ELM ver.2012-10-06 from 001__elm20170717_185646__dat00.bin

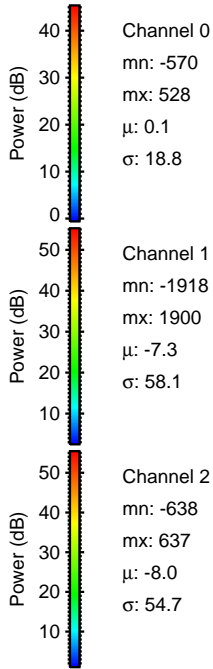
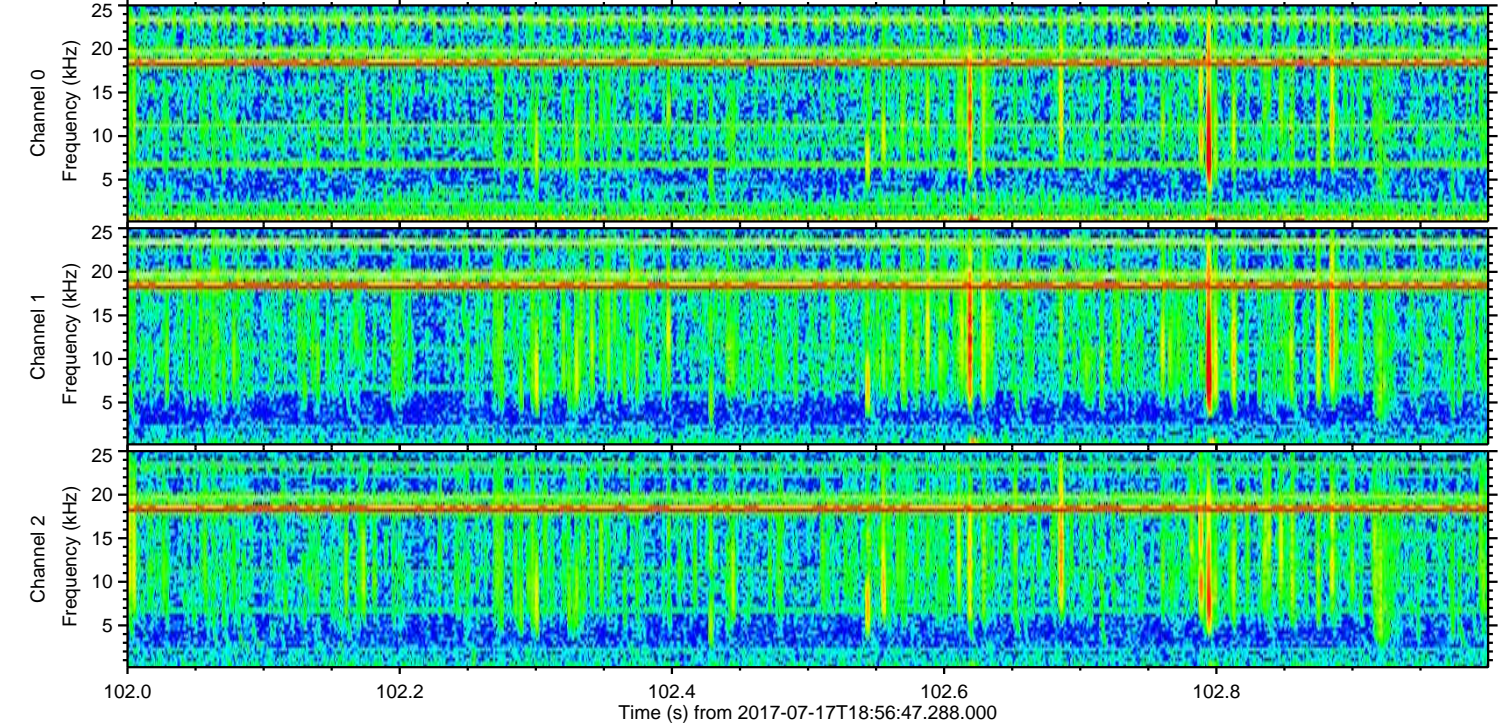
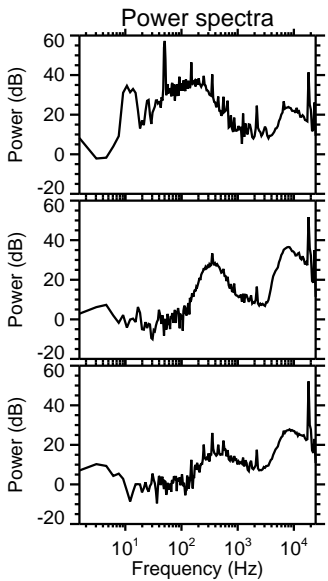
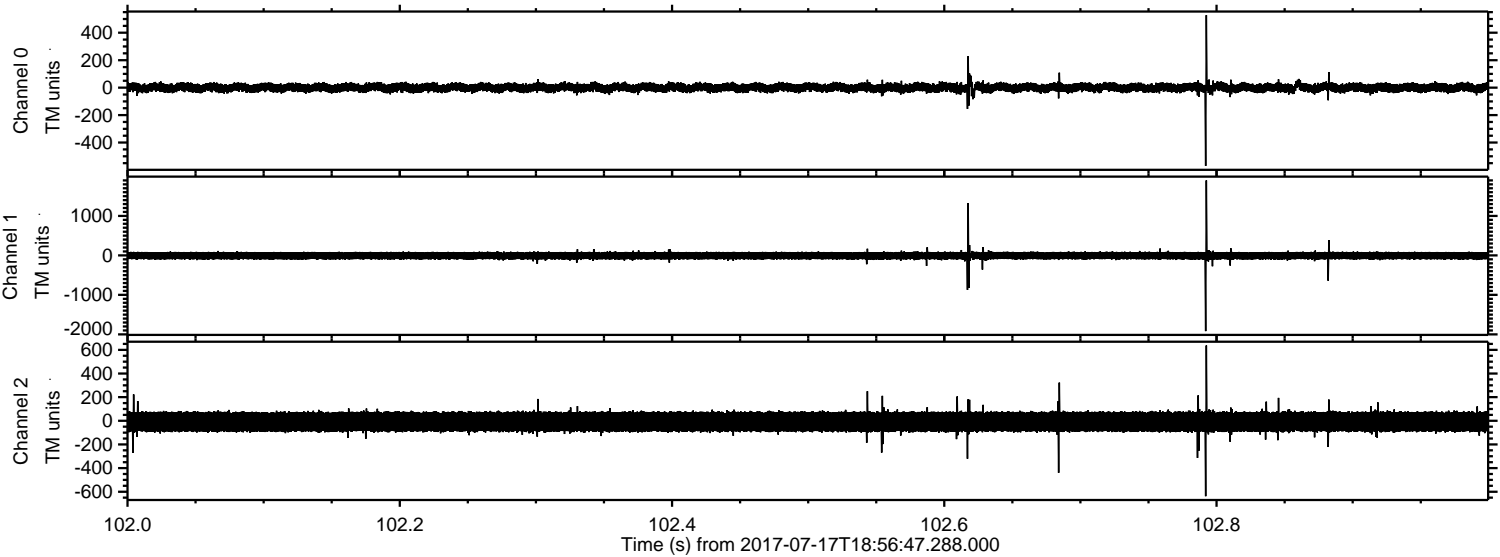

Processed Thu Jul 20 19:08:34 2017 by ELM ver.2012-10-06 from 001__elm20170717_185646__dat00.bin

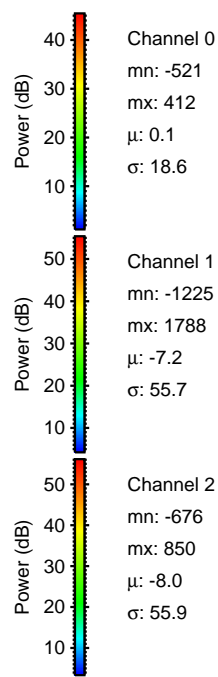
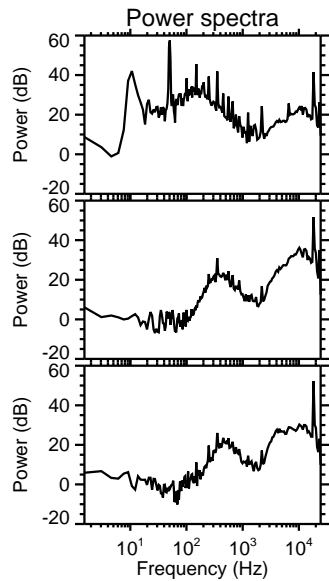
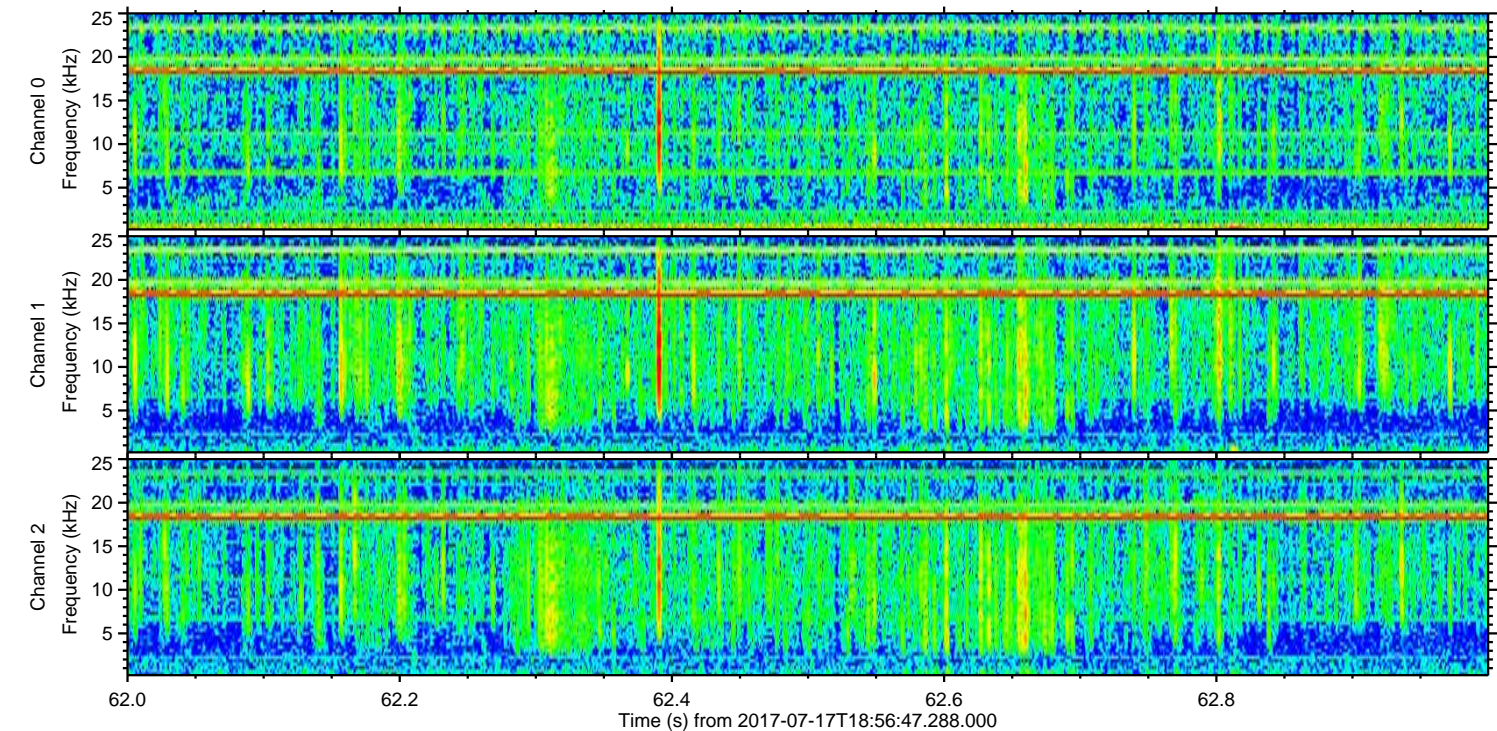
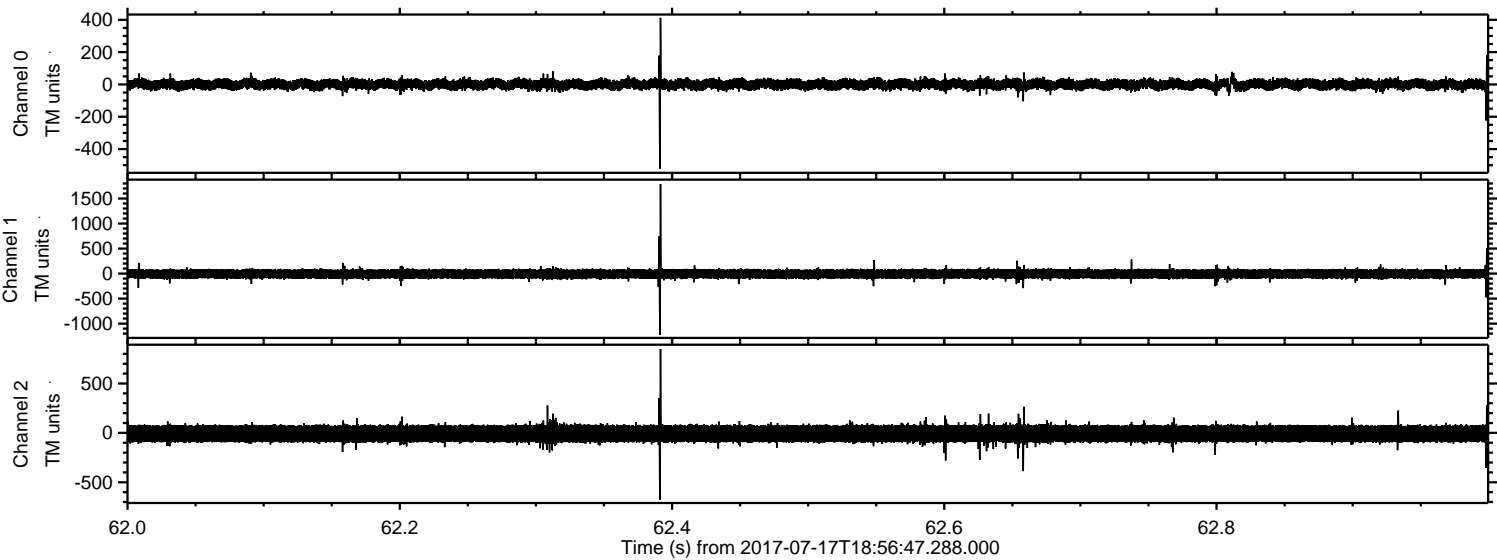

Channel 0
mn: -521
mx: 412
 μ : 0.1
 σ : 18.6

Channel 1
mn: -1225
mx: 1788
 μ : -7.2
 σ : 55.7

Channel 2
mn: -676
mx: 850
 μ : -8.0
 σ : 55.9

Processed Thu Jul 20 19:08:35 2017 by ELM ver.2012-10-06 from 001__elm20170717_185646__dat00.bin

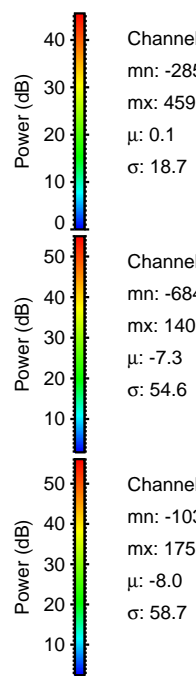
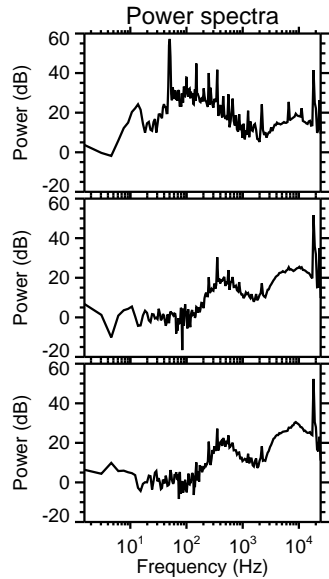
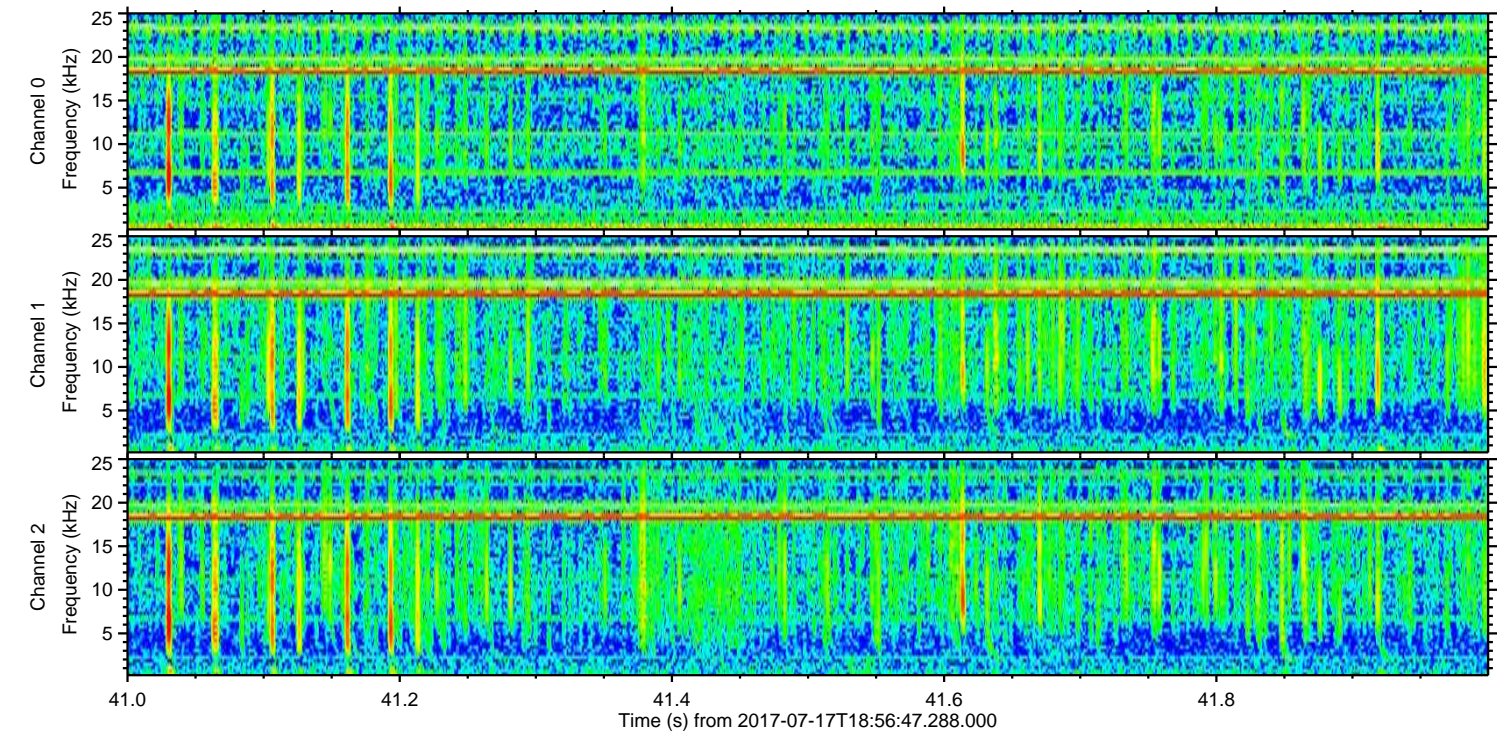
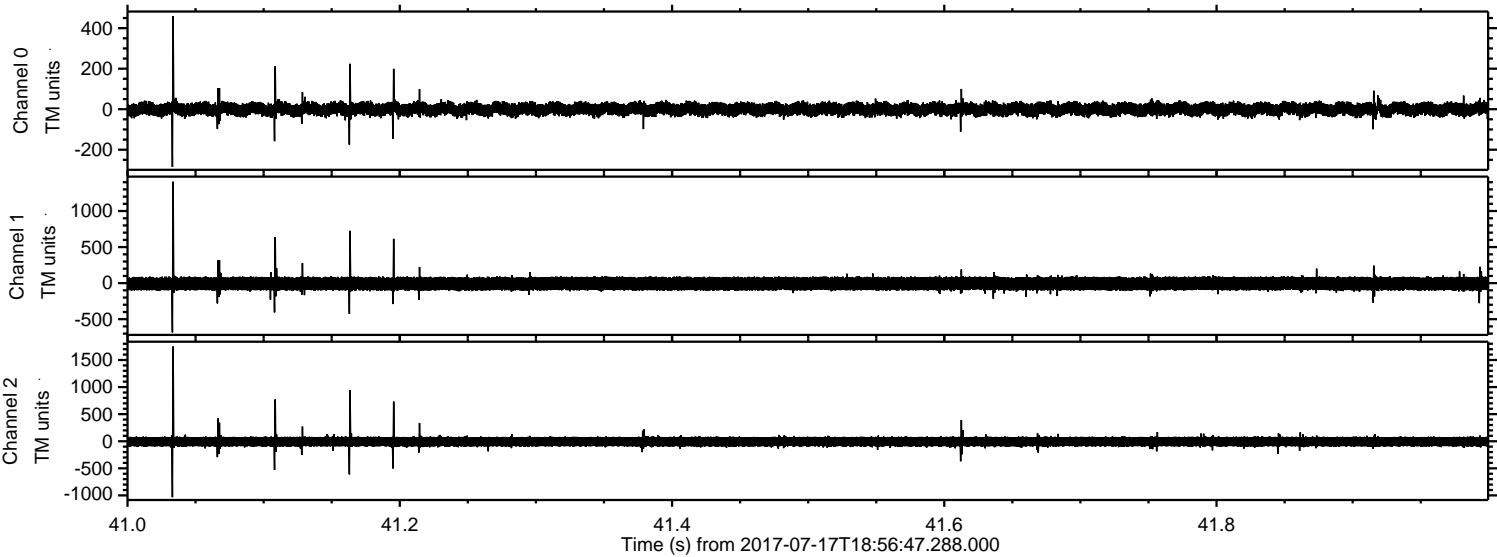

Channel 0
mn: -285
mx: 459
 μ : 0.1
 σ : 18.7

Channel 1
mn: -684
mx: 1407
 μ : -7.3
 σ : 54.6

Channel 2
mn: -1033
mx: 1750
 μ : -8.0
 σ : 58.7

