

ELMAVAN 3D WAVEFORMS (Measured data sampled at 50 kHz) 51000 packets of 144 samples from 2017-07-17T13:21:24.832.000.

Processed Thu Jul 20 18:41:29 2017 by ELM ver.2012-10-06 from 001__elm20170717_132123__dat00.bin

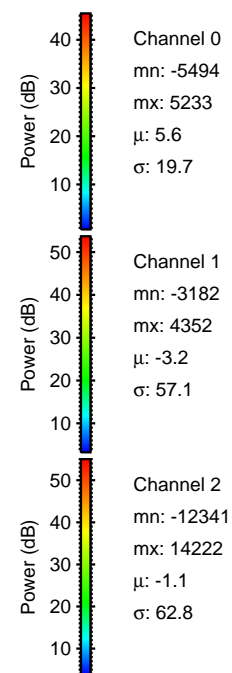

Processed Thu Jul 20 18:41:37 2017 by ELM ver.2012-10-06 from 001__elm20170717_132123__dat00.bin

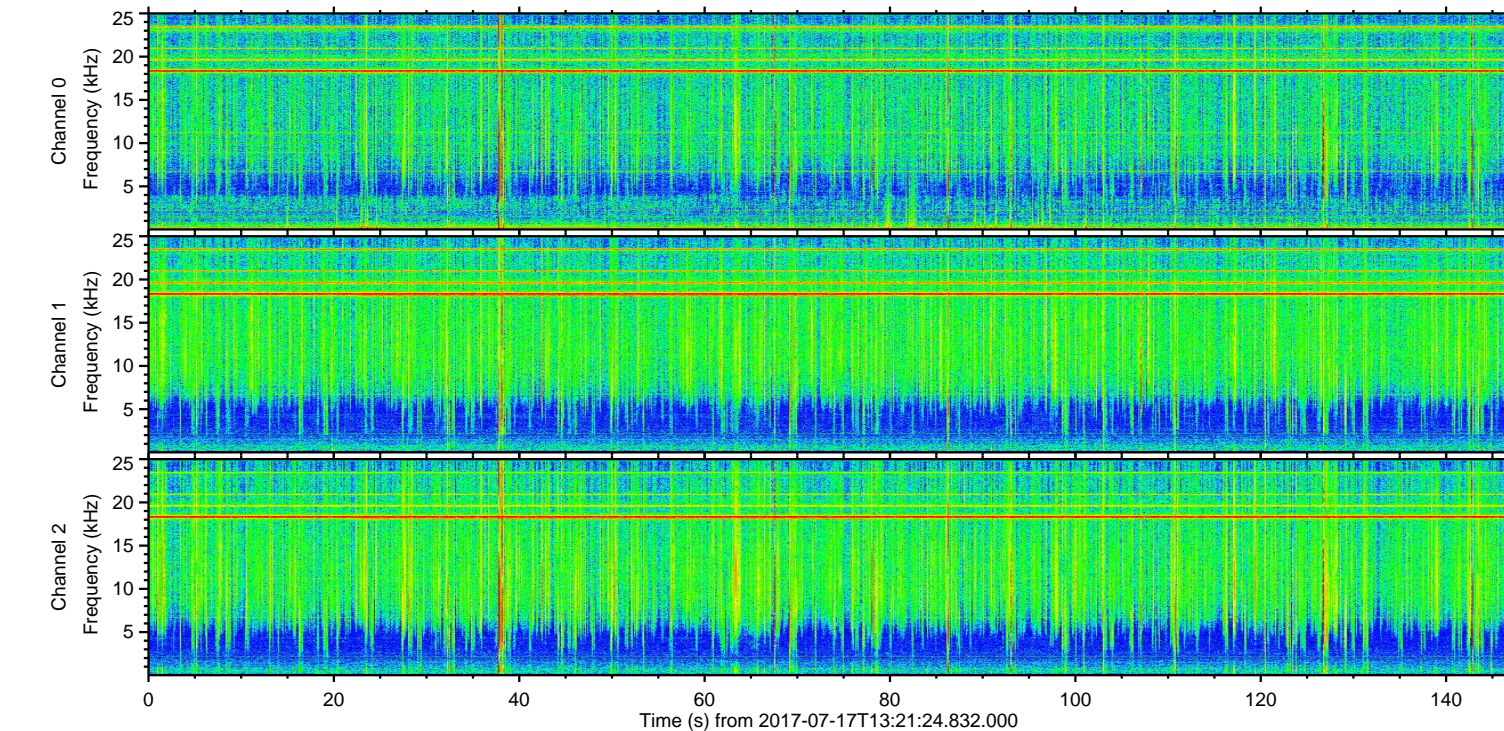
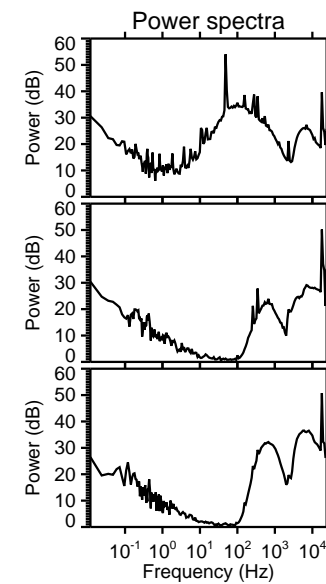
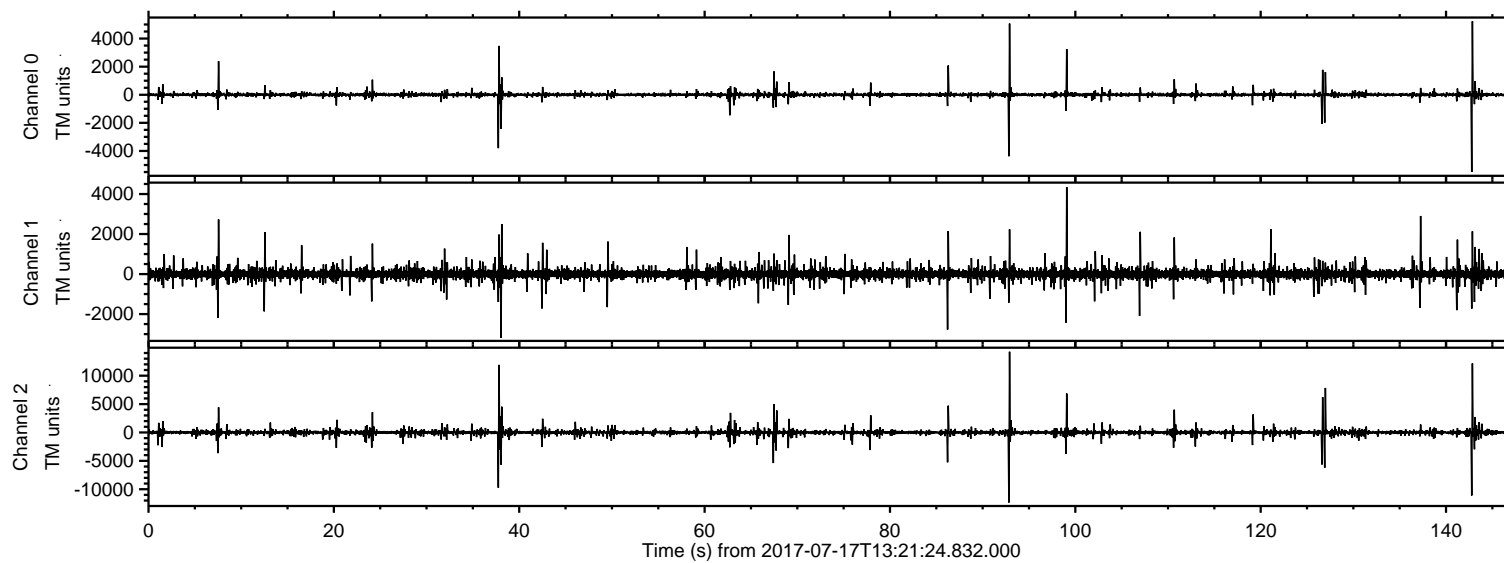
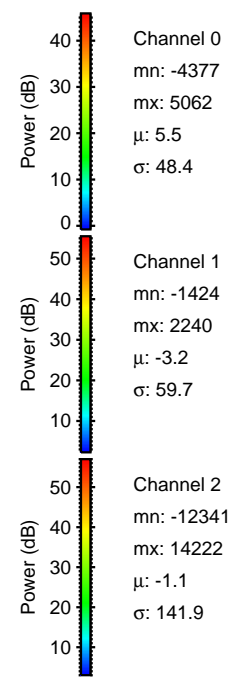
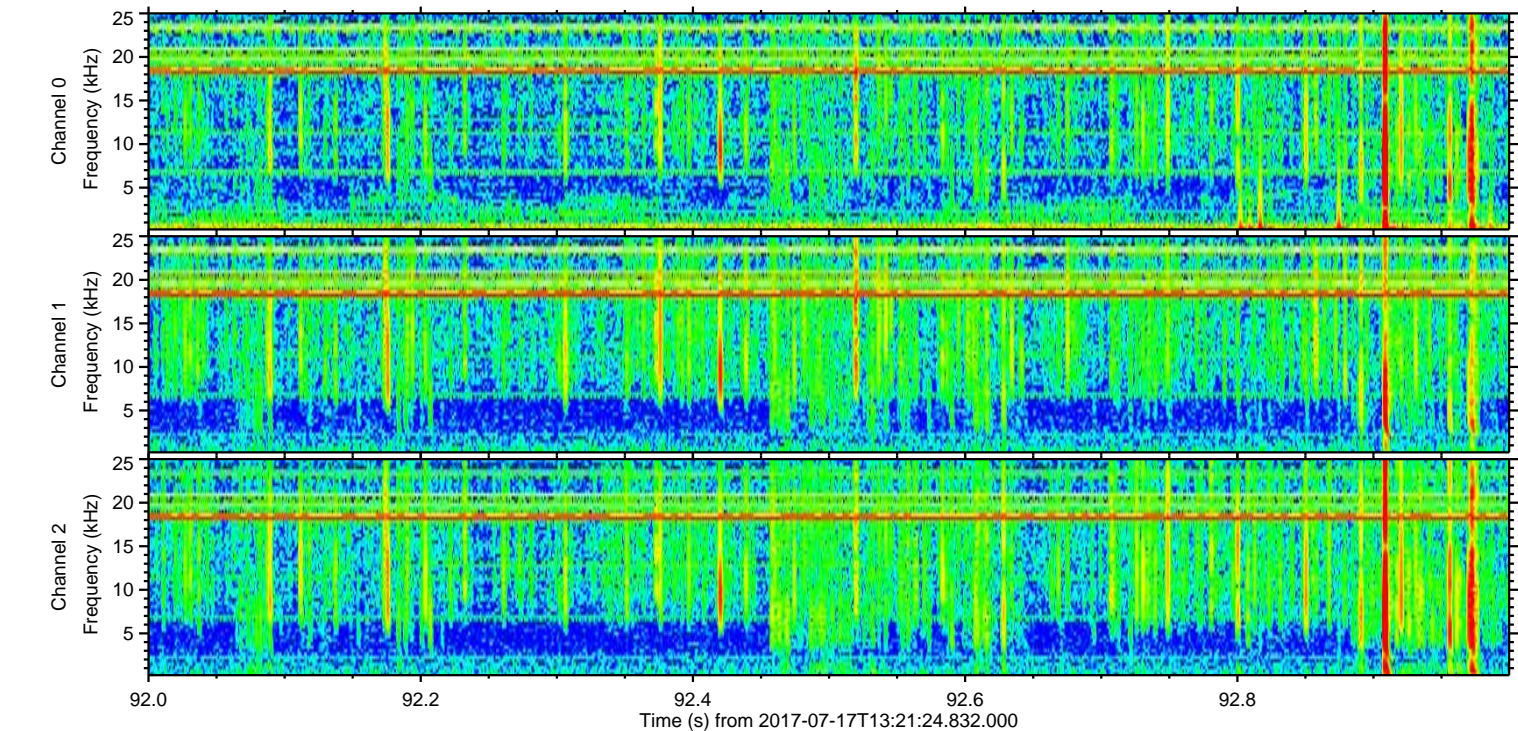
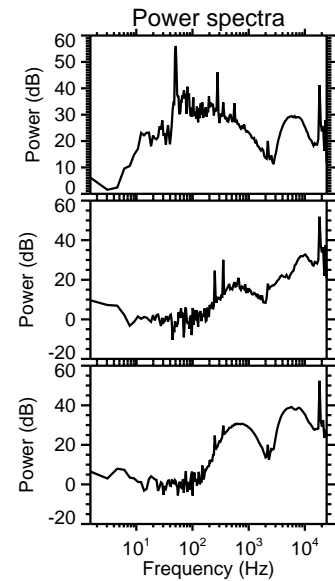
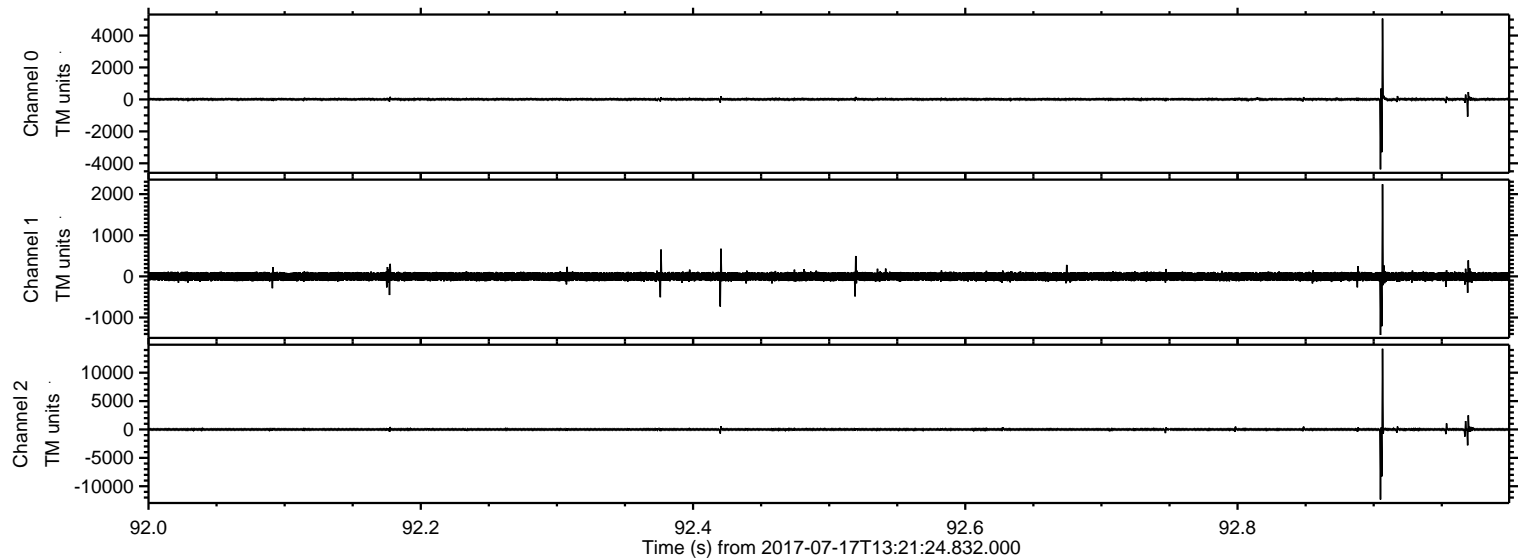

ELMAVAN 3D WAVEFORMS (Measured data sampled at 50 kHz) 51000 packets of 144 samples from 2017-07-17T13:21:24.832.000. Part 143/147

Processed Thu Jul 20 18:41:38 2017 by ELM ver.2012-10-06 from 001__elm20170717_132123__dat00.bin

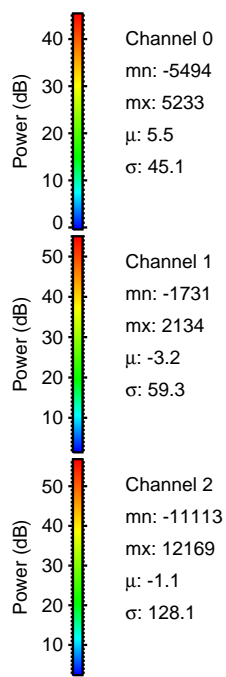
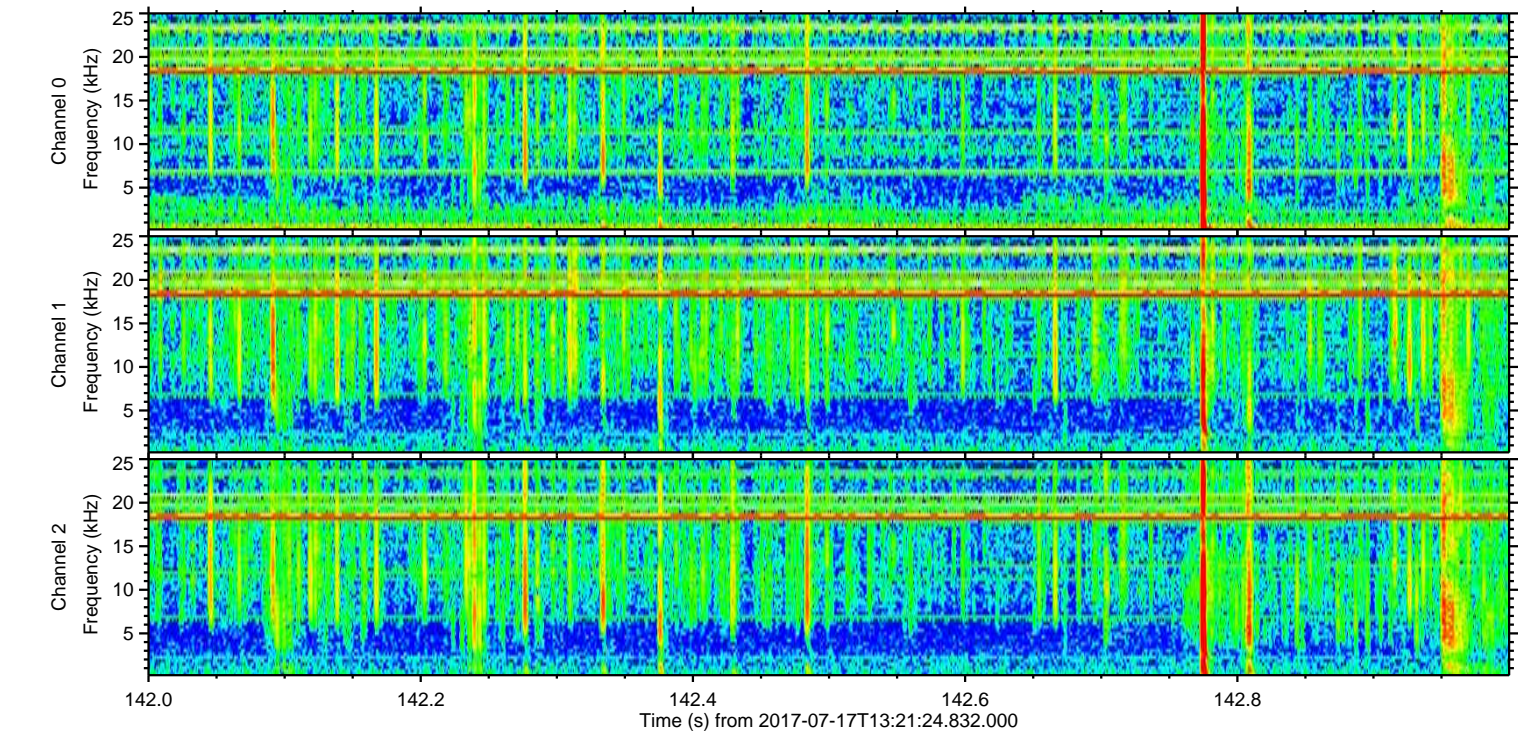
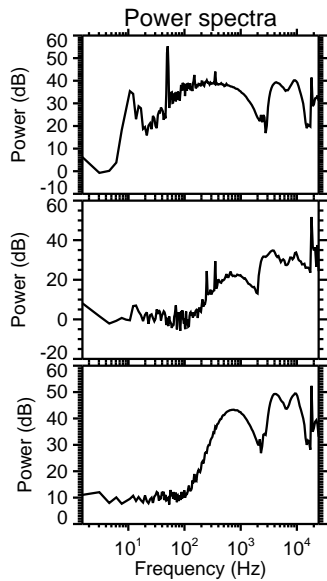
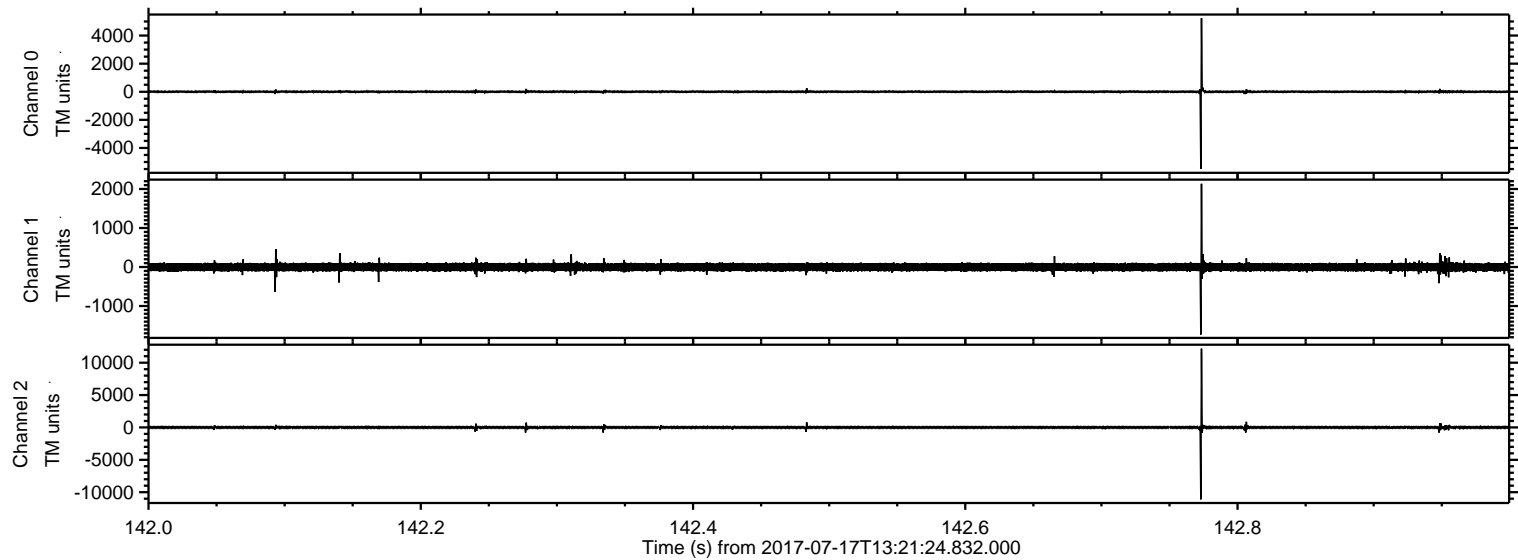

ELMAVAN 3D WAVEFORMS (Measured data sampled at 50 kHz) 51000 packets of 144 samples from 2017-07-17T13:21:24.832.000. Part 38/147

Processed Thu Jul 20 18:41:39 2017 by ELM ver.2012-10-06 from 001__elm20170717_132123__dat00.bin

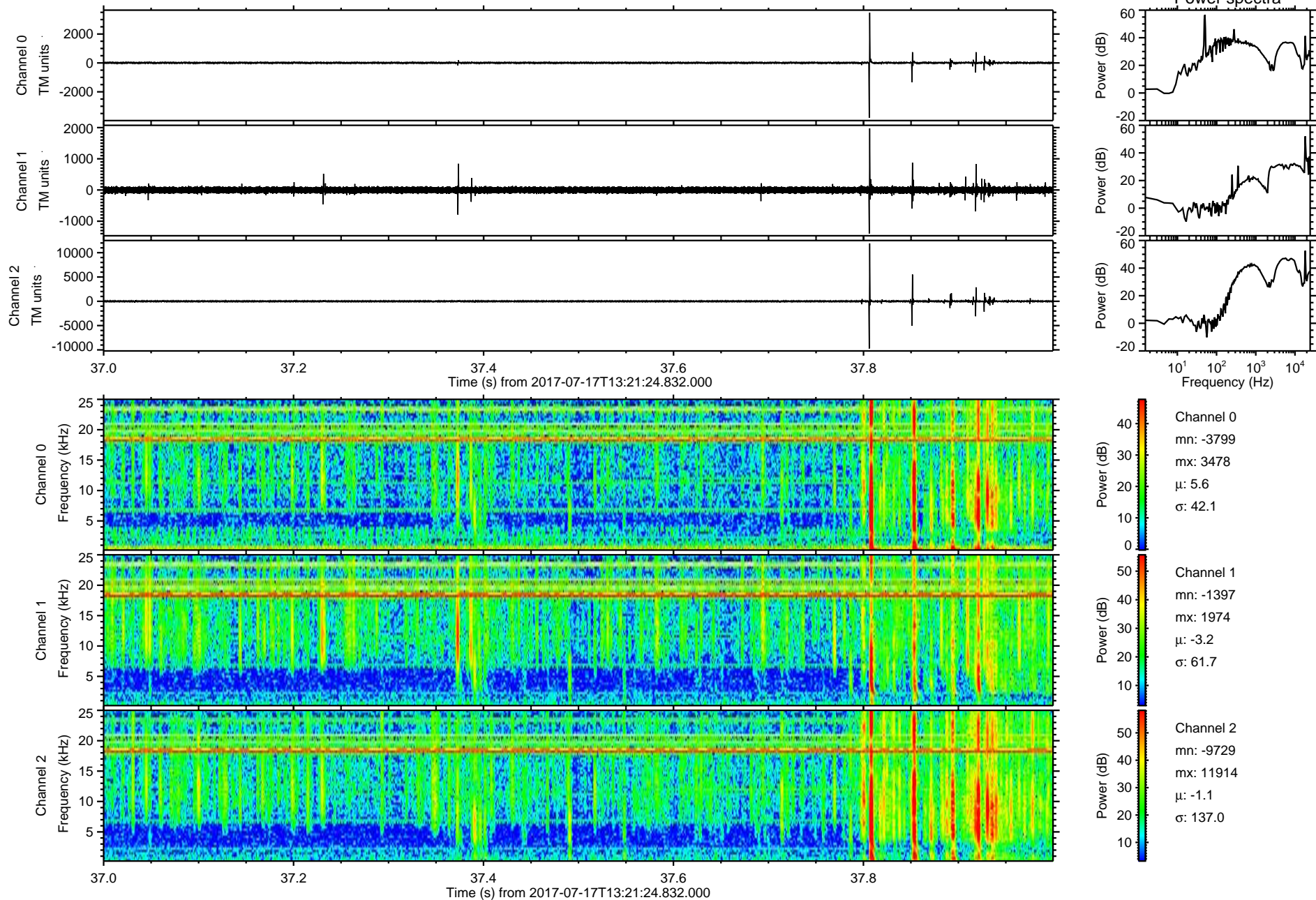

ELMAVAN 3D WAVEFORMS (Measured data sampled at 50 kHz) 51000 packets of 144 samples from 2017-07-17T13:21:24.832.000. Part 128/147

Processed Thu Jul 20 18:41:40 2017 by ELM ver.2012-10-06 from 001__elm20170717_132123__dat00.bin

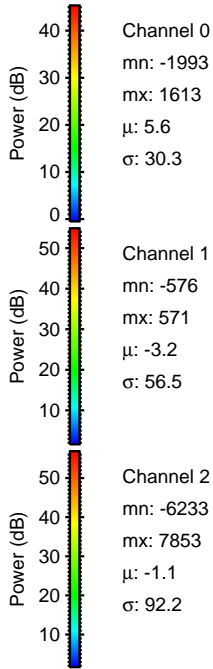
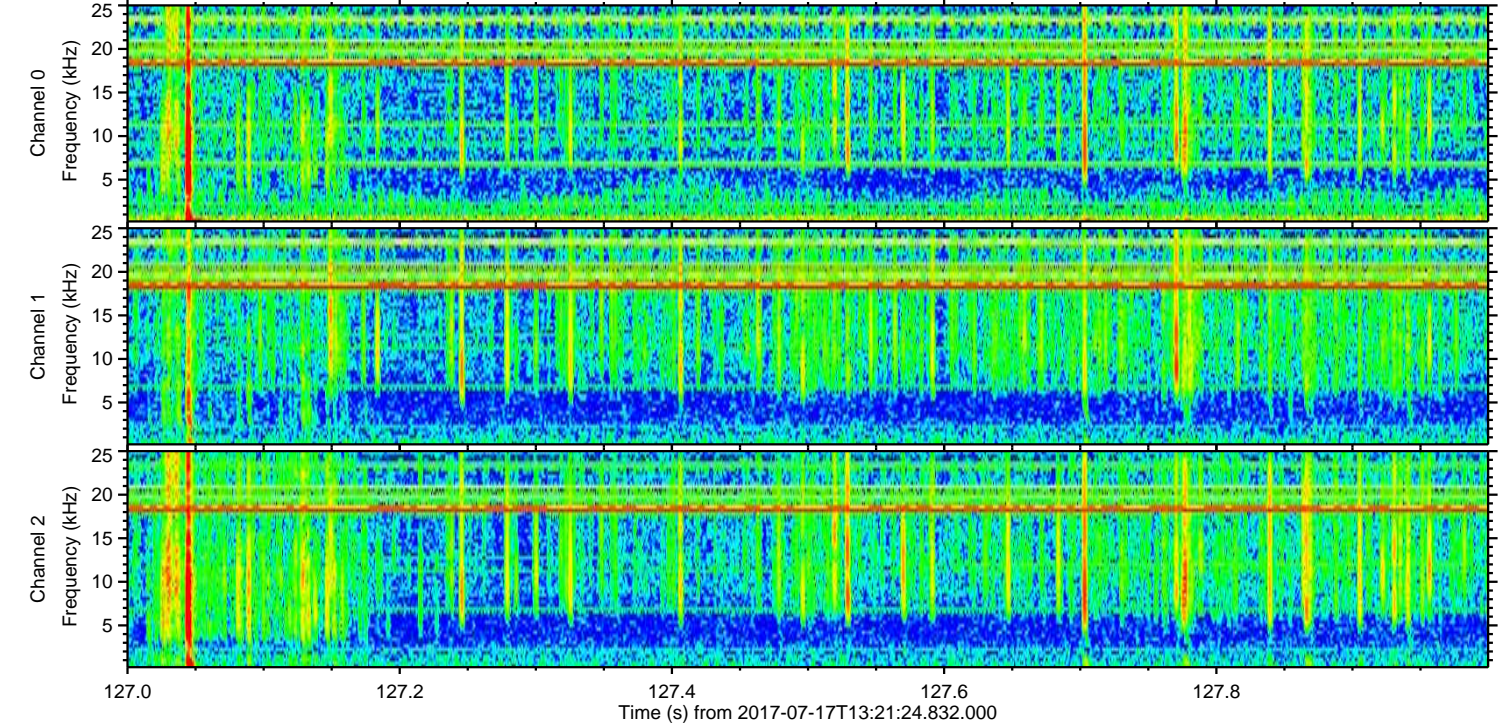
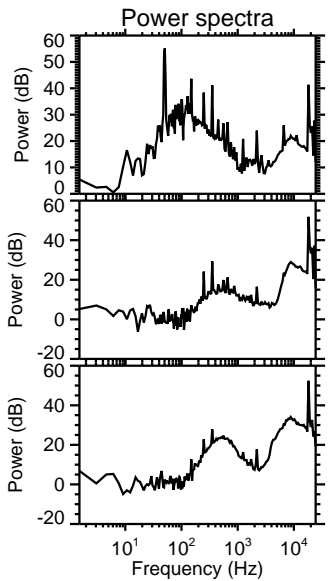
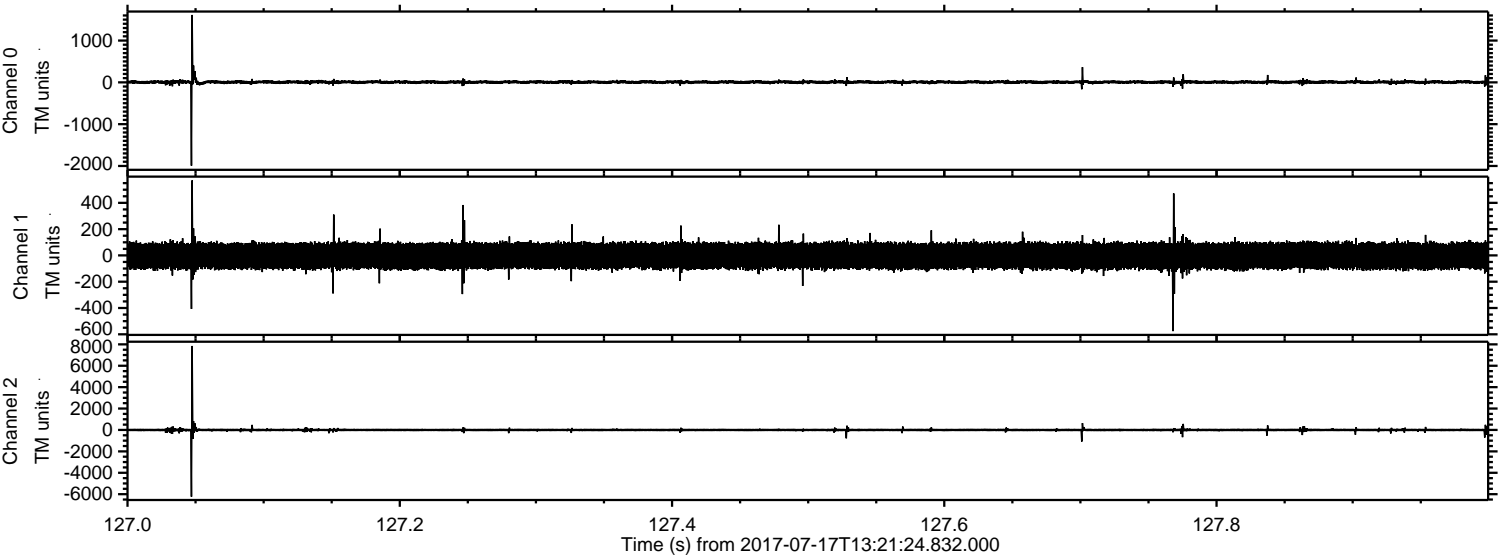

ELMAVAN 3D WAVEFORMS (Measured data sampled at 50 kHz) 51000 packets of 144 samples from 2017-07-17T13:21:24.832.000. Part 100/147

Processed Thu Jul 20 18:41:41 2017 by ELM ver.2012-10-06 from 001__elm20170717_132123__dat00.bin

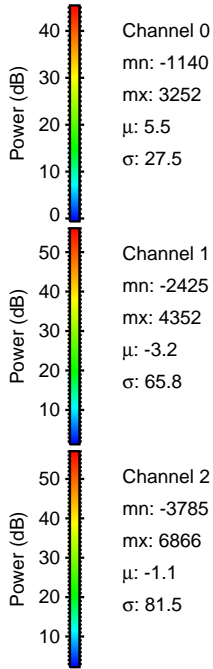
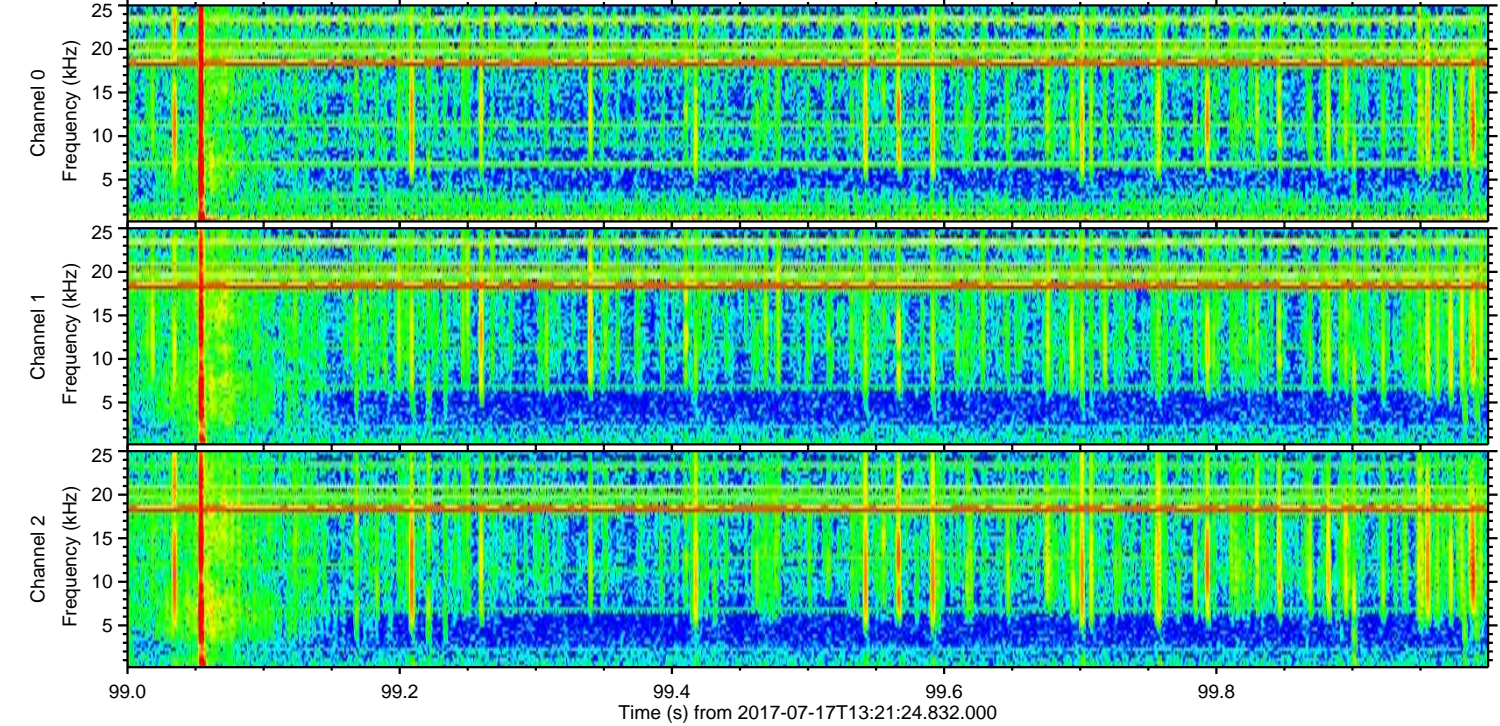
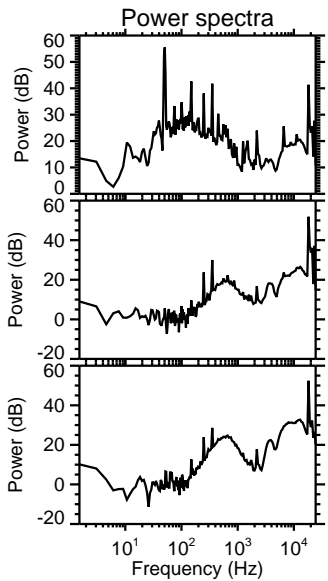
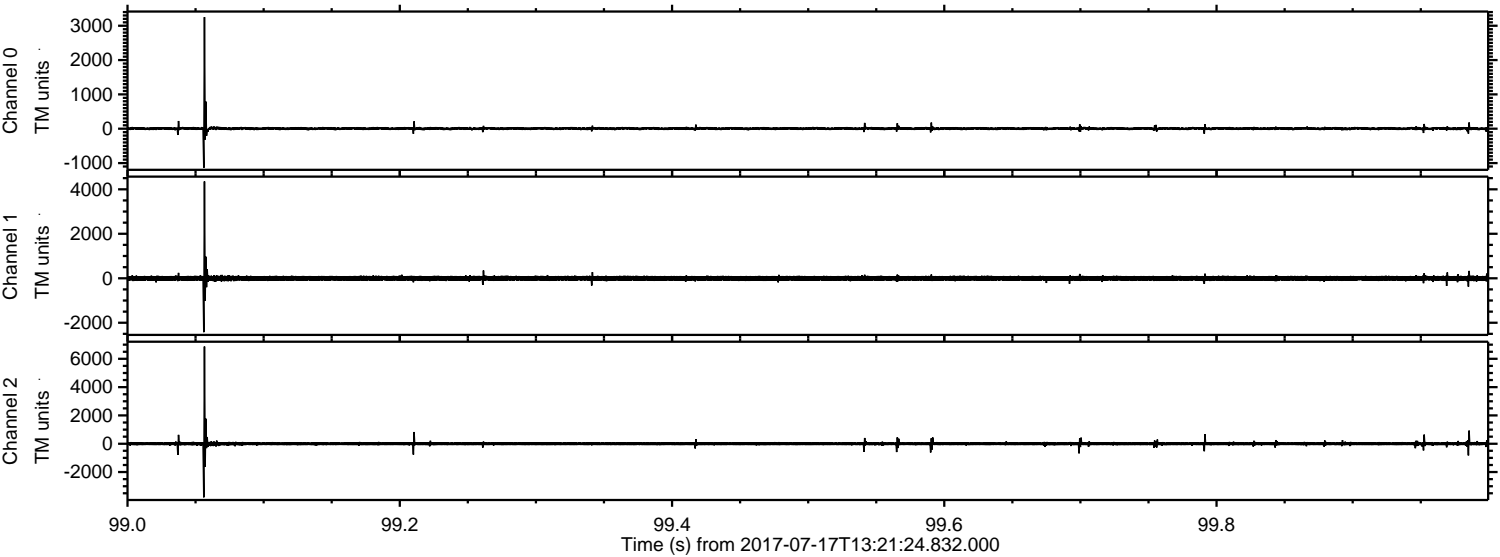

ELMAVAN 3D WAVEFORMS (Measured data sampled at 50 kHz) 51000 packets of 144 samples from 2017-07-17T13:21:24.832.000. Part 127/147

Processed Thu Jul 20 18:41:41 2017 by ELM ver.2012-10-06 from 001__elm20170717_132123__dat00.bin

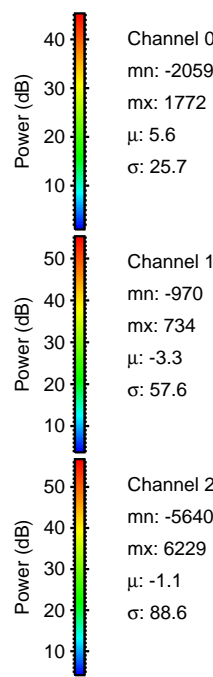
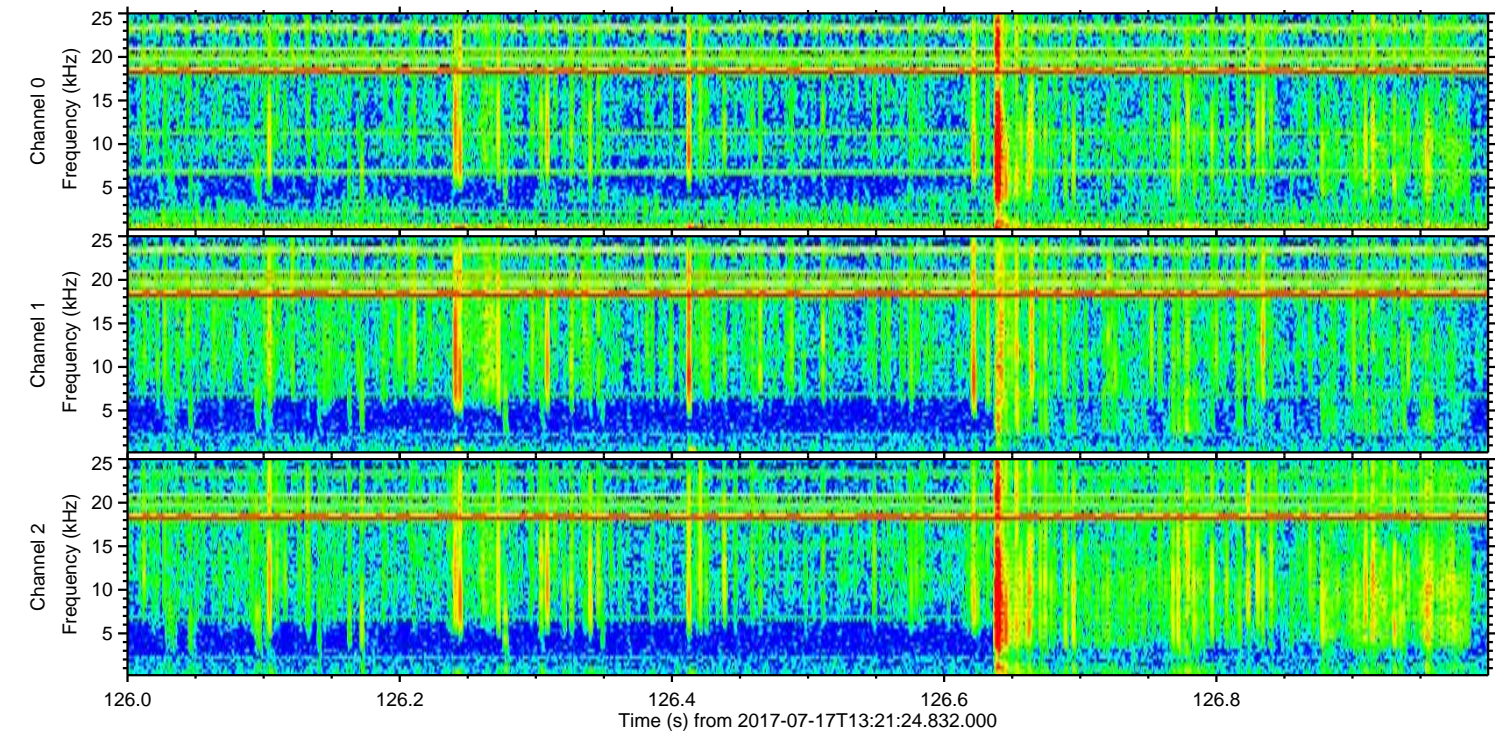
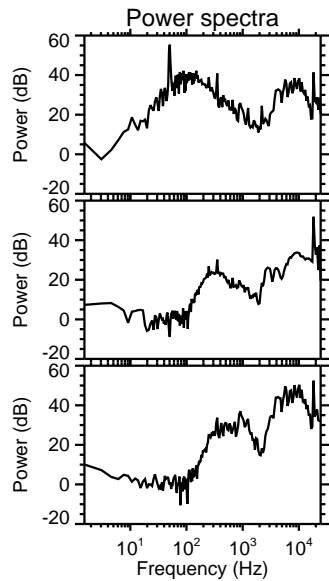
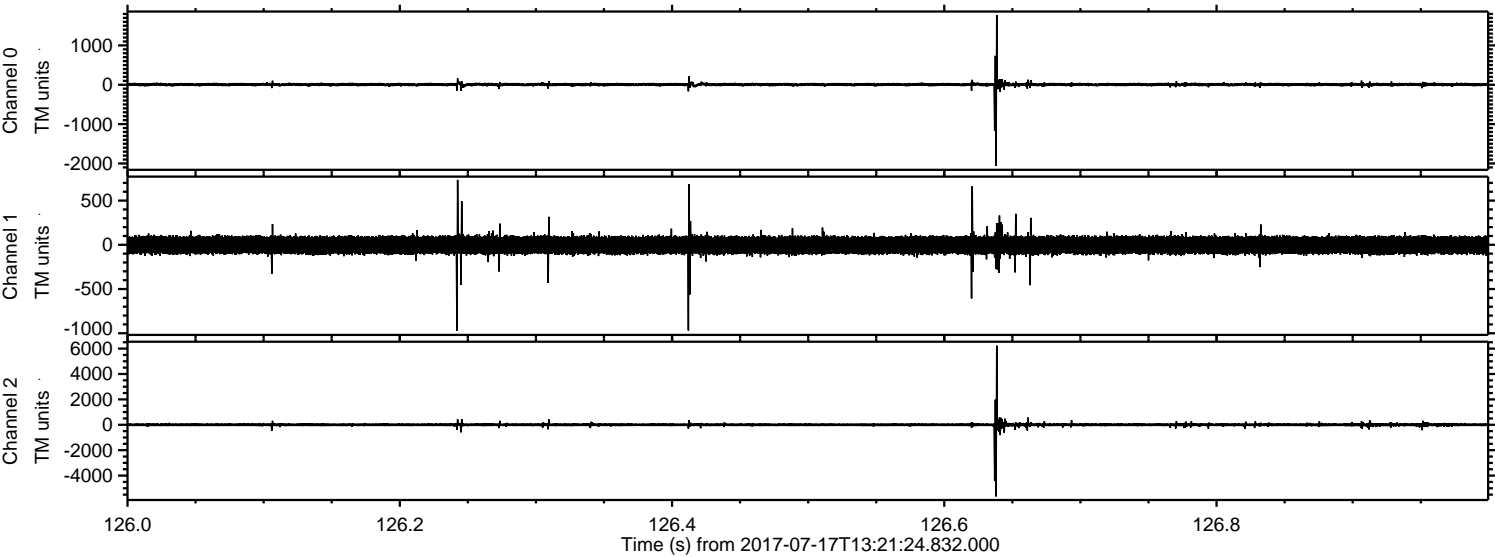

Channel 0
mn: -2059
mx: 1772
 μ : 5.6
 σ : 25.7

Channel 1
mn: -970
mx: 734
 μ : -3.3
 σ : 57.6

Channel 2
mn: -5640
mx: 6229
 μ : -1.1
 σ : 88.6

Processed Thu Jul 20 18:41:42 2017 by ELM ver.2012-10-06 from 001__elm20170717_132123__dat00.bin

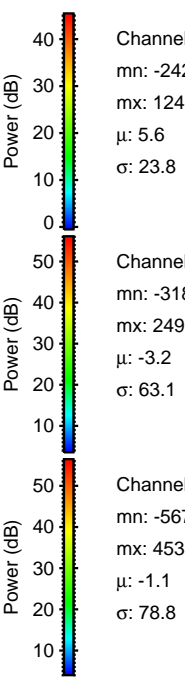
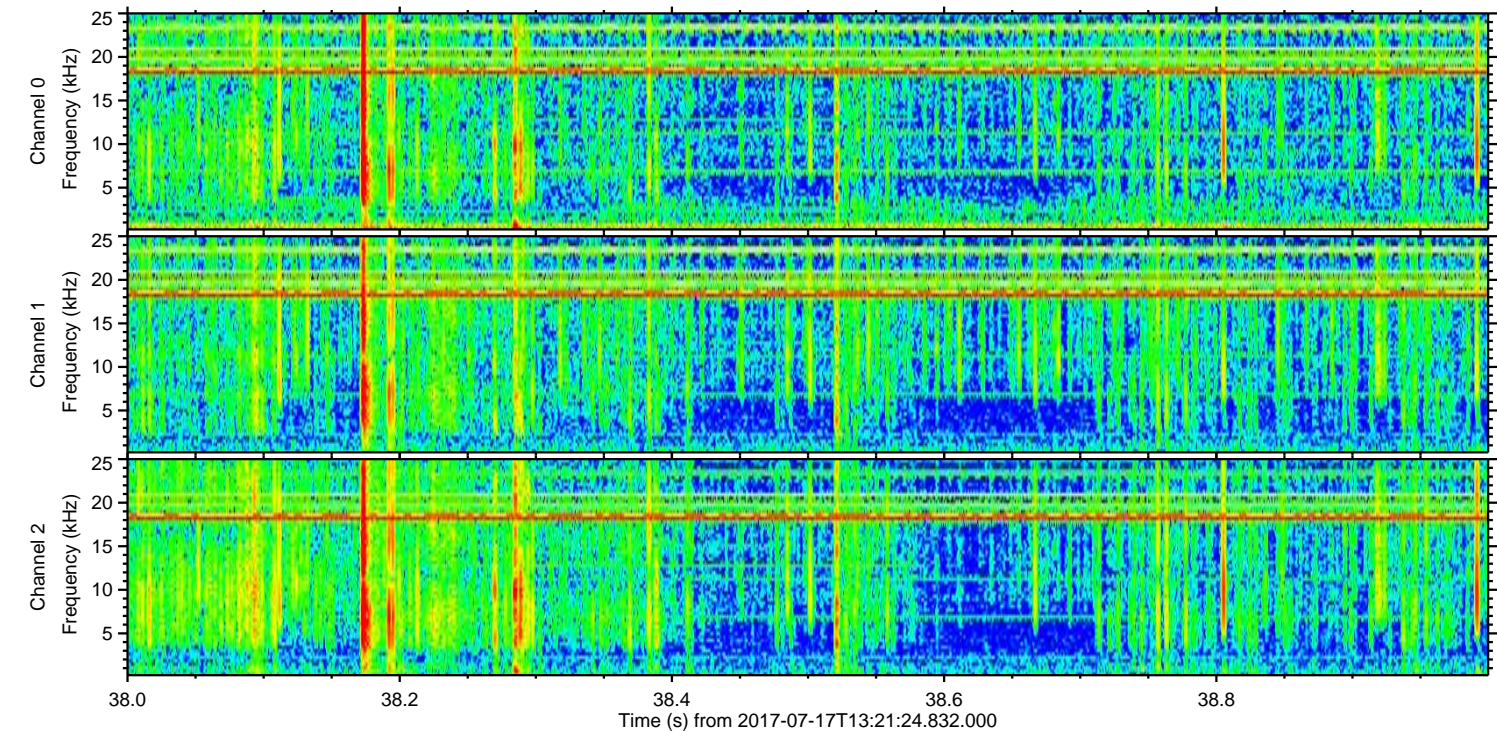
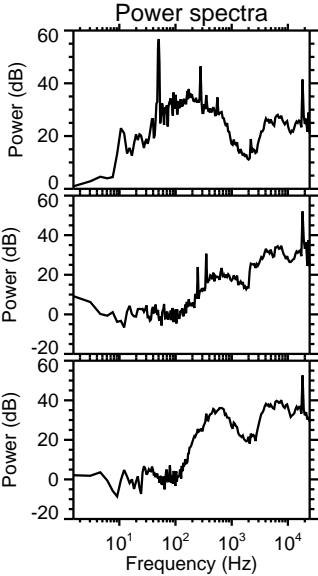
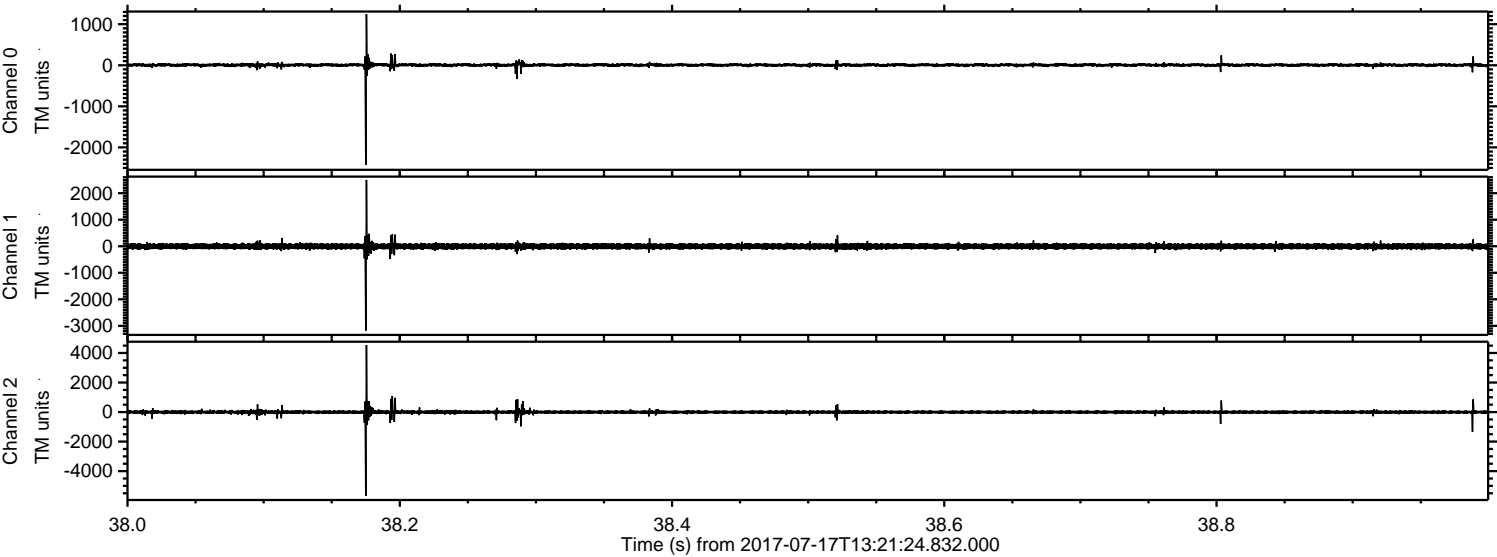

Channel 0
mn: -2425
mx: 1246
 μ : 5.6
 σ : 23.8

Channel 1
mn: -3182
mx: 2499
 μ : -3.2
 σ : 63.1

Channel 2
mn: -5672
mx: 4538
 μ : -1.1
 σ : 78.8

Processed Thu Jul 20 18:41:43 2017 by ELM ver.2012-10-06 from 001__elm20170717_132123__dat00.bin

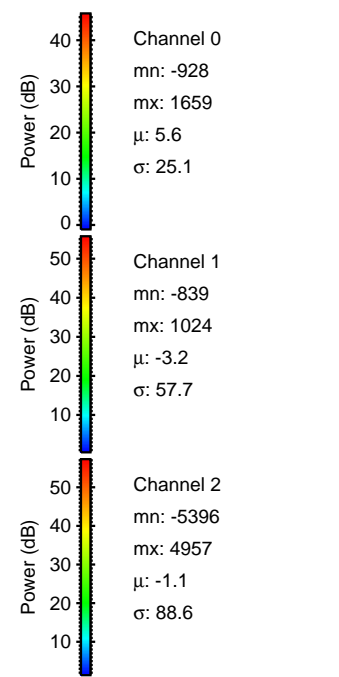
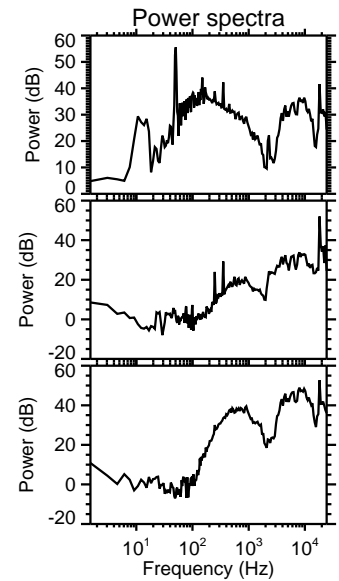
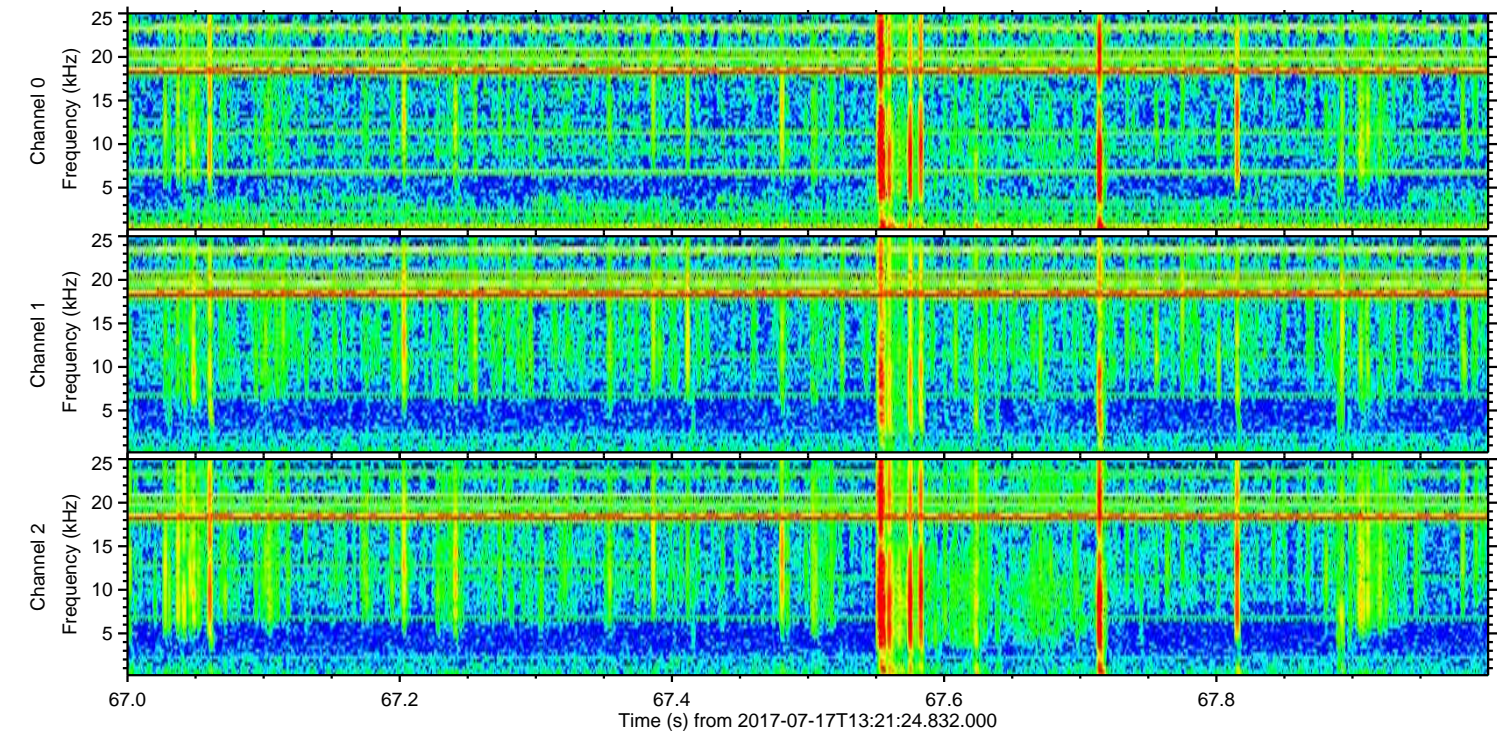
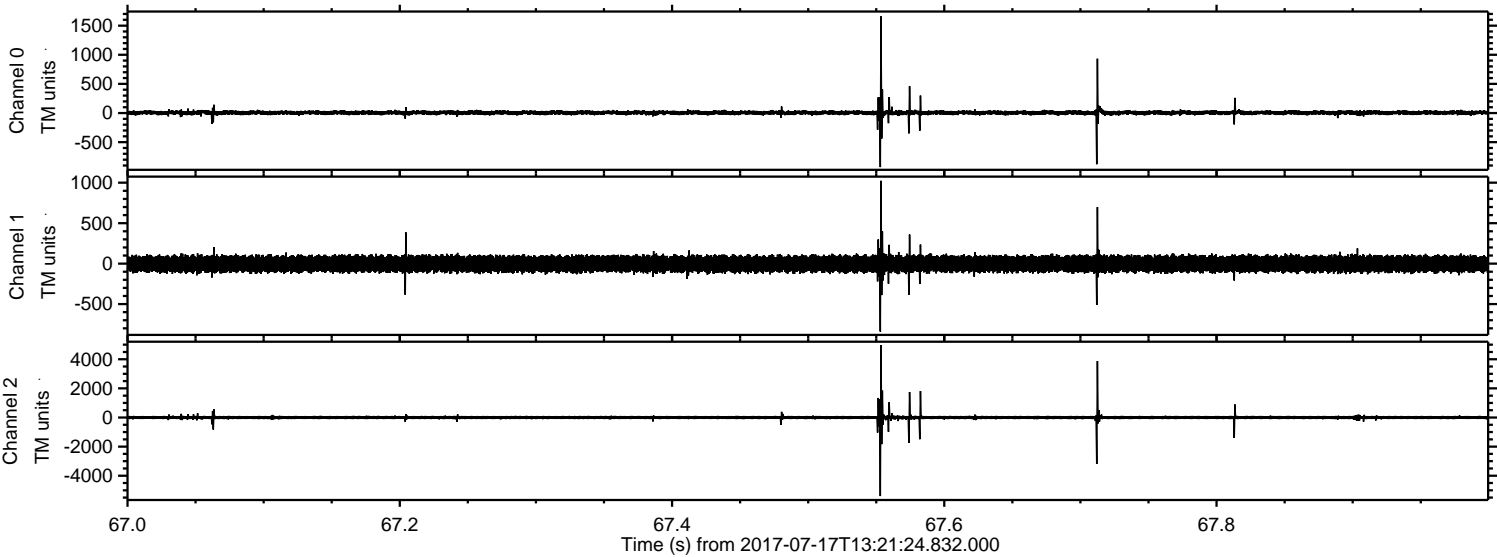

Processed Thu Jul 20 18:41:44 2017 by ELM ver.2012-10-06 from 001__elm20170717_132123__dat00.bin

